



US00D925884S

(12) **United States Design Patent** (10) **Patent No.:** **US D925,884 S**
Mokos et al. (45) **Date of Patent:** **** Jul. 27, 2021**

(54) **SHOE SOLE**
(71) Applicant: **Cole Haan LLC**, Greenland, NH (US)
(72) Inventors: **Jeffrey Mokos**, Greenland, NH (US); **Scott Patt**, Greenland, NH (US); **Kyle Jenkins**, Greenland, NH (US); **Mattias Verfl**, Greenland, NH (US); **Michael Weyrauch**, Greenland, NH (US); **Jose A. Tejada Bernard**, Greenland, NH (US)
(73) Assignee: **COLE HAAN LLC**, Greenland, NH (US)

D395,541 S *	6/1998	Bray, Jr.	D2/960
D397,851 S *	9/1998	Greenberg	D2/960
D401,740 S *	12/1998	Davis	D2/947
D662,292 S *	6/2012	Meynard	D2/923
D714,036 S *	9/2014	Etcheverry	D2/953
D728,911 S *	5/2015	Spring	D2/953
D730,035 S *	5/2015	Henderson	D2/960
D748,386 S *	2/2016	Henderson	D2/960
D756,620 S *	5/2016	Boys	D2/960
D789,044 S *	6/2017	Taestensen	D2/908
D816,308 S *	5/2018	Boys	D2/945
D843,098 S *	3/2019	Natowich McPhee	D2/960
D876,782 S *	3/2020	Fontaine	D2/960
D880,819 S *	4/2020	Verfl	D2/908

(Continued)

(**) Term: **15 Years**
(21) Appl. No.: **29/714,993**

Primary Examiner — T Chase Nelson
(74) *Attorney, Agent, or Firm* — Thompson Coburn LLP

(22) Filed: **Nov. 27, 2019**
(51) **LOC (13) Cl.** **02-04**
(52) **U.S. Cl.**
USPC **D2/960; D2/947; D2/951; D2/953**
(58) **Field of Classification Search**
USPC D2/902, 906, 908, 916, 918, 925, D2/946-962, 977; 36/3 B, 22 R, 24.5, 36/25 R, 28, 32 R, 34 R, 59 C, 67 A, 103
CPC A43B 13/00; A43B 13/02; A43B 13/023; A43B 13/026; A43B 13/04; A43B 13/08; A43B 13/10; A43B 13/12; A43B 13/14; A43B 13/141; A43B 13/143; A43B 13/16; A43B 13/18; A43B 13/181; A43B 13/187; A43B 13/189; A43B 13/20; A43B 13/22; A43B 13/223; A43B 13/24; A43B 13/28; A43B 13/30; A43B 13/32; A43B 13/34; A43B 13/36

See application file for complete search history.

(57) **CLAIM**

The ornamental design for a shoe sole, as shown and described.

DESCRIPTION

FIG. 1 is a first perspective view of a shoe sole showing our new design;
FIG. 2 is a second perspective view thereof;
FIG. 3 is a front view thereof;
FIG. 4 is a rear view thereof;
FIG. 5 is a left side view thereof;
FIG. 6 is a right view thereof;
FIG. 7 is a top view thereof; and,
FIG. 8 is a bottom view thereof.
The dash-dot-dash broken lines immediately adjacent the shaded areas represent the bounds of the claimed design while all other broken lines are directed to environment and are for illustrative purposes only; the broken lines form no part of the claimed design.

(56) **References Cited**
U.S. PATENT DOCUMENTS
2,259,586 A * 10/1941 Ross A43D 25/18 12/146 B
3,169,327 A * 2/1965 Fukuoka A43B 5/007 36/34 R

1 Claim, 8 Drawing Sheets

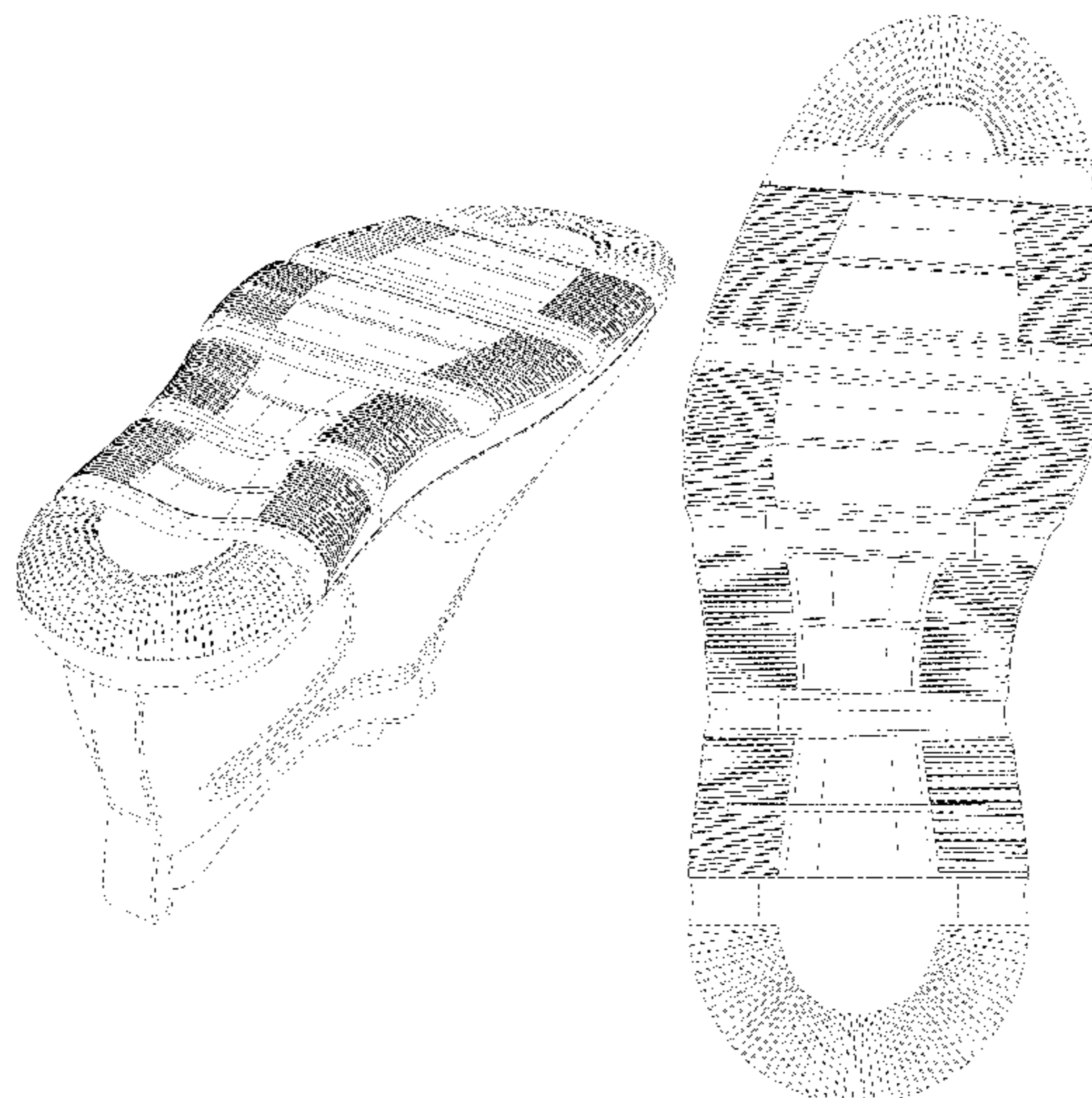

(56)

References Cited

U.S. PATENT DOCUMENTS

D885,019	S *	5/2020	Shyllon	D2/947
D887,682	S *	6/2020	Sogorb	D2/902
D889,092	S *	7/2020	Verfl	D2/954
D889,093	S *	7/2020	Verfl	D2/954
D889,100	S *	7/2020	Street	D2/960
D894,544	S *	9/2020	Beaver	D2/902
D896,490	S *	9/2020	Hernandez	D2/953
D897,652	S *	10/2020	Wilkinson	D2/960
D903,248	S *	12/2020	Verfl	D2/908
D903,266	S *	12/2020	Fontaine	D2/960
D903,267	S *	12/2020	Fontaine	D2/960
D909,028	S *	2/2021	Beaver	D2/944
D909,724	S *	2/2021	Durflinger	D2/953
D909,729	S *	2/2021	Durflinger	D2/960
D910,291	S *	2/2021	Zeng	D2/947
D910,300	S *	2/2021	Comeaux	D2/960
2014/0305006	A1 *	10/2014	Azoulay	A43B 13/141
				36/84
2015/0101215	A1 *	4/2015	Henderson	A43B 3/0057
				36/103
2017/0360141	A1 *	12/2017	Azoulay	A43B 3/10
2021/0015206	A1 *	1/2021	Boys	A43B 13/122

* cited by examiner

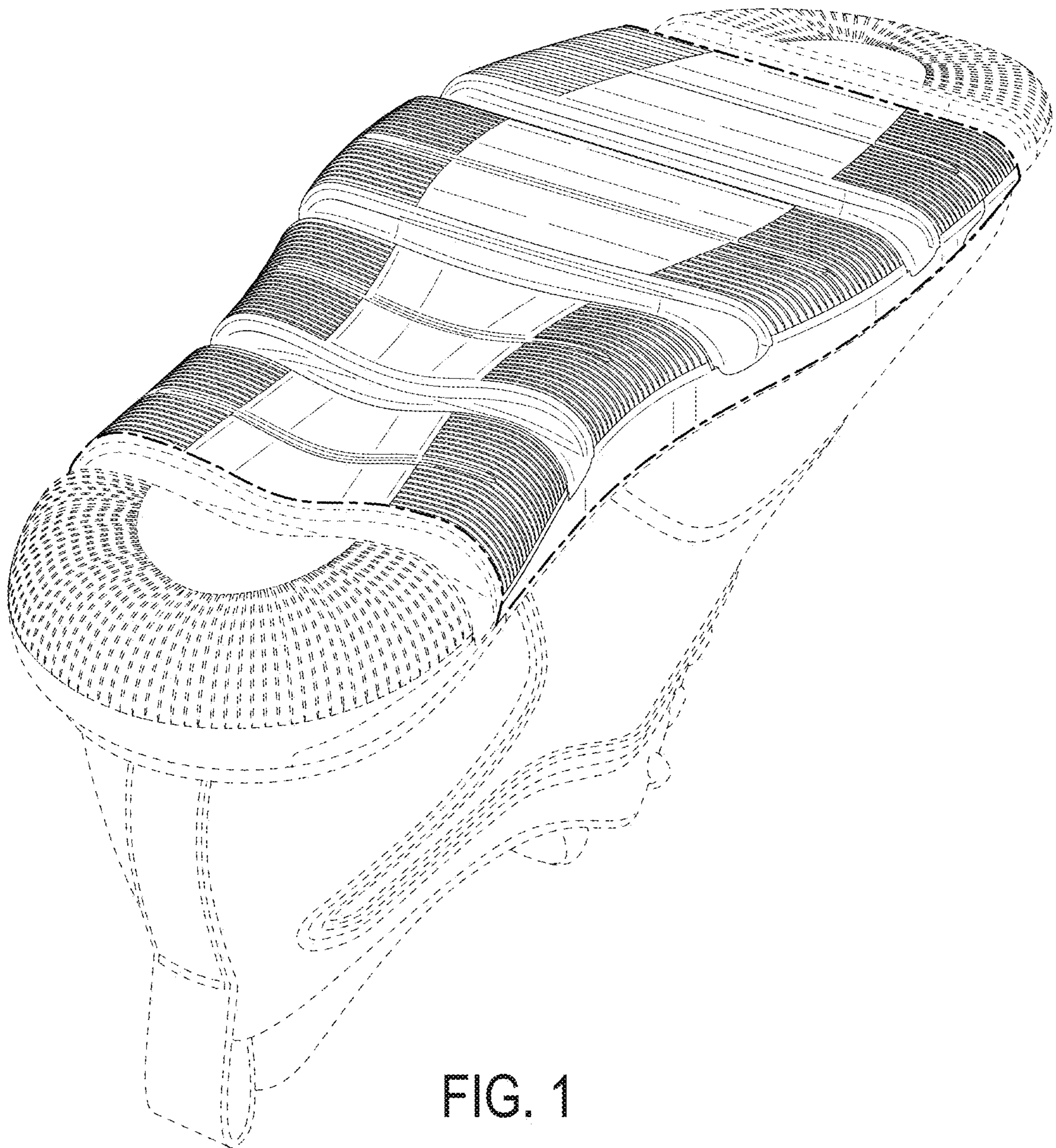

FIG. 1

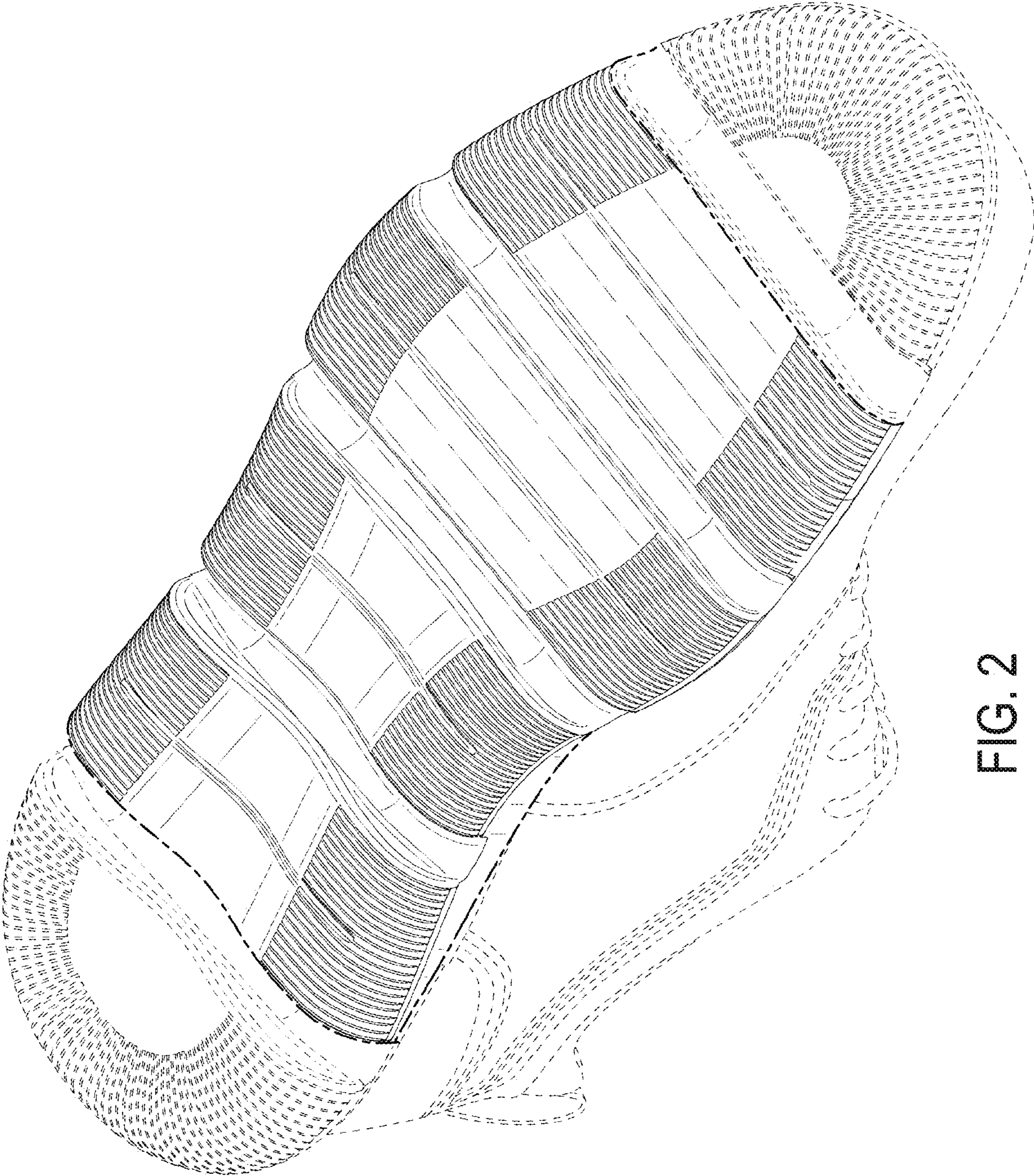

FIG. 2

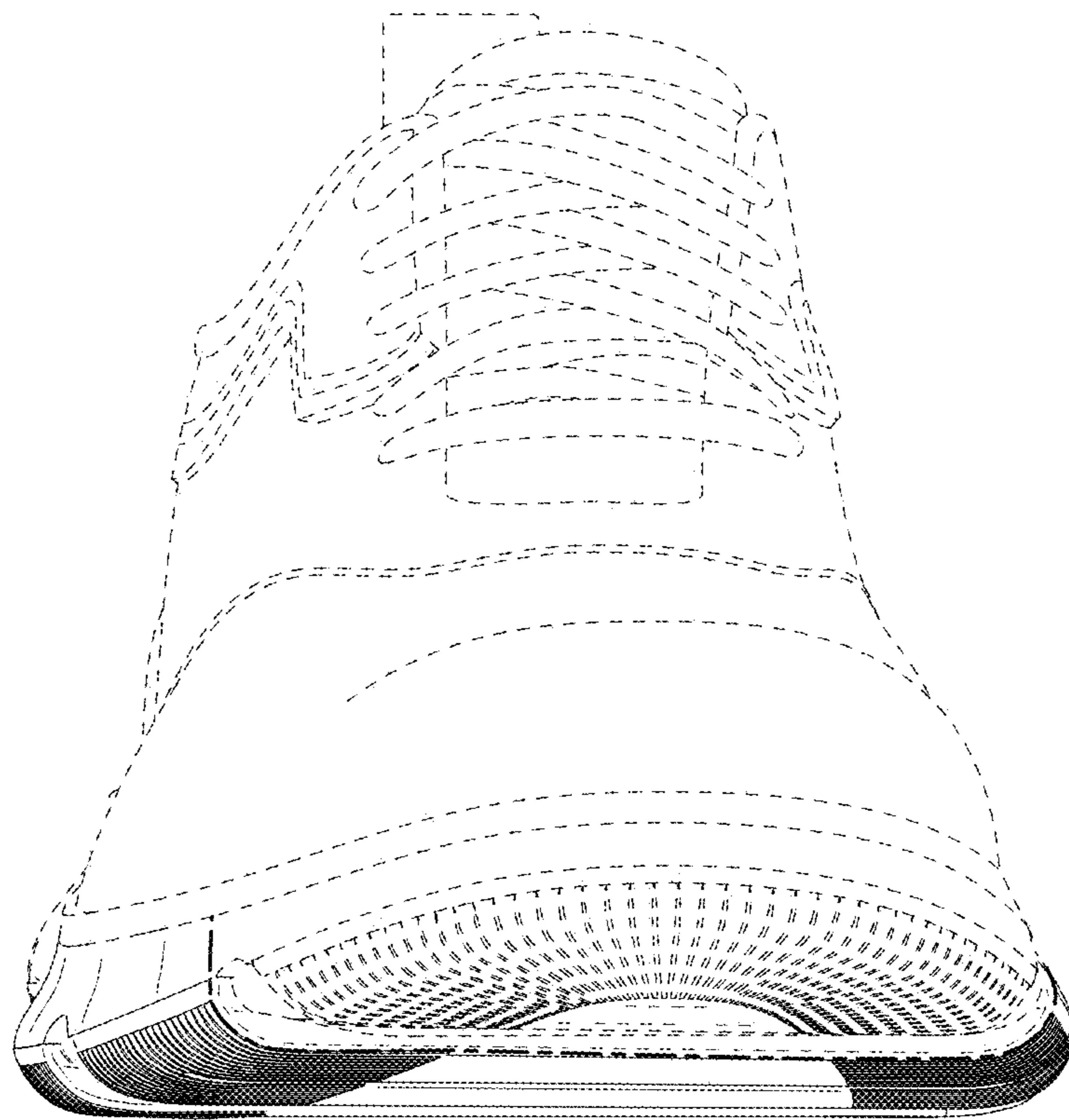

FIG. 3

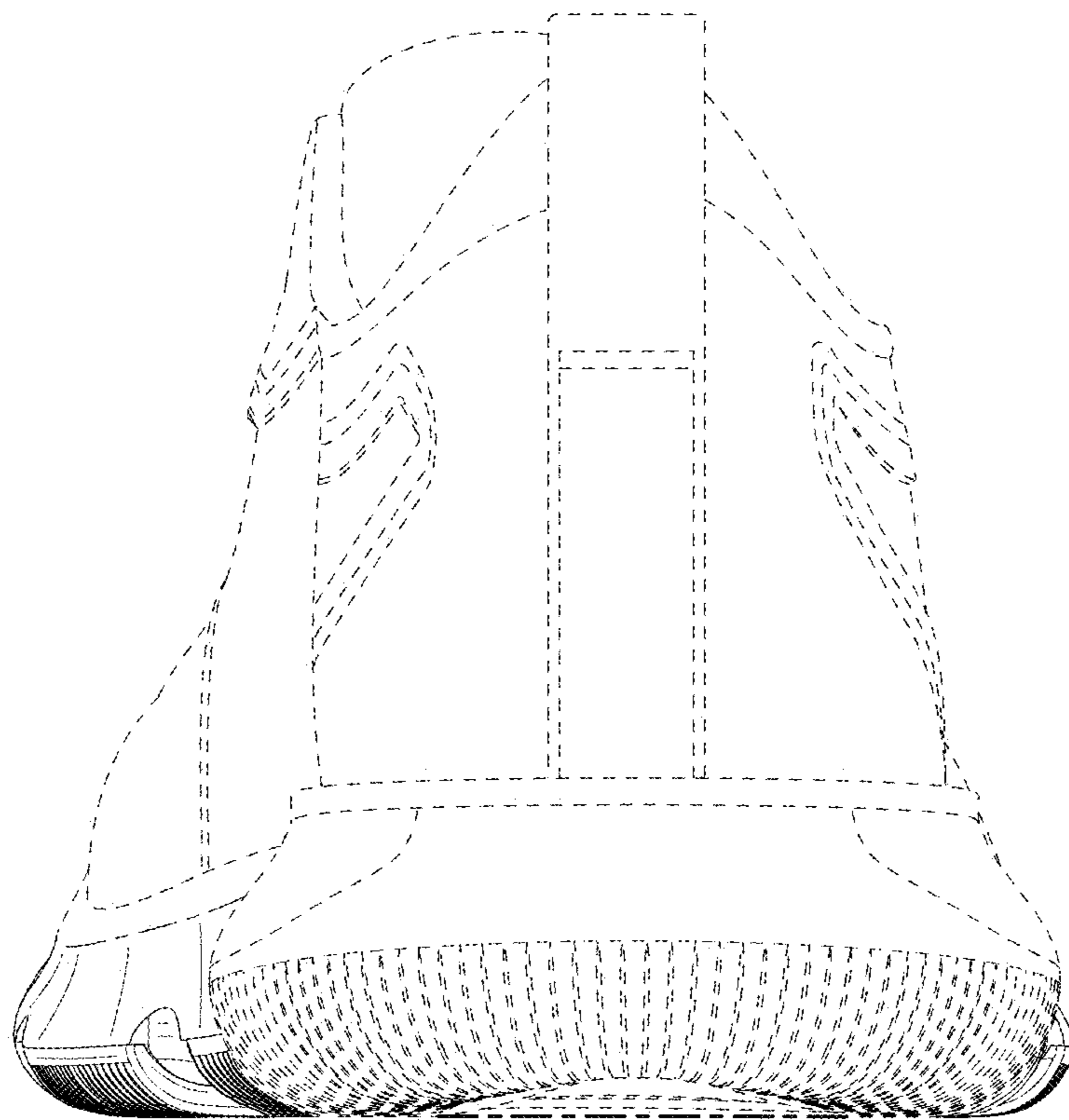

FIG. 4

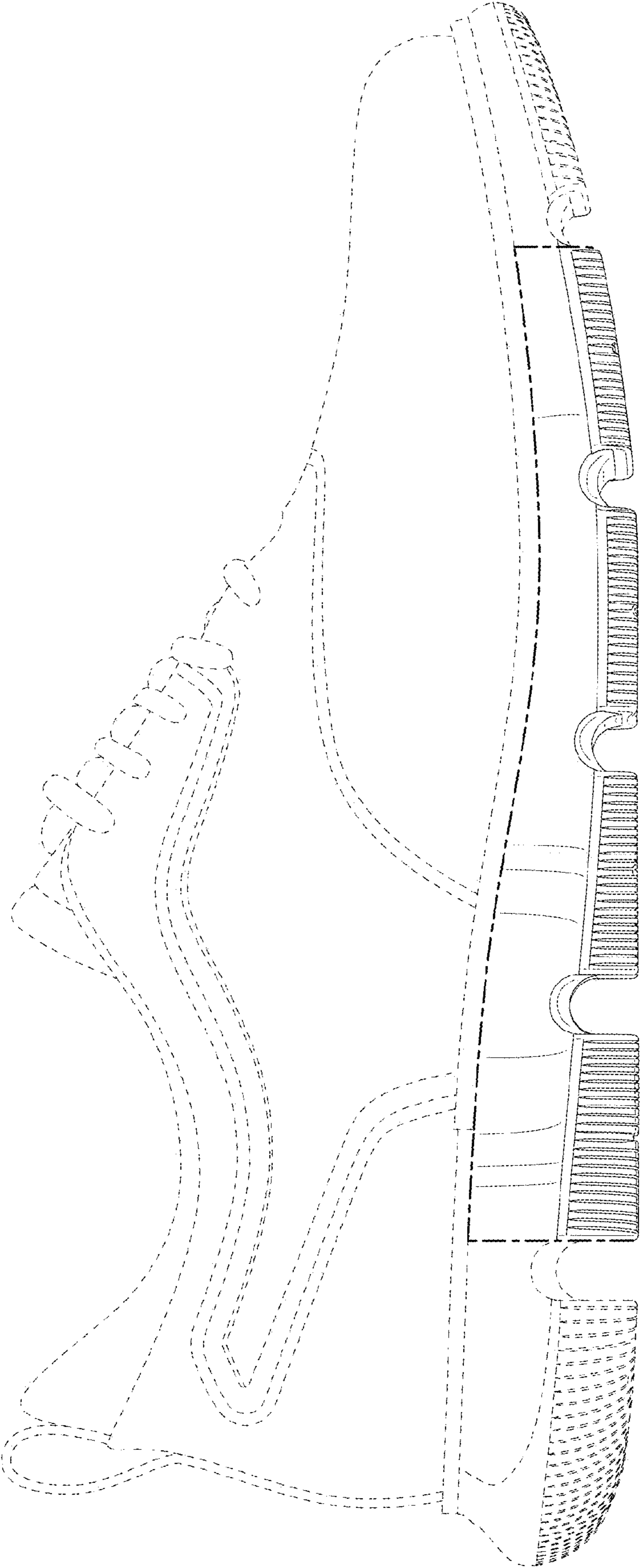

FIG. 5

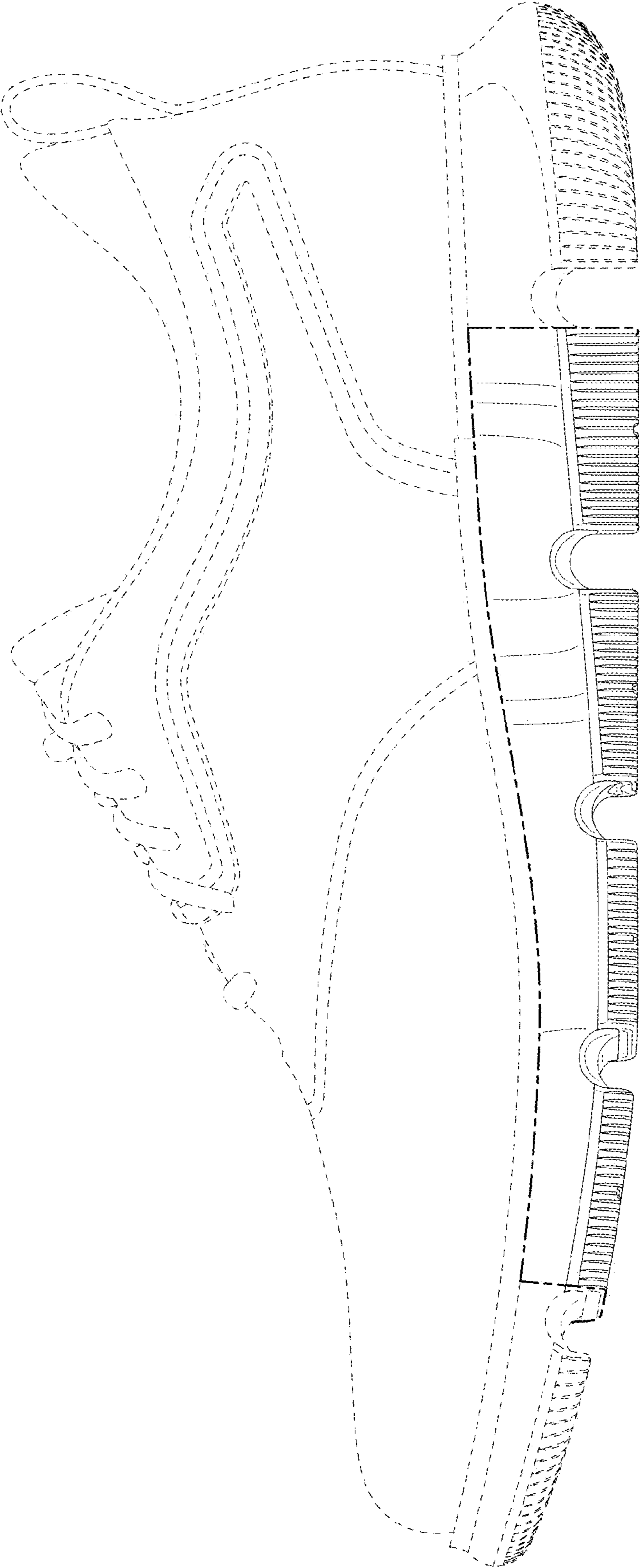

FIG. 6

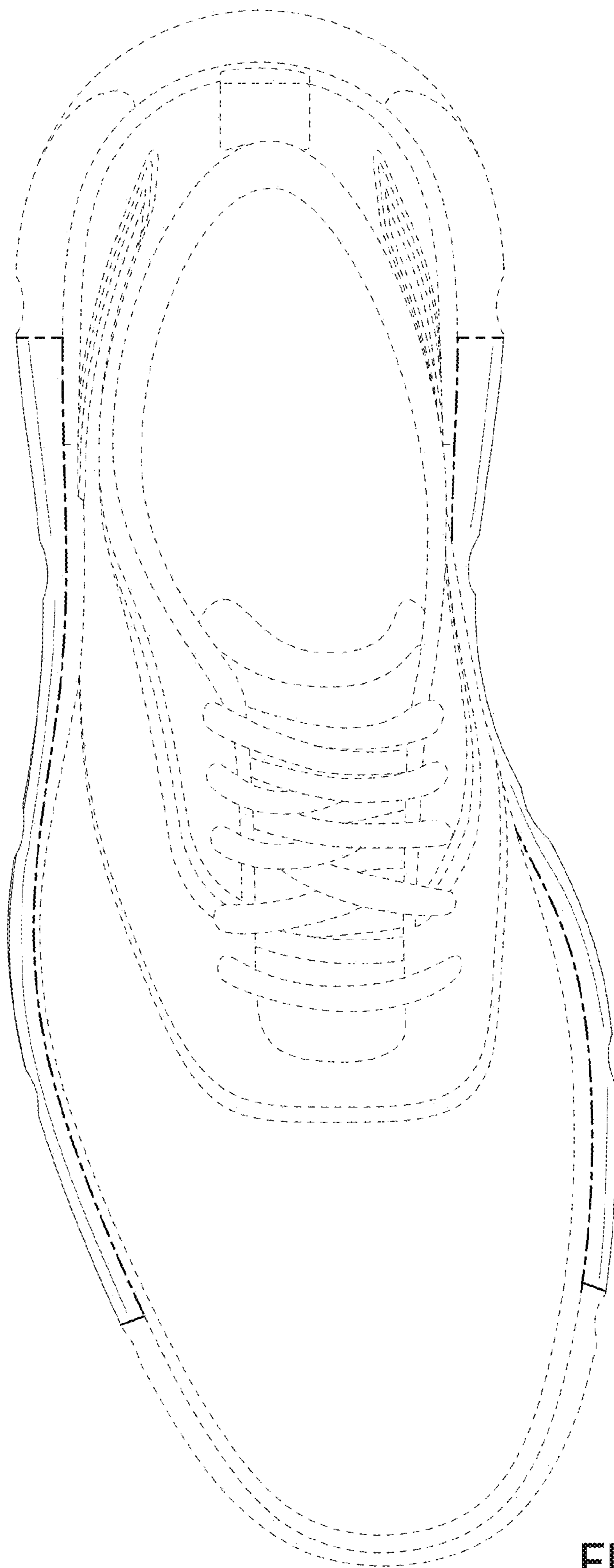

FIG. 7

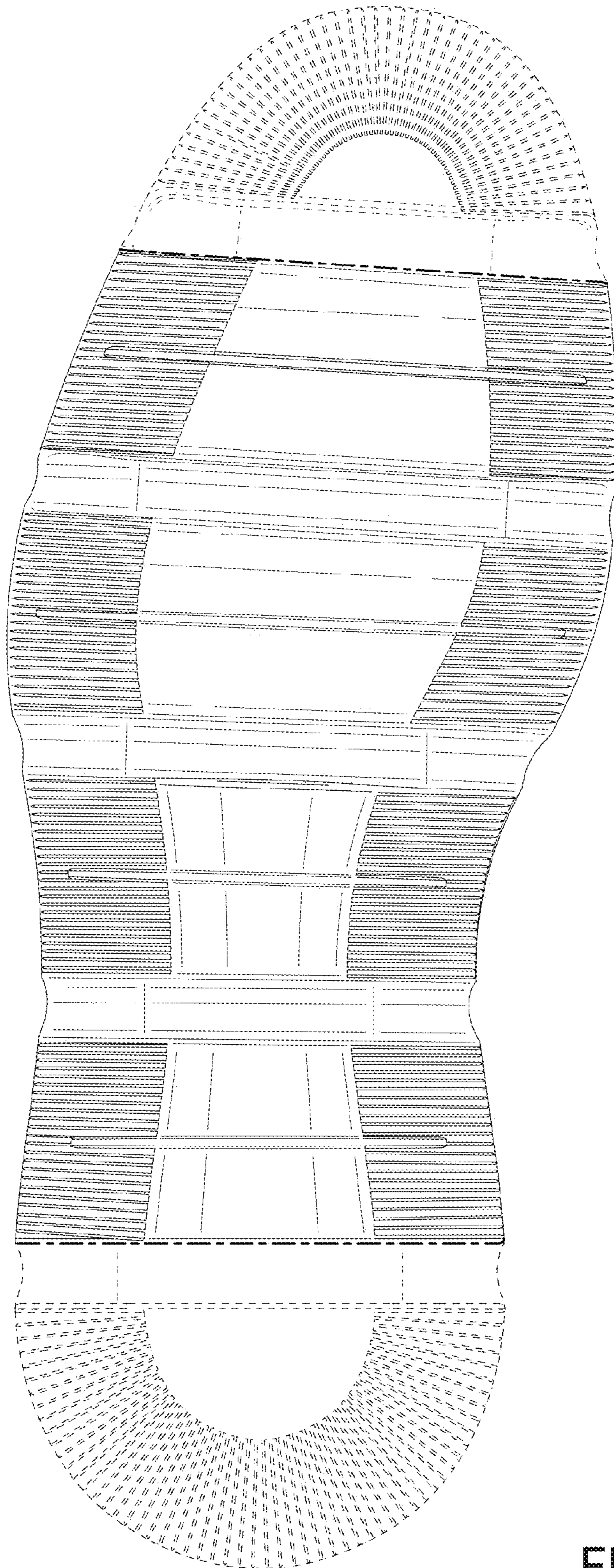

FIG. 8