



US00D925808S

(12) **United States Design Patent**  
**Gulassa**

(10) **Patent No.:** **US D925,808 S**

(45) **Date of Patent:** **\*\* Jul. 20, 2021**

(54) **LIGHT FIXTURE**

(71) Applicant: **HOLLY HUNT ENTERPRISES, INC.**, Chicago, IL (US)

(72) Inventor: **Stefan Gulassa**, Seattle, WA (US)

(73) Assignee: **HOLLY HUNT ENTERPRISES, INC.**

(\*\*) Term: **15 Years**

(21) Appl. No.: **29/690,422**

(22) Filed: **May 8, 2019**

(51) **LOC (13) Cl.** ..... **26-05**

(52) **U.S. Cl.**  
USPC ..... **D26/89**

(58) **Field of Classification Search**

USPC ..... D26/24, 63, 71, 72, 74, 75-78, 80-92,  
D26/118-120, 122, 131.142, 149;

D13/134; D10/111-115

CPC ..... F21V 23/003; F21V 23/023; F21V 29/71;

F21V 29/713; F21V 29/717; F21V 29/73;

F21V 29/74; F21V 29/745; F21V 29/75;

F21V 29/76; F21V 1/02; F21V 5/00;

F21Y 2115/10; F21S 8/02; F21S 8/04;

F21S

(Continued)

(56) **References Cited**

**U.S. PATENT DOCUMENTS**

D43,886 S \* 4/1913 Mohr ..... D26/83

D89,395 S \* 3/1933 Glatthar ..... D26/86

D90,939 S \* 10/1933 Beck ..... D26/88

(Continued)

**OTHER PUBLICATIONS**

Vesuvio Ceiling Light (available online) Retrieved from the internet  
Sep. 24, 2020 from URL: <https://www.hollyhunt.com/ShowProduct.aspx?ProductID=22723&ManufacturerID=1>.\*

*Primary Examiner* — Kevin K Rudzinski

*Assistant Examiner* — Richard Kearney

(74) *Attorney, Agent, or Firm* — The Belles Group, P.C.

(57) **CLAIM**

The ornamental design for a light fixture, as shown and described.

**DESCRIPTION**

The patent or application file contains at least one drawing executed in color. Copies of this patent or patent application publication with color drawing(s) will be provided by the Office upon request and payment of the necessary fee.

FIG. 1 is a perspective view of a light fixture according to the new design, wherein the light fixture is in a non-illuminated state;

FIG. 2 is another perspective view thereof, wherein the light fixture is in a non-illuminated state;

FIG. 3 is a bottom view thereof, wherein the light fixture is in a non-illuminated state;

FIG. 4 is a perspective view thereof, wherein the light fixture is in an illuminated state;

FIG. 5 is another perspective view thereof, wherein the light fixture is in an illuminated state;

FIG. 6 is a side view thereof, wherein the light fixture is in an illuminated state;

FIG. 7 is a bottom view thereof, wherein the light fixture is in an illuminated state;

FIG. 8 is a close-up perspective view of a bottom-most portion thereof, wherein the light fixture is in an illuminated state;

FIG. 9 is a close-up view of a portion thereof, wherein the light fixture is in an illuminated state;

FIG. 10 is a close-up view of another portion thereof, wherein the light fixture is in an illuminated state;

FIG. 11 is a close-up view of yet another portion thereof, wherein the light fixture is in an illuminated state; and,

FIG. 12 is a close-up view of still another portion thereof, wherein the light fixture is in an illuminated state.

**1 Claim, 12 Drawing Sheets**  
**(12 of 12 Drawing Sheet(s) Filed in Color)**

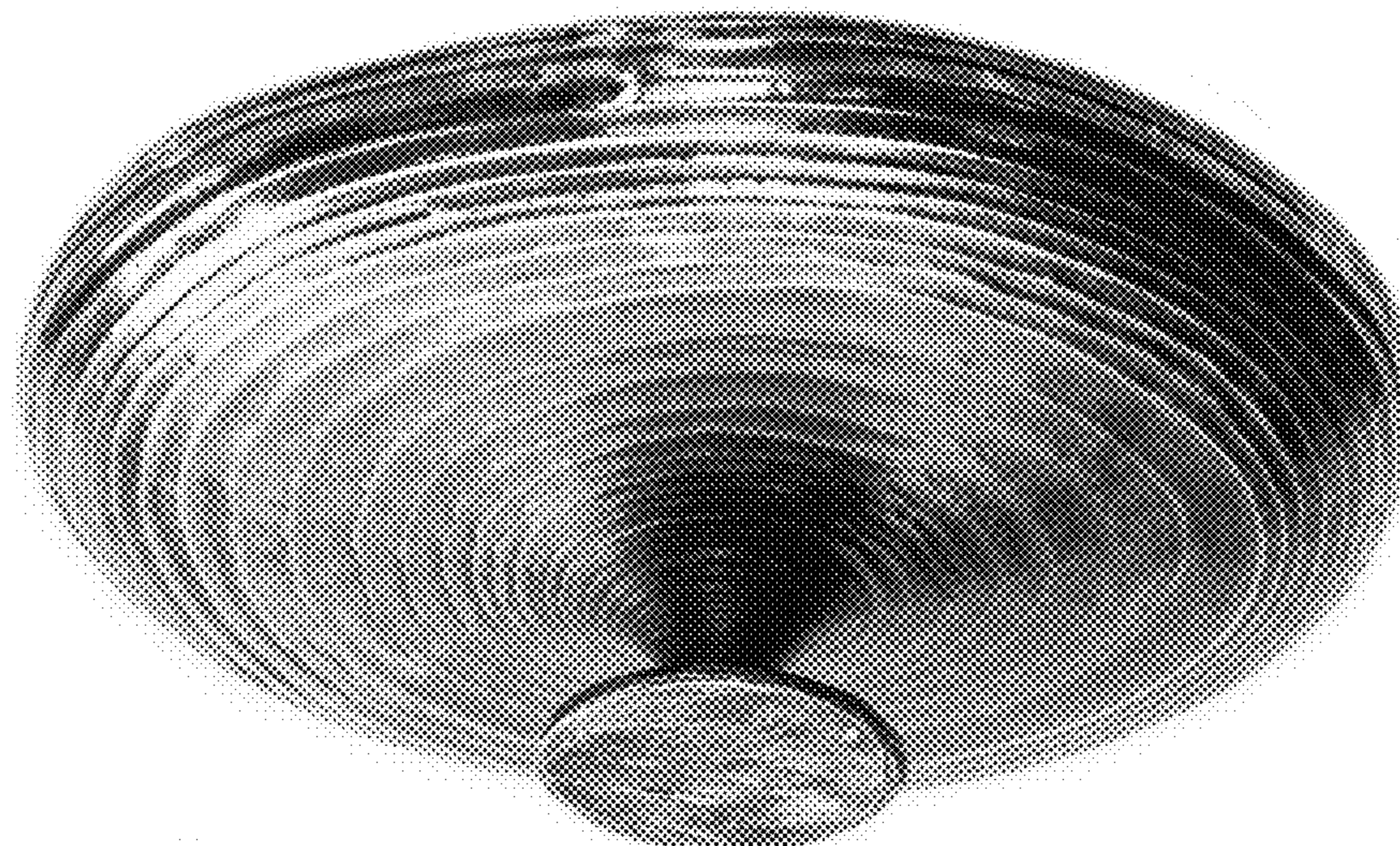

(58) **Field of Classification Search**

CPC ..... 8/026; F21S 8/033; F21S 8/036; F21S  
8/086; F21S 9/03; F21S 9/037

See application file for complete search history.

(56) **References Cited**

U.S. PATENT DOCUMENTS

D110,977	S	*	8/1938	Parlato	.....	D26/24
D120,266	S	*	4/1940	Kurth	.....	D26/59
D487,163	S	*	2/2004	Humphrey	.....	D26/142
D653,383	S	*	1/2012	Parker	.....	D26/118
D794,864	S	*	8/2017	Sonneman	.....	D26/89
D841,868	S	*	2/2019	Xu	.....	D26/89
D869,735	S	*	12/2019	Babutzka	.....	D26/88
D869,736	S	*	12/2019	Babutzka	.....	D26/89
D869,737	S	*	12/2019	Babutzka	.....	D26/89
D889,021	S	*	6/2020	De Silva	.....	D26/88

\* cited by examiner





FIG. 1





FIG. 2





FIG. 3





FIG. 4





FIG. 5



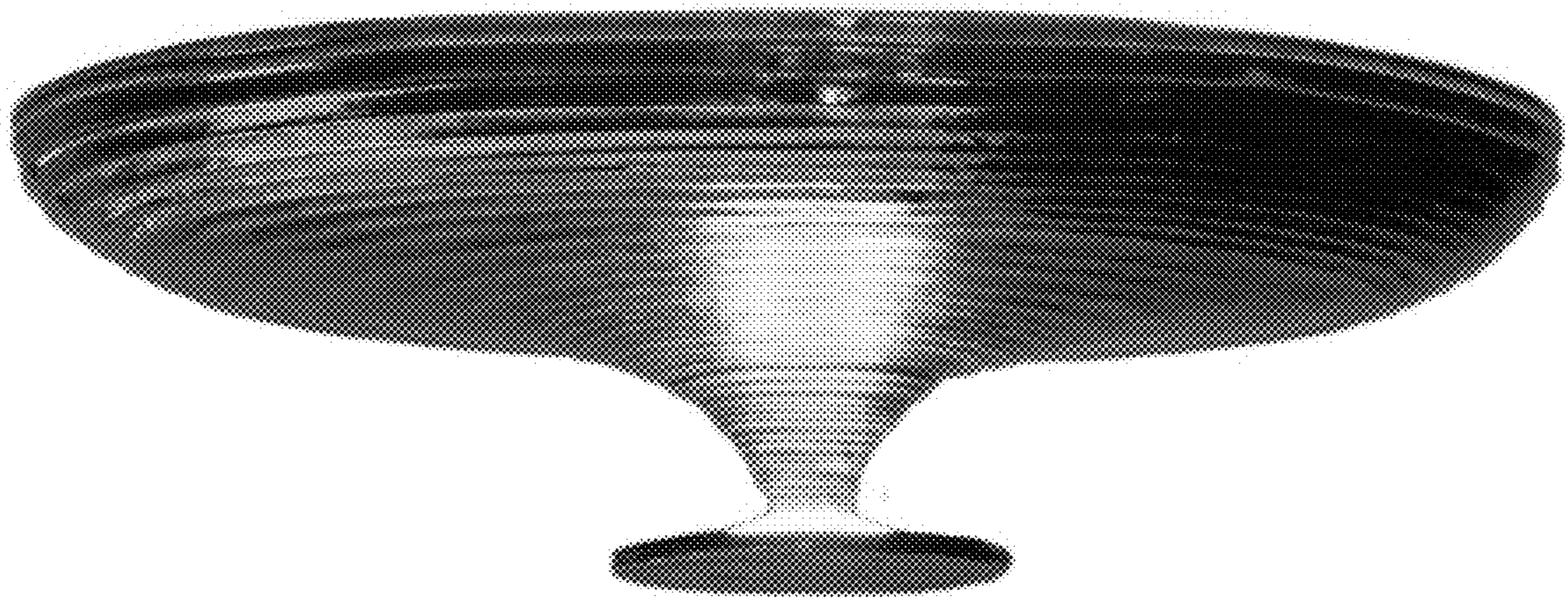

FIG. 6





FIG. 7



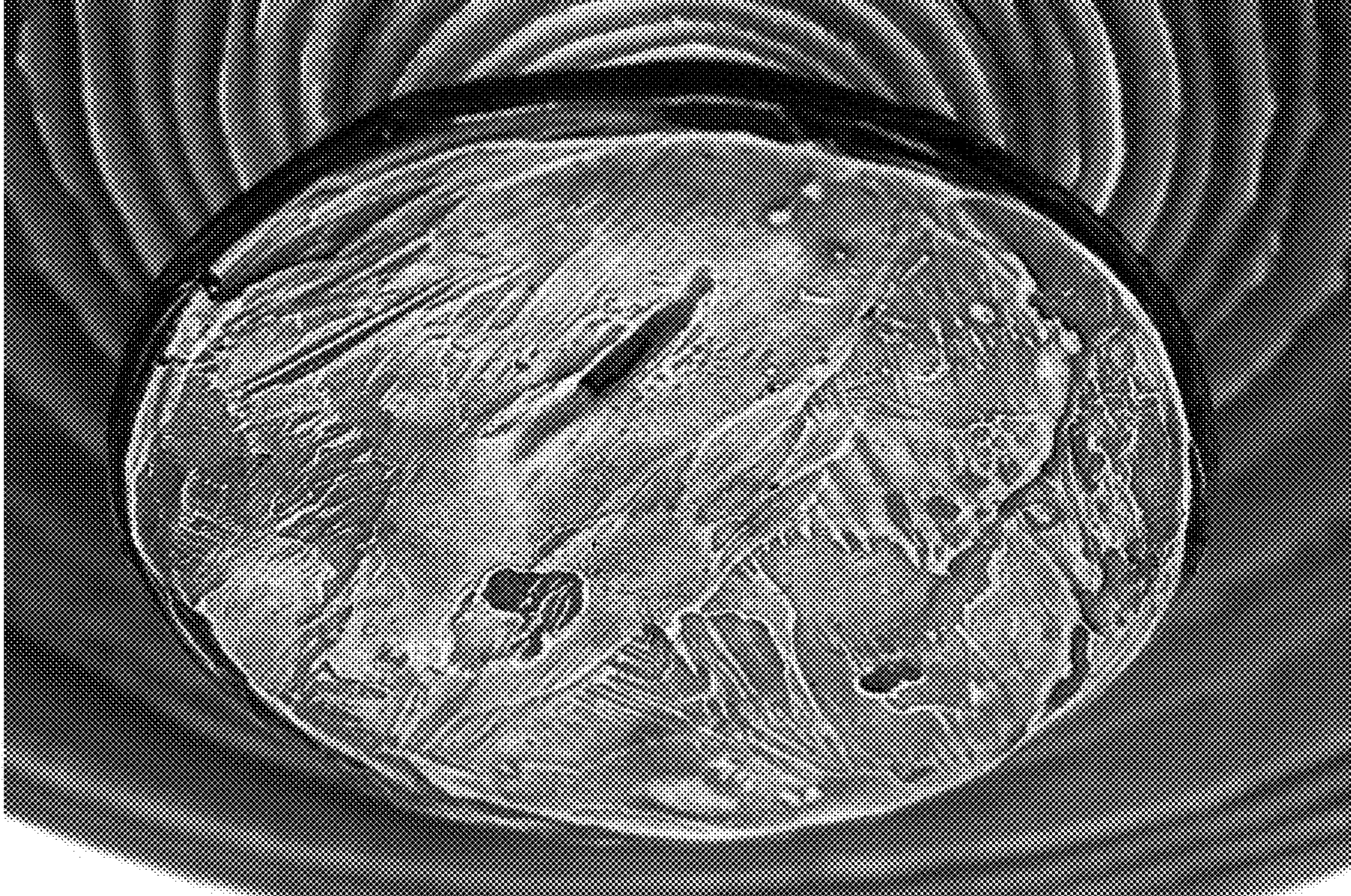

FIG. 8





FIG. 9



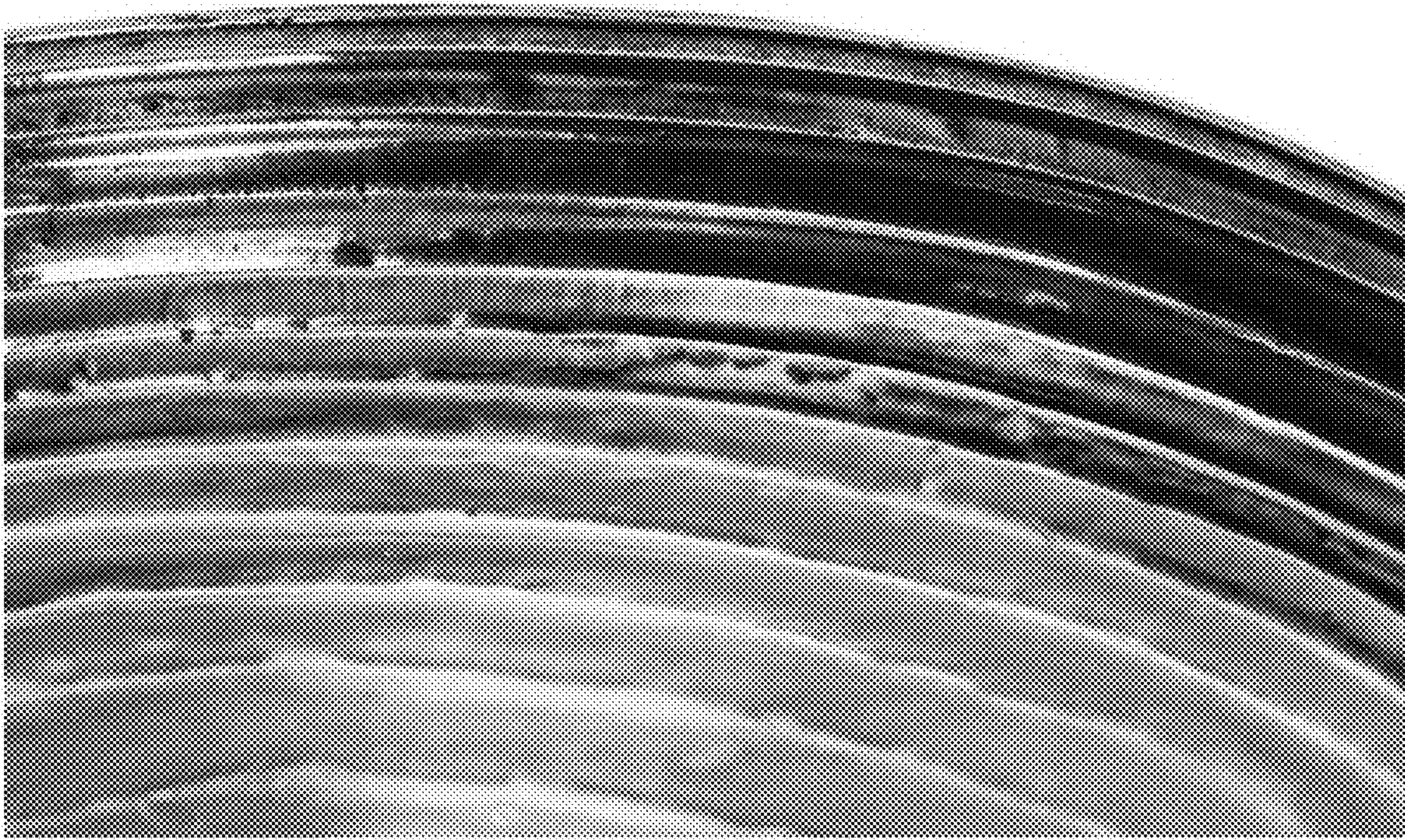

FIG. 10



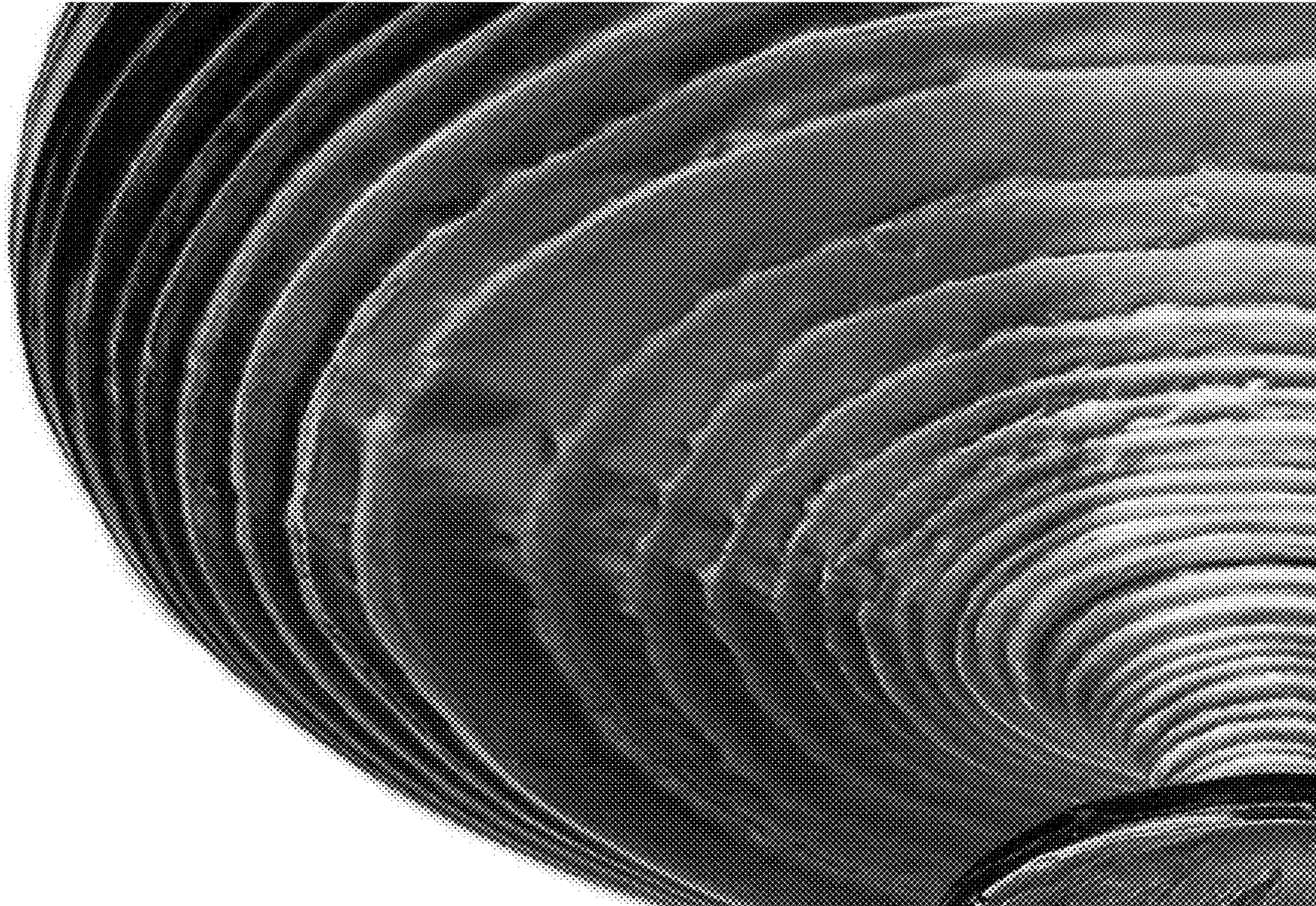

FIG. 11



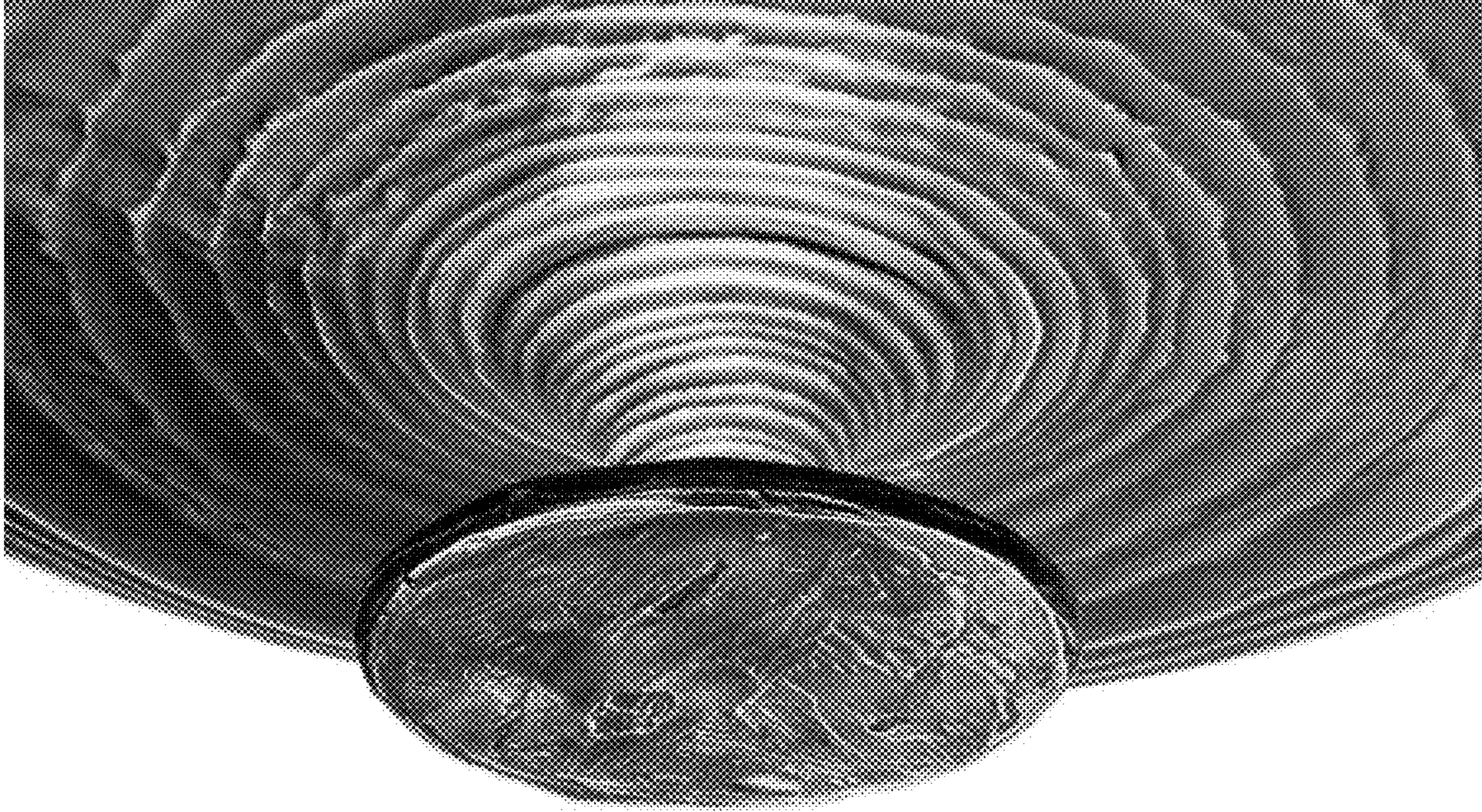

FIG. 12