



US00D925611S

(12) **United States Design Patent** (10) **Patent No.:** **US D925,611 S**
Meile et al. (45) **Date of Patent:** **** Jul. 20, 2021**

(54) **PORTION OF A THREE-LEGGED SUPPORT FRAME FOR A GRAIN MILLING PURIFIER**

FOREIGN PATENT DOCUMENTS

(71) Applicant: **BÜHLER AG**, Uzwil (CH)

EP 0334180 A2 3/1989

(72) Inventors: **Andreas Meile**, Sirmach (CH); **Jürgen Moosmann**, Berg (DE); **Paolo Fancelli**, Bellinzona (CH)

OTHER PUBLICATIONS

www.indiaflourmill.com/product/flour-milling-machine/fqfd-four-cleaning-machine.html, Double-Lion, FQFD Flour Cleaning Machine, 2017, pp. 1-3.

(73) Assignee: **BÜHLER AG**, Uzwil (CH)

* cited by examiner

(**) Term: **15 Years**

Primary Examiner — Richard E Chilcot

(21) Appl. No.: **29/717,222**

(74) *Attorney, Agent, or Firm* — Finch & Maloney, PLLC; Michael J. Bujold

(22) Filed: **Dec. 16, 2019**

Related U.S. Application Data

(62) Division of application No. 35/506,199, filed on Jun. 12, 2018 (U.S. filing date under 35 U.S.C. 384), and having an international filing date of Jun. 12, 2018, now Pat. No. Des. 895,686.

(57) **CLAIM**

The ornamental design for a portion of a three-legged support frame for a grain milling purifier, as shown and described.

DESCRIPTION

(30) **Foreign Application Priority Data**

Dec. 18, 2017 (WO) 5770701

The patent or application file contains at least one drawing executed in color. Copies of this patent or patent application publication with color drawing(s) will be provided by the Office upon request and payment of the necessary fee.

(51) **LOC (13) Cl.** **15-03**

FIG. 1 is a front, top left side perspective view of a three-legged support frame for a grain milling purifier embodying our new design;

(52) **U.S. Cl.**

USPC **D15/10**

CPC **B07B 9/02** (2013.01)

FIG. 2 is a left side elevational view thereof;

(58) **Field of Classification Search**

USPC D15/10, 122, 131; D32/1

CPC B07B 9/02; B07B 1/55; B02B 1/00-08

See application file for complete search history.

FIG. 3 is a right side elevational view thereof;

FIG. 4 is a front elevational view thereof;

FIG. 5 is a rear elevational view thereof;

FIG. 6 is a top plan view thereof; and

FIG. 7 is a bottom plan view thereof; and,

FIG. 8 is a rear, top left side perspective view thereof.

The portion of the design shown in blue is for the purpose of illustrating a grain mill purifier and forms no part of the claimed design.

(56) **References Cited**

U.S. PATENT DOCUMENTS

1,799,010 A 3/1931 Farris
D751,608 S 3/2016 Nishimura et al.
D895,686 S * 9/2020 Meile B07B 9/02
D15/10

1 Claim, 8 Drawing Sheets
(8 of 8 Drawing Sheet(s) Filed in Color)

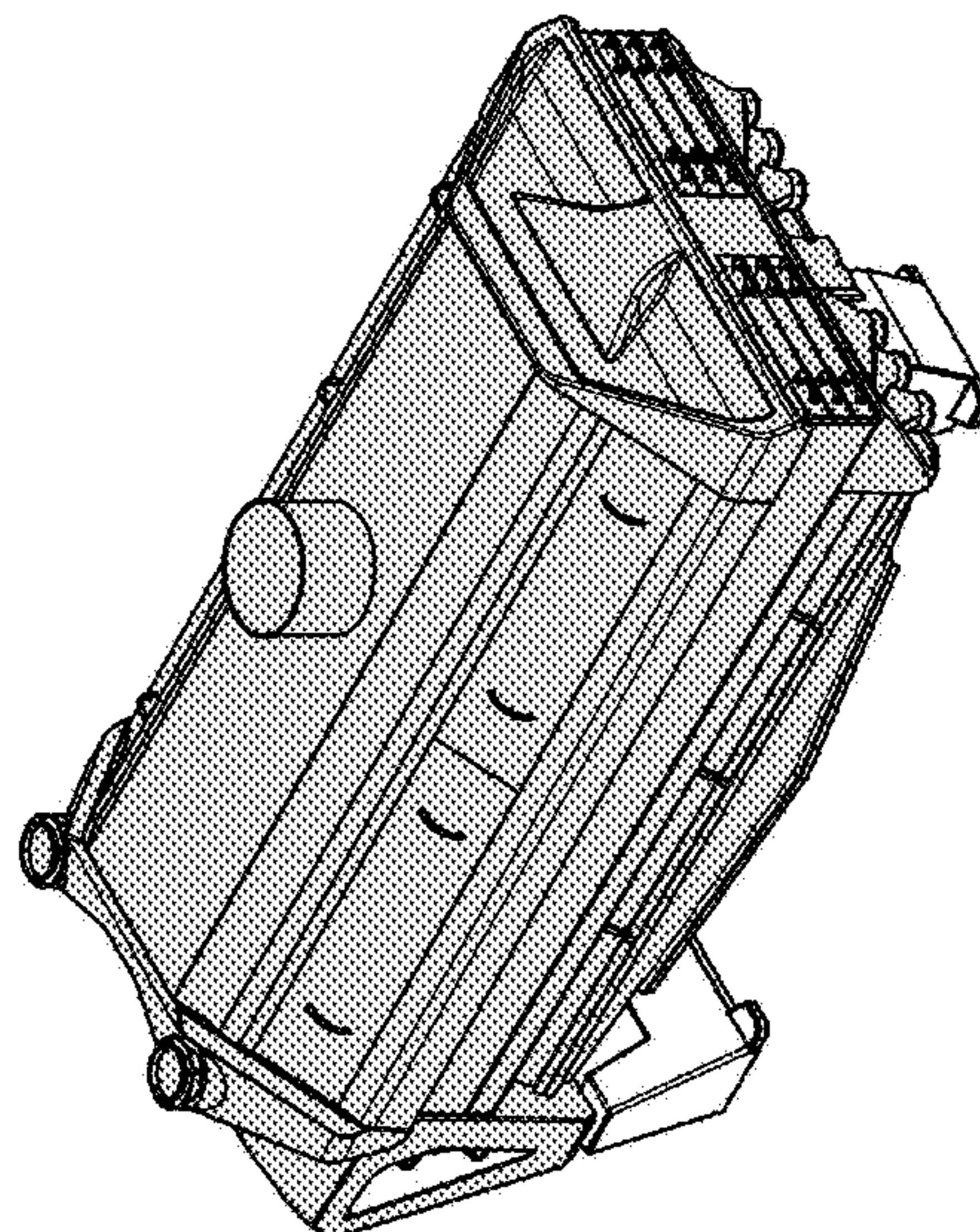

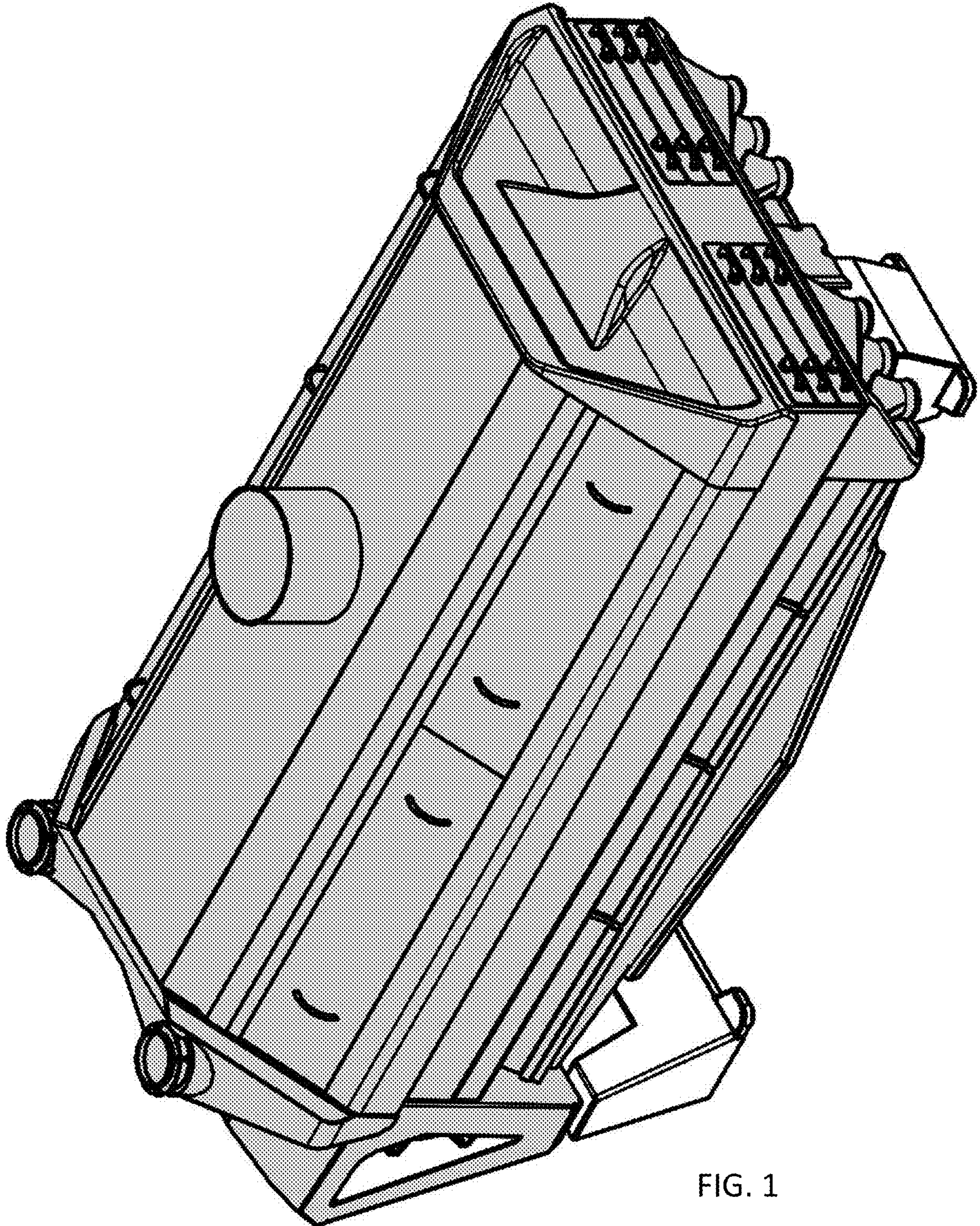

FIG. 1

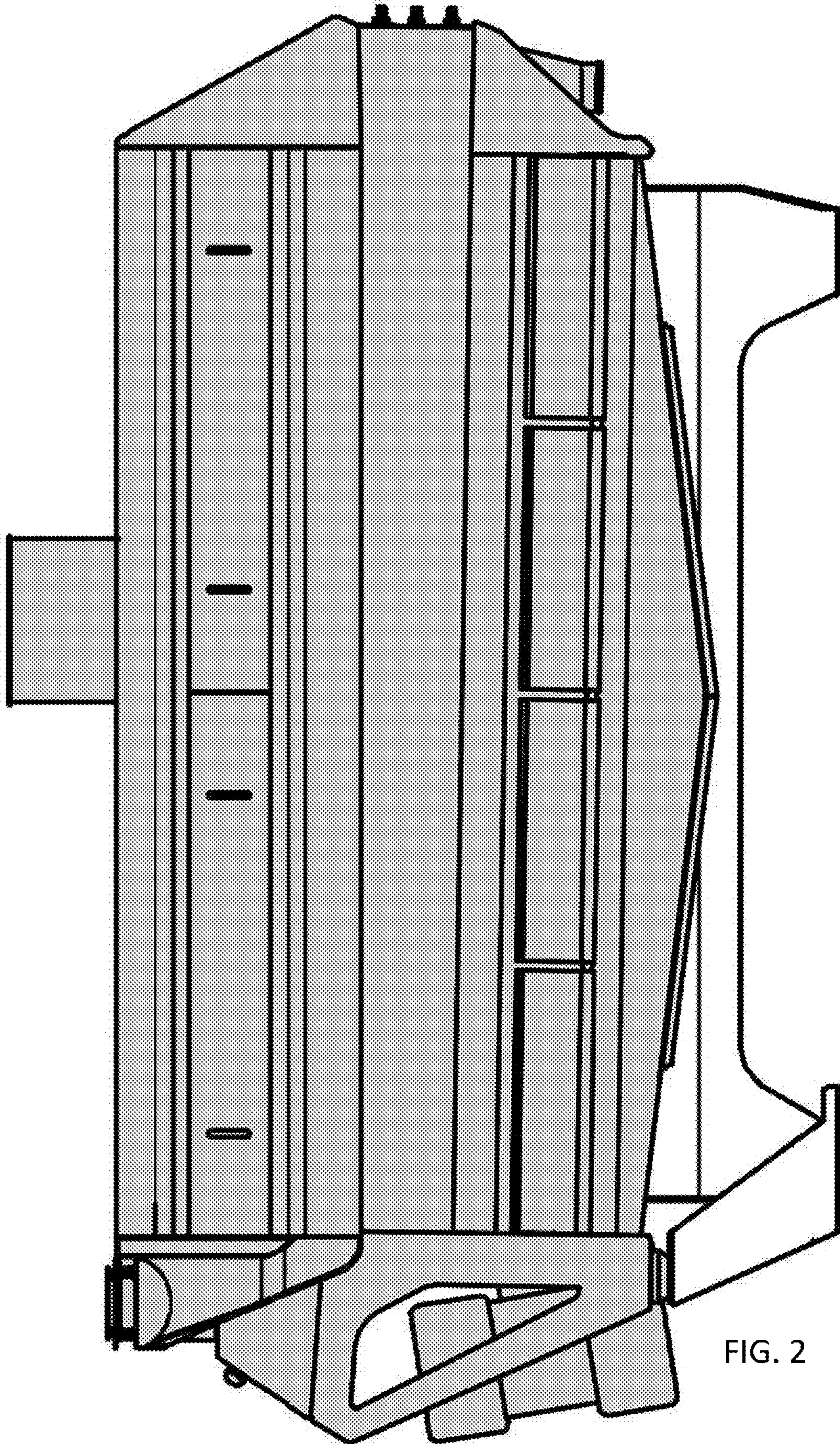

FIG. 2

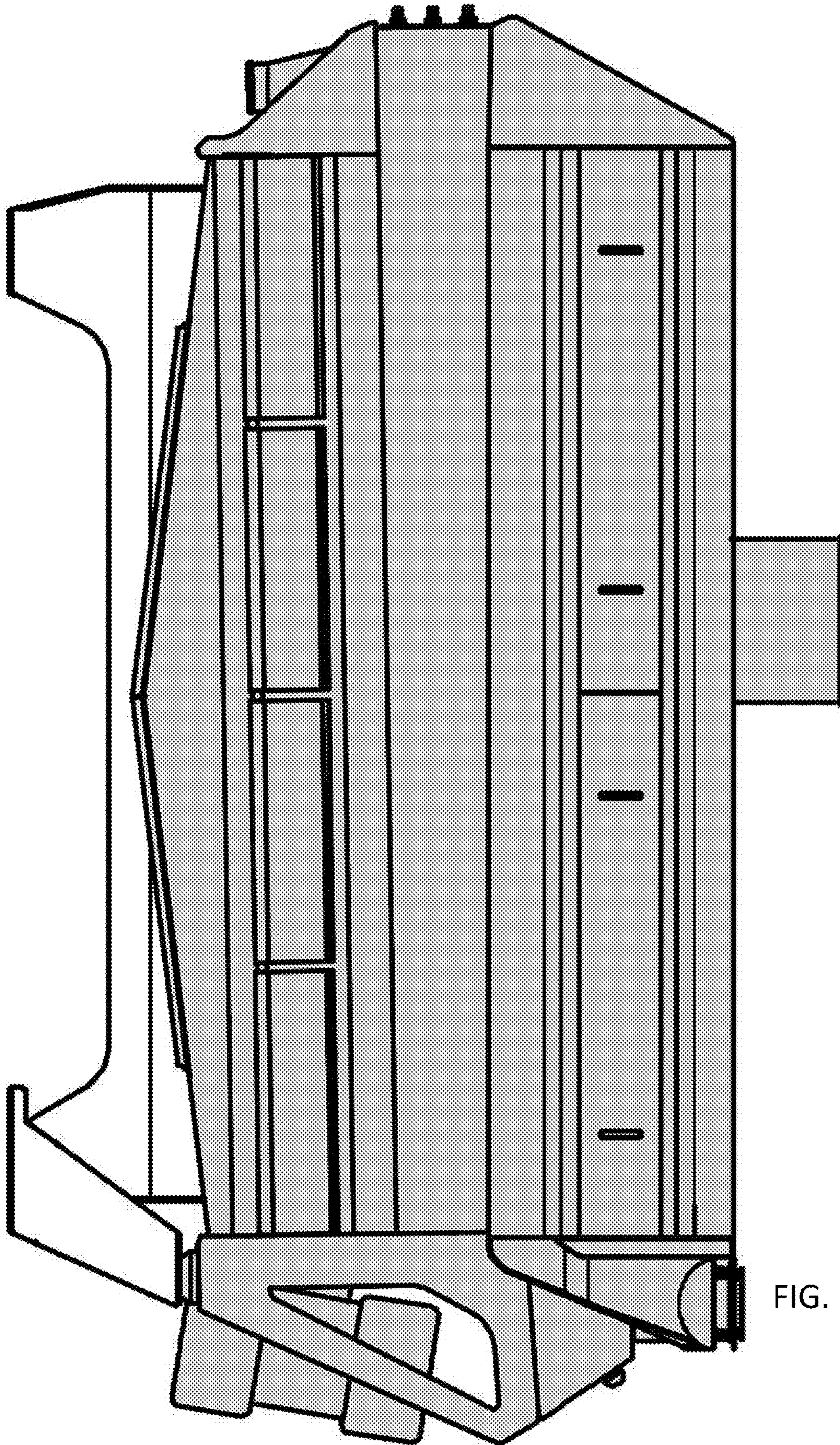

FIG. 3

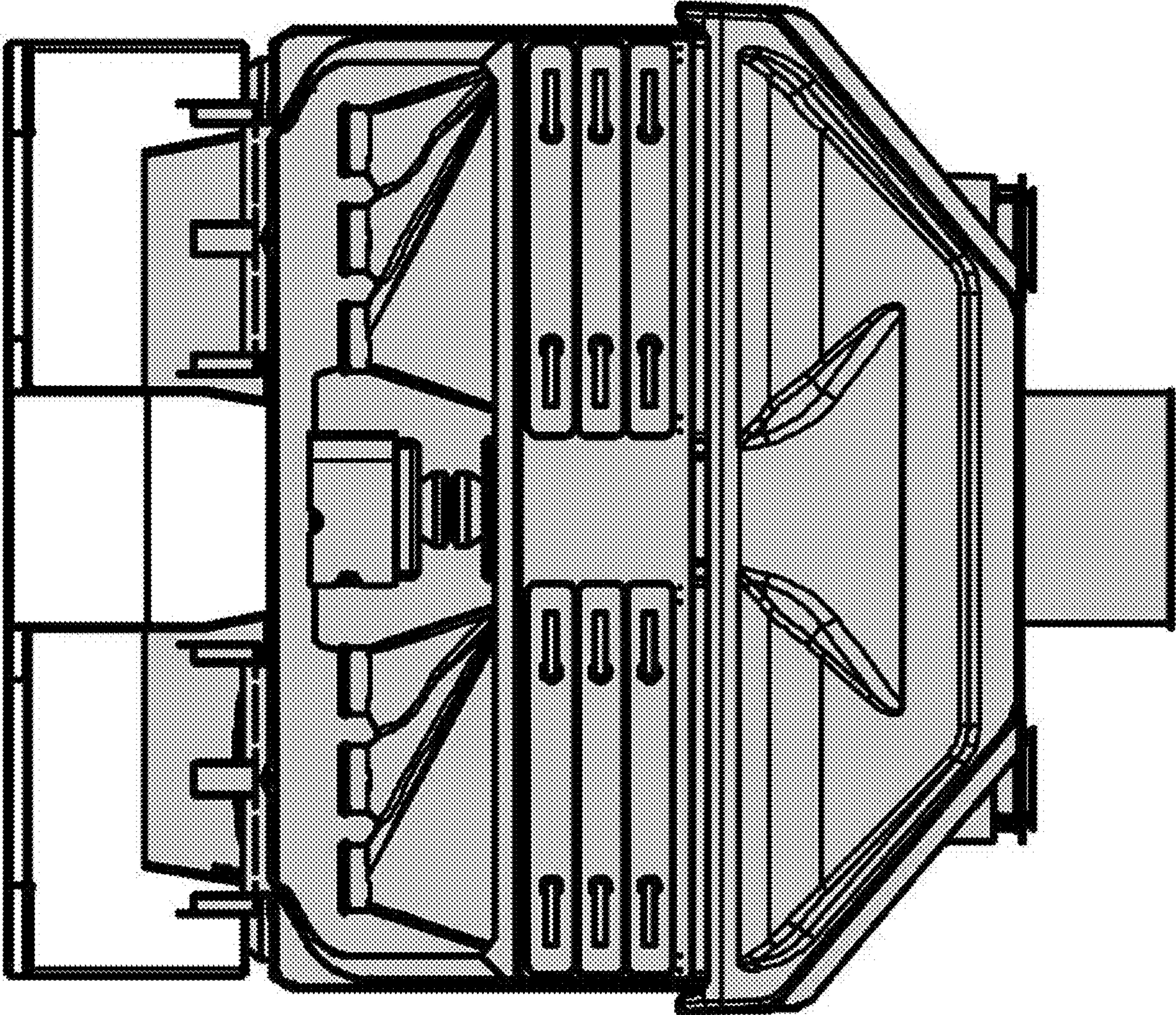

FIG. 4

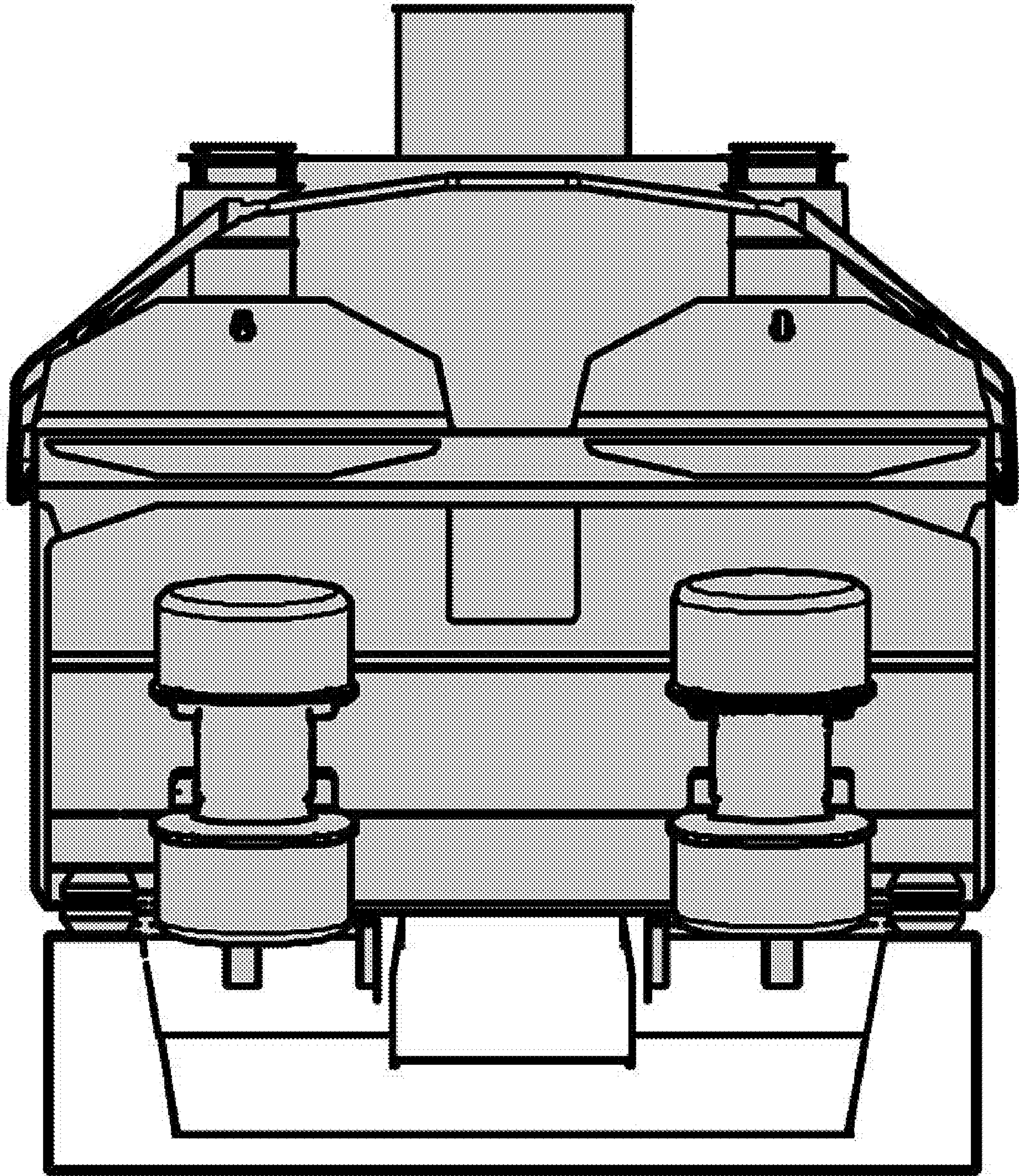

FIG. 5

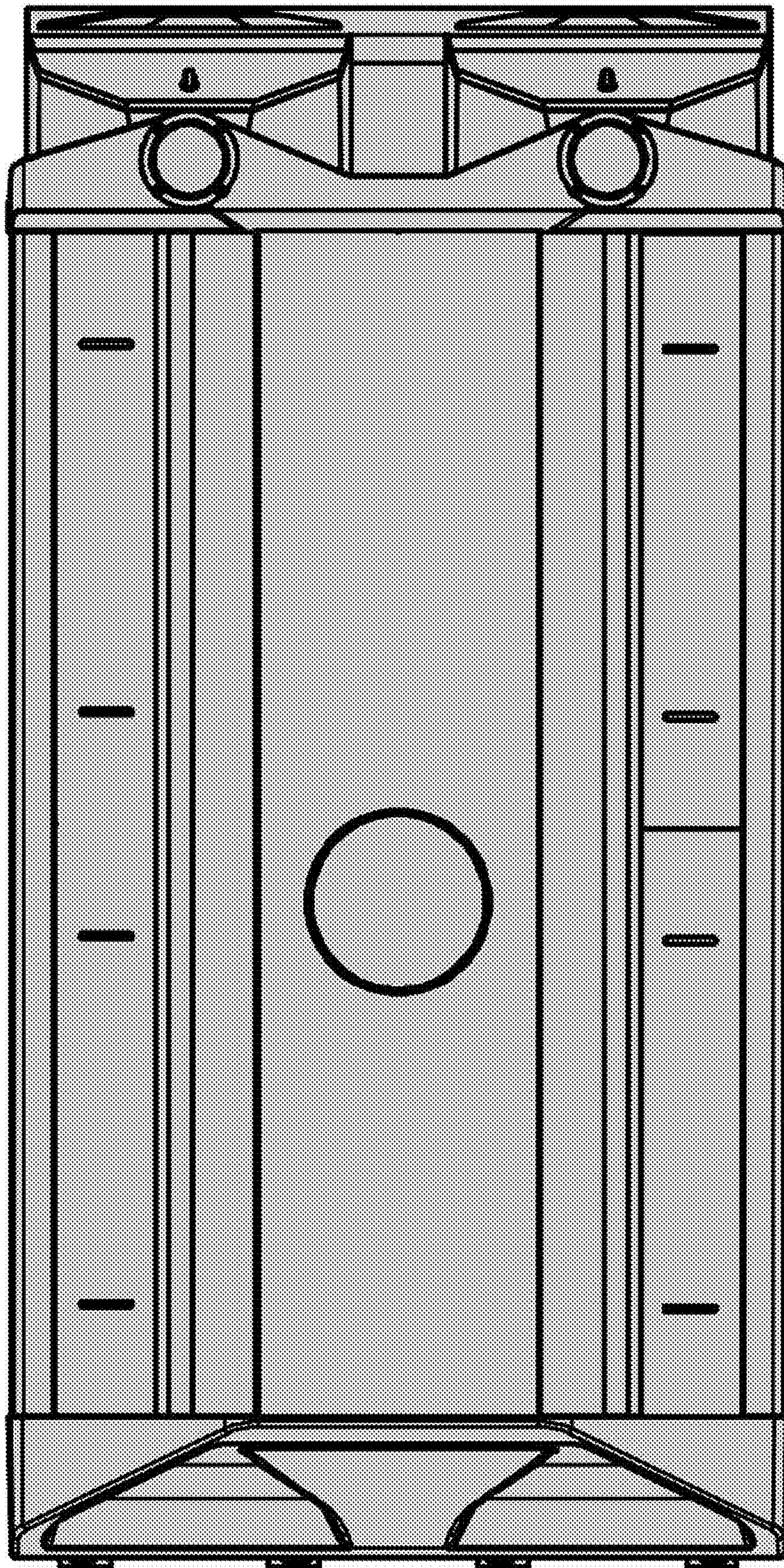

FIG. 6

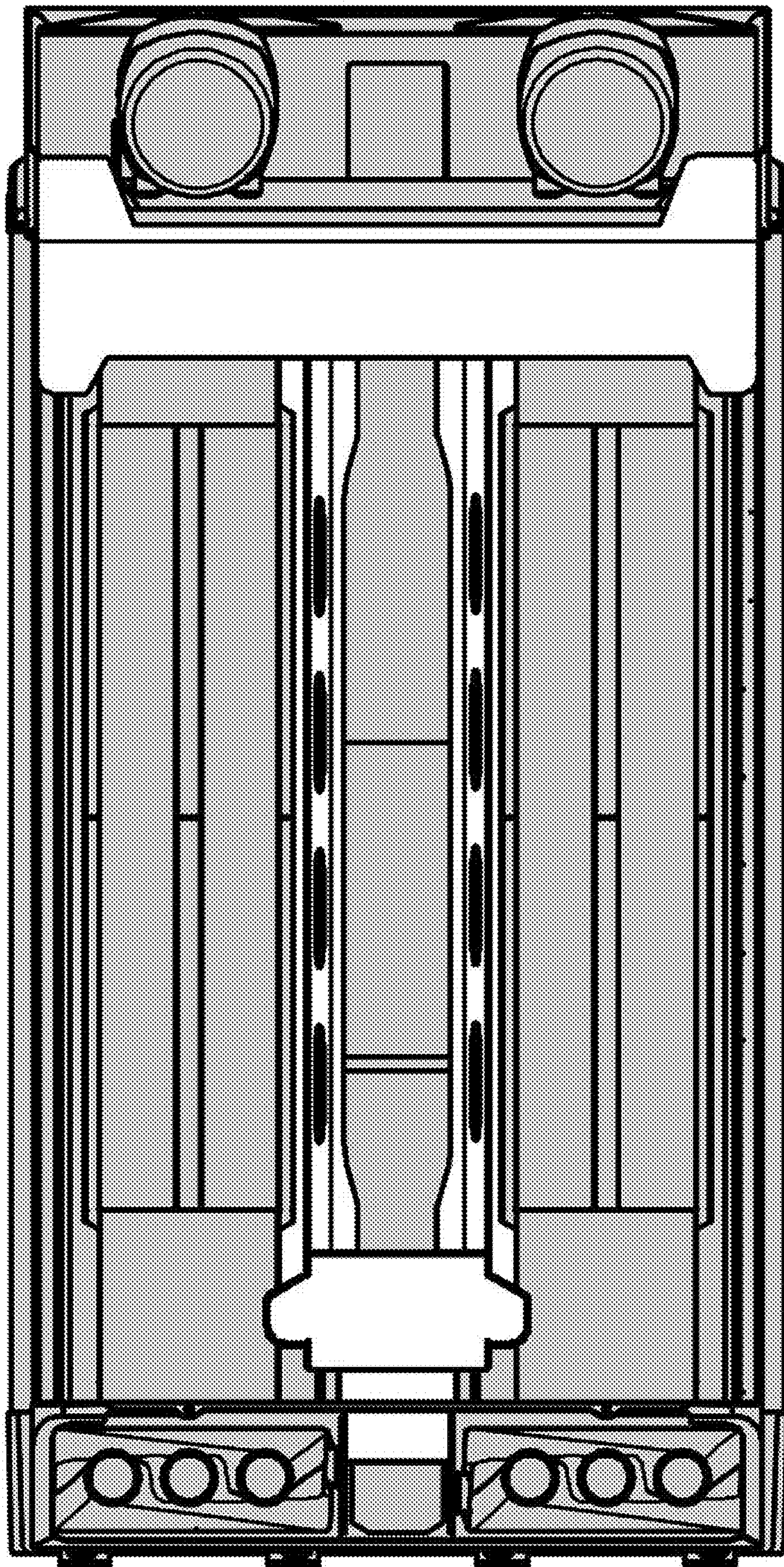

FIG. 7

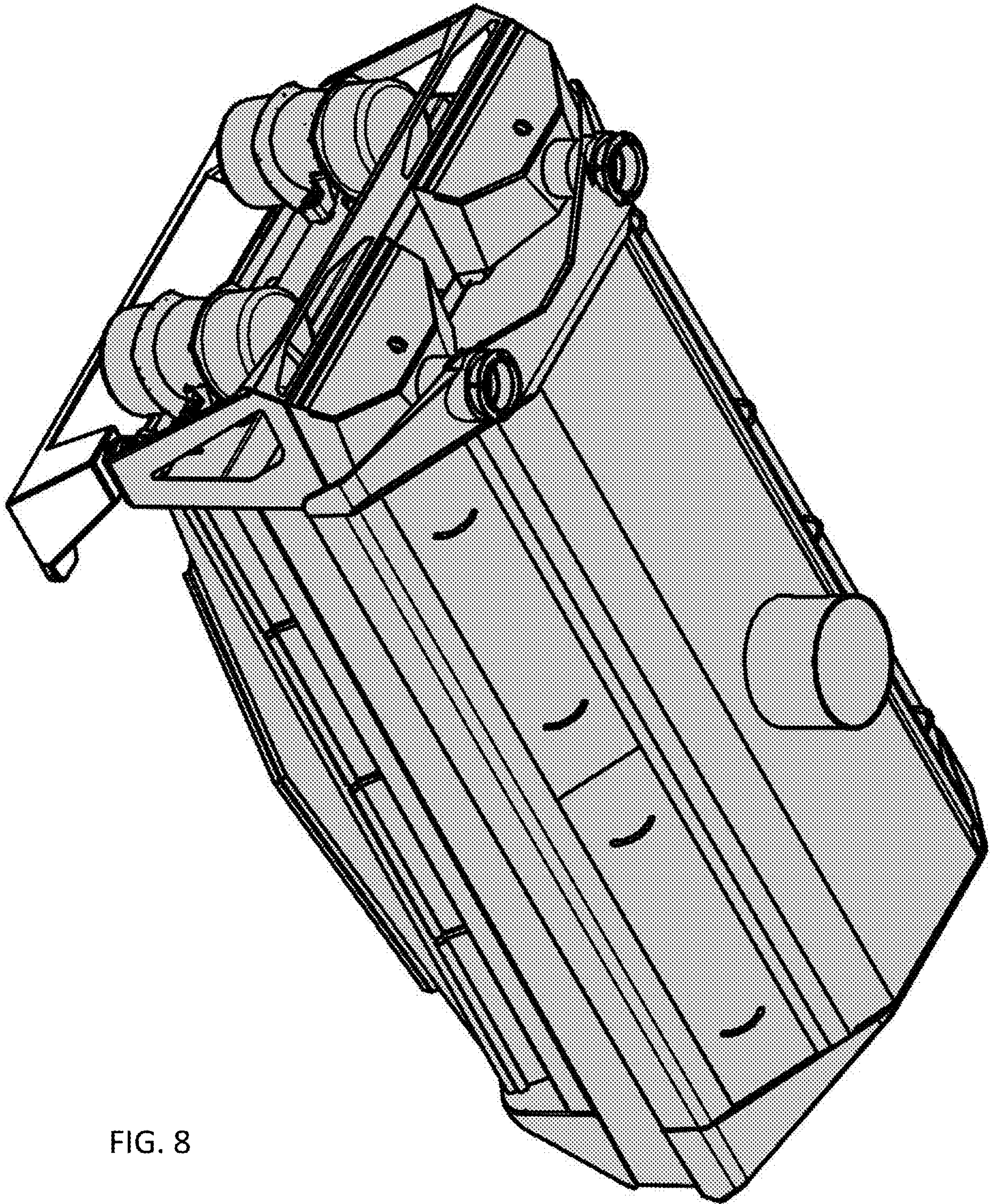

FIG. 8