

US00D925440S

(12) **United States Design Patent** (10) **Patent No.:** **US D925,440 S**  
**Inada** (45) **Date of Patent:** **\*\* Jul. 20, 2021**

(54) **TIRE FOR AUTOMOBILE**  
(71) Applicant: **SUMITOMO RUBBER INDUSTRIES, LTD.**, Kobe (JP)  
(72) Inventor: **Yutaro Inada**, Kobe (JP)  
(73) Assignee: **SUMITOMO RUBBER INDUSTRIES, LTD.**, Kobe (JP)

D813,149 S \* 3/2018 Dixon ..... D12/588  
D849,671 S \* 5/2019 Wang ..... D12/588  
D859,300 S \* 9/2019 Shondel ..... D12/588  
D876,330 S \* 2/2020 Poling ..... D12/601  
D886,717 S \* 6/2020 Pribula ..... D12/588  
D892,720 S \* 8/2020 Wang ..... D12/601  
D900,723 S \* 11/2020 Digma ..... D12/588  
D900,727 S \* 11/2020 Zimmerman ..... D12/601  
D902,131 S \* 11/2020 Poling ..... D12/588  
D904,287 S \* 12/2020 Binder ..... D12/594  
D907,570 S \* 1/2021 Nyun ..... D12/601

(\*\*) Term: **15 Years**

\* cited by examiner

(21) Appl. No.: **29/714,102**

*Primary Examiner* — John A Voytek

(22) Filed: **Nov. 21, 2019**

(74) *Attorney, Agent, or Firm* — Birch, Stewart, Kolasch & Birch, LLP

(51) **LOC (13) Cl.** ..... **12-15**

(52) **U.S. Cl.**  
USPC ..... **D12/588**

(58) **Field of Classification Search**  
USPC ..... D12/568–604, 900  
CPC ..... Y10T 152/10027; B60C 1/0016; B60C 11/0306; B60C 11/0302; B60C 3/06; B60C 9/17

See application file for complete search history.

(56) **References Cited**

**U.S. PATENT DOCUMENTS**

D661,642 S \* 6/2012 Krupa ..... D12/600  
D712,343 S \* 9/2014 Wakishima ..... D12/588  
D787,432 S \* 5/2017 Hoshiba ..... D12/588  
D795,172 S \* 8/2017 Covey ..... D12/588

(57) **CLAIM**

The ornamental design for a tire for automobile, as shown and described.

**DESCRIPTION**

FIG. 1 is a front perspective view of a tire for automobile showing my new design;  
FIG. 2 is a front view thereof;  
FIG. 3 is a left side view thereof;  
FIG. 4 is a rear view thereof;  
FIG. 5 is a right side view thereof;  
FIG. 6 is a bottom view thereof;  
FIG. 7 is a top view thereof; and,  
FIG. 8 is a partial enlarged view of FIG. 2.

**1 Claim, 8 Drawing Sheets**

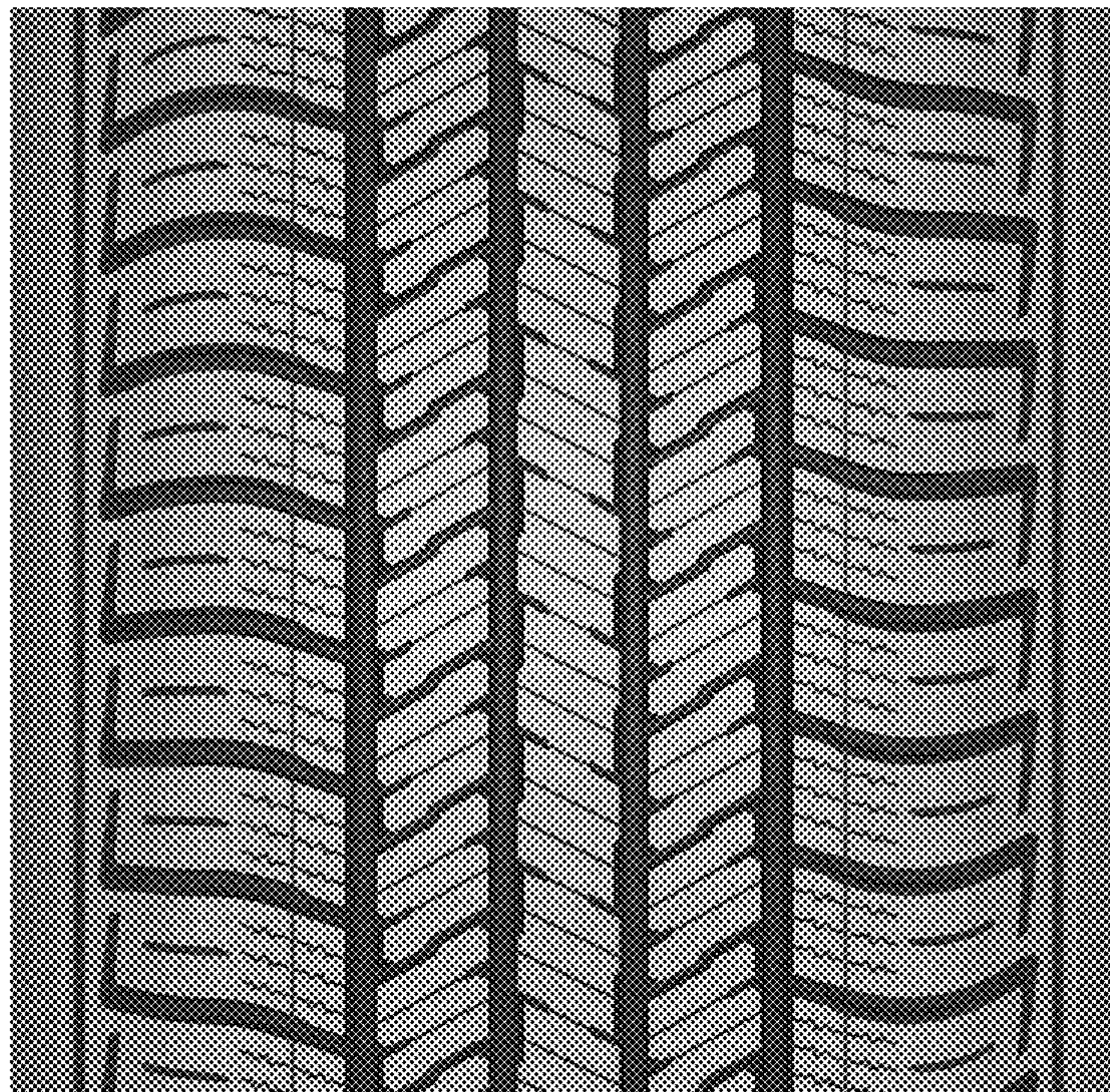





FIG. 1



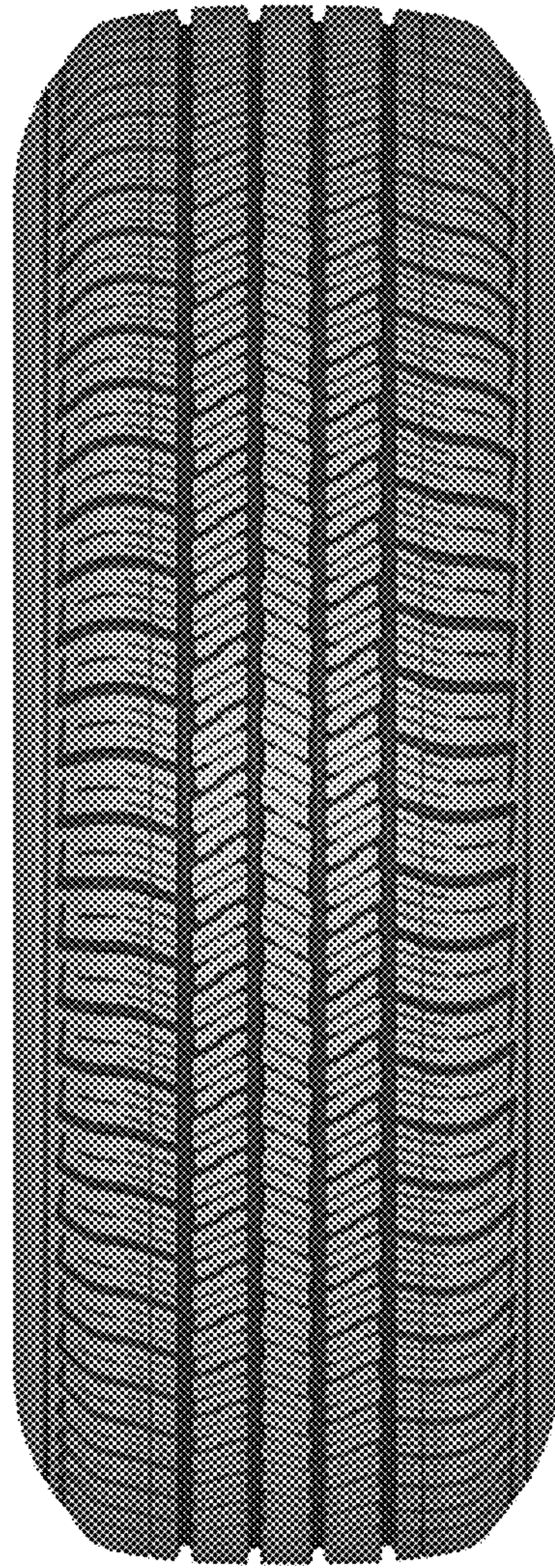

FIG. 2



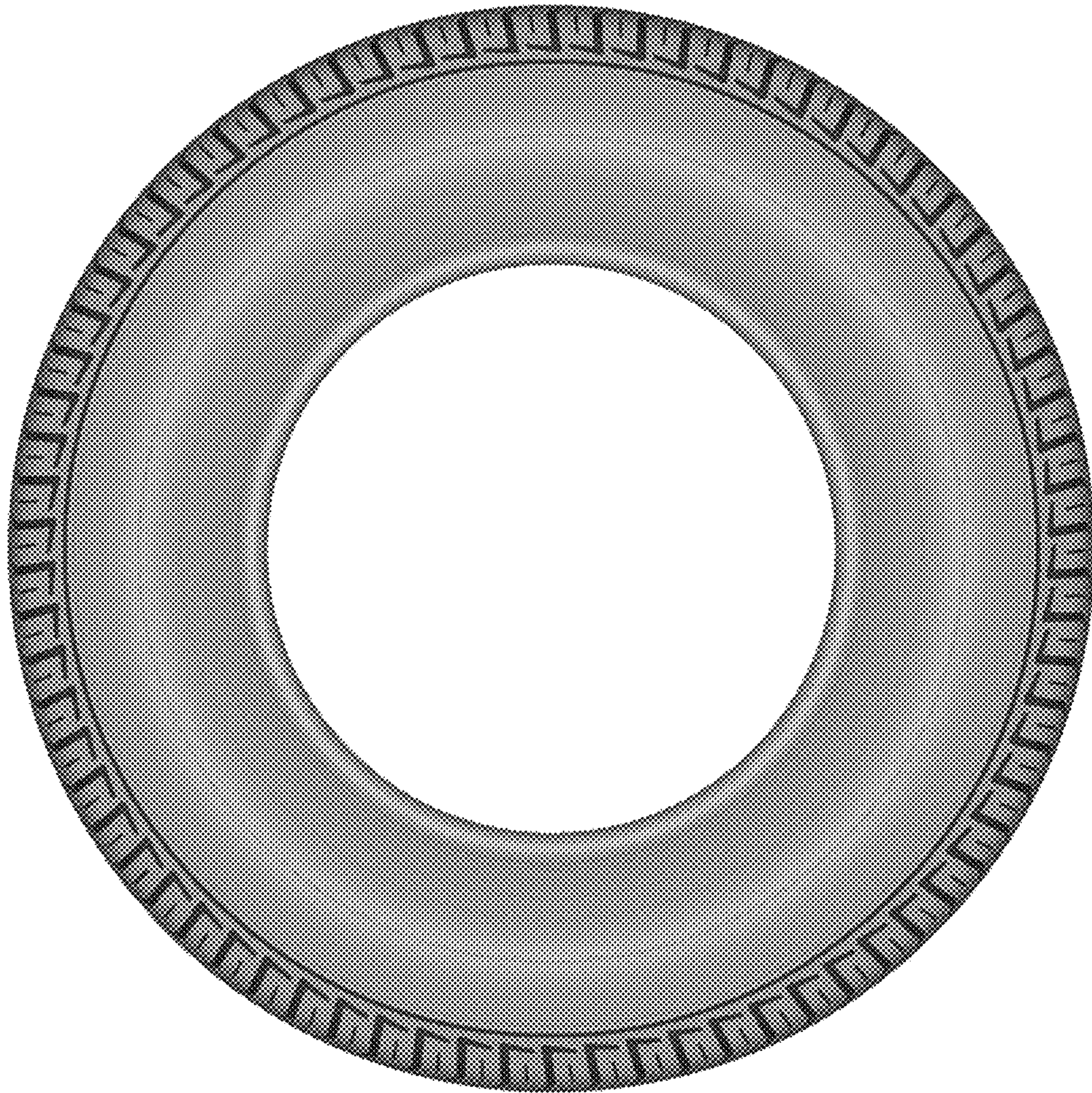

FIG. 3



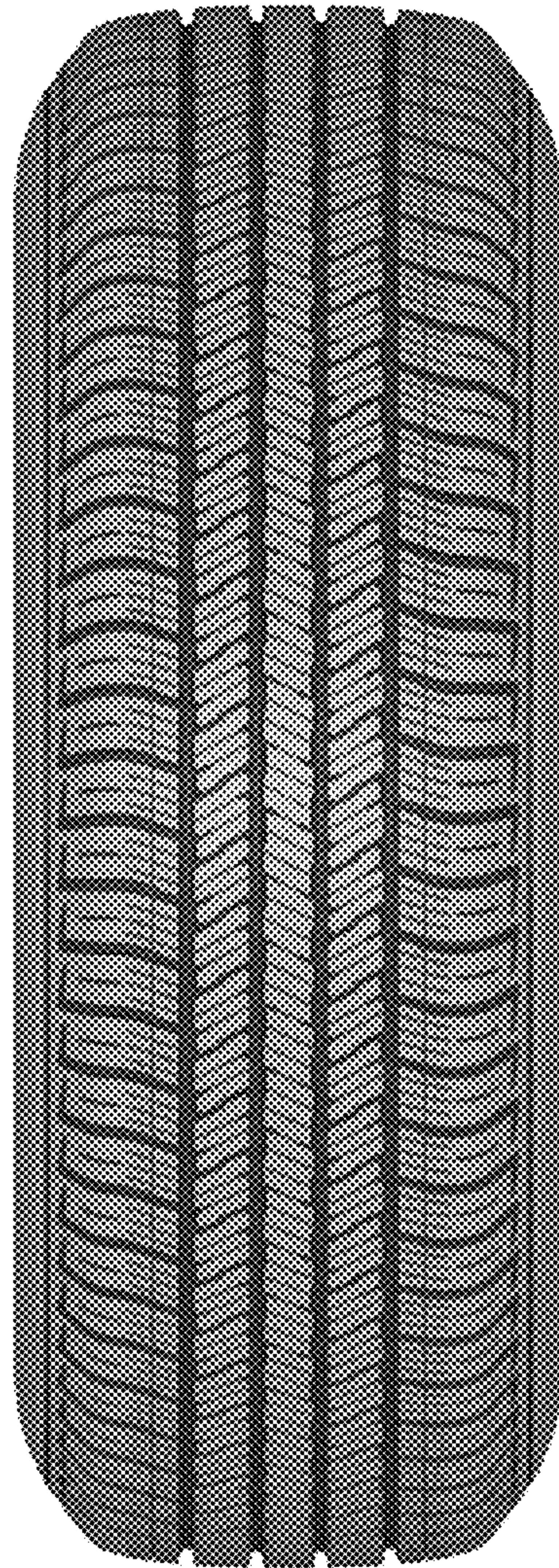

FIG. 4



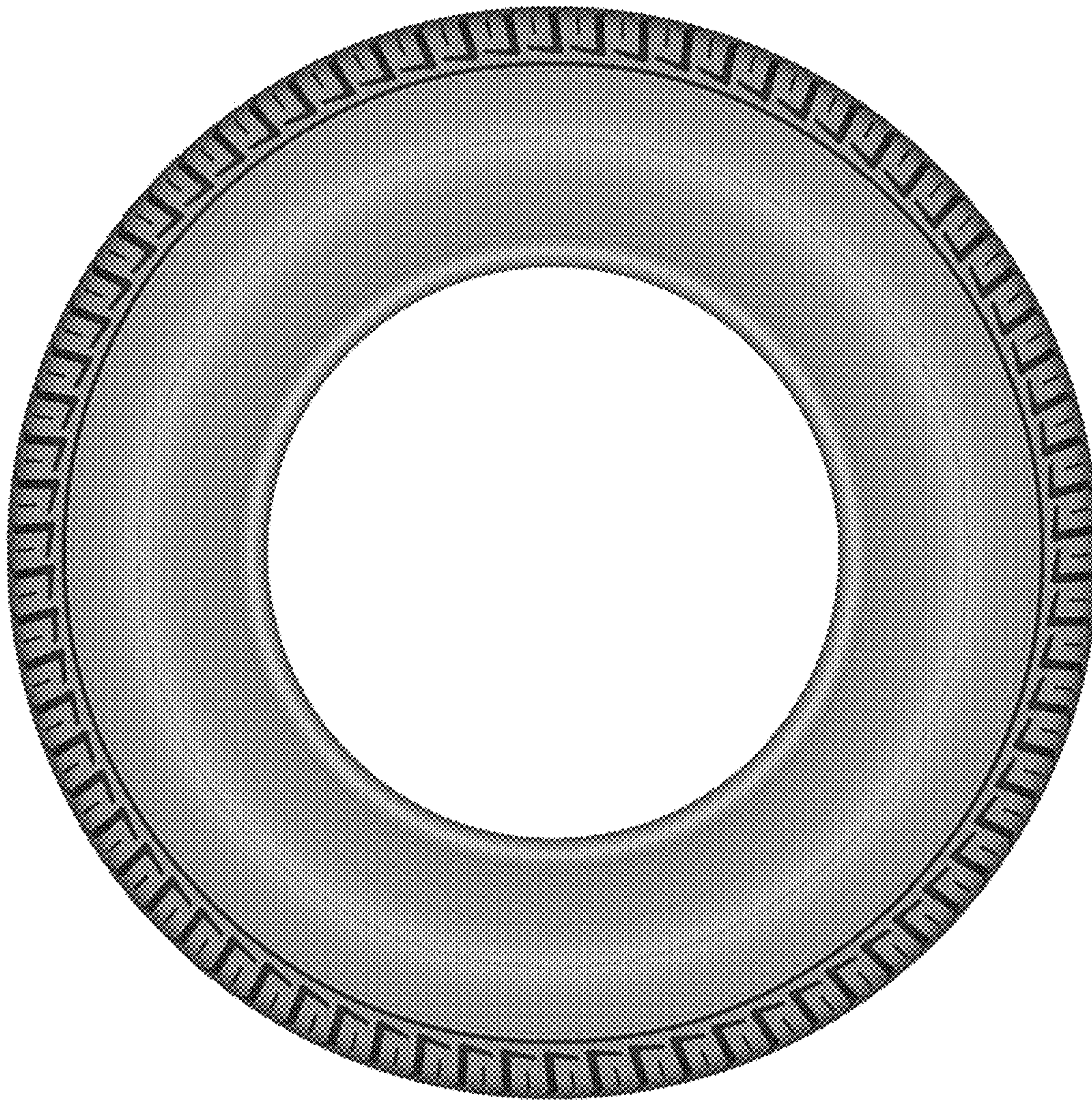

FIG. 5



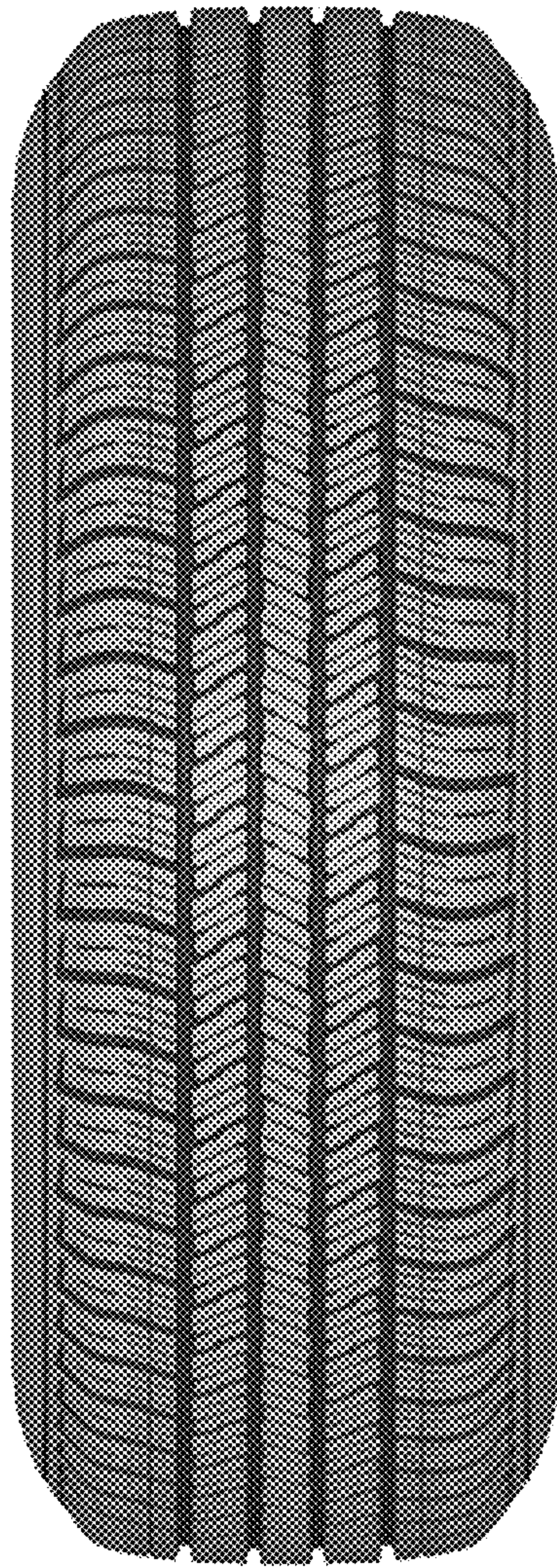

FIG. 6



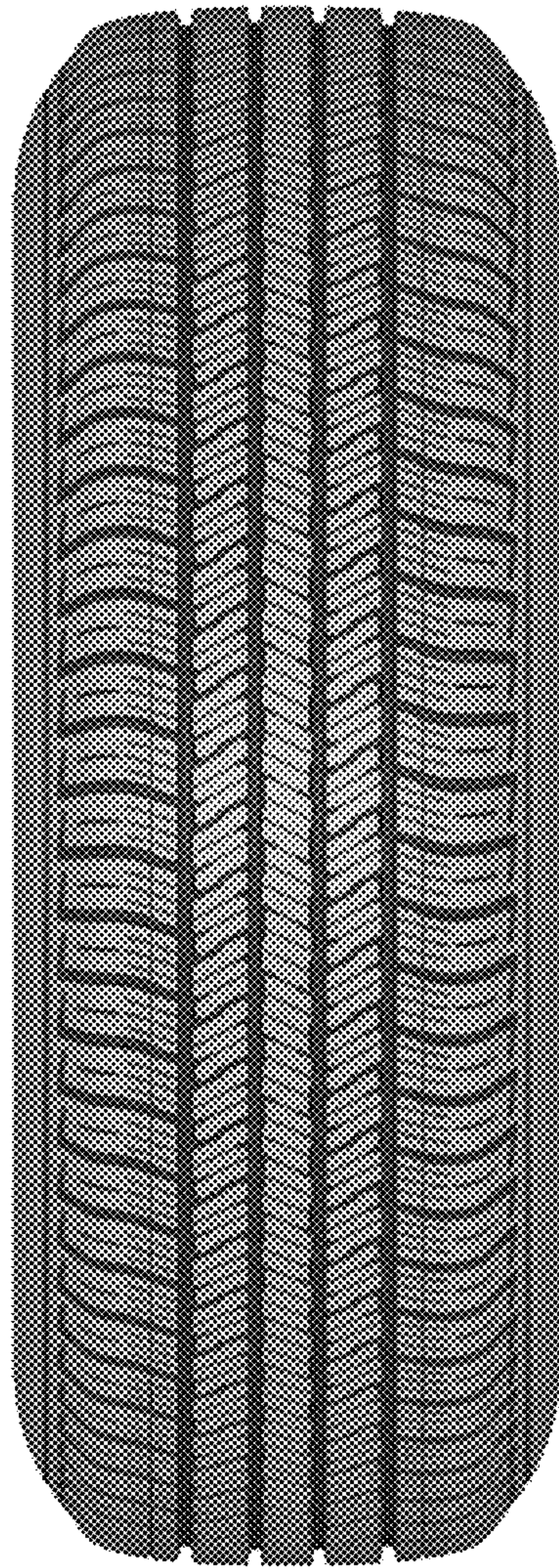

FIG. 7



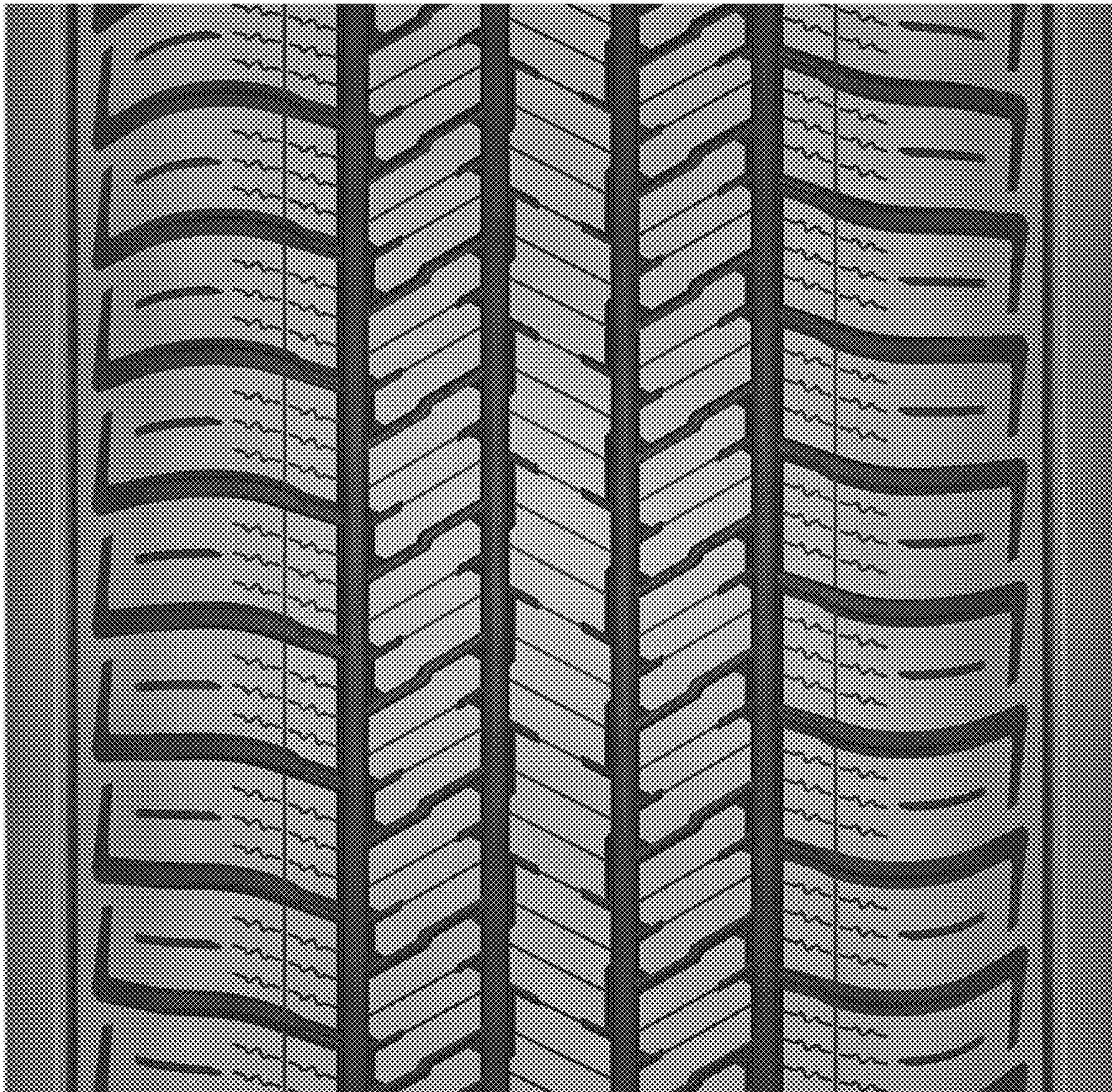

FIG. 8