



US00D925185S

(12) **United States Design Patent** (10) **Patent No.:** **US D925,185 S**  
**Gerbase** (45) **Date of Patent:** **\*\* Jul. 20, 2021**

(54) **SHOE SOLE**

(71) Applicant: **JOHN LOBB (Société par actions simplifiée)**, Paris (FR)

(72) Inventor: **Paula Weidenbach Gerbase**, Paris (FR)

(\*\*) Term: **15 Years**

(21) Appl. No.: **35/508,968**

(22) Filed: **Mar. 5, 2020**

(80) **Hague Agreement Data**

Int. Filing Date: **Mar. 5, 2020**

Int. Reg. No.: **DM/206668**

Int. Reg. Date: **Mar. 5, 2020**

Int. Reg. Pub. Date: **Apr. 3, 2020**

(51) **LOC (13) Cl.** ..... **02-04**

(52) **U.S. Cl.**  
USPC ..... **D2/959**

(58) **Field of Classification Search**

USPC ..... D2/947, 948, 949, 950, 951, 952, 953,  
D2/954, 955, 956, 957, 958, 959, 960,  
D2/961, 962, 902, 906, 908, 916, 918,  
D2/925, 946, 896, 907, 969

CPC ..... A43B 13/00; A43B 13/02; A43B 13/023;  
A43B 13/026; A43B 13/04; A43B 13/08;  
A43B 13/10; A43B 13/12; A43B 13/14;  
A43B 13/141; A43B 13/143; A43B  
13/15; A43B 13/18; A43B 13/181; A43B  
13/187; A43B 13/189; A43B 13/20; A43B  
13/22; A43B 13/223; A43B 13/24; A43B  
13/28; A43B 13/30; A43B 13/32; A43B  
13/34; A43B 13/36

See application file for complete search history.

(56) **References Cited**

U.S. PATENT DOCUMENTS

D488,916 S *	4/2004	McClaskie .....	D2/957
D777,413 S *	1/2017	Hermes .....	D2/960
D830,044 S *	10/2018	Hardy .....	D2/953
D848,131 S *	5/2019	Moranges .....	D2/957
D862,857 S *	10/2019	Boudreau .....	D2/957
D863,744 S *	10/2019	Della Valle .....	D2/953
D871,748 S *	1/2020	Della Valle .....	D2/977
D903,262 S *	12/2020	Moranges .....	D2/959
D907,906 S *	1/2021	Lopez Cali .....	D2/957

OTHER PUBLICATIONS

[Online] "Foundry" [https://www.johnlobb.com/en\\_us/mens-shoes/foundry-rubber-sole-12990](https://www.johnlobb.com/en_us/mens-shoes/foundry-rubber-sole-12990). Retrieved Mar. 25, 2021.\*

\* cited by examiner

*Primary Examiner* — Melanie Pellegrini

(57) **CLAIM**

The ornamental design for shoe sole, as shown and described.

**DESCRIPTION**

- 1. Shoe sole
- 1.1 : Perspective
- 1.2 : Front
- 1.3 : Back
- 1.4 : Right
- 1.5 : Left
- 1.6 : Top
- 1.7 : Bottom
- 1.8 : Perspective

**1 Claim, 8 Drawing Sheets**

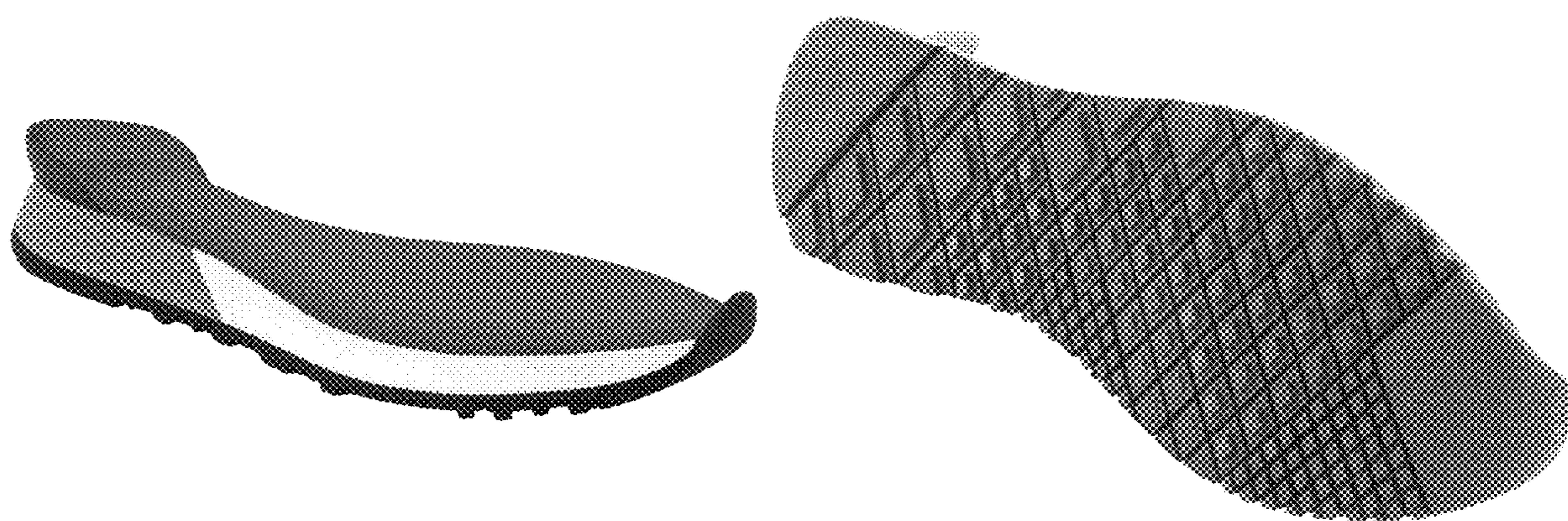

1.1

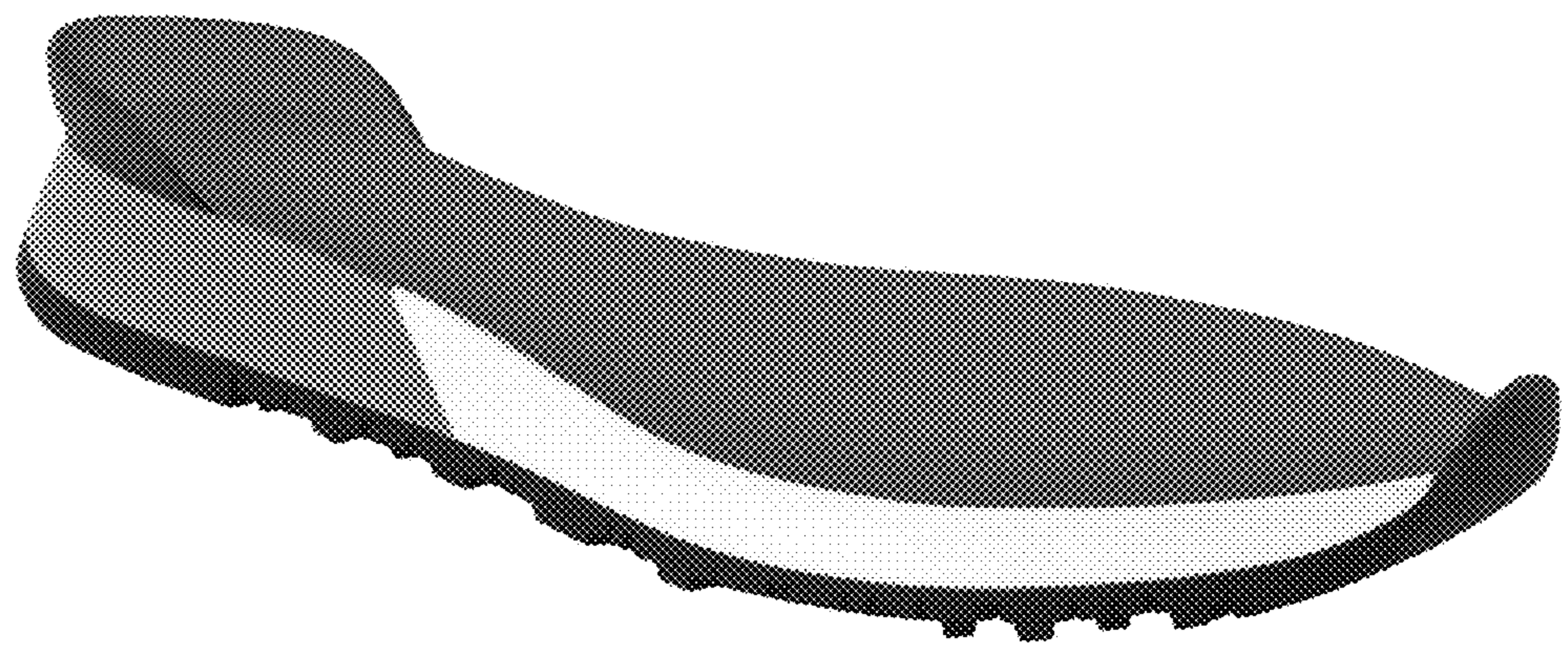

1.2

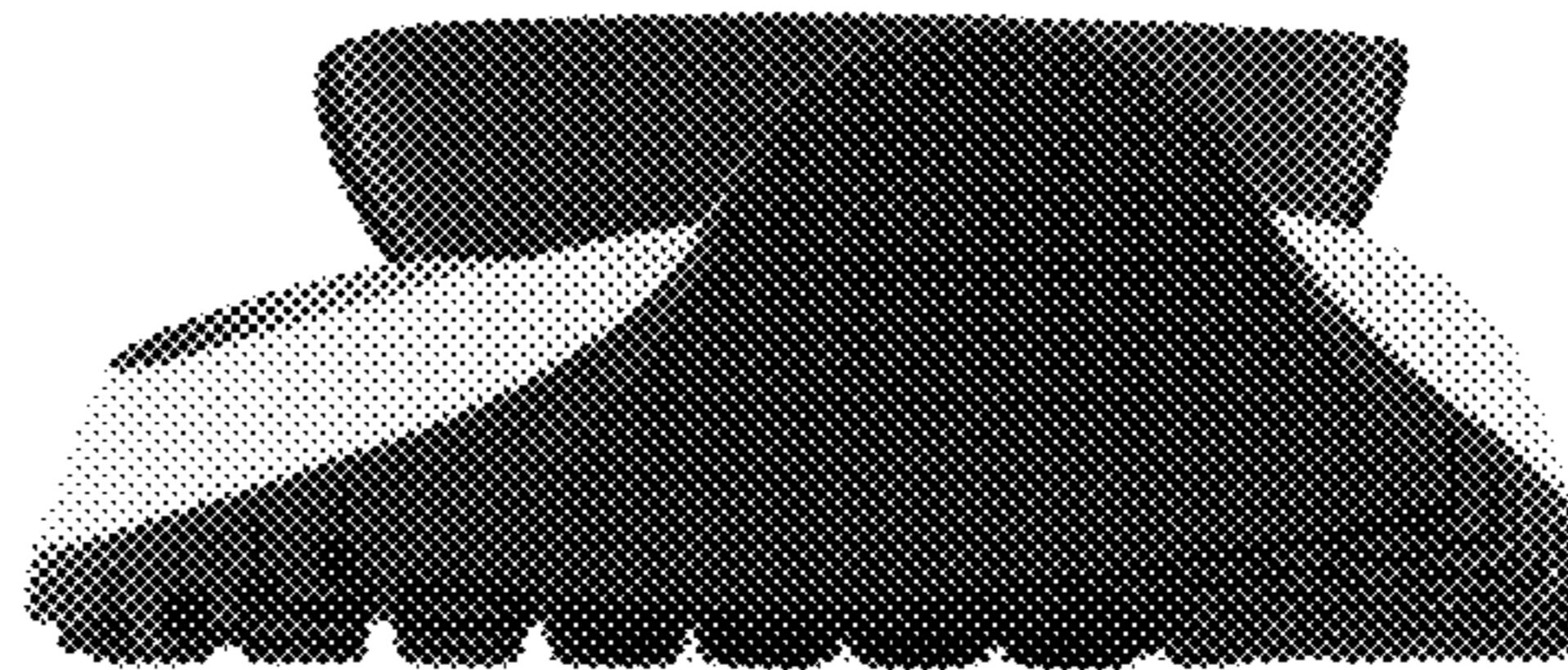

1.3

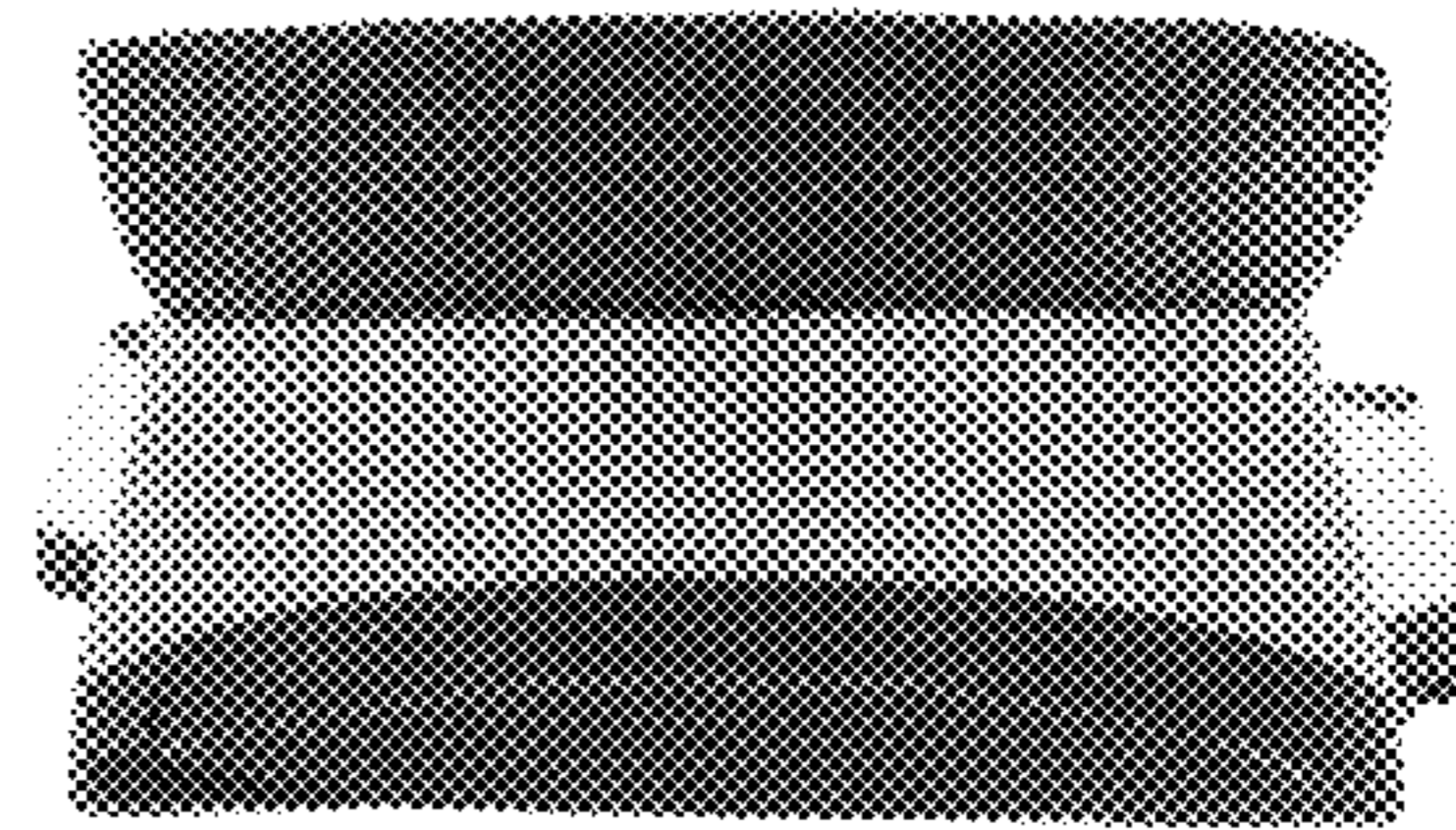

1.4



1.5



1.6

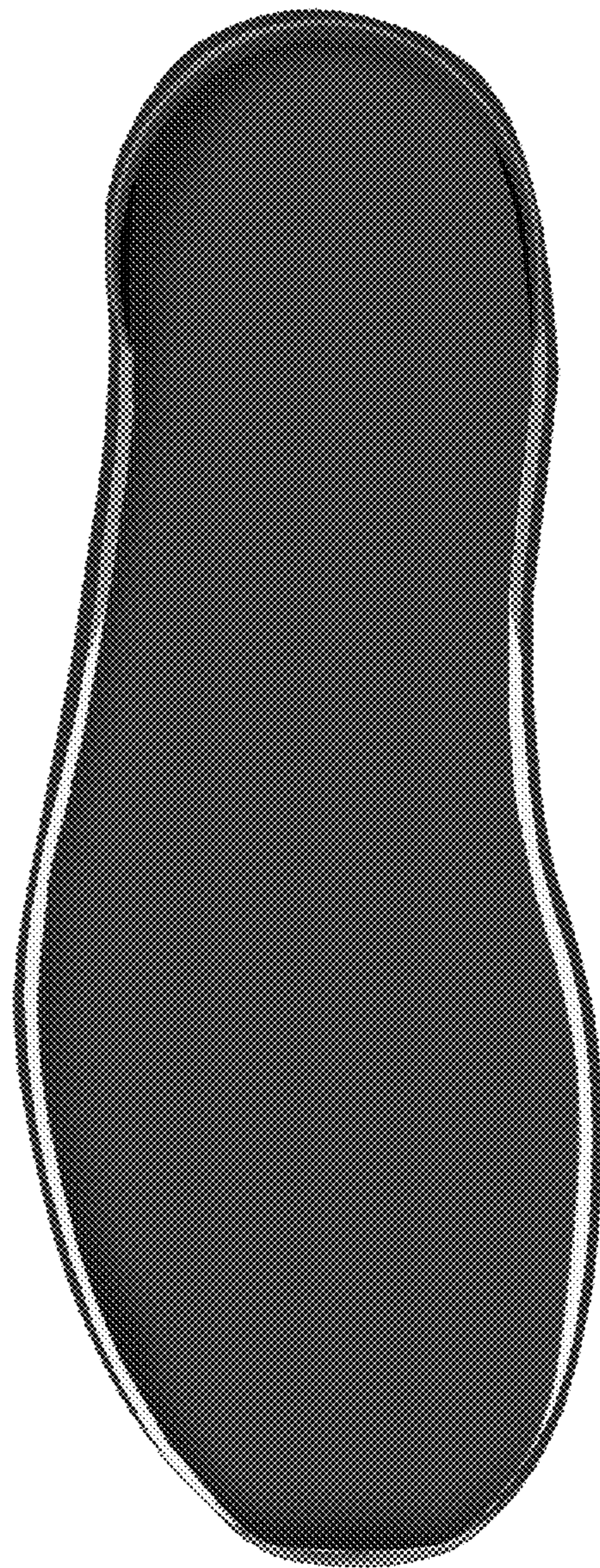

1.7

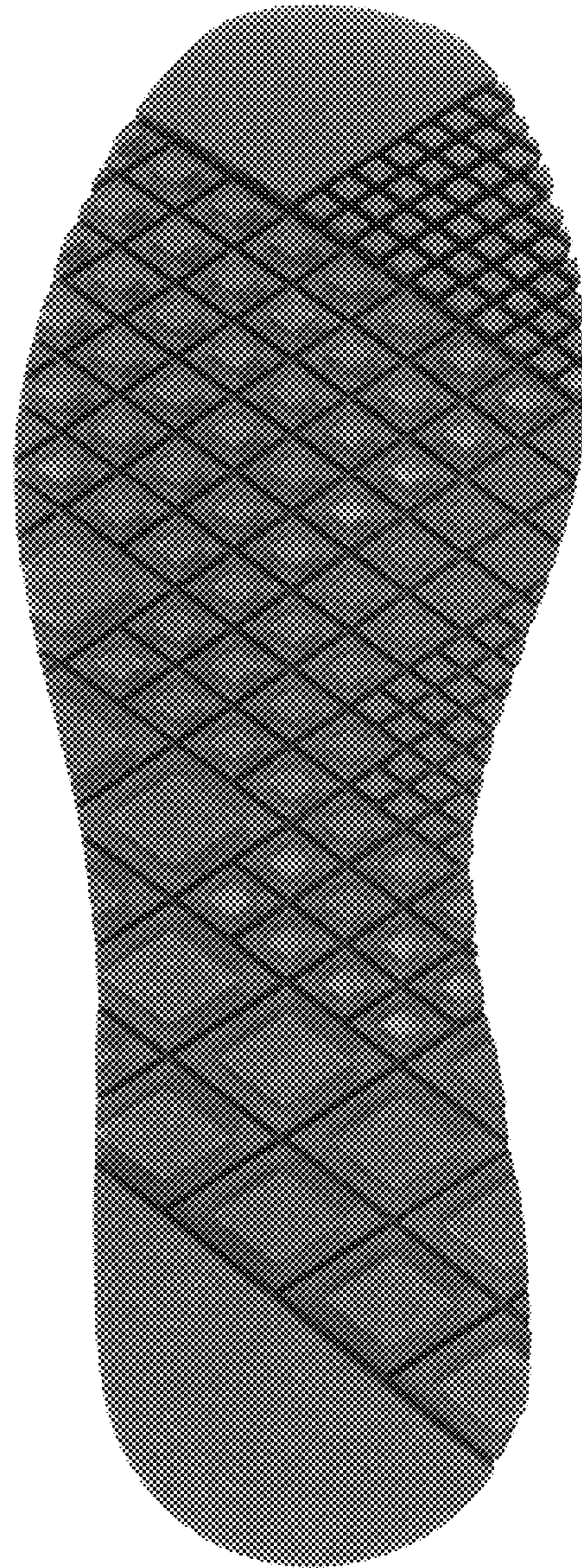



1.8

