



US00D925184S

(12) **United States Design Patent** (10) **Patent No.:** **US D925,184 S**
Cho et al. (45) **Date of Patent:** **** Jul. 20, 2021**

(54) **SHOE SOLE**
(71) Applicant: **Young Chang Eco Co., Ltd.**, Busan (KR)
(72) Inventors: **Jae Young Cho**, Busan (KR); **Hwi Joon Cho**, Busan (KR)

(**) Term: **15 Years**
(21) Appl. No.: **35/510,078**

(22) Filed: **Feb. 13, 2020**

(80) **Hague Agreement Data**
Int. Filing Date: **Feb. 13, 2020**
Int. Reg. No.: **DM/208765**
Int. Reg. Date: **Feb. 13, 2020**
Int. Reg. Pub. Date: **Aug. 14, 2020**

(30) **Foreign Application Priority Data**
Aug. 14, 2019 (KR) 30-2019-0038819

(51) **LOC (13) Cl.** **02-04**
(52) **U.S. Cl.**
USPC **D2/958**

(58) **Field of Classification Search**
USPC D2/896, 902, 907, 908, 947, 951-960
CPC A43B 13/04; A43B 13/187; A43B 13/188;
A43B 3/16; A43B 13/125; A43B 13/223;
A43B 13/122; A43B 13/141; A43B
13/14; A43B 13/181; A43B 13/16; A43B
1/0009; A43B 7/32
See application file for complete search history.

(56) **References Cited**
U.S. PATENT DOCUMENTS

D661,074 S * 6/2012 Bramani D2/957
D738,601 S * 9/2015 Hubner D2/958

D745,256 S * 12/2015 Montross D2/954
D748,384 S * 2/2016 Raysse D2/954
D778,561 S * 2/2017 Petrie D2/958
D784,674 S * 4/2017 Raasch D2/957
D796,167 S * 9/2017 Bates D2/947
2007/0033830 A1* 2/2007 Chang A43B 3/0052
36/28
2009/0013558 A1* 1/2009 Hazenberg A43B 13/184
36/88
2015/0257481 A1* 9/2015 Campos, II A43B 13/20
36/103
2016/0066649 A1* 3/2016 Foley B29C 66/301
36/87
2016/0345673 A1* 12/2016 Humphrey A43B 13/125
2017/0020228 A1* 1/2017 Scofield A43B 13/184

* cited by examiner

Primary Examiner — Jennifer L Watkins

(57) **CLAIM**

The ornamental design for a shoe sole, as shown and described.

DESCRIPTION

The file of this patent contains at least one drawing/photograph executed in color. Copies of this patent with color drawing(s)/photograph(s) will be provided by the Office upon request and payment of the necessary fee.

- 1. Shoe sole
- 1.1 : Perspective
- 1.2 : Perspective
- 1.3 : Front
- 1.4 : Back
- 1.5 : Top
- 1.6 : Bottom
- 1.7 : Left
- 1.8 : Right

1 Claim, 8 Drawing Sheets
(8 of 8 Drawing Sheet(s) Filed in Color)

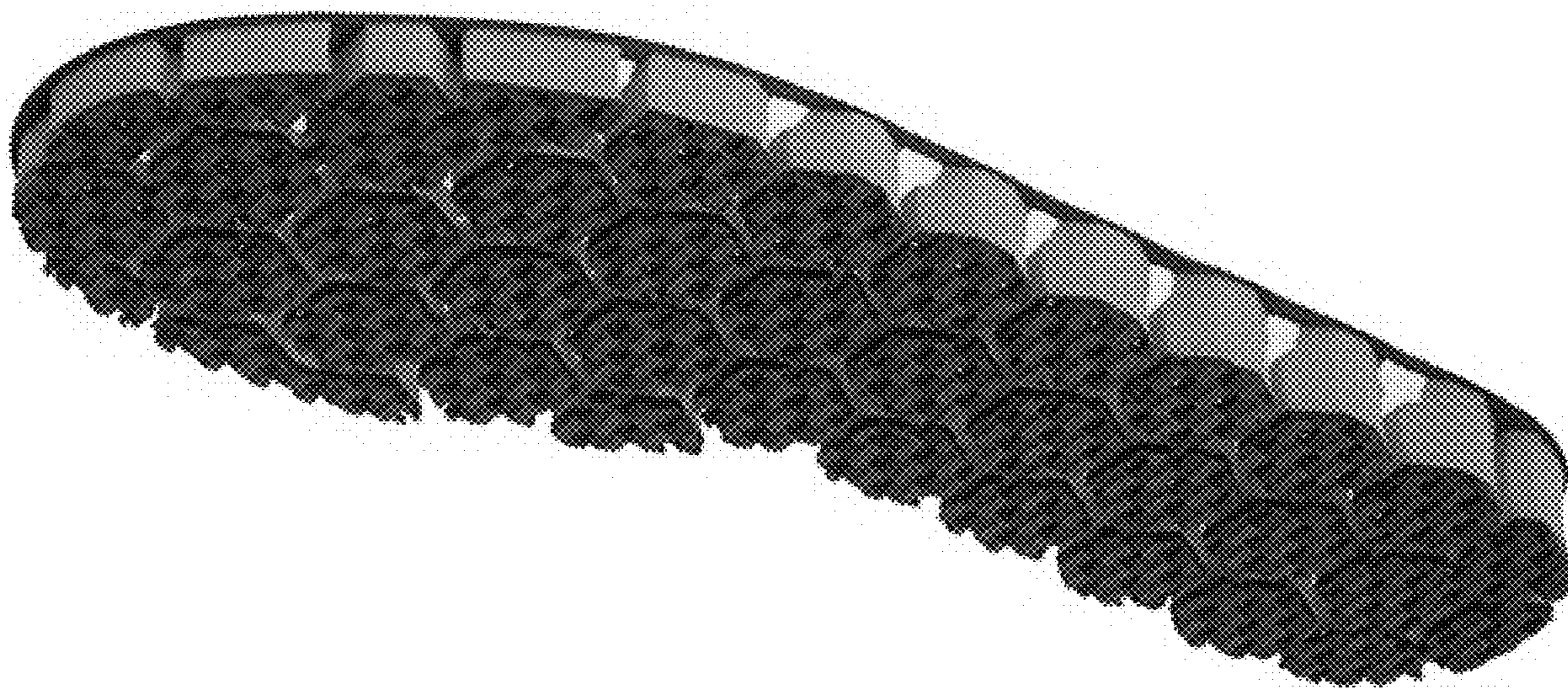

1.1

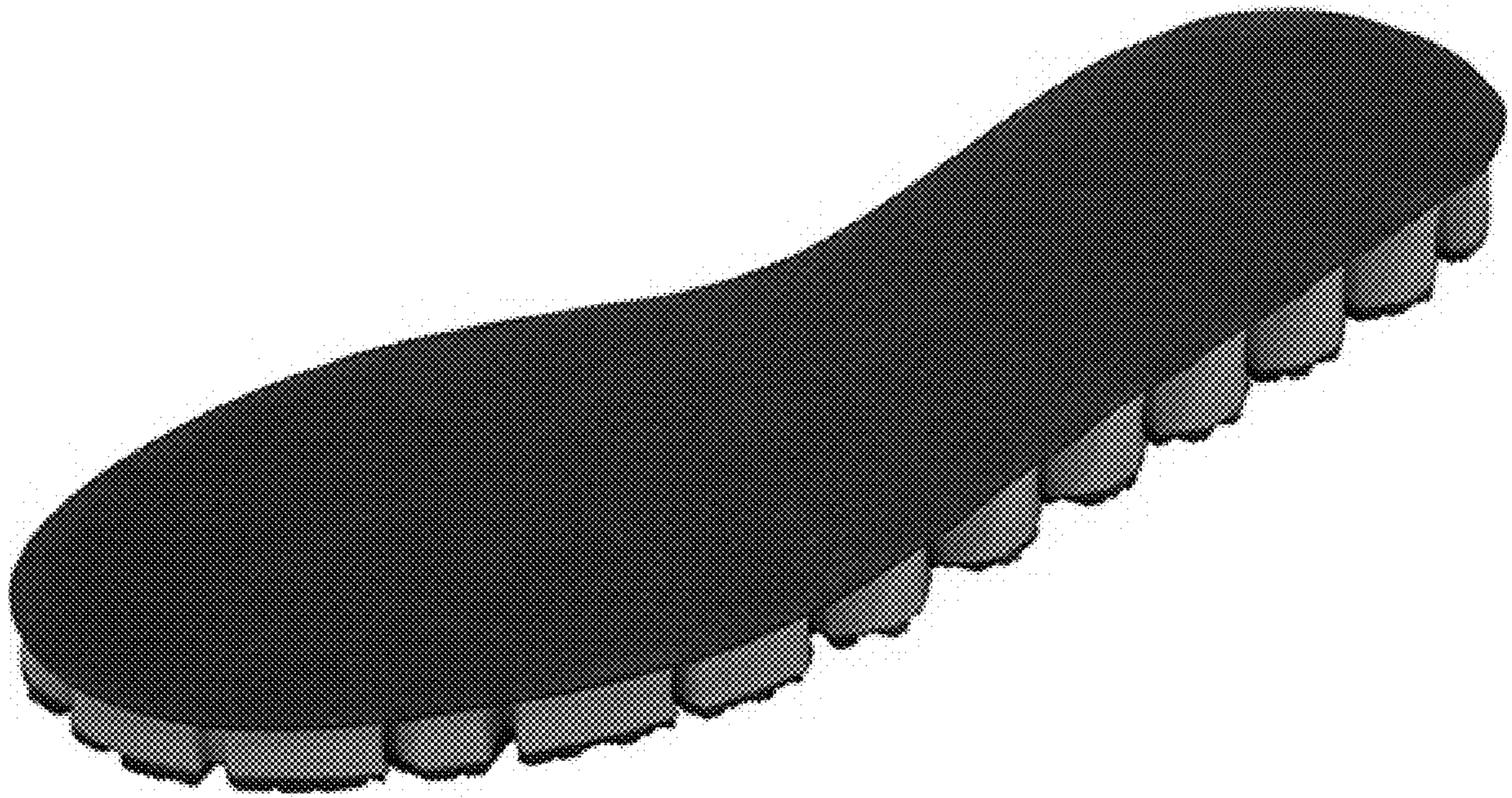

1.2

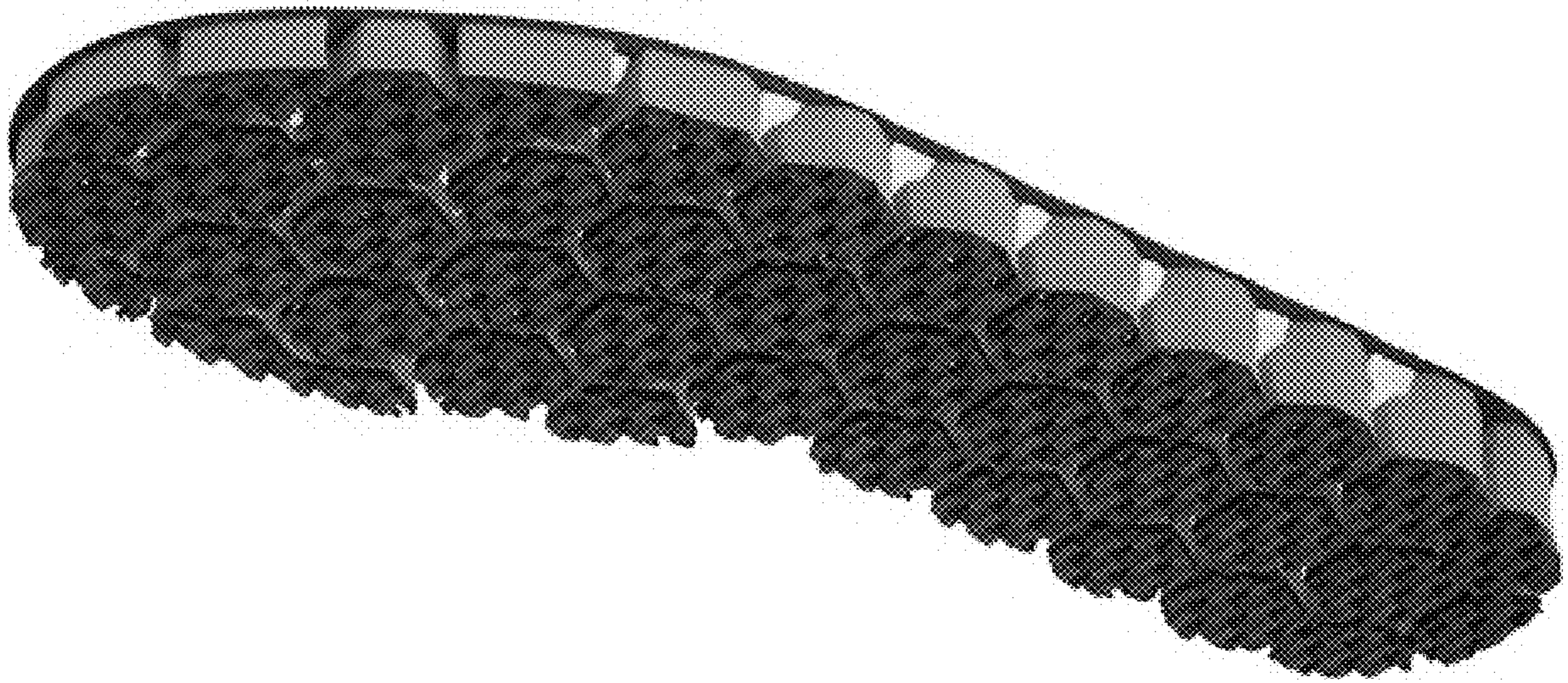

1.3

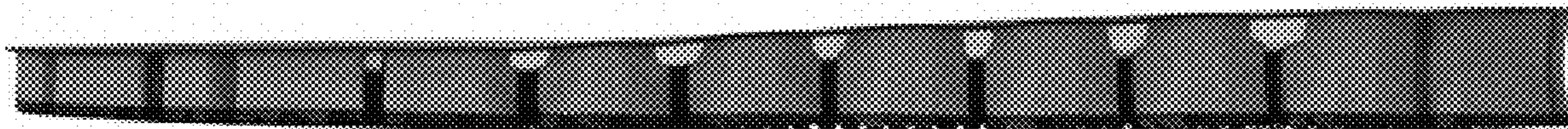

1.4

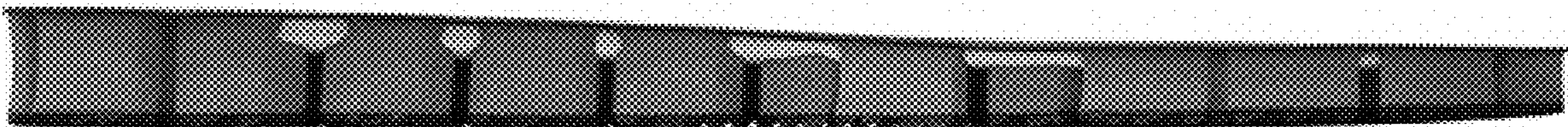

1.5

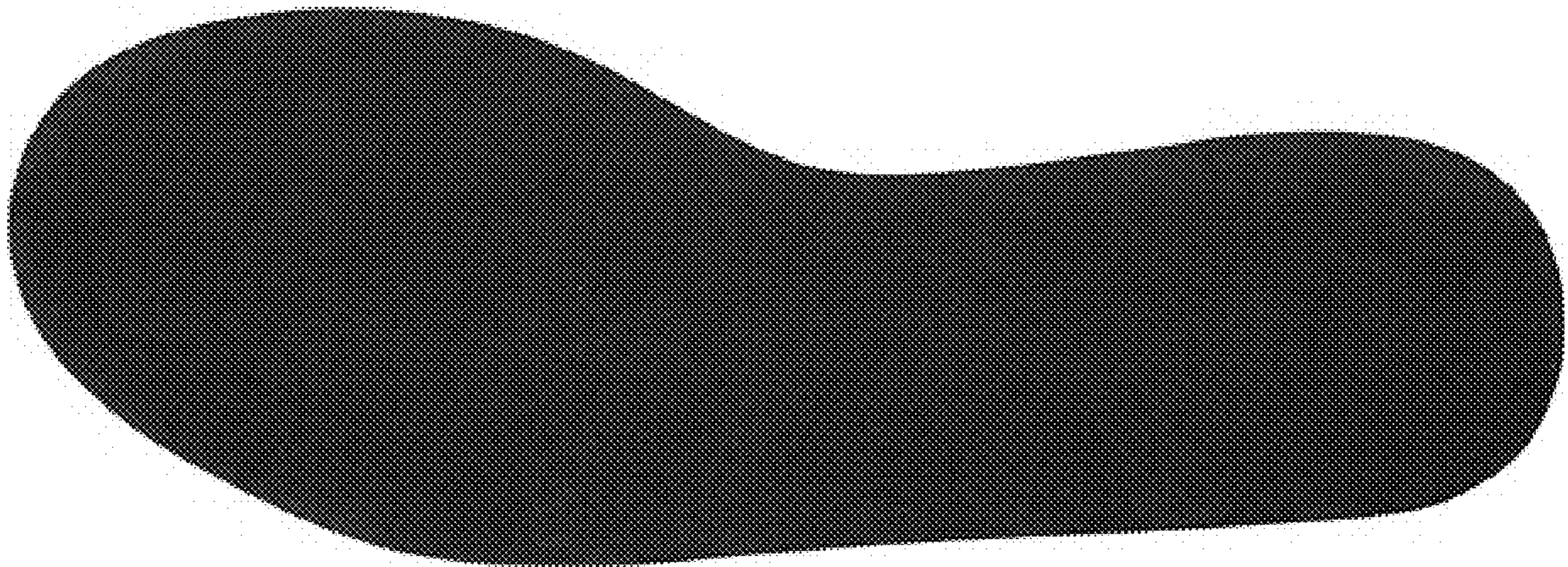

1.6

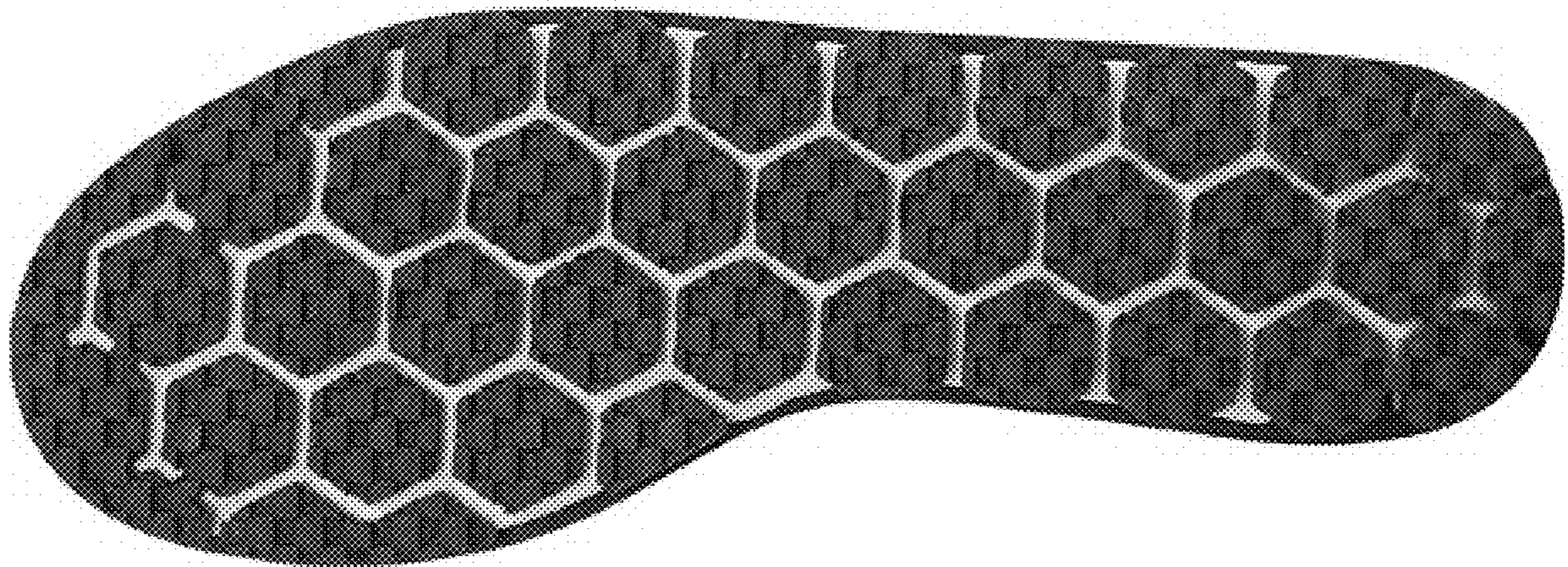

1.7



1.8

