



US00D925180S

(12) **United States Design Patent**
Depasquale

(10) **Patent No.:** **US D925,180 S**

(45) **Date of Patent:** **** Jul. 20, 2021**

(54) **SHOE**

(71) Applicant: **PUMA SE**, Herzogenaurach (DE)

(72) Inventor: **Samantha Depasquale**, Braintree, MA (US)

(73) Assignee: **PUMA SE**, Herzogenaurach (DE)

(**) Term: **15 Years**

(21) Appl. No.: **29/714,118**

(22) Filed: **Nov. 21, 2019**

(51) **LOC (13) Cl.** **02-04**

(52) **U.S. Cl.**
USPC **D2/947; D2/960**

(58) **Field of Classification Search**
USPC D2/902, 906, 908, 916, 918, 925,
D2/946-962, 977; 36/1, 1.5, 3 B, 22 R,
36/24.5, 25 R, 28, 32 R, 34 R, 59 C,
36/67 A, 101-107, 114-116, 117.3, 117.4,
36/124-136

CPC A43B 13/00; A43B 13/02; A43B 13/023;
A43B 13/026; A43B 13/04; A43B 13/08;
A43B 13/10; A43B 13/12; A43B 13/14;
A43B 13/141; A43B 13/143; A43B
13/16; A43B 13/18; A43B 13/181; A43B
13/187; A43B 13/189; A43B 13/20; A43B
13/22; A43B 13/223; A43B 13/24; A43B
13/28; A43B 13/30; A43B 13/32; A43B
13/34; A43B 13/36
See application file for complete search history.

(56) **References Cited**

U.S. PATENT DOCUMENTS

D383,287 S * 9/1997 Van Noy D2/969
D459,868 S * 7/2002 McCourt D2/972
D523,222 S * 6/2006 Savage D2/972
D523,223 S * 6/2006 Lotti D2/972

D695,509 S * 12/2013 Earle D2/970
D699,933 S * 2/2014 Rasmussen D2/972
D722,761 S * 2/2015 Monroy D2/970
D774,288 S * 12/2016 Pina D2/908
D782,807 S * 4/2017 Kanata D2/972
D817,624 S * 5/2018 Cornelius D2/972
D822,362 S * 7/2018 DeAlmeida D2/972
D825,171 S * 8/2018 Hardman D2/973
D827,258 S * 9/2018 Pina D2/916
D829,421 S * 10/2018 Pope D2/947
D829,423 S * 10/2018 Robusti D2/947

(Continued)

OTHER PUBLICATIONS

Top 10 sneakers of the Spring/Summer 2020 season, EsquireME.com, Jul. 8, 2020, [online], [site visited Apr. 27, 2021]. <URL: <https://www.esquireme.com/content/46793-top-10-sneakers-of-the-springsummer-2020-season>> (Year: 2020).*

(Continued)

Primary Examiner — T Chase Nelson

Assistant Examiner — Jonathan J Han

(74) *Attorney, Agent, or Firm* — Quarles & Brady LLP

(57) **CLAIM**

The ornamental design for a shoe, as shown and described.

DESCRIPTION

FIG. 1 is a top, left, and front perspective view of an ornamental design for a shoe;

FIG. 2 is a front elevational view of the shoe of FIG. 1;

FIG. 3 is a rear elevational view of the shoe of FIG. 1;

FIG. 4 is a left side elevational view of the shoe of FIG. 1;

FIG. 5 is a right side elevational view of the shoe of FIG. 1;

FIG. 6 is a top plan view of the shoe of FIG. 1; and,

FIG. 7 is a bottom plan view of the shoe of FIG. 1.

The broken lines illustrate portions of the shoe that form no part of the claimed design.

1 Claim, 7 Drawing Sheets

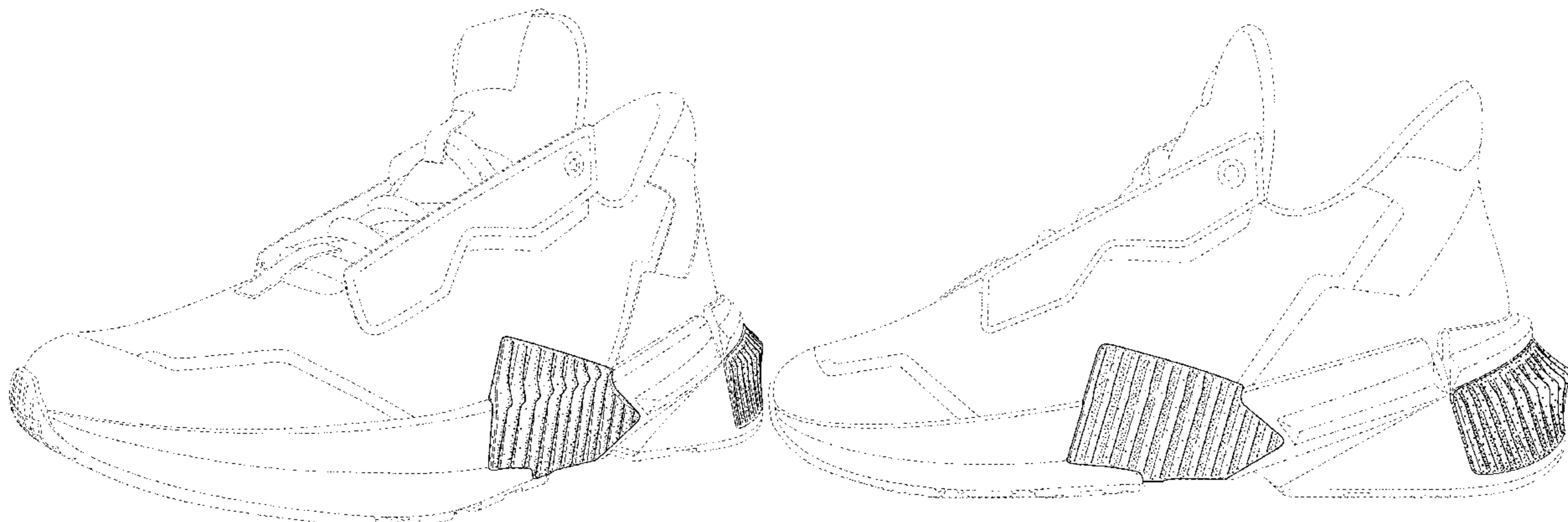

(56)

References Cited

U.S. PATENT DOCUMENTS

D836,318	S	*	12/2018	Petrie	D2/972
D844,952	S	*	4/2019	Taylor	D2/947
D868,437	S	*	12/2019	Sokol	D2/947
D868,439	S	*	12/2019	Sokol	D2/947
D880,818	S	*	4/2020	Eugene	D2/902
D881,535	S	*	4/2020	Tæstensen et al.	D2/947
D881,536	S	*	4/2020	Pope	D2/947
D885,721	S	*	6/2020	Williams	D2/947
D886,424	S	*	6/2020	McKenzie	D2/947
D887,682	S	*	6/2020	Sogorb	D2/902
D893,150	S	*	8/2020	Vella	D2/954
D896,485	S	*	9/2020	Williams	D2/947
D899,035	S	*	10/2020	Padilla	D2/902
D899,740	S	*	10/2020	Sussmann	D2/953
D900,462	S	*	11/2020	Brunner	D2/972
D905,409	S	*	12/2020	Bloor	D2/957
D908,327	S	*	1/2021	Witherow	D2/947
D915,057	S	*	4/2021	O'Connor	D2/972

OTHER PUBLICATIONS

PUMA x First Mile LQDCELL Optic Xtreme Men's Training Shoes, Puma.com, [online], [site visited Apr. 27, 2021]. <URL: https://us.puma.com/en/us/pd/puma-x-first-mile-lqdcell-optic-xtreme-mens-training-shoes/194114.html?dwvar_194114_color=01> (Year: 2021).*

* cited by examiner

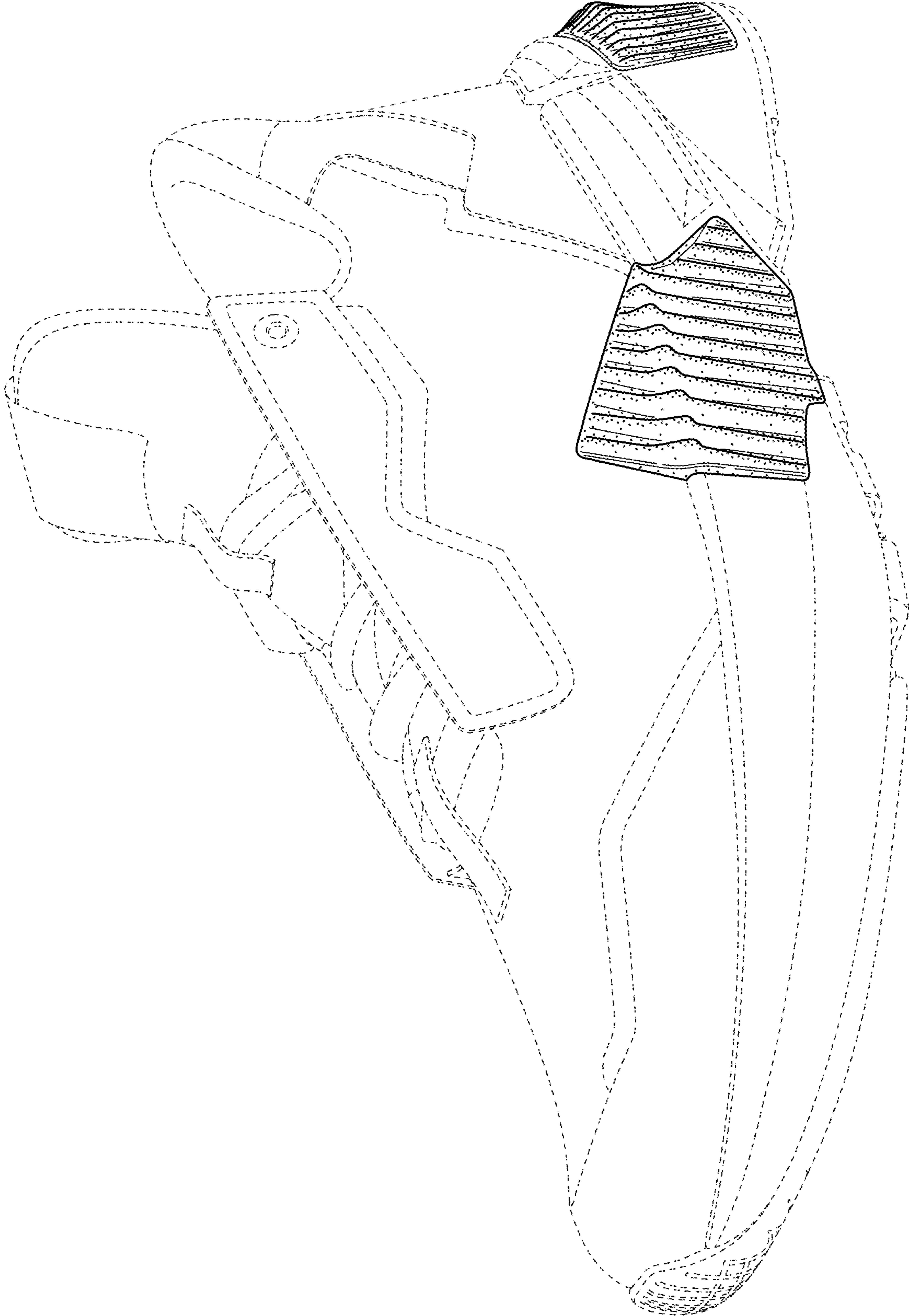

FIG. 1

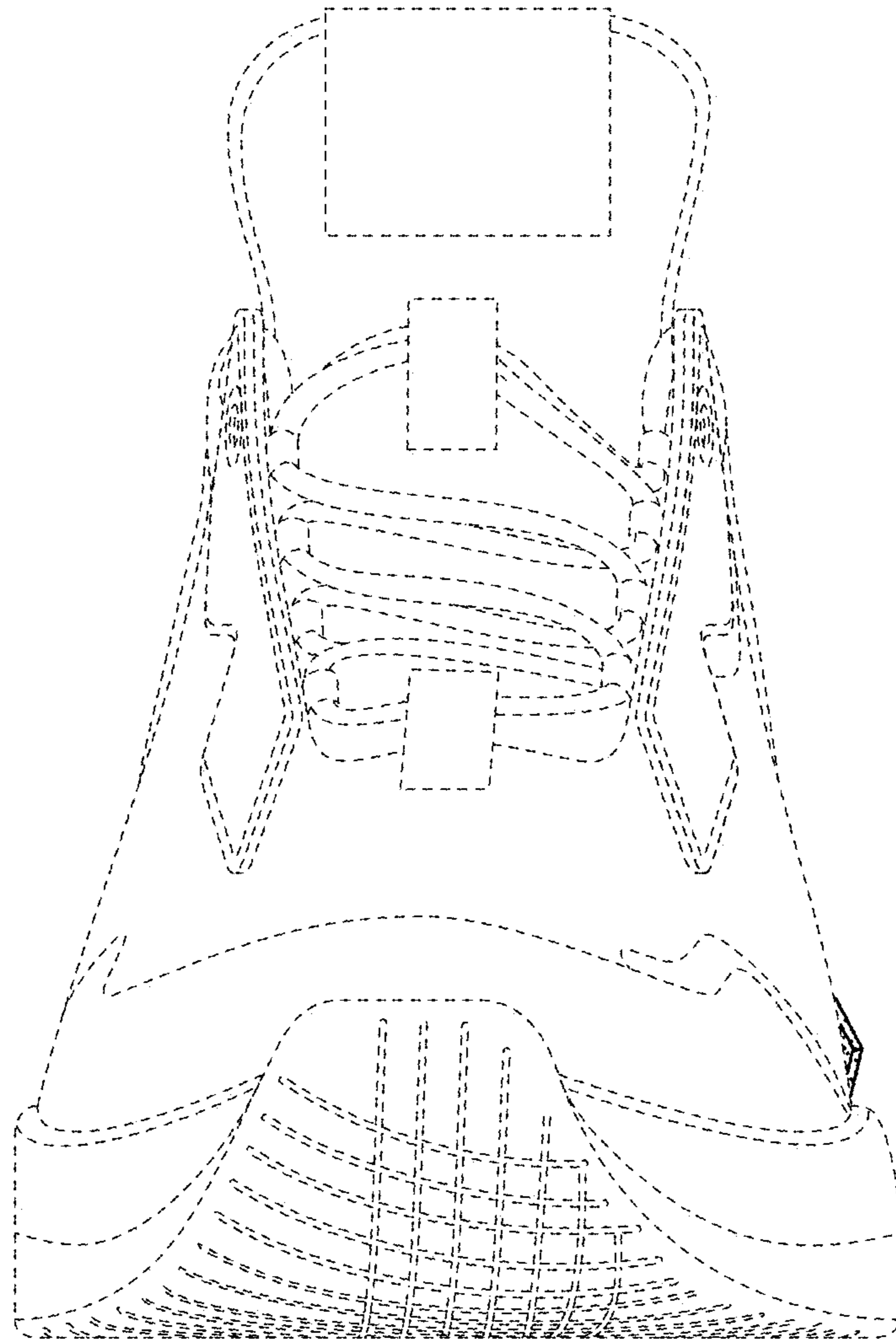

FIG. 2

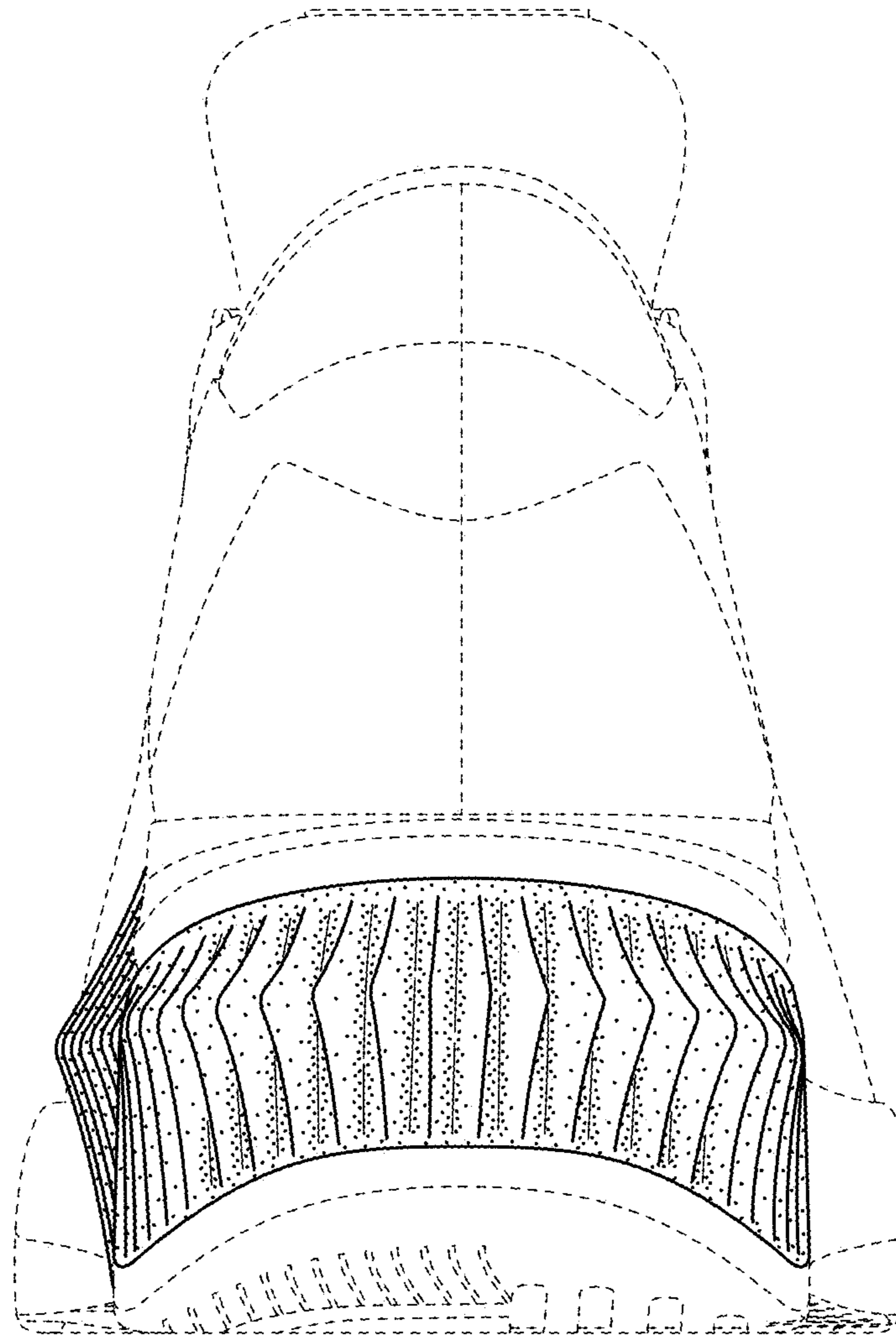

FIG. 3

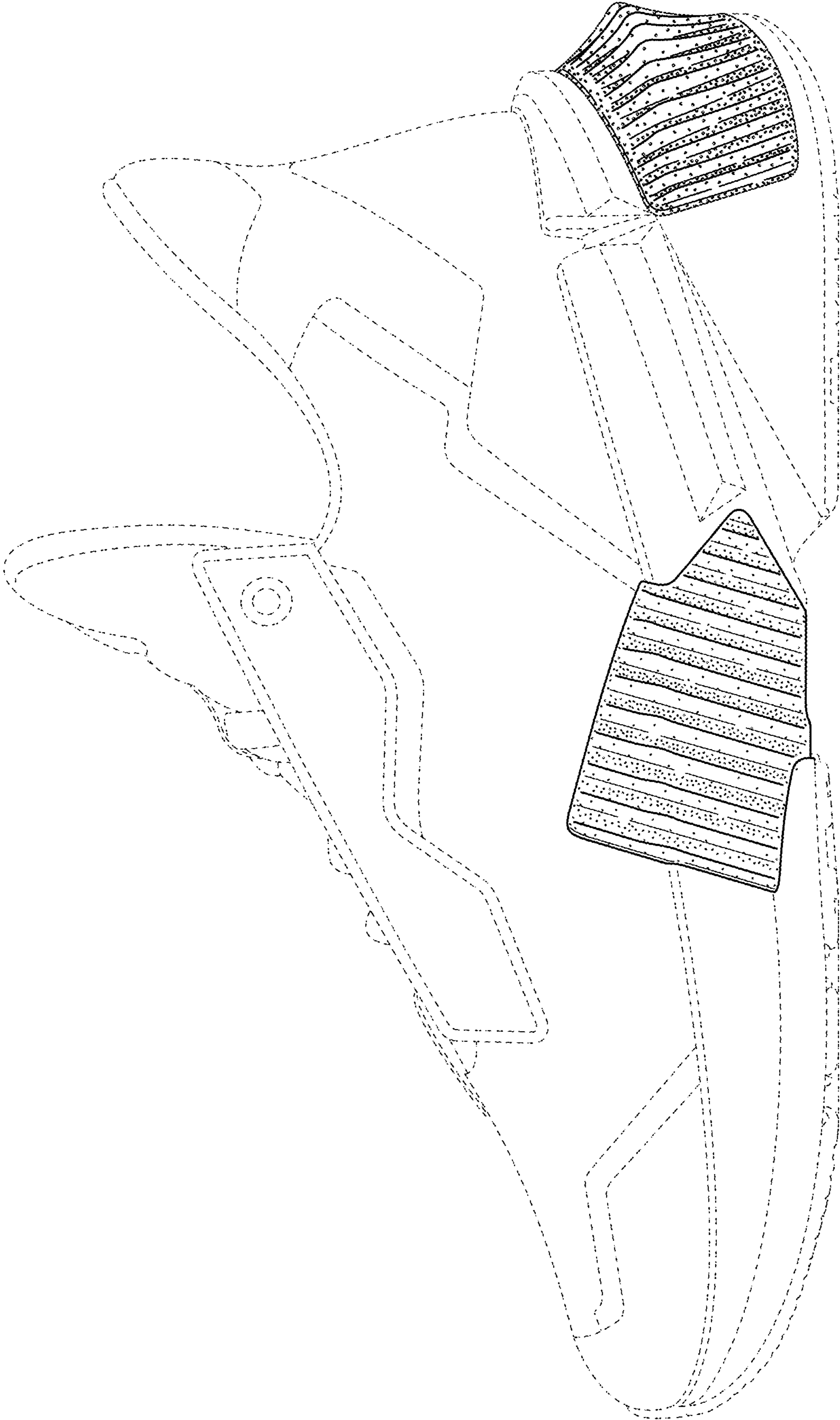

FIG. 4

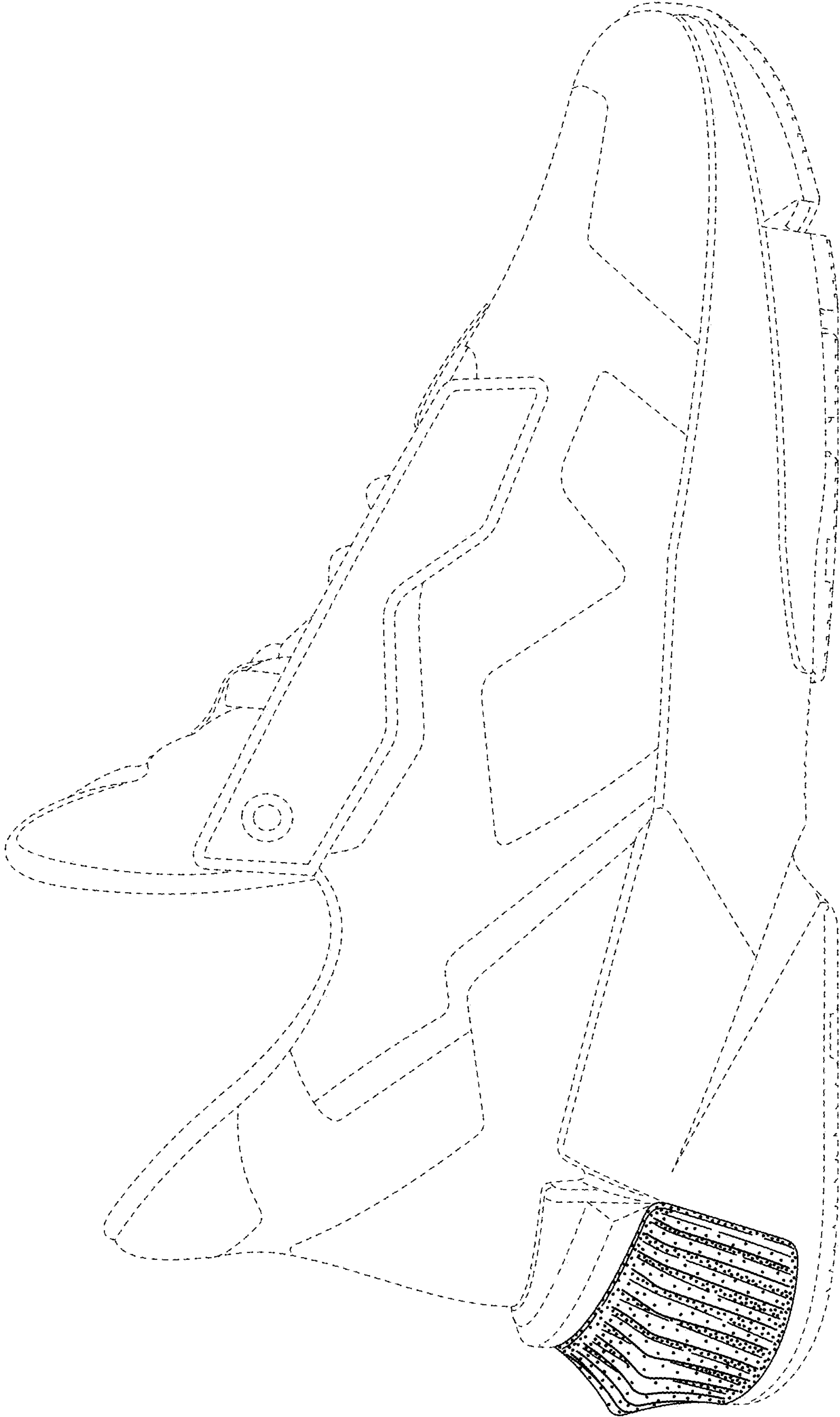

FIG. 5

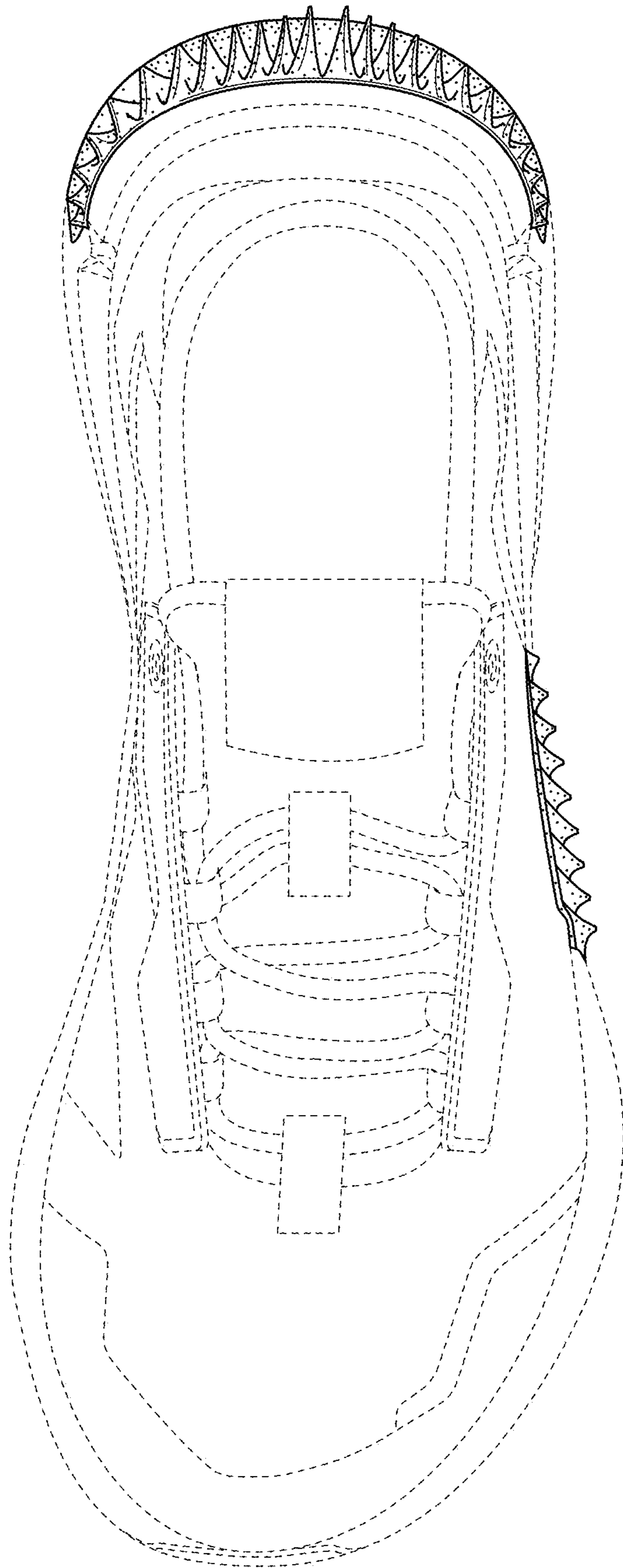

FIG. 6

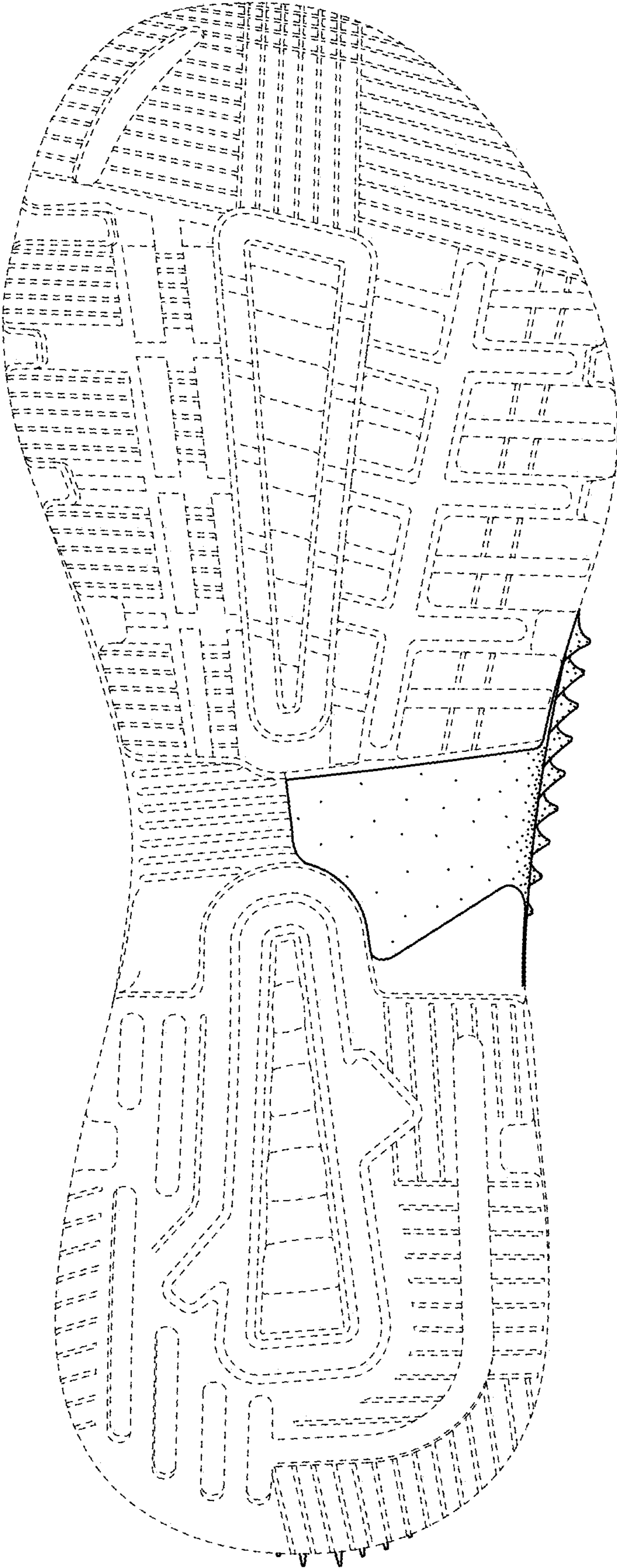

FIG. 7