



US00D925164S

(12) **United States Design Patent** (10) **Patent No.:** **US D925,164 S**
Gilmour et al. (45) **Date of Patent:** **** Jul. 20, 2021**

(54) **CONFECTIONERY PRODUCT**
(71) Applicant: **CANOPY GROWTH CORPORATION**, Ontario (CA)
(72) Inventors: **Andrew Gilmour**, Almonte (CA); **Greg Aitken**, Smiths Falls (CA); **Elizabeth Nichols**, Smiths Falls (CA)
(73) Assignee: **Canopy Growth Corporation**, Ontario (CA)
(**) Term: **15 Years**
(21) Appl. No.: **29/780,363**
(22) Filed: **Apr. 23, 2021**

D170,362 S 9/1953 Opler
D330,794 S 11/1992 Kesdekoglu
D346,451 S * 4/1994 Brand D25/59
D480,155 S * 9/2003 Allison D25/59
D490,541 S * 5/2004 Allison D25/59
D497,466 S 10/2004 Van De Wal
D498,343 S 11/2004 Malina
D531,326 S 10/2006 Folliard
D543,285 S * 5/2007 Jeffries D25/59
D545,026 S * 6/2007 Martin D1/121
D551,778 S * 9/2007 Jeffries D25/59
D557,818 S * 12/2007 Jeffries D25/59
D577,832 S * 9/2008 Jeffries D25/59
D582,057 S 12/2008 Plies
D584,547 S * 1/2009 Merrick D6/515
D585,563 S * 1/2009 Maher D25/48.4
D589,677 S * 4/2009 Hess D1/127

(Continued)

Related U.S. Application Data

(62) Division of application No. 29/714,918, filed on Nov. 26, 2019.
(51) **LOC (13) Cl.** **01-01**
(52) **U.S. Cl.**
USPC **D1/127; D1/121**
(58) **Field of Classification Search**
USPC D1/100-130, 199; 426/104, 115, 121, 426/129, 130, 144, 273, 274, 303, 414, 426/517, 518, 803; D21/386, 483; D25/17, 22, 48.3, 48.4, 59, 105, 111, 113, D25/122, 123, 138; D24/101-104; D28/8.1; D5/53; D23/366
CPC A21D 13/0025; A21D 13/0029; A21D 13/0074; A21D 13/0022; A21D 13/0006; A23K 1/1826; A23G 3/343
See application file for complete search history.

(56) **References Cited**

U.S. PATENT DOCUMENTS

D90,687 S 9/1933 Sherrill
D90,688 S 9/1933 Sherrill
2,634,210 A 4/1953 Kimball

OTHER PUBLICATIONS

“Milk Chocolate Candy Bar.” YAA. Aug. 24, 2018. Web. May 7, 2021. <<https://www.yaateens.org/product/milk-chocolate-candy-bar/>>.

Primary Examiner — Katie Jane Stofko

(74) *Attorney, Agent, or Firm* — Arent Fox LLP

(57) **CLAIM**

The ornamental design for a confectionery product, as shown and described.

DESCRIPTION

FIG. 1 is a front, top left side perspective view of a confectionery product showing our new design; FIG. 2 is a top view of the design shown in FIG. 1; FIG. 3 is a bottom view of the design shown in FIG. 1; FIG. 4 is a front view of the design shown in FIG. 1; FIG. 5 is a rear view of the design shown in FIG. 1; FIG. 6 is a right side view of the design shown in FIG. 1; and, FIG. 7 is a left side view of the design shown in FIG. 1.

1 Claim, 3 Drawing Sheets

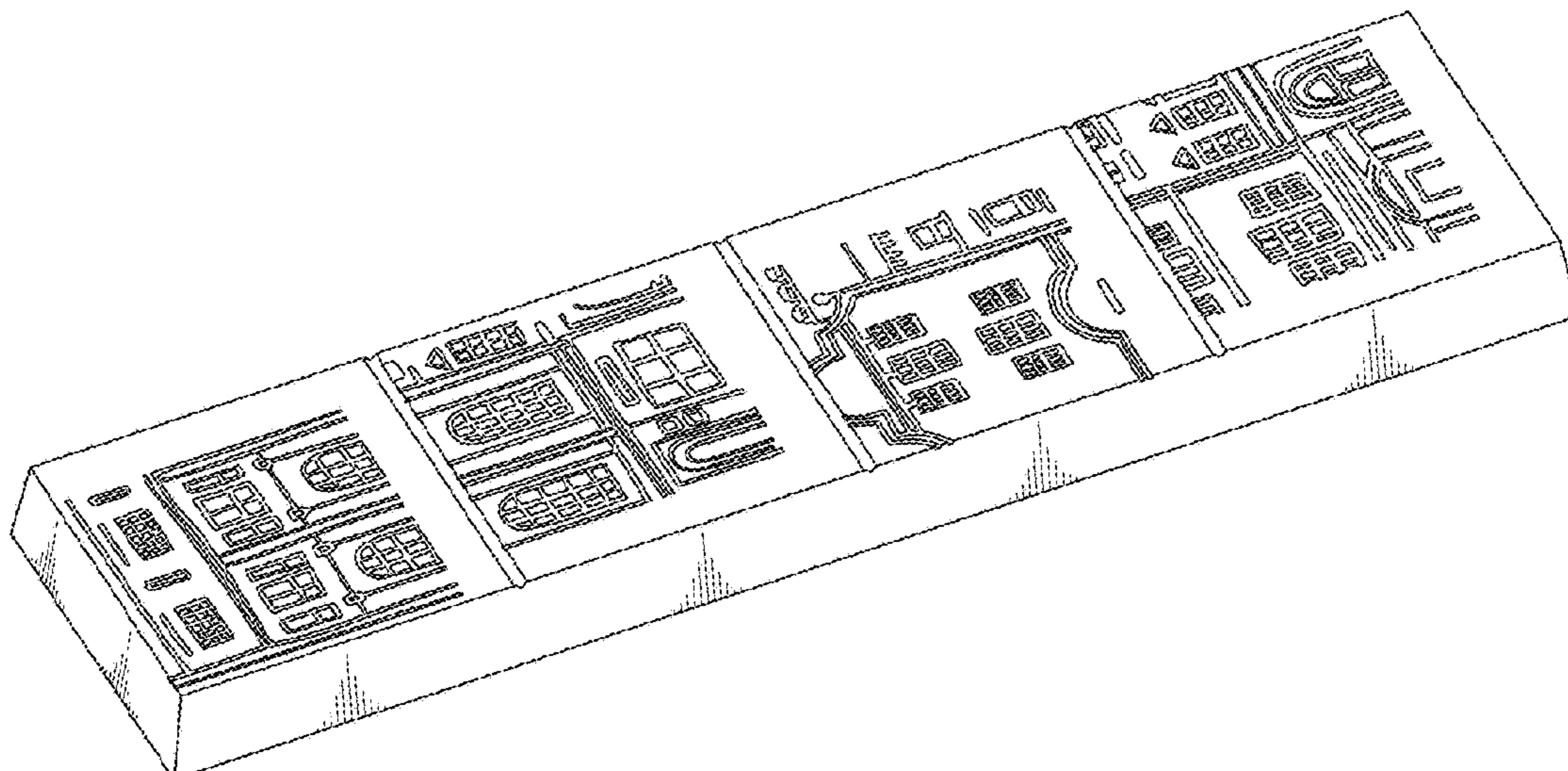

(56)

References Cited

U.S. PATENT DOCUMENTS

D599,076	S	9/2009	Kubantseva	
D608,914	S	1/2010	Heatherly	
D622,064	S	8/2010	Aipa	
D629,918	S	* 12/2010	Maher	D25/48.3
D645,256	S	9/2011	Aipa	
D703,917	S	5/2014	Rodgers	
D715,019	S	10/2014	Rosenberg	
D726,338	S	* 4/2015	McCann	D25/48.3
D769,573	S	10/2016	Collinet	
D784,651	S	4/2017	Loacker	
D796,775	S	9/2017	Amoako-Poku	
D822,333	S	7/2018	Amoako-Poku	
D843,681	S	3/2019	Amoako-Poku	
D864,517	S	10/2019	Sli	
D874,087	S	2/2020	Amoako-Poku	
D891,026	S	7/2020	Van Eyk	
D896,994	S	9/2020	Lorenz	
D897,005	S	9/2020	Schwartz	
2006/0105144	A1	5/2006	Fracasso	
2007/0269417	A1	11/2007	McNeight	
2010/0196548	A1	8/2010	Mederer	
2014/0242229	A1	8/2014	Whitehouse	
2015/0072047	A1	3/2015	Harris	
2017/0119009	A1	5/2017	Gustav	

* cited by examiner

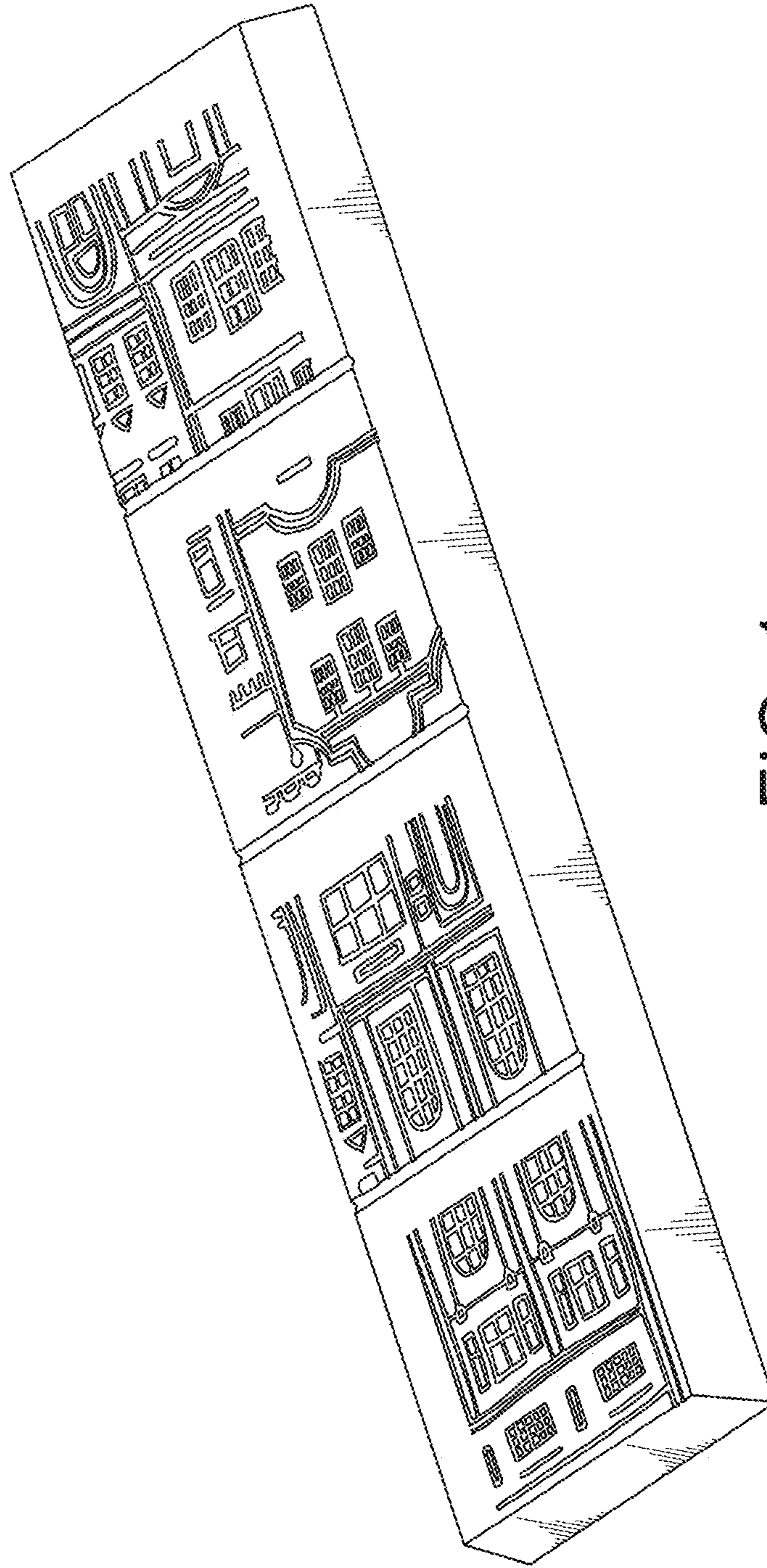

FIG. 1

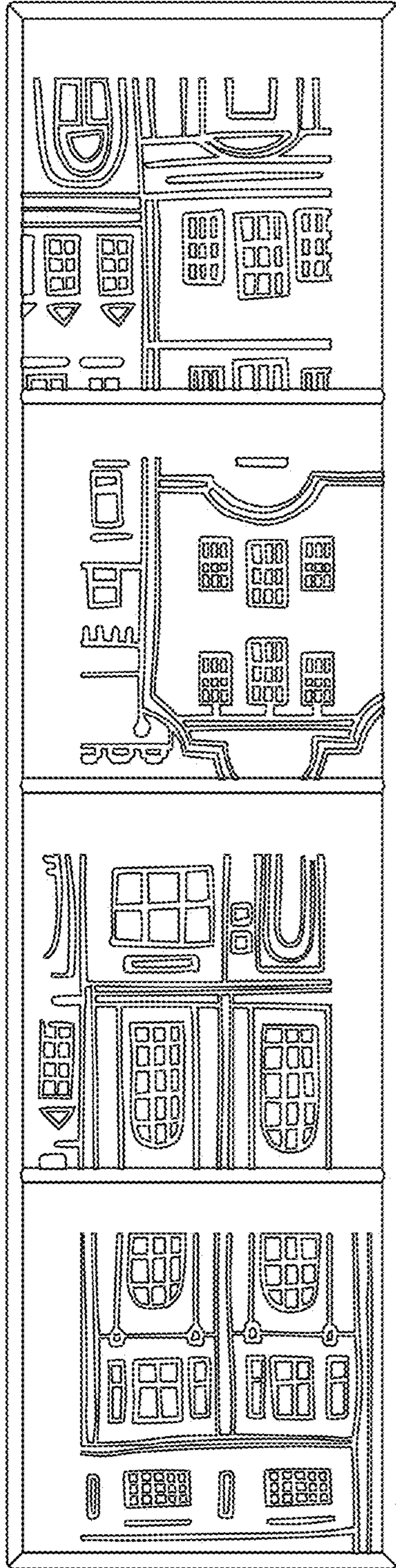

FIG. 2

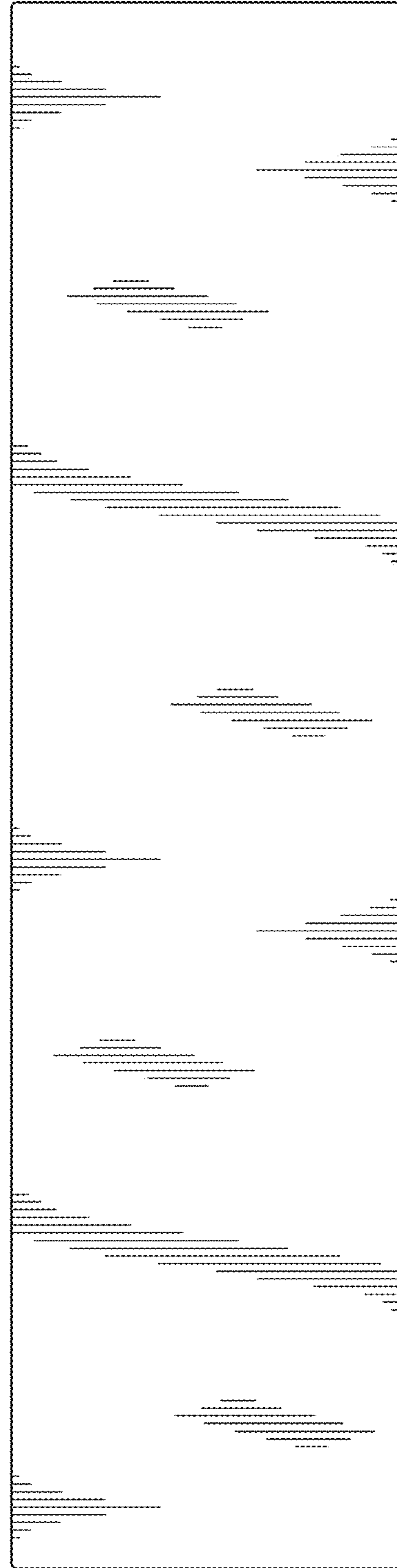

FIG. 3

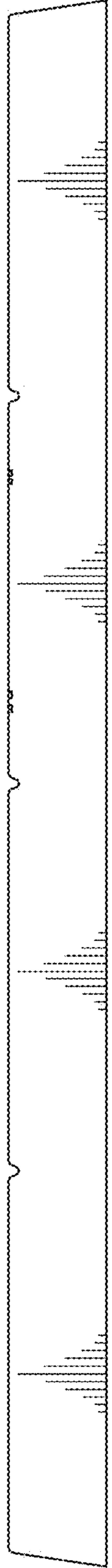

FIG. 4

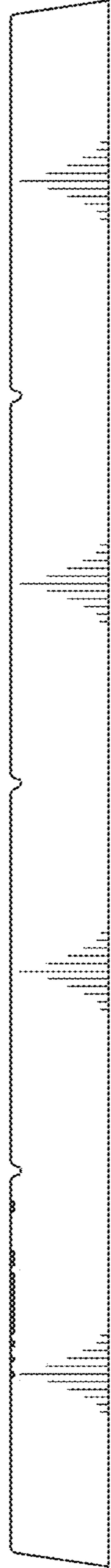

FIG. 5

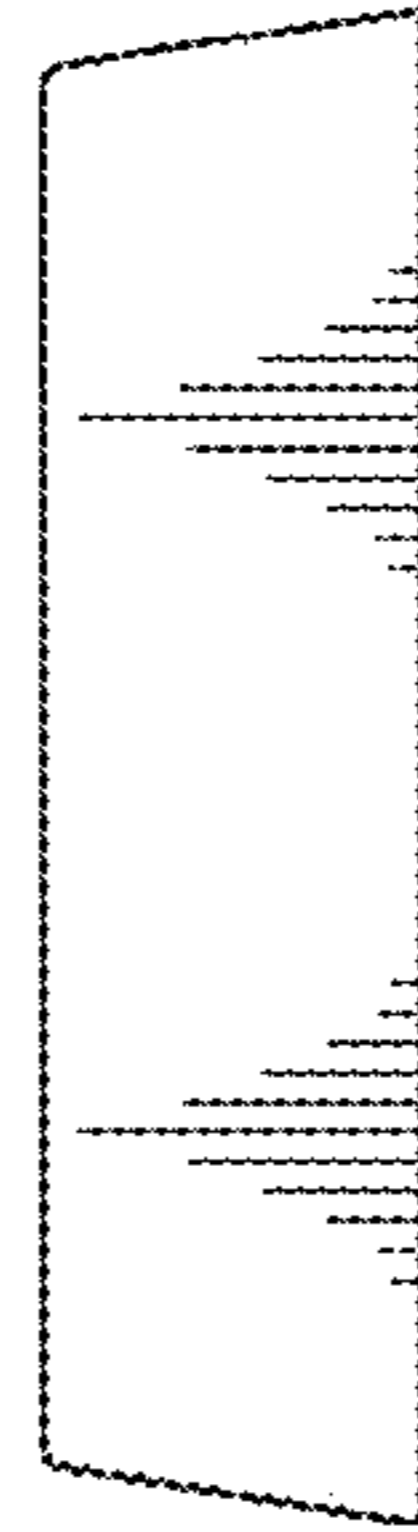

FIG. 6



FIG. 7