



US00D925163S

(12) **United States Design Patent**
Gilmour et al.

(10) **Patent No.:** **US D925,163 S**
(45) **Date of Patent:** **** Jul. 20, 2021**

- (54) **CONFECTIONERY PRODUCT**
- (71) Applicant: **CANOPY GROWTH CORPORATION**, Ontario (CA)
- (72) Inventors: **Andrew Gilmour**, Almonte (CA); **Greg Aitken**, Smiths Falls (CA); **Elizabeth Nichols**, Smiths Falls (CA)
- (73) Assignee: **Canopy Growth Corporation**, Ontario (CA)

- D170,362 S 9/1953 Opler
- D330,794 S 11/1992 Kesdekoglu
- D346,451 S 4/1994 Brand
- D480,155 S 9/2003 Allison
- D490,541 S 5/2004 Allison
- D497,466 S 10/2004 Van De Wal
- D498,343 S * 11/2004 Malina D1/127
- D531,326 S * 10/2006 Folliard D25/163
- D543,285 S 5/2007 Jeffries
- D545,026 S 6/2007 Martin
- D551,778 S 9/2007 Jeffries
- D557,818 S 12/2007 Jeffries

(Continued)

(**) Term: **15 Years**

(21) Appl. No.: **29/780,355**

(22) Filed: **Apr. 23, 2021**

Related U.S. Application Data

(62) Division of application No. 29/714,918, filed on Nov. 26, 2019.

(51) **LOC (13) Cl.** **01-01**

(52) **U.S. Cl.**
USPC **D1/127; D1/121**

(58) **Field of Classification Search**
USPC D1/100–130, 199; 426/104, 115, 121, 426/129, 130, 144, 273, 274, 303, 414, 426/517, 518, 803; D21/386, 483; D25/111, 113, 122, 123, 138; D24/101–104; D28/8.1; D5/53; D23/366

CPC A21D 13/0025; A21D 13/0029; A21D 13/0074; A21D 13/0022; A21D 13/0006; A23K 1/1826; A23G 3/343

See application file for complete search history.

(56) **References Cited**

U.S. PATENT DOCUMENTS

- D90,687 S 9/1933 Sherrill
- D90,688 S 9/1933 Sherrill
- 2,634,210 A 4/1953 Kimball

OTHER PUBLICATIONS

“Milk Chocolate Candy Bar.” YAA. Aug. 24, 2018. Web. May 7, 2021. <<https://www.yaateens.org/product/milk-chocolate-candy-bar/>>.

Primary Examiner — Katie Jane Stofko

(74) *Attorney, Agent, or Firm* — Arent Fox LLP

(57) **CLAIM**

The ornamental design for a confectionery product, as shown and described.

DESCRIPTION

FIG. 1 is a front, top left side perspective view of a confectionery product showing our new design;
 FIG. 2 is a top view of the design shown in FIG. 1;
 FIG. 3 is a bottom view of the design shown in FIG. 1;
 FIG. 4 is a front view of the design shown in FIG. 1;
 FIG. 5 is a rear view of the design shown in FIG. 1;
 FIG. 6 is a right side view of the design shown in FIG. 1; and,
 FIG. 7 is a left side view of the design shown in FIG. 1.
 The evenly-spaced broken lines in FIGS. 1-7 illustrate portions of the confectionery product that form no part of the claimed design. The dash-dot-dash broken lines in FIGS. 1-5 illustrate the boundary of the claimed design which forms no part thereof.

1 Claim, 3 Drawing Sheets

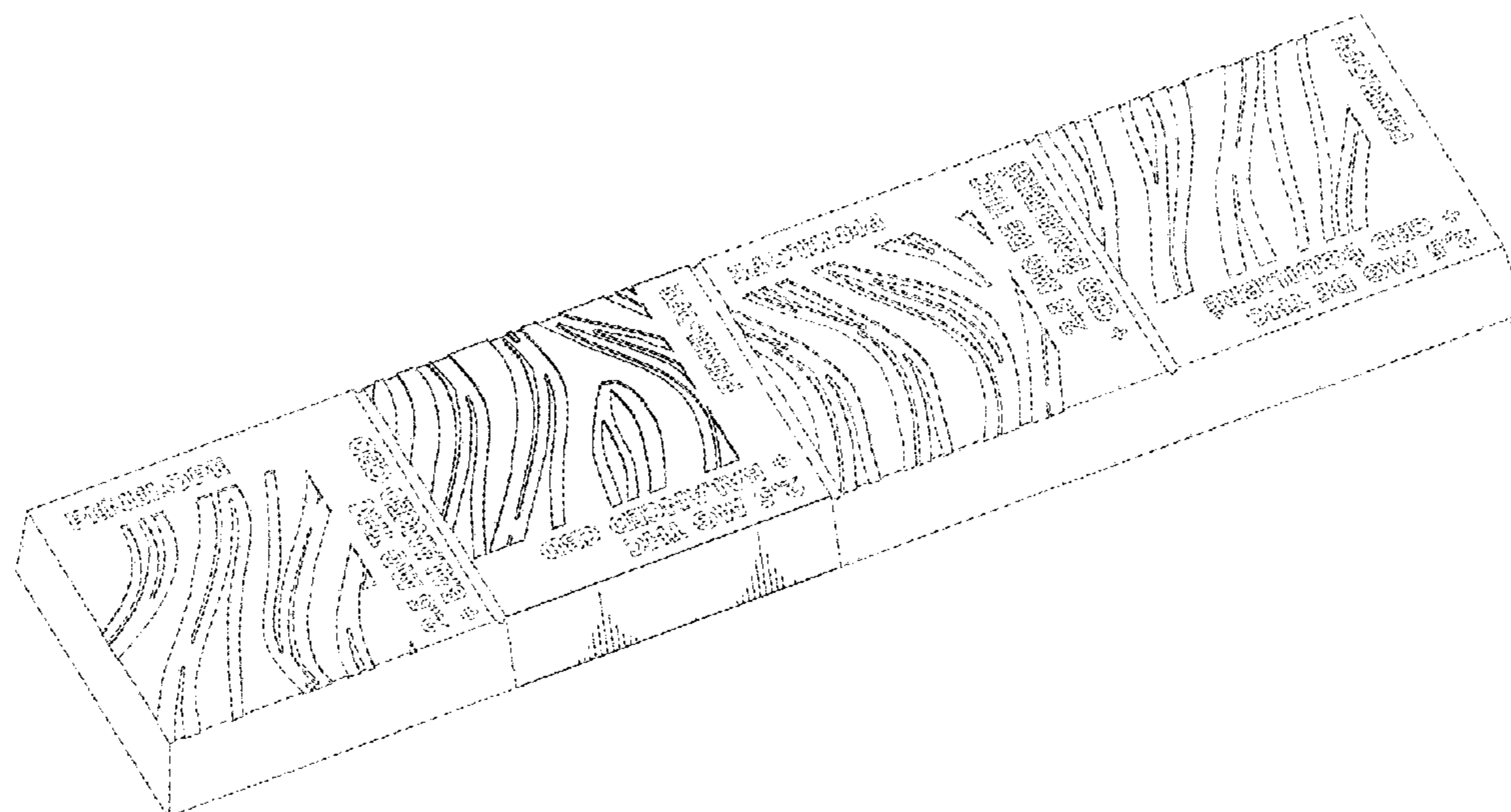

(56)

References Cited

U.S. PATENT DOCUMENTS

D577,832	S	9/2008	Jeffries	
D582,057	S *	12/2008	Plies	D25/113
D584,547	S	1/2009	Merrick	
D585,563	S	1/2009	Maher	
D589,677	S	4/2009	Hess	
D599,076	S *	9/2009	Kubantseva	D1/121
D608,914	S *	1/2010	Heatherly	D25/138
D622,064	S *	8/2010	Aipa	D5/53
D629,918	S	12/2010	Maher	
D645,256	S *	9/2011	Aipa	D5/53
D703,917	S *	5/2014	Rodgers	D1/127
D715,019	S	10/2014	Rosenberg	
D726,338	S	4/2015	Mccann	
D769,573	S *	10/2016	Collinet	D1/121
D784,651	S	4/2017	Loacker	
D796,775	S	9/2017	Amoako-Poku	
D822,333	S *	7/2018	Amoako-Poku	D1/127
D843,681	S	3/2019	Amoako-Poku	
D857,253	S *	8/2019	Mussini	D25/163
D864,517	S	10/2019	Sli	
D874,087	S	2/2020	Amoako-Poku	
D891,026	S	7/2020	van Eyk	
D896,994	S	9/2020	Lorenz	
D897,005	S *	9/2020	Schwartz	D25/163
2006/0105144	A1 *	5/2006	Fracasso	B05D 7/536 428/151
2007/0269417	A1	11/2007	McNeight	
2010/0196548	A1	8/2010	Mederer	
2014/0242229	A1	8/2014	Whitehouse	
2015/0072047	A1	3/2015	Harris	
2017/0119009	A1	5/2017	Gustav	

* cited by examiner

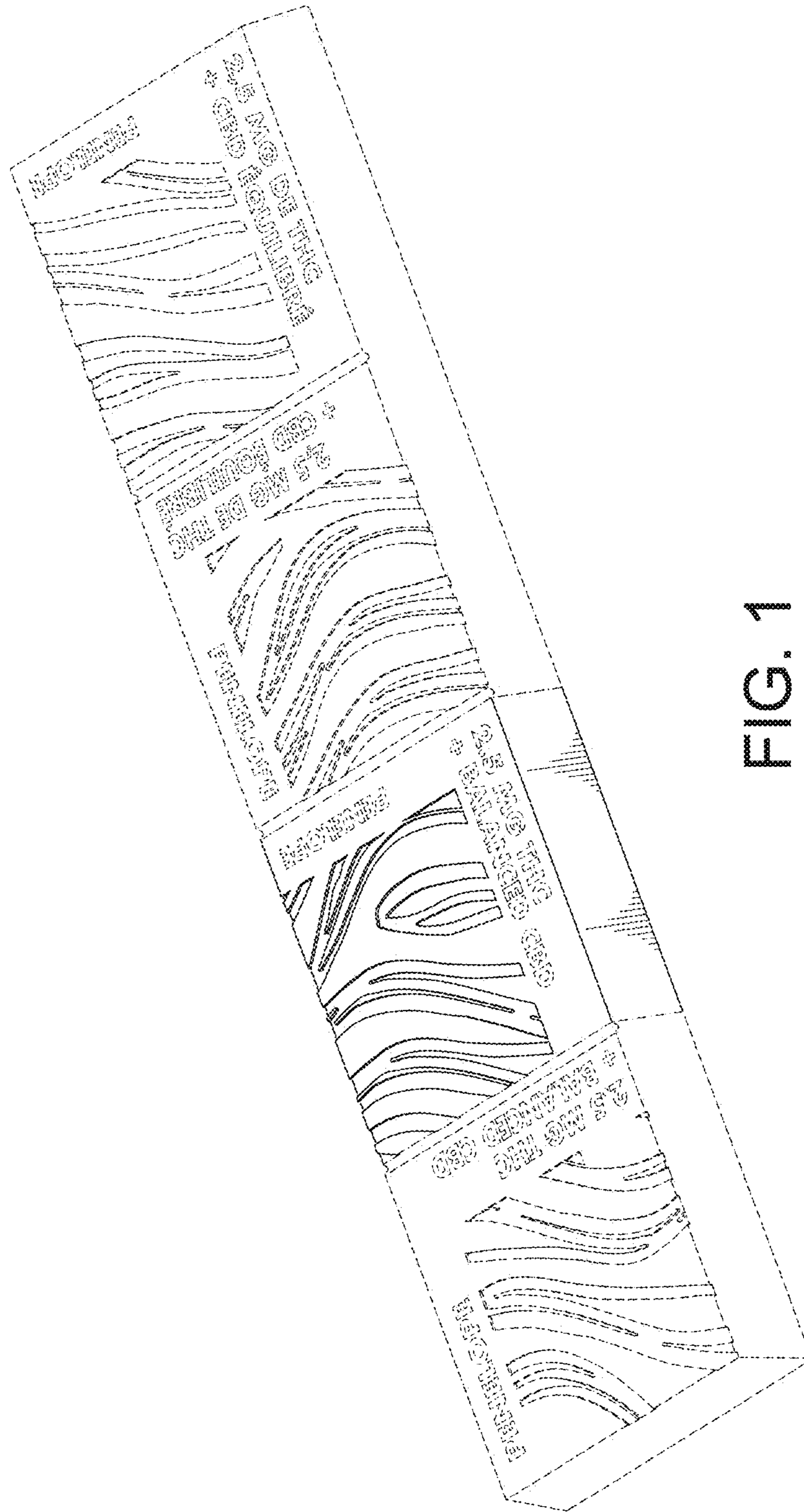

FIG. 1

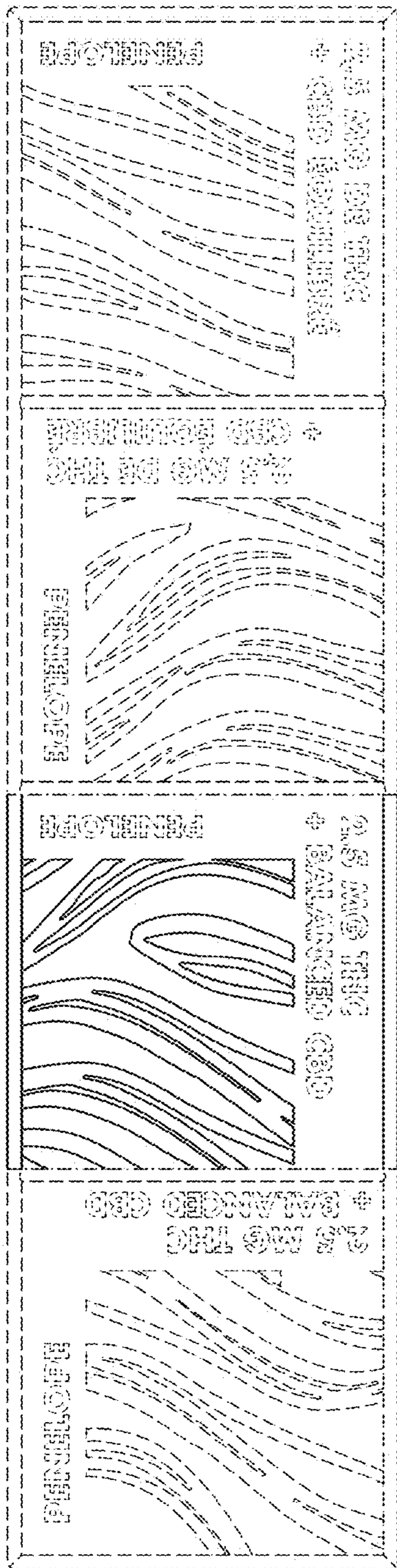

FIG. 2

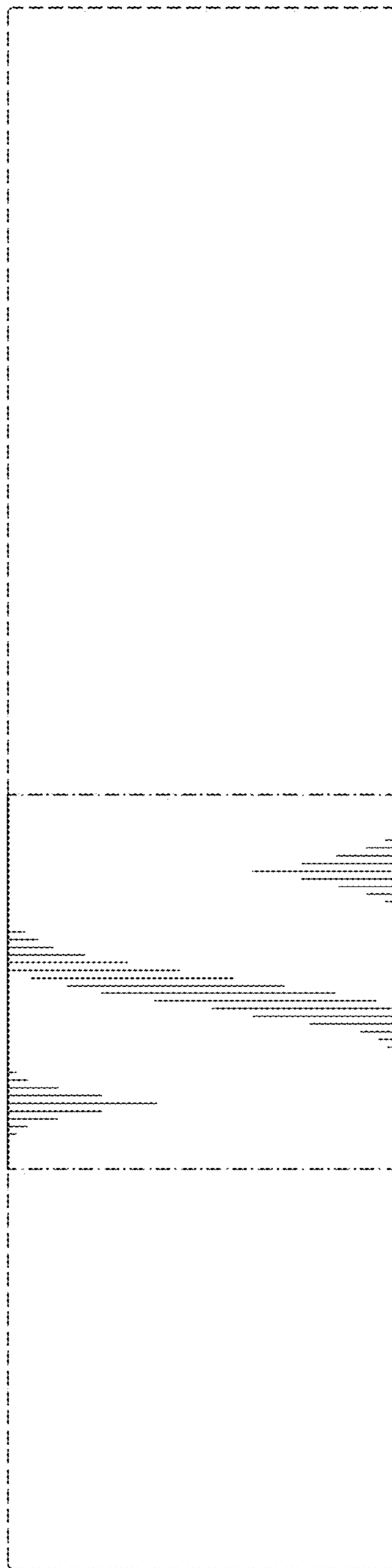

FIG. 3

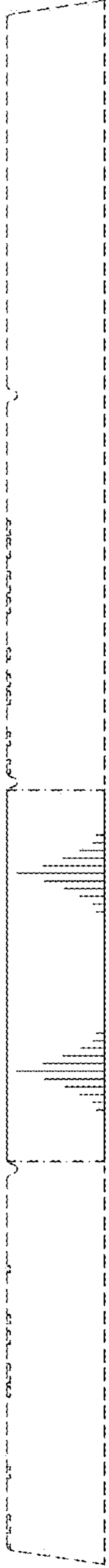

FIG. 4

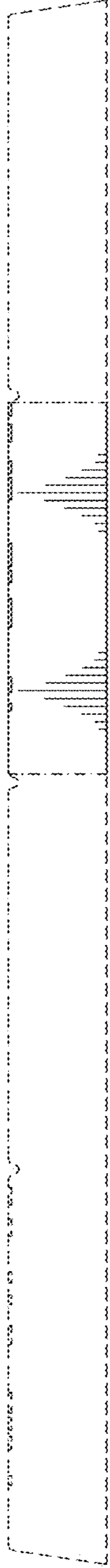

FIG. 5

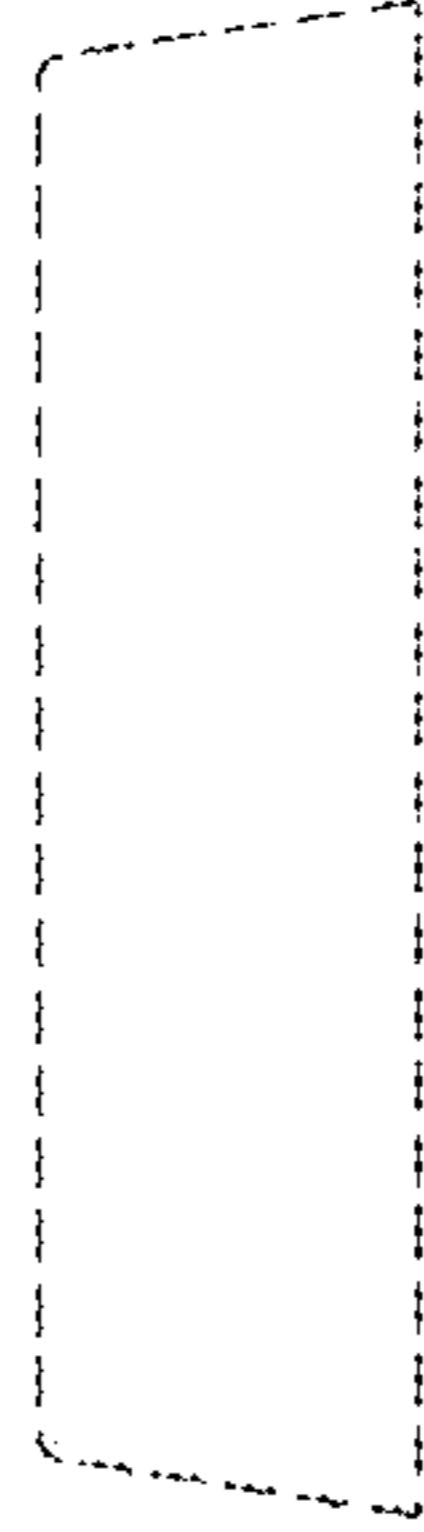

FIG. 6

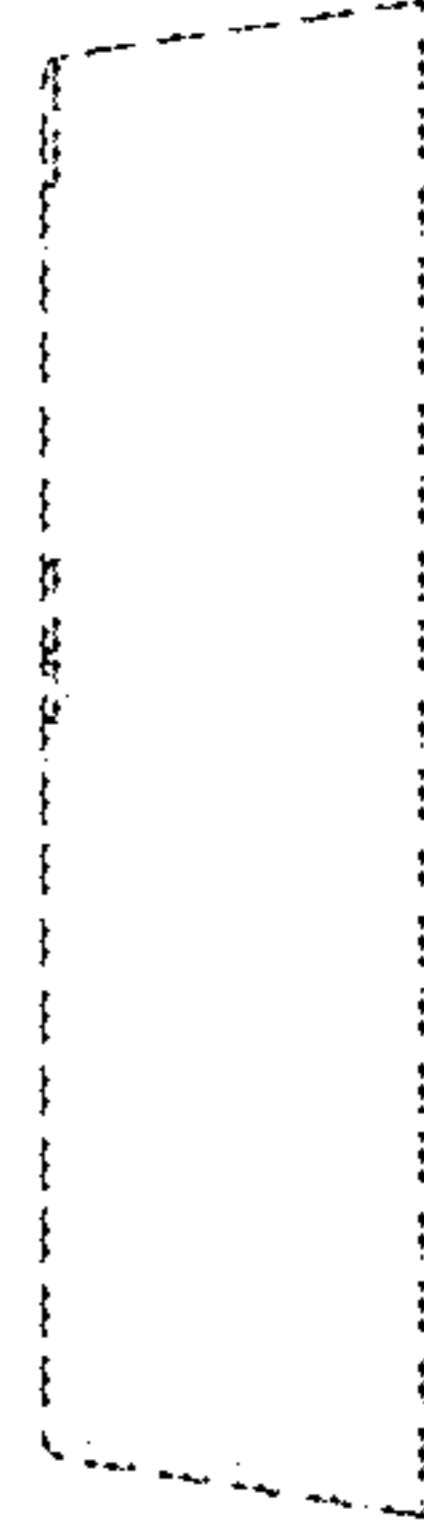

FIG. 7