



US00D925092S

(12) **United States Design Patent** (10) **Patent No.:** **US D925,092 S**
Chong et al. (45) **Date of Patent:** **** Jul. 13, 2021**

(54) **LIGHT FIXTURE**

(71) Applicant: **Hubbell Incorporated**, Shelton, CT (US)

(72) Inventors: **Matthew John Chong**, Baulkham Hills (AU); **Nouman Bashir Khan**, Glenwood (AU)

(73) Assignee: **Hubbell Incorporated**, Shelton, CT (US)

(**) Term: **15 Years**

(21) Appl. No.: **29/679,241**

(22) Filed: **Feb. 4, 2019**

Related U.S. Application Data

(62) Division of application No. 29/562,850, filed on Apr. 29, 2016, now Pat. No. Des. 843,044.

(51) **LOC (13) Cl.** **26-05**

(52) **U.S. Cl.**
USPC **D26/72**

(58) **Field of Classification Search**

USPC D26/1–6, 22, 72, 74, 78, 88, 89, 93, 106, D26/113–116, 118, 120, 121, 138; D13/169, 174; D22/117; D8/305–312
(Continued)

(56) **References Cited**

U.S. PATENT DOCUMENTS

D362,315 S 9/1995 Herst
D381,450 S 7/1997 Sonneman
(Continued)

OTHER PUBLICATIONS

“Intrinsically Safe LED Lighting System”, brochure, available electronically at least as early as Sep. 1, 2015, 2 pages, Austdac Pty Ltd., Australia.

(Continued)

Primary Examiner — John A Voytek

(74) *Attorney, Agent, or Firm* — Michael Best & Friedrich LLP

(57) **CLAIM**

We claim the ornamental design for a light fixture, as shown and described.

DESCRIPTION

FIG. 1 is a perspective view of a light fixture showing our new design.

FIG. 2 is a front view of the light fixture shown in FIG. 1.

FIG. 3 is a rear view of the light fixture shown in FIG. 1.

FIG. 4 is a first side view of the light fixture shown in FIG. 1.

FIG. 5 is a second side view of the light fixture shown in FIG. 1.

FIG. 6 is a plan view of the light fixture shown in FIG. 1.

FIG. 7 is a bottom view of the light fixture shown in FIG. 1.

FIG. 8 is a perspective view of a light fixture showing another embodiment of our new design.

FIG. 9 is a front view of the light fixture shown in FIG. 8.

FIG. 10 is a rear view of the light fixture shown in FIG. 8.

FIG. 11 is a first side view of the light fixture shown in FIG. 8.

FIG. 12 is a second side view of the light fixture shown in FIG. 8.

FIG. 13 is a plan view of the light fixture shown in FIG. 8; and,

FIG. 14 is a bottom view of the light fixture shown in FIG. 8.

The bottom views are not part of the claimed design. The elements of the light fixture shown in broken lines form no part of the claimed design.

2

1 Claim, 10 Drawing Sheets

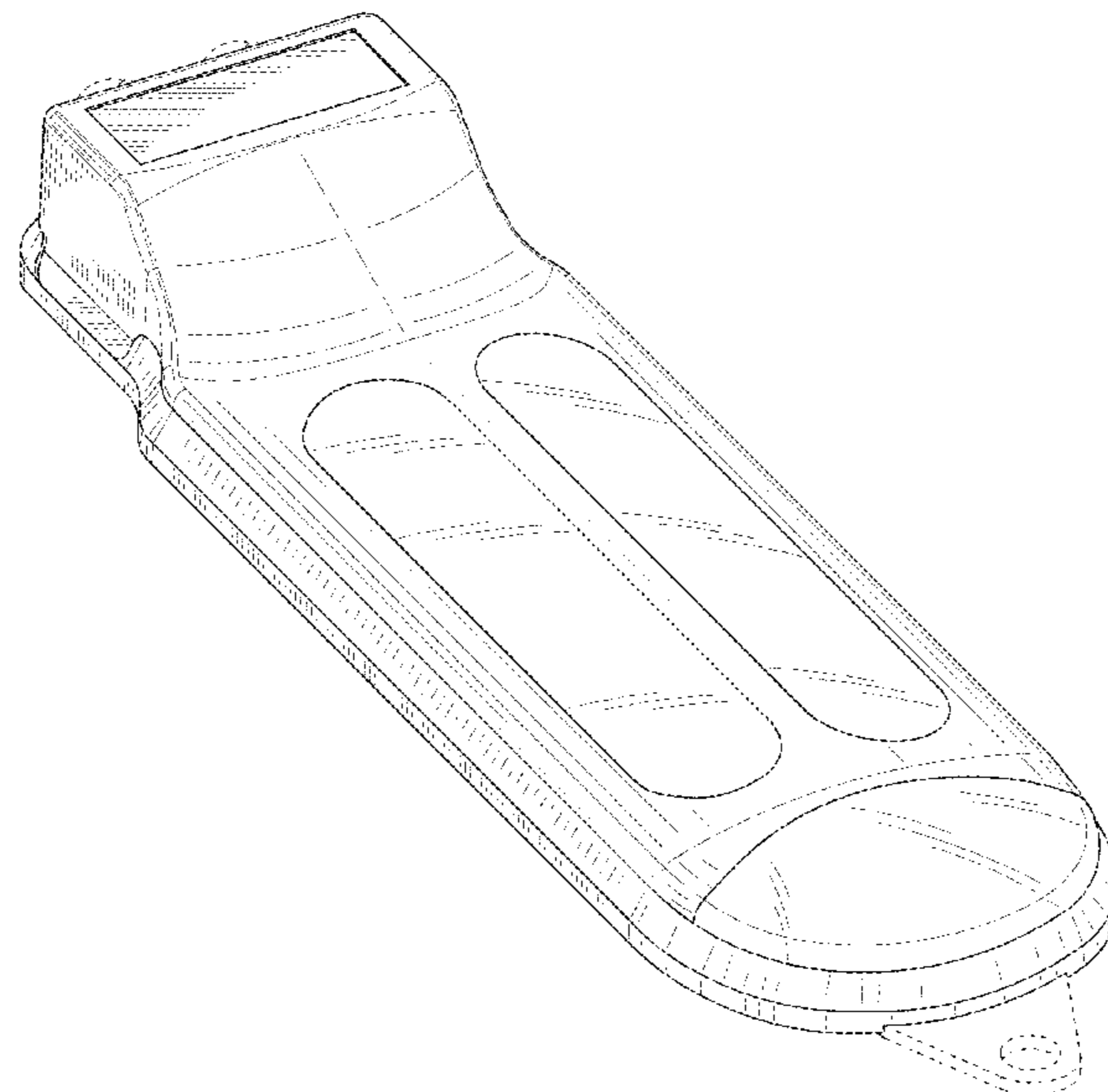

(58) **Field of Classification Search**
 CPC A01G 13/06; C11C 5/006; F21L 17/00;
 F21L 4/005; F23D 3/16; F23D 3/18;
 F21V 33/0064; F41B 15/022; F41B
 15/025

See application file for complete search history.

(56) **References Cited**

U.S. PATENT DOCUMENTS

D457,981 S	*	5/2002	Yeh	D26/76
D483,511 S		12/2003	Lay		
D493,565 S	*	7/2004	Smith	D26/118
D494,081 S	*	8/2004	Boilen	D10/114.4
D498,018 S		11/2004	Sieczkowski		
D545,477 S		6/2007	Debruyne		
D548,373 S		8/2007	Handsaker		
D551,792 S		9/2007	Philpot		
D578,227 S	*	10/2008	Osiecki	D26/24
D612,973 S	*	3/2010	Munstermann	D26/80
D639,465 S		6/2011	Abernethy		
D649,673 S		11/2011	Liang		
D650,507 S		12/2011	Osiecki		

D668,382 S	*	10/2012	Schieffelin	D26/142
D668,383 S		10/2012	Schieffelin		
D706,516 S		6/2014	Caglia		
D736,433 S		8/2015	Kuei-Lai		
D776,852 S	*	1/2017	Weng	D26/74
D789,573 S	*	6/2017	Redfern	D26/28
D800,942 S	*	10/2017	Poyrah	D26/72
D804,080 S	*	11/2017	Hendifar	D26/86
D843,044 S	*	3/2019	Chong	D26/72
D853,875 S	*	7/2019	Stein	D10/114.1
D854,208 S	*	7/2019	O'Doherty	D26/46
D873,164 S	*	1/2020	Goltche	D10/114.1
D873,692 S	*	1/2020	Shen	D10/114.1
D874,709 S	*	2/2020	Coleman	D26/89
D898,700 S	*	10/2020	Gomi	D14/204
D900,374 S	*	10/2020	Luo	D26/85

OTHER PUBLICATIONS

“LED Luminaire Type LLS2 LED”, technical datasheet, available electronically at least as early as Sep. 1, 2015, 2 pages, Austdac Pty Ltd., Australia.

* cited by examiner

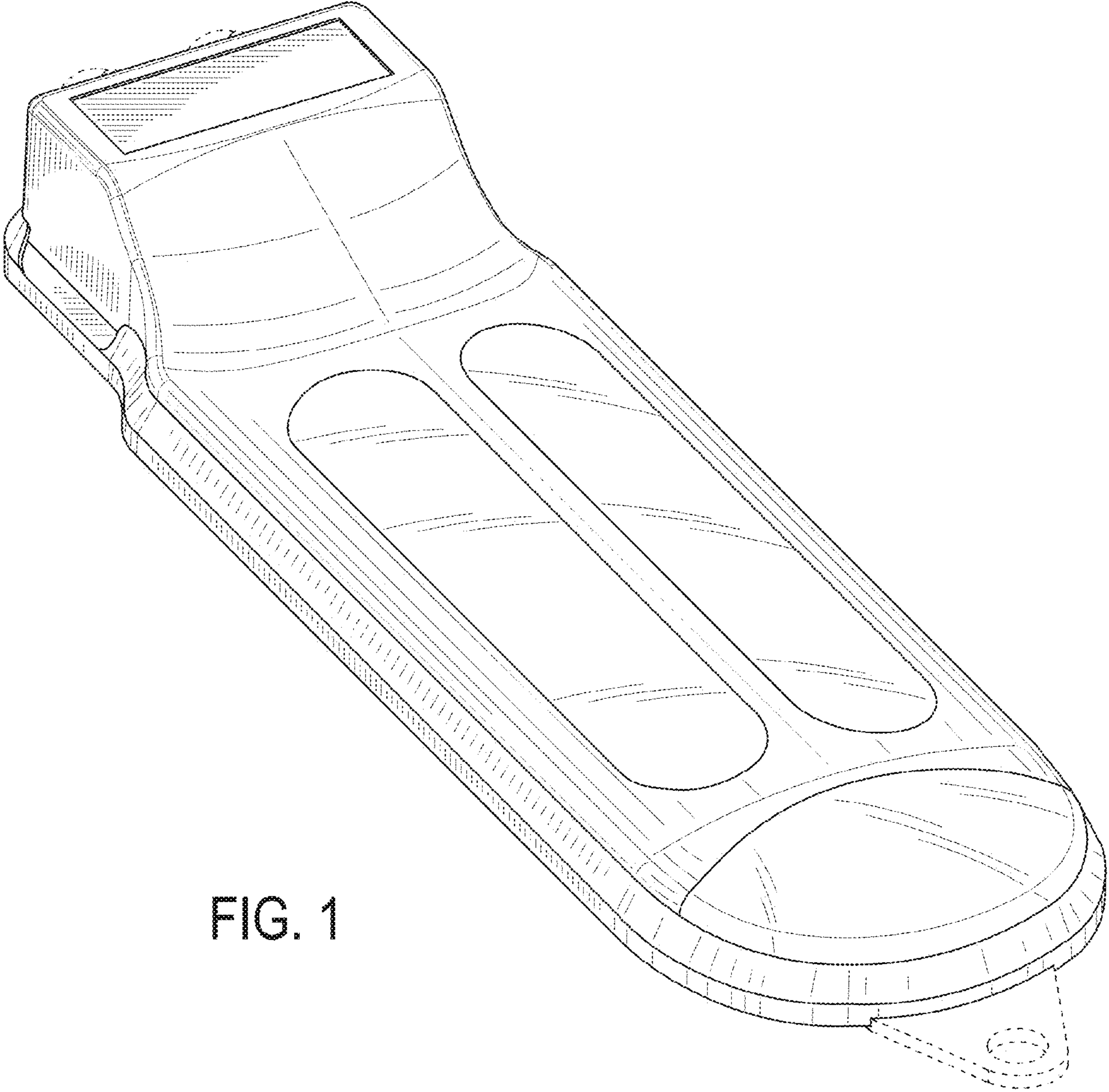

FIG. 1

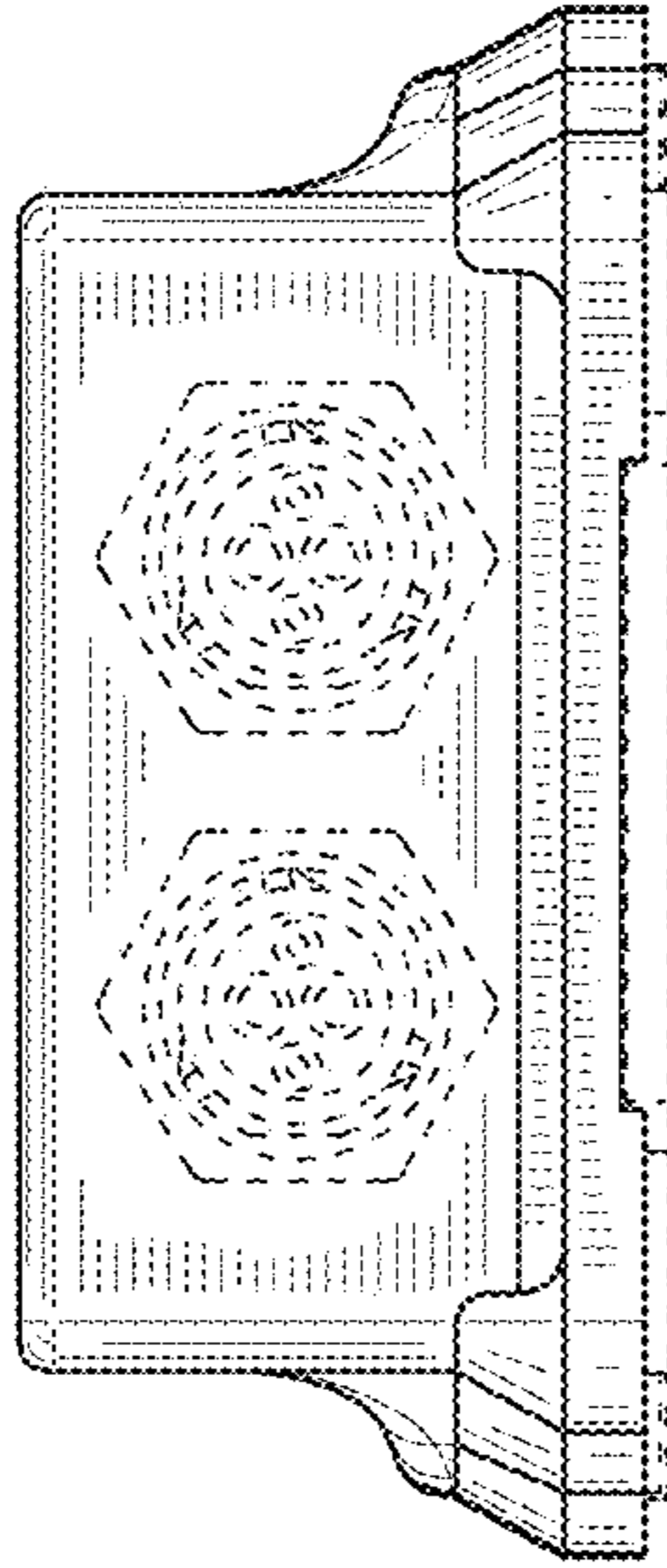

FIG. 3

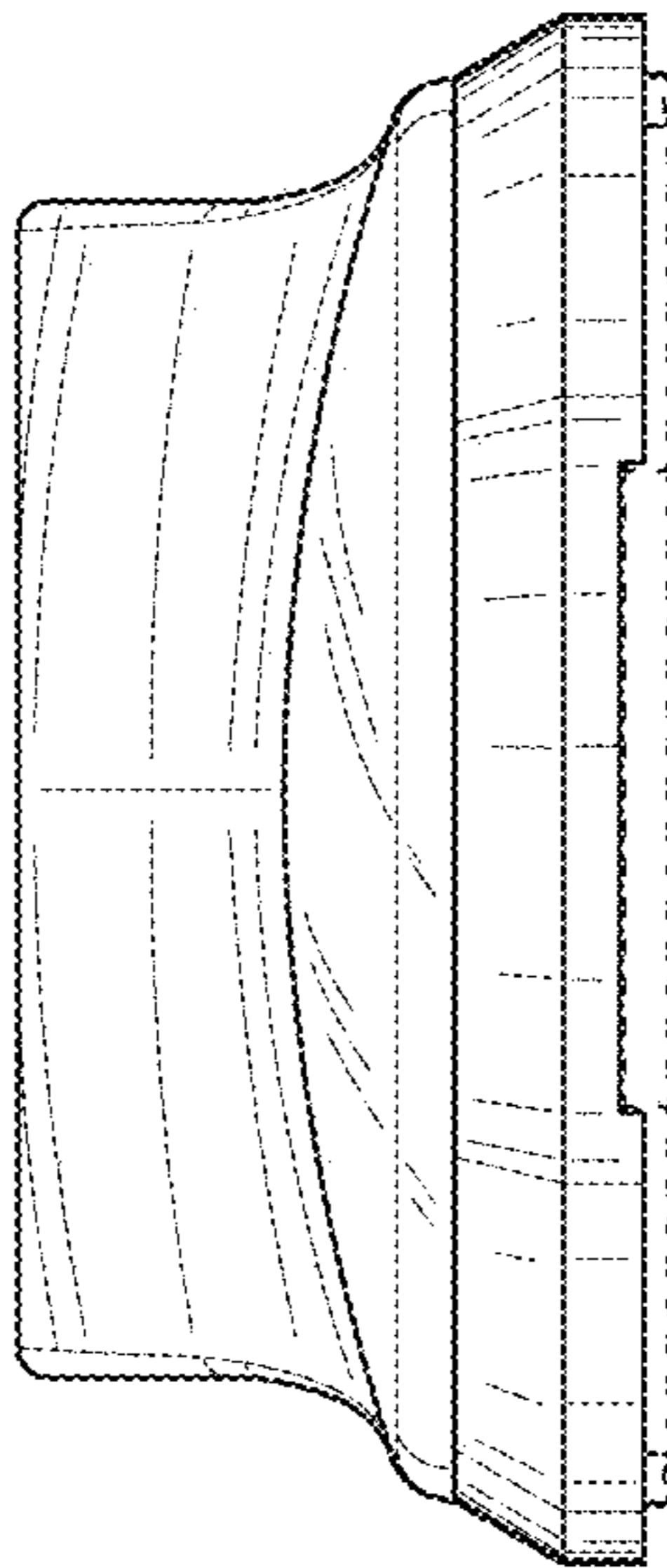

FIG. 2

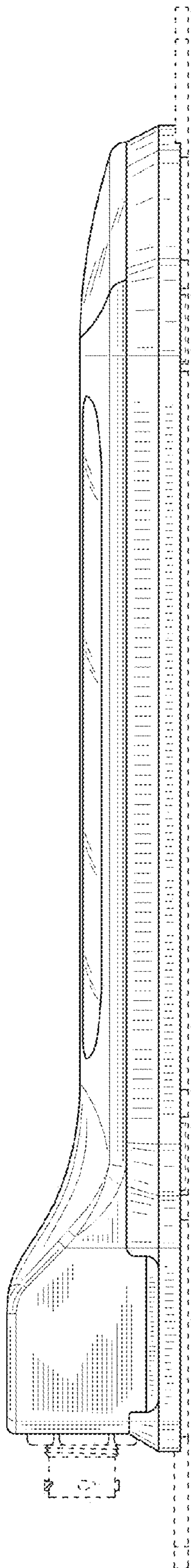

FIG. 4

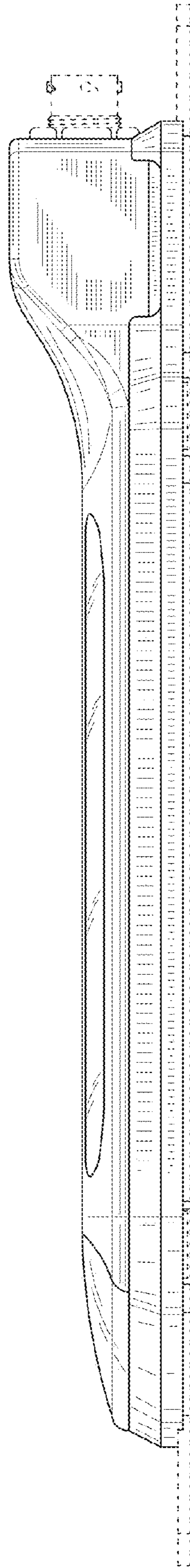

FIG. 5

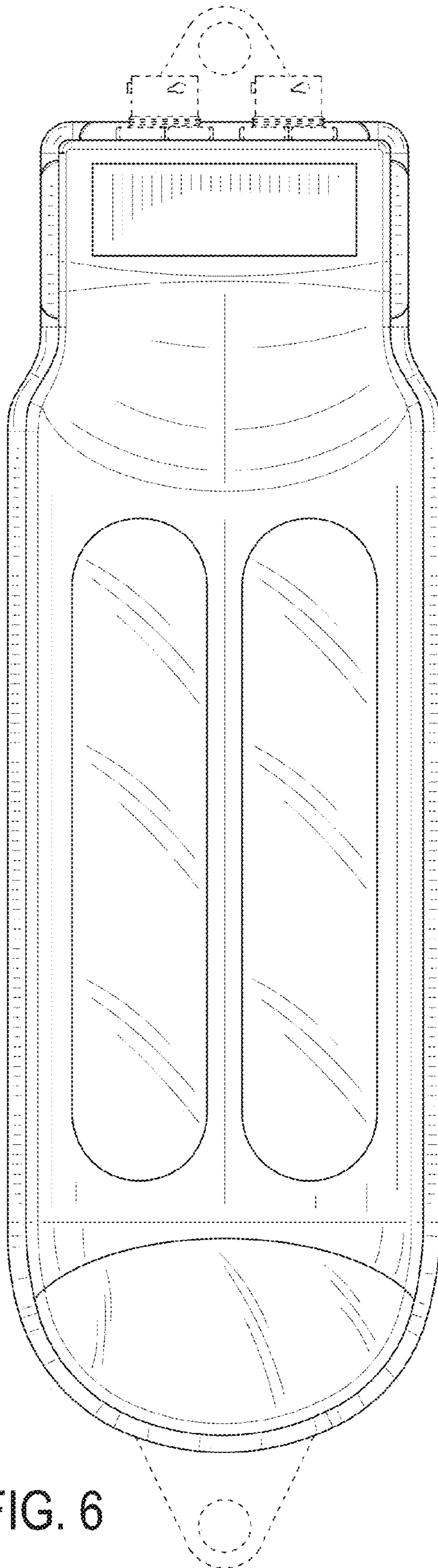

FIG. 6

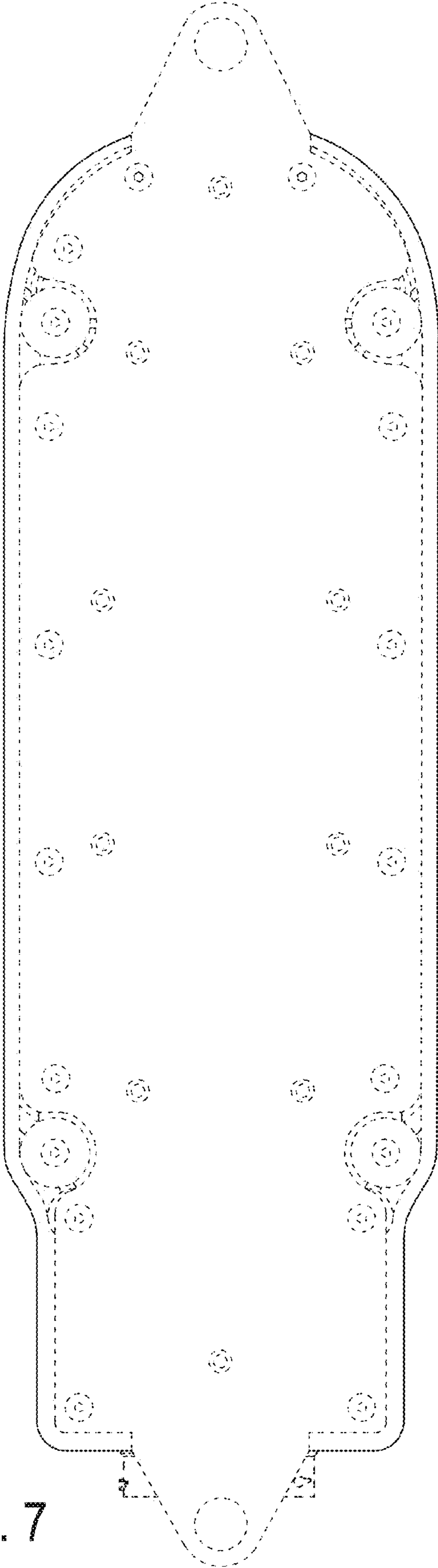

FIG. 7

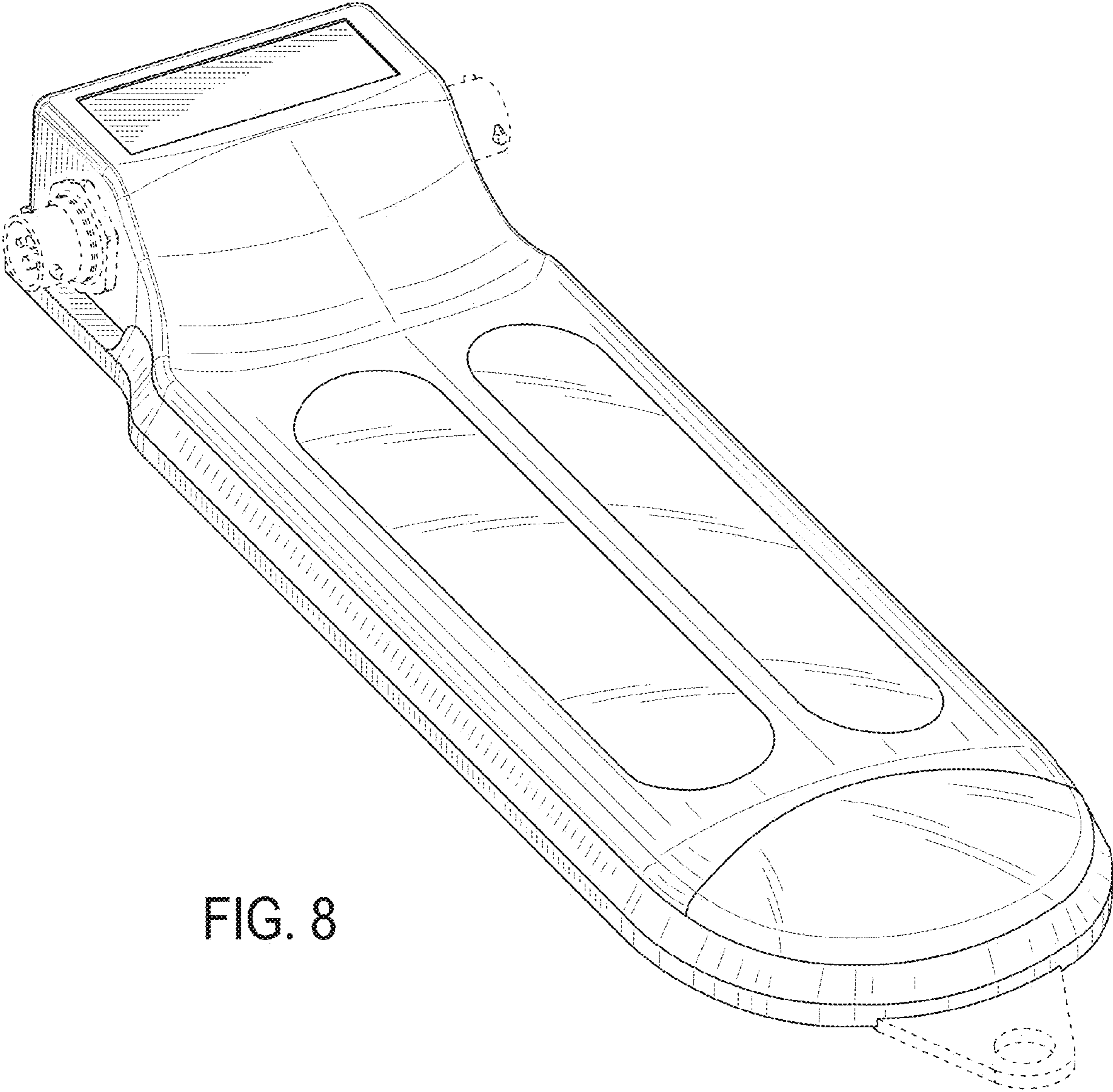

FIG. 8

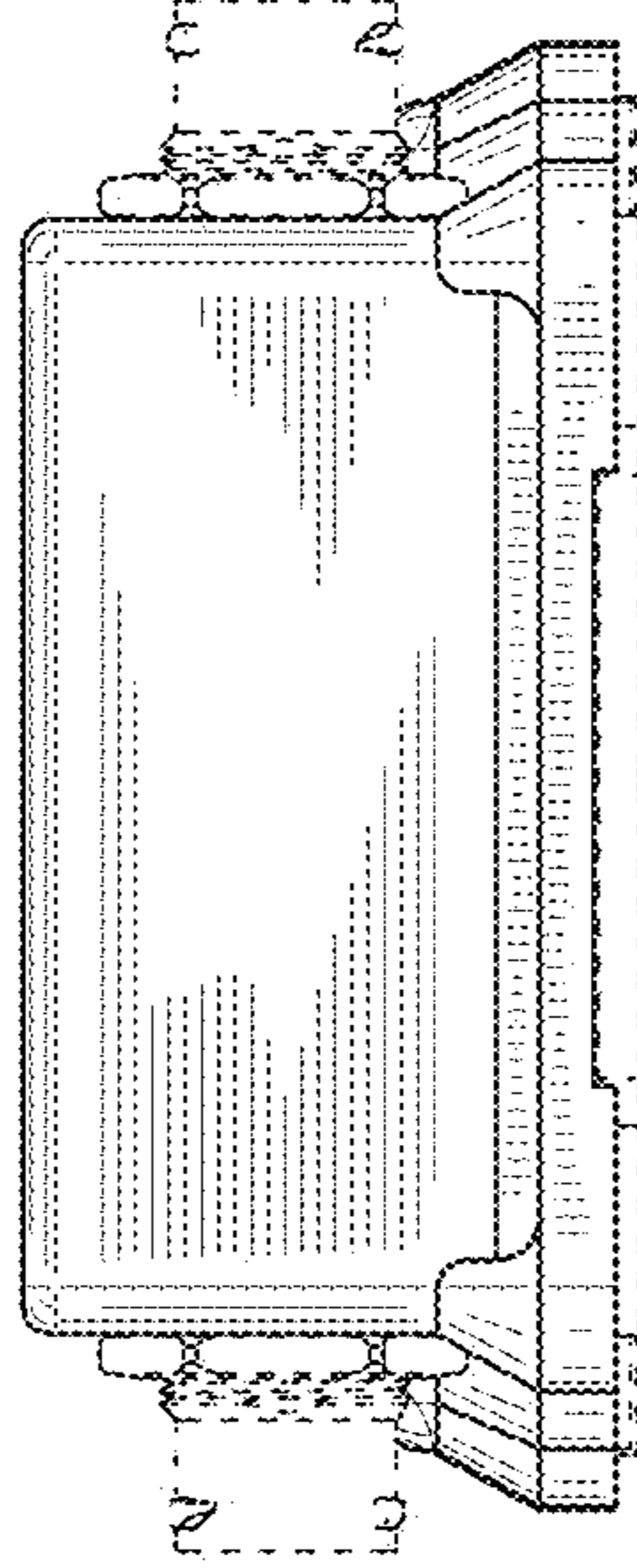

FIG. 10

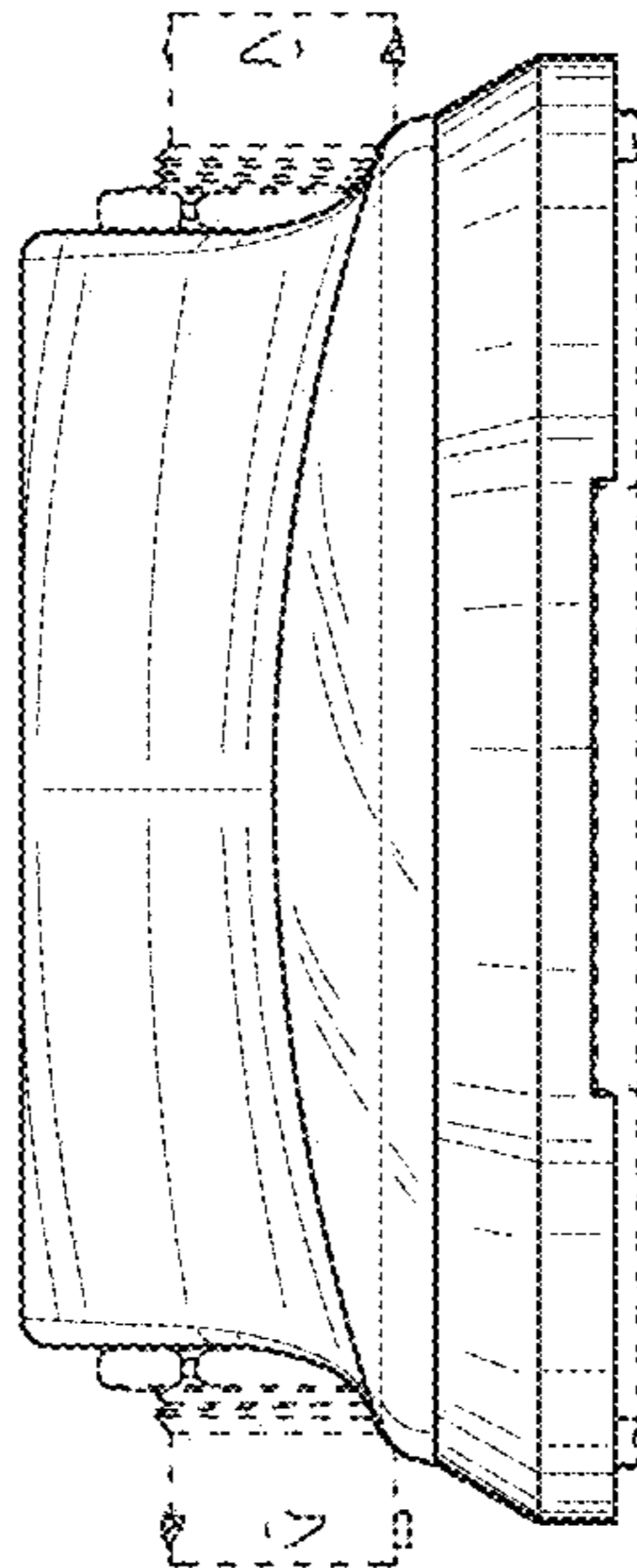

FIG. 9

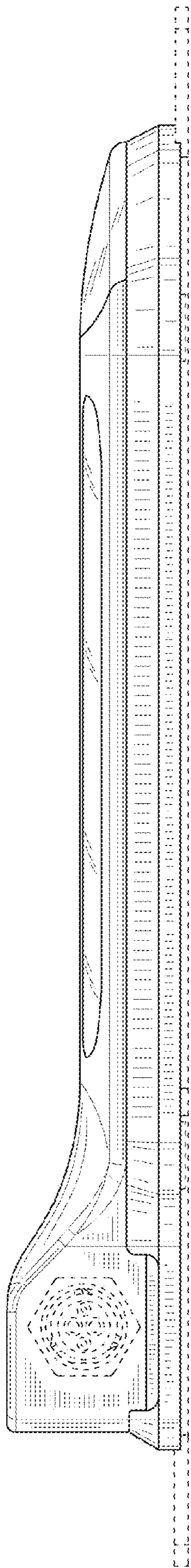

FIG. 11

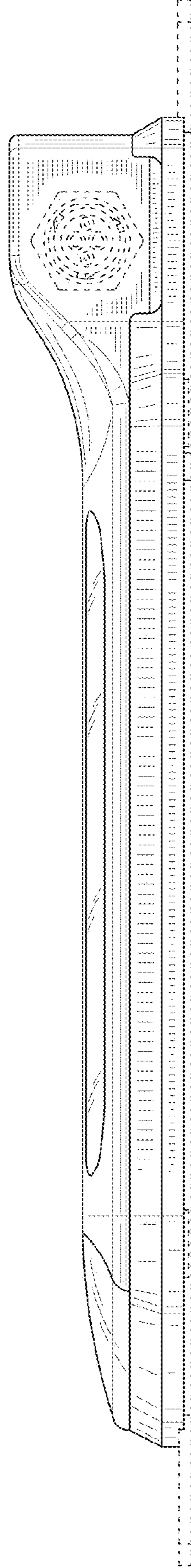

FIG. 12

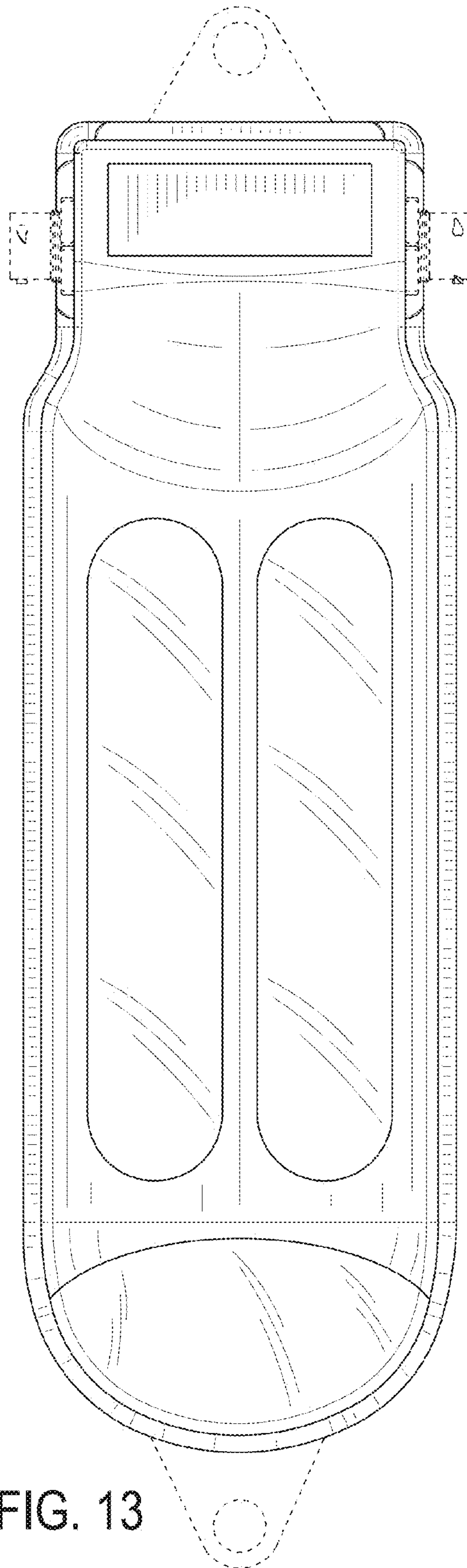

FIG. 13

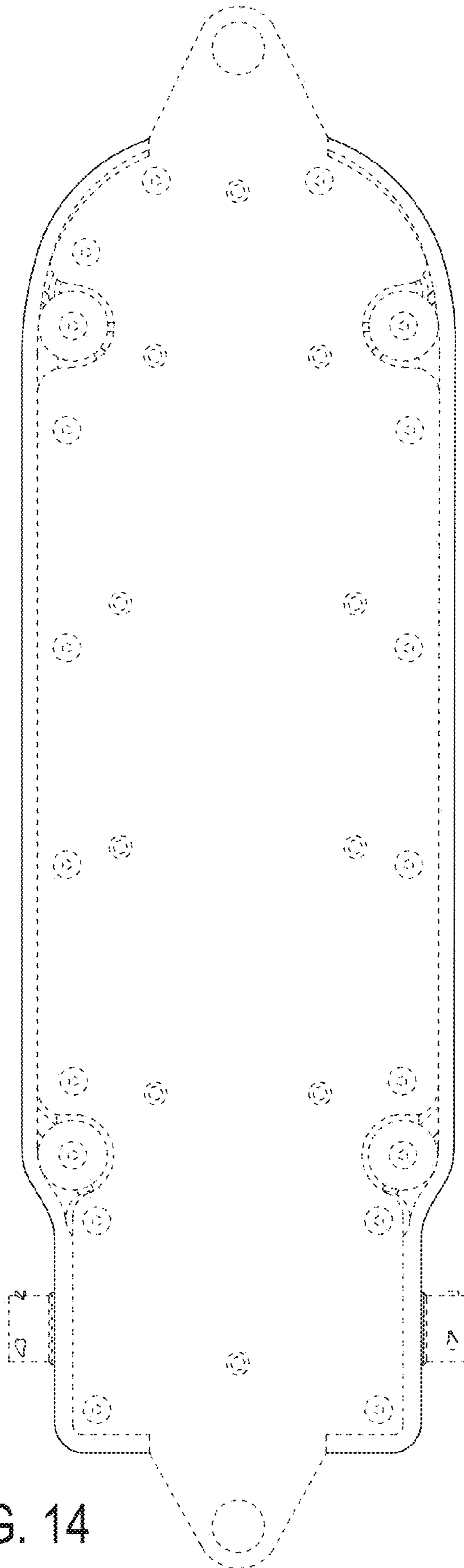

FIG. 14