



US00D924788S

(12) **United States Design Patent**
Kuwahara

(10) **Patent No.:** **US D924,788 S**
(45) **Date of Patent:** **** Jul. 13, 2021**

(54) **AUTOMOBILE TIRE**
(71) Applicant: **THE YOKOHAMA RUBBER CO., LTD.**, Tokyo (JP)

(72) Inventor: **Noboru Kuwahara**, Tokyo (JP)
(73) Assignee: **THE YOKOHAMA RUBBER CO., LTD.**, Tokyo (JP)

(**) Term: **15 Years**
(21) Appl. No.: **29/726,118**
(22) Filed: **Feb. 28, 2020**

(30) **Foreign Application Priority Data**
Aug. 30, 2019 (JP) 2019-019392
(51) **LOC (13) Cl.** **12-15**
(52) **U.S. Cl.**
USPC **D12/605**
(58) **Field of Classification Search**
USPC D12/604, 605
CPC B60C 13/00; B60C 1/00
See application file for complete search history.

(56) **References Cited**
U.S. PATENT DOCUMENTS
D503,146 S * 3/2005 Maxwell D12/605
D585,016 S * 1/2009 Weimer D12/605
D585,018 S * 1/2009 Shondel D12/605
D593,487 S * 6/2009 Takahashi D12/605
D602,427 S * 10/2009 Takahashi D12/605
D606,013 S * 12/2009 Reese D12/605
D608,273 S * 1/2010 Scheifele D12/605
D614,123 S * 4/2010 Harvey D12/605
D638,783 S * 5/2011 Endou D12/605
D667,369 S * 9/2012 Fontaine D12/605
D671,067 S * 11/2012 Yasunaga D12/605
D682,191 S * 5/2013 Ebiko D12/605
D683,303 S * 5/2013 Ebiko D12/605

D689,815 S * 9/2013 Kuwano D12/605
D740,747 S * 10/2015 Sato D12/605
D754,595 S * 4/2016 Tokizaki D12/605
D797,038 S * 9/2017 Sekine D12/605
D800,646 S * 10/2017 Sato D12/605

(Continued)
Primary Examiner — Michelle E. Wilson
Assistant Examiner — Clese Moore, Jr.
(74) *Attorney, Agent, or Firm* — Banner & Witcoff, Ltd.

(57) **CLAIM**
The ornamental design for an automobile tire, as shown and described.

DESCRIPTION
FIG. 1 is a front perspective view of an automobile tire showing my design;
FIG. 2 is a rear perspective view thereof;
FIG. 3 is a front view thereof;
FIG. 4 is a rear view thereof;
FIG. 5 is a top view thereof;
FIG. 6 is a bottom view thereof;
FIG. 7 is a right side view thereof;
FIG. 8 is a left side view thereof;
FIG. 9 is a partially enlarged view of a portion defined by lines 9-9 shown in FIG. 1;
FIG. 10 is a partially enlarged view of a portion defined by lines 10-10 shown in FIG. 2;
FIG. 11 is a partially enlarged view of a portion defined by lines 11-11 shown in FIG. 3;
FIG. 12 is a partially enlarged view of a portion defined by lines 12-12 shown in FIG. 4;
FIG. 13 is a cross sectional view of a portion defined by lines 13-13 shown in FIG. 11; and,
FIG. 14 is a cross sectional view of a portion defined by lines 14-14 shown in FIG. 12.
In the drawings, the broken lines depict environmental subject matter only and form no part of the claimed design.

1 Claim, 14 Drawing Sheets

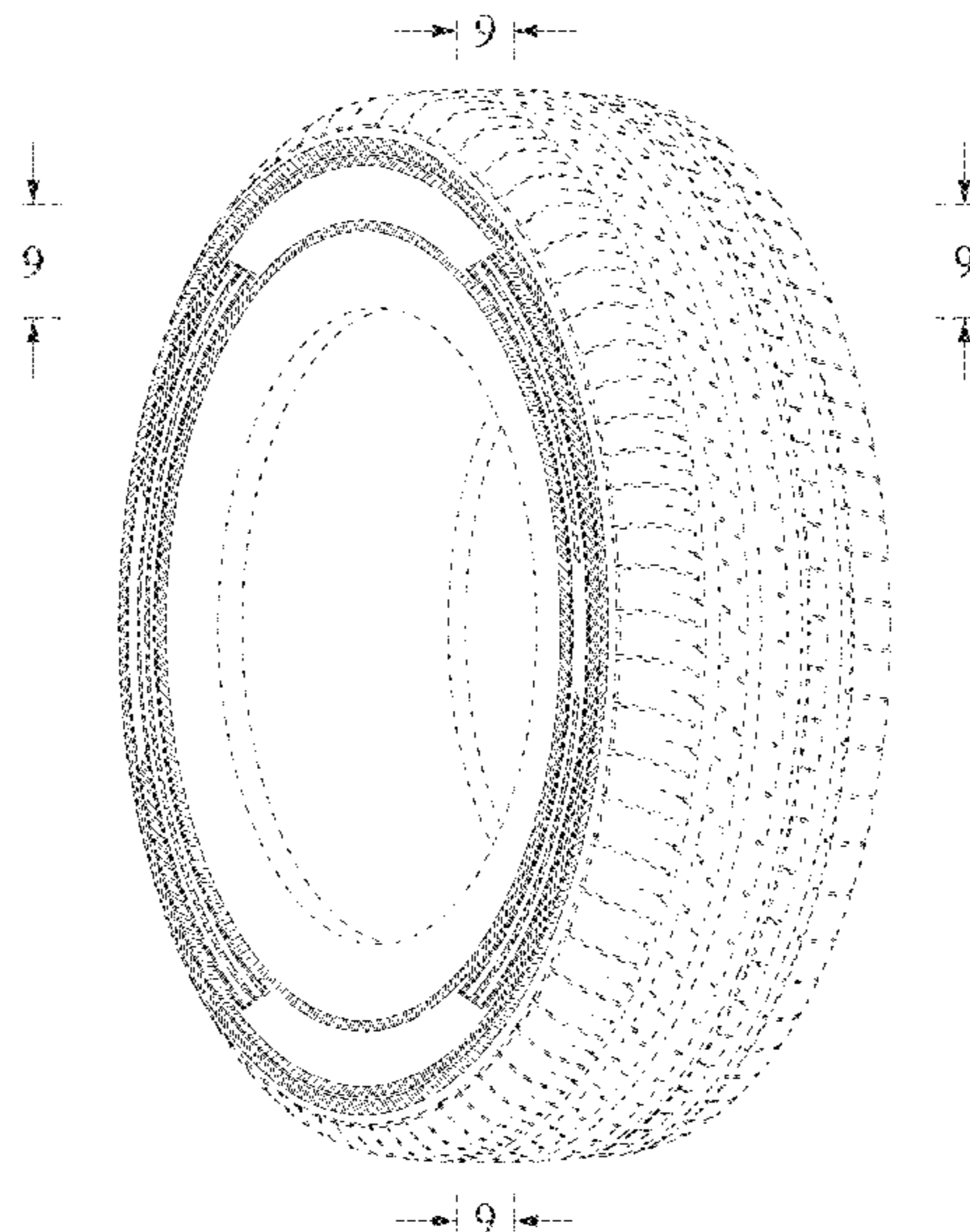

(56)

References Cited

U.S. PATENT DOCUMENTS

D800,647 S	*	10/2017	Morito	D12/605
D806,642 S	*	1/2018	Kuwano	D12/605
D813,150 S	*	3/2018	Schoepner	D12/605
D829,644 S	*	10/2018	Morita	D12/605
D829,645 S	*	10/2018	Morita	D12/605
D830,292 S	*	10/2018	Baggetta	D12/605
D848,359 S	*	5/2019	Furusawa	D12/605
D851,028 S	*	6/2019	Mishima	D12/605

* cited by examiner

FIG. 1

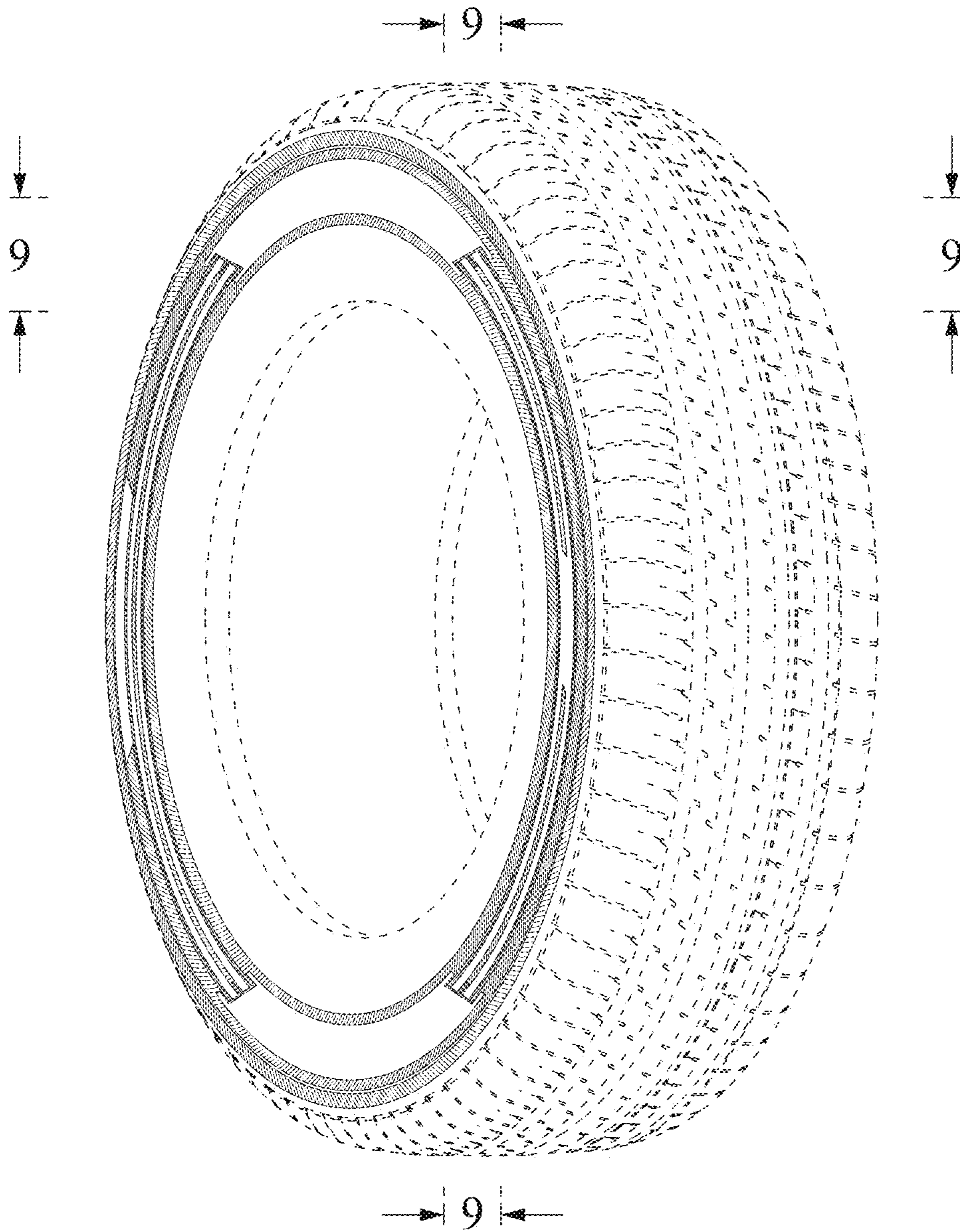

FIG. 2

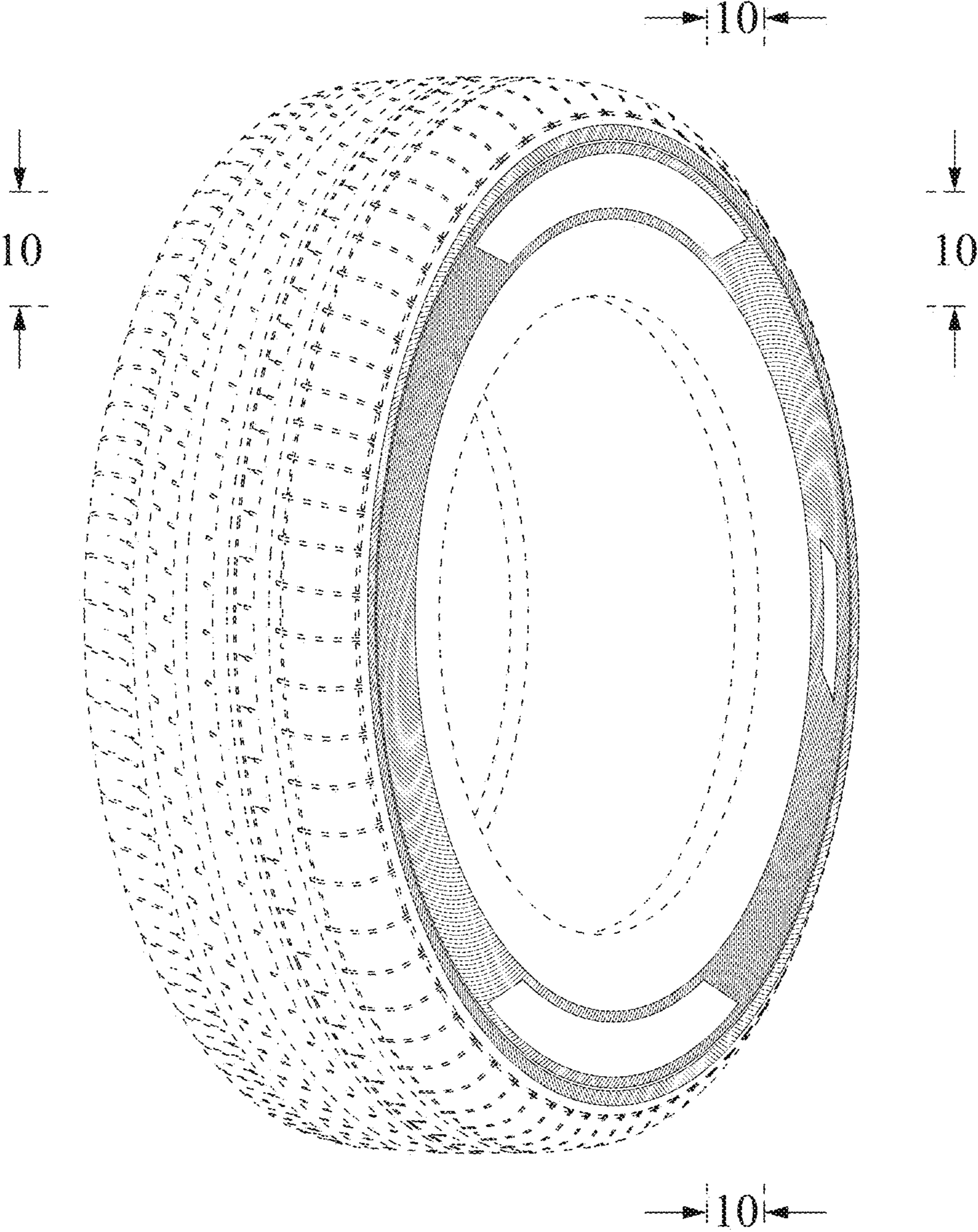

FIG. 3

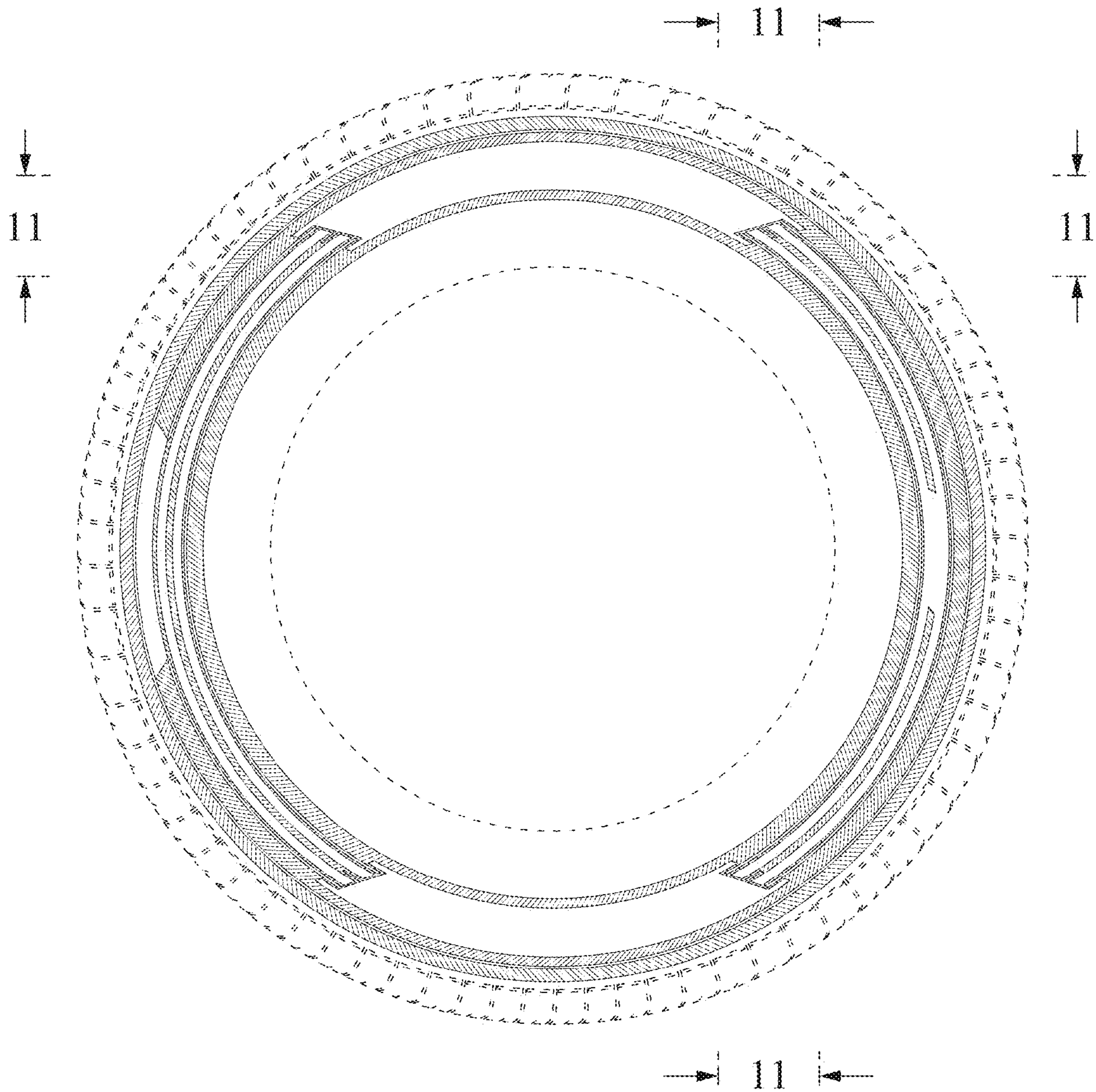

FIG. 4

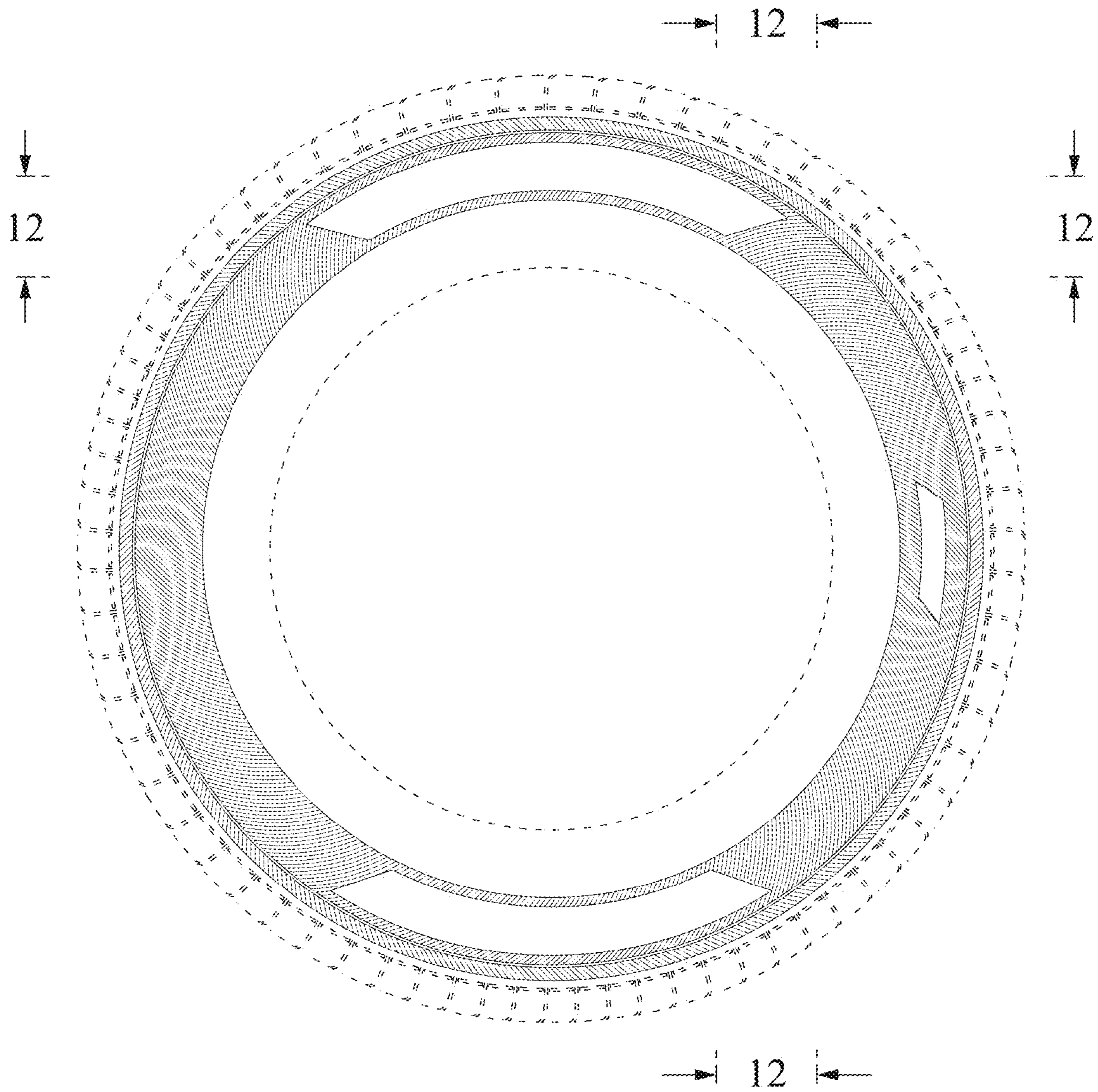

FIG. 5

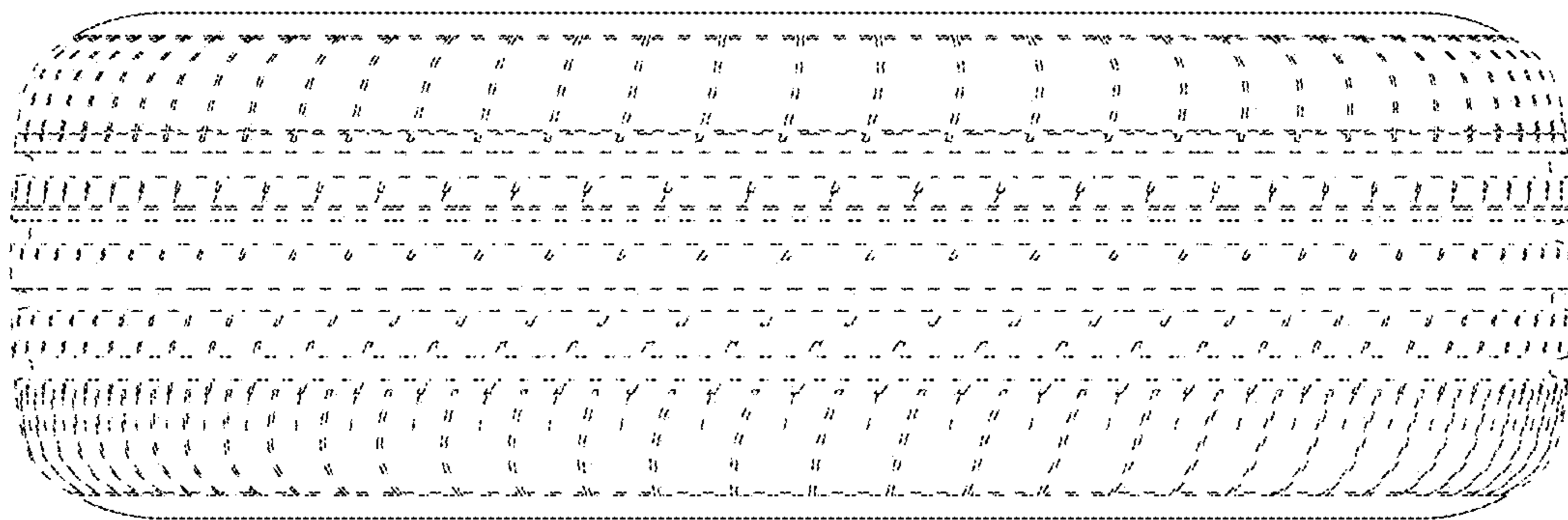

FIG. 6

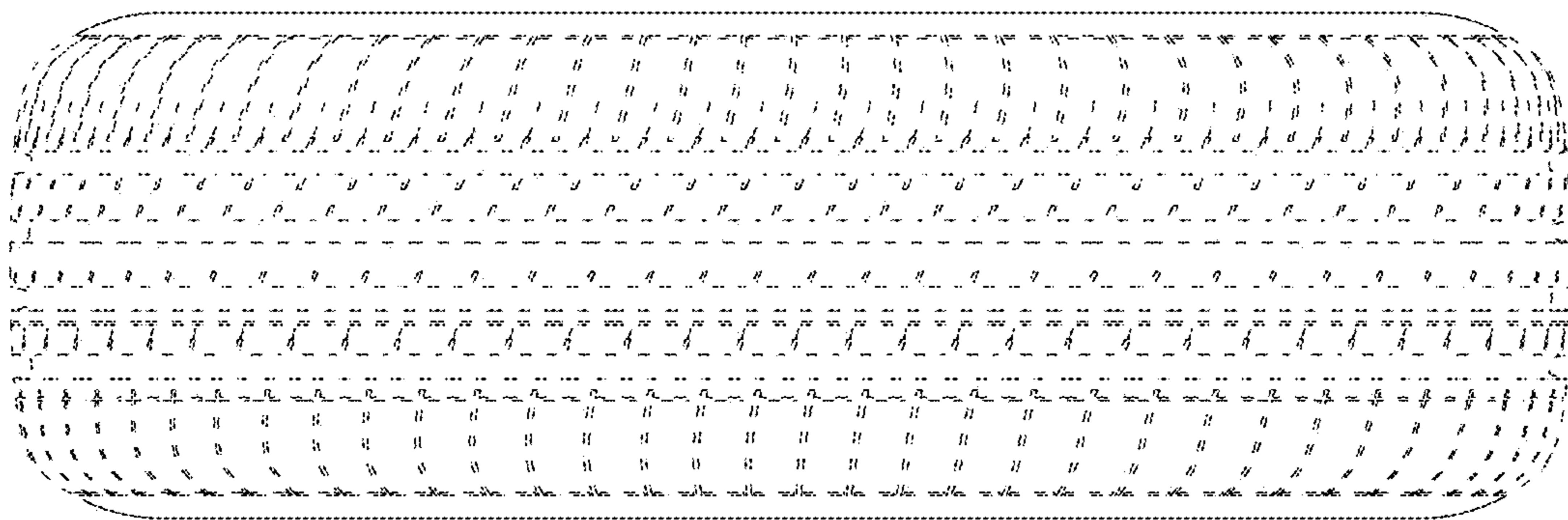

FIG. 7

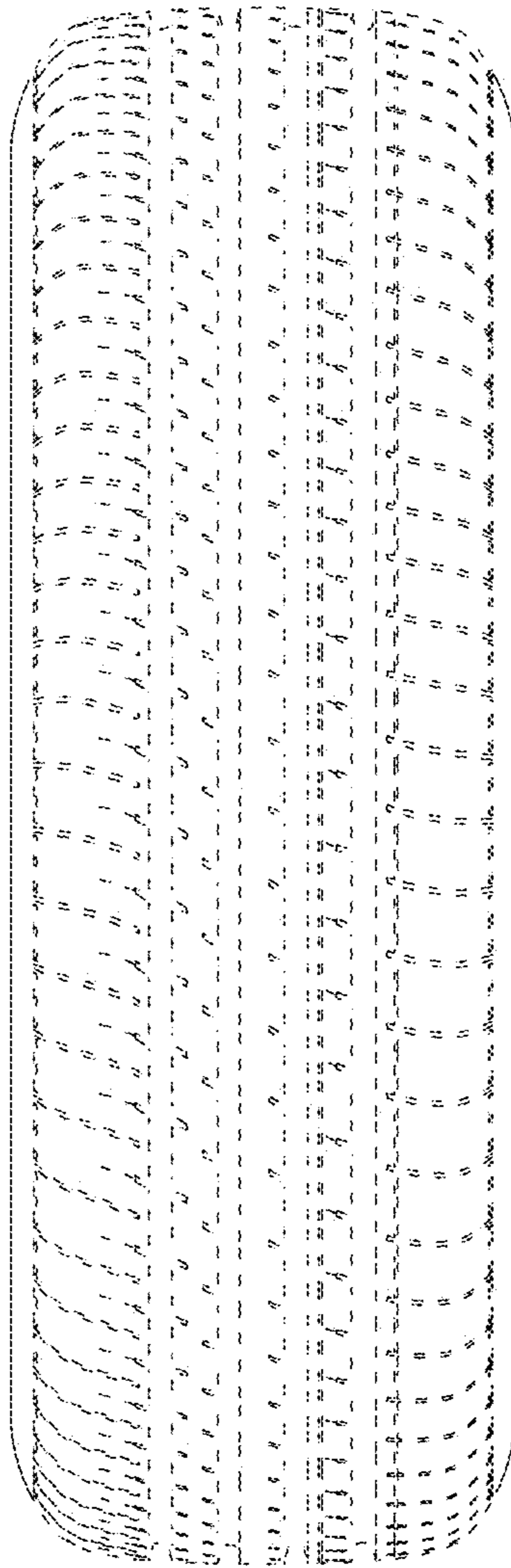

FIG. 8

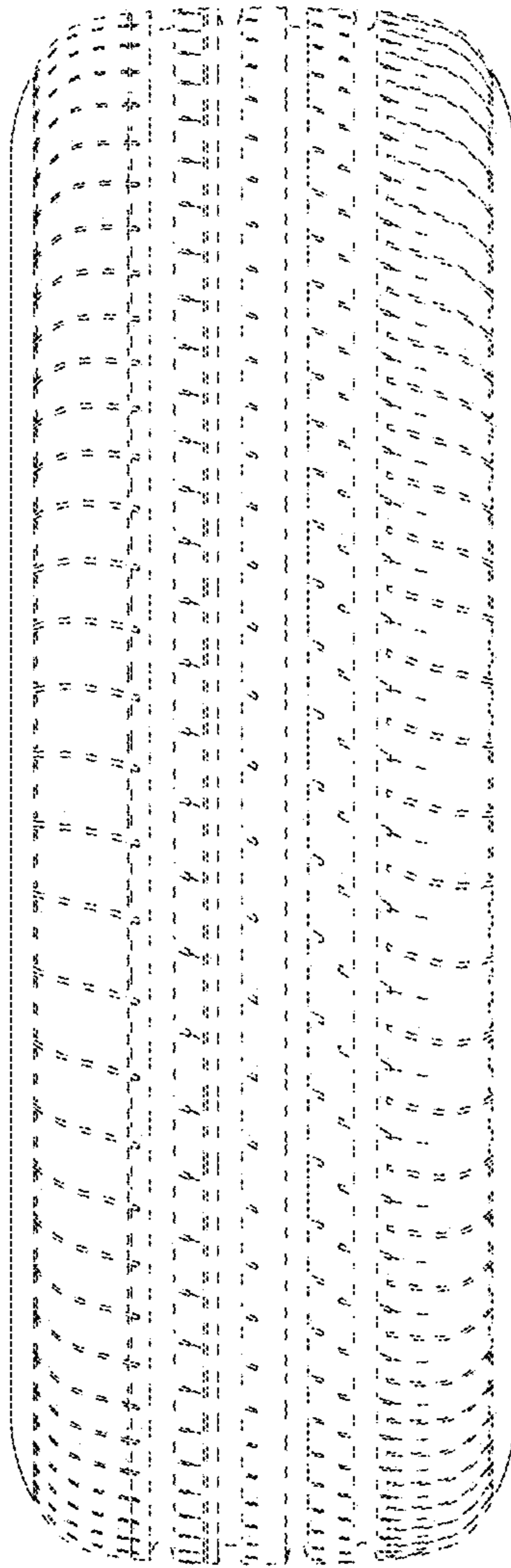

FIG. 9

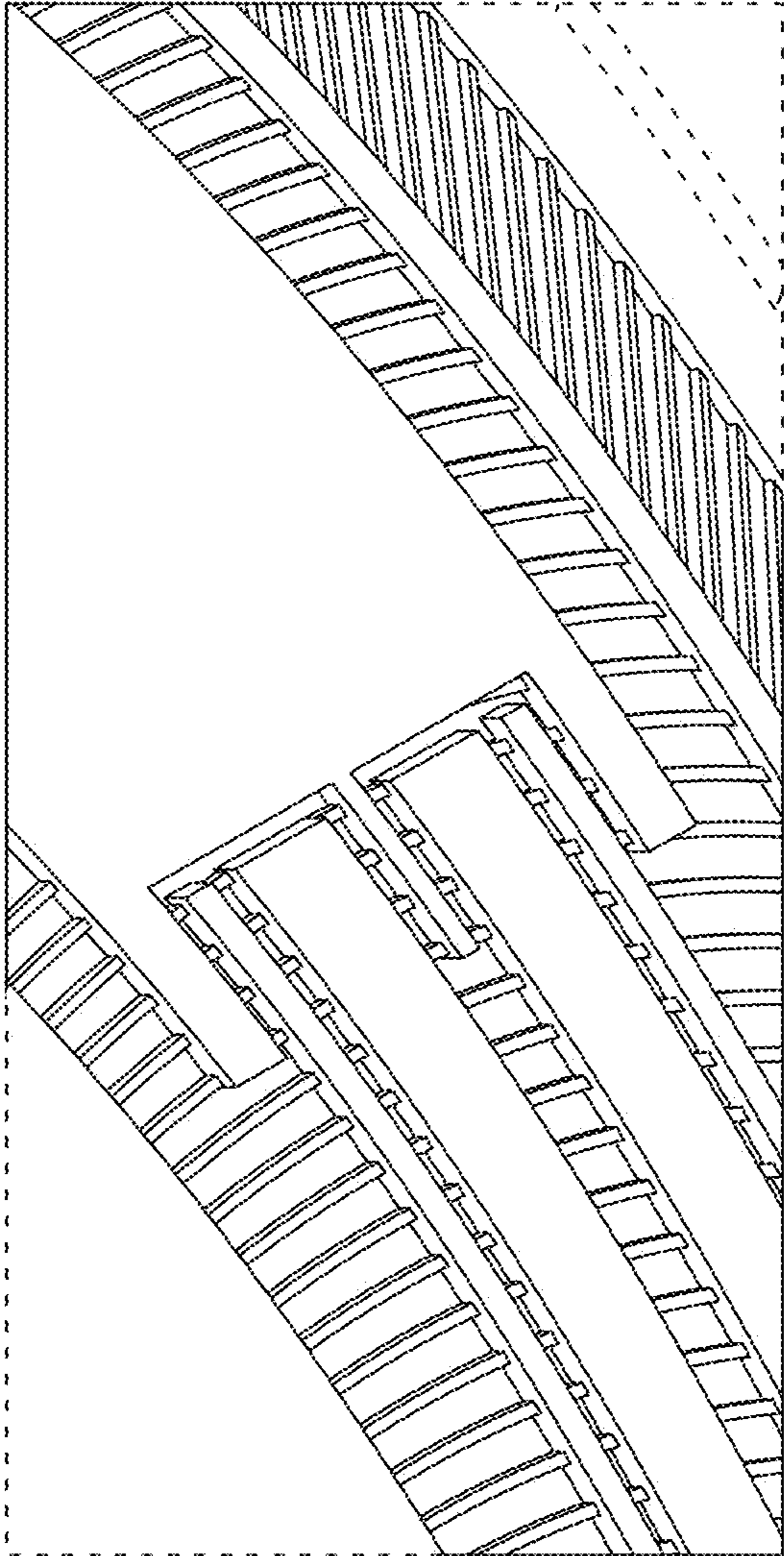

FIG. 10

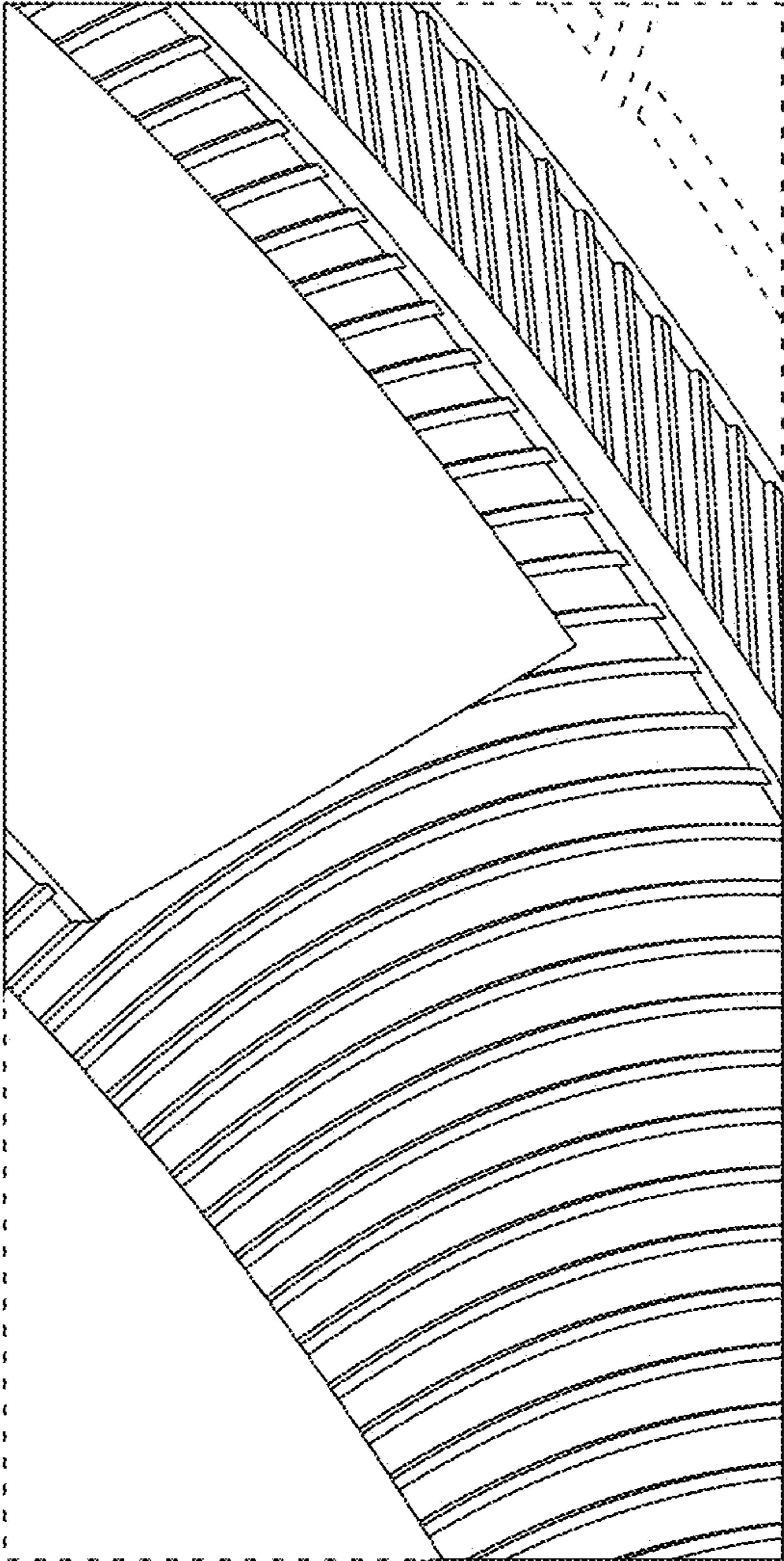

FIG. 11

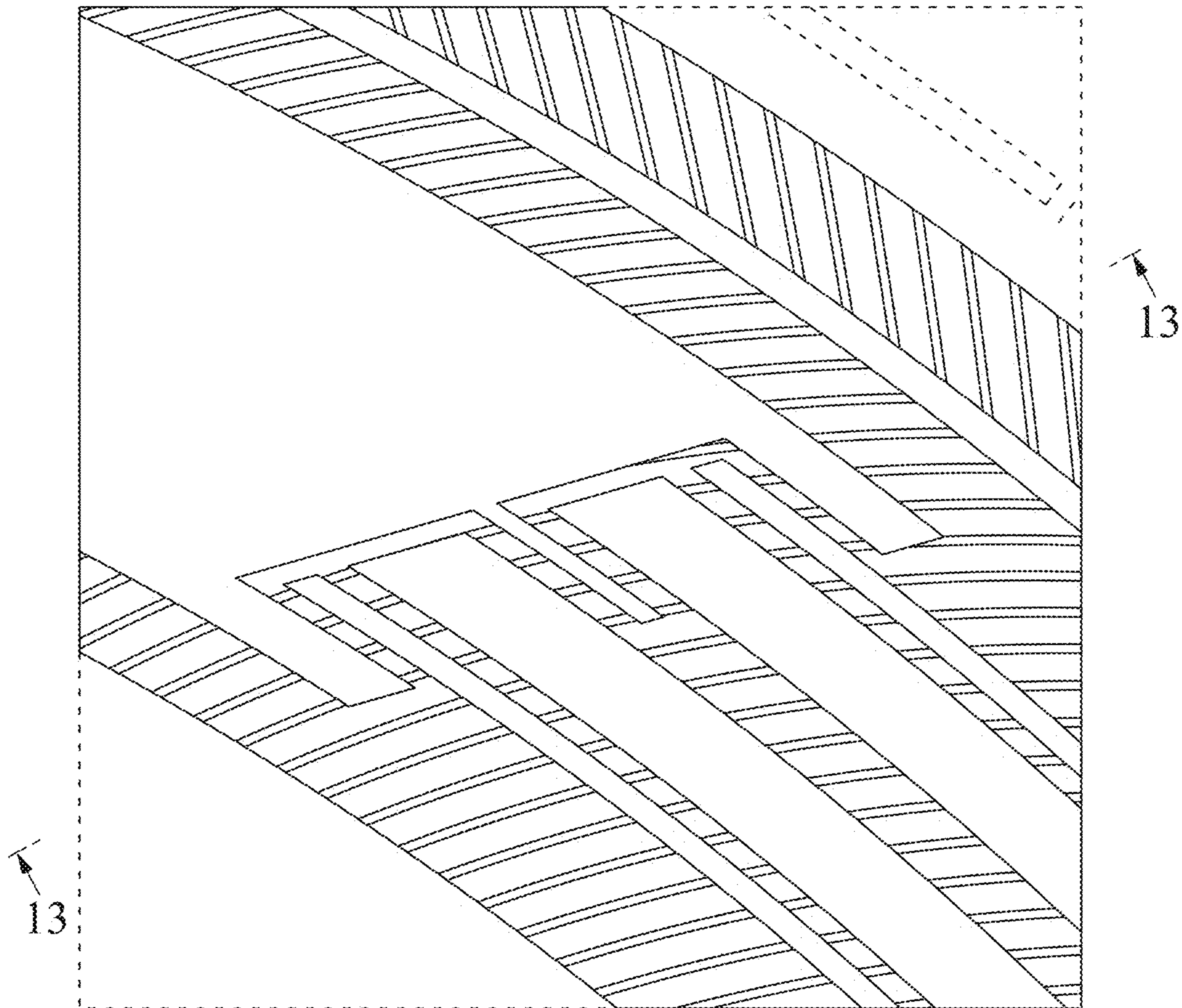

FIG. 12

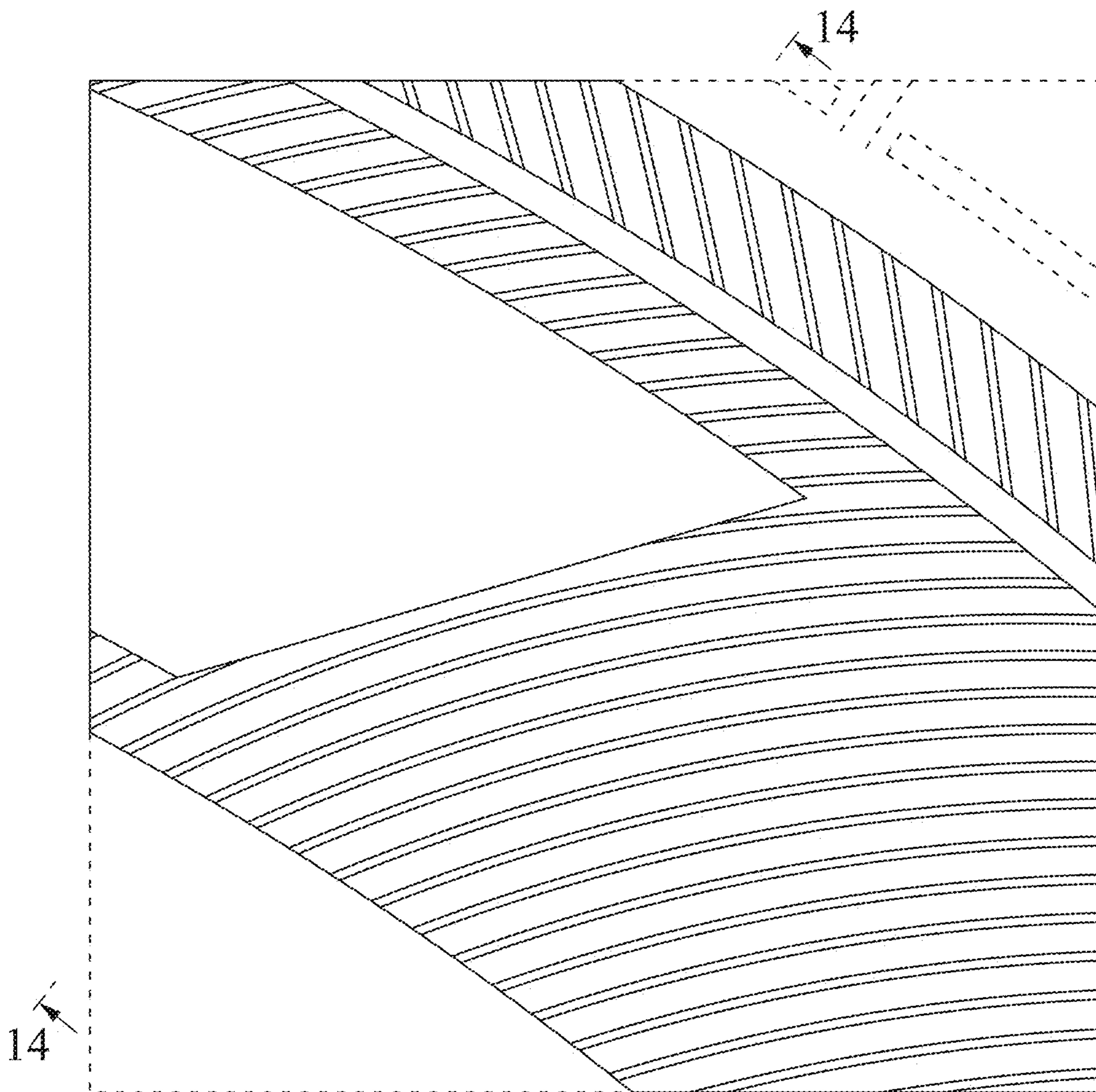

FIG. 13

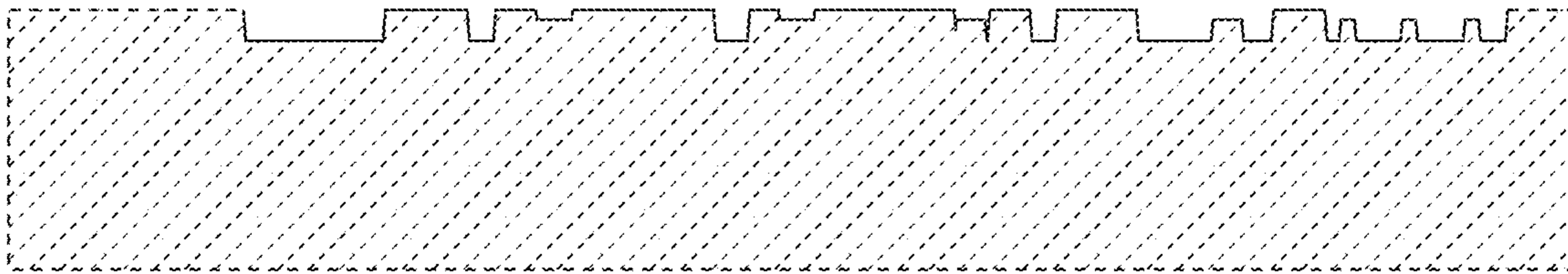

FIG. 14

