



US00D924650S

(12) **United States Design Patent**  
**Lowrey**

(10) **Patent No.:** **US D924,650 S**  
(45) **Date of Patent:** **\*\* Jul. 13, 2021**

- (54) **FENCING TOOL**
- (71) Applicants: **Lowrey Development Pty Ltd**, Surry Hills (AU); **Brands & Logos 4 Sale Pty Limited**, Milsons Point (AU)
- (72) Inventor: **Ian Lowrey**, Surry Hills (AU)
- (73) Assignee: **Lowrey Development Pty Ltd and Brands & Logos 4 Sale Pty Limited**
- (\*\*) Term: **15 Years**
- (21) Appl. No.: **29/643,618**
- (22) Filed: **Apr. 10, 2018**
- (30) **Foreign Application Priority Data**
  - Oct. 10, 2017 (AU) ..... 201716199
  - Mar. 20, 2018 (AU) ..... 201811688
- (51) **LOC (13) Cl.** ..... **08-05**
- (52) **U.S. Cl.**  
USPC ..... **D8/44**
- (58) **Field of Classification Search**  
USPC ..... D8/14, 44, 51, 356  
CPC ..... A01G 17/04; A01G 17/06; A01K 91/03;  
A01K 91/047; A01K 97/00; F16G 11/12  
See application file for complete search history.

- (56) **References Cited**  
U.S. PATENT DOCUMENTS
  - 3,806,992 A \* 4/1974 Reimer ..... F16G 11/12  
242/378.3
  - 4,700,434 A \* 10/1987 Fambrough ..... F16G 11/12  
24/909
  - 5,255,866 A \* 10/1993 Campolo ..... H01R 13/6392  
24/129 A
  - D359,431 S \* 6/1995 Motley ..... D8/44
  - 6,102,321 A \* 8/2000 Clary ..... B25B 25/00  
211/119.15

- 6,431,487 B1 \* 8/2002 Wall ..... B25B 25/00  
242/388.2
- D503,609 S \* 4/2005 Robbins, III ..... D14/484
- 7,178,754 B2 \* 2/2007 Anderson ..... A63H 27/002  
242/402
- D613,570 S \* 4/2010 Wall ..... D8/44
- D637,877 S \* 5/2011 Elkins ..... D8/44
- D803,647 S \* 11/2017 Hansen ..... D8/44
- 2006/0249619 A1 \* 11/2006 Zulkowski ..... E04H 17/266  
242/388.2

\* cited by examiner

*Primary Examiner* — Philip S Hyder  
(74) *Attorney, Agent, or Firm* — Design IP

(57) **CLAIM**

The ornamental design for a fencing tool, as shown and described.

**DESCRIPTION**

FIG. 1 is a front perspective view of a fencing tool showing my new design;  
 FIG. 2 is front view thereof;  
 FIG. 3 is a rear view thereof;  
 FIG. 4 is a left side view thereof;  
 FIG. 5 is a right side view thereof;  
 FIG. 6 is a top view thereof;  
 FIG. 7 is a bottom view thereof;  
 FIG. 8 is an exploded front perspective view thereof;  
 FIG. 9 is an exploded front view thereof;  
 FIG. 10 is an exploded rear view thereof;  
 FIG. 11 is an exploded left side view thereof;  
 FIG. 12 is an exploded right side view thereof;  
 FIG. 13 is an exploded top view thereof; and,  
 FIG. 14 is an exploded bottom view thereof.

The greyscale shading shown in FIGS. 1-14 is provided solely for the purpose of showing surface contours. The dash-dot lines in FIGS. 1-14 and the areas within the dash-dot lines shown in phantom show portions of the fencing tool that form no part of the claimed design.

**1 Claim, 14 Drawing Sheets**

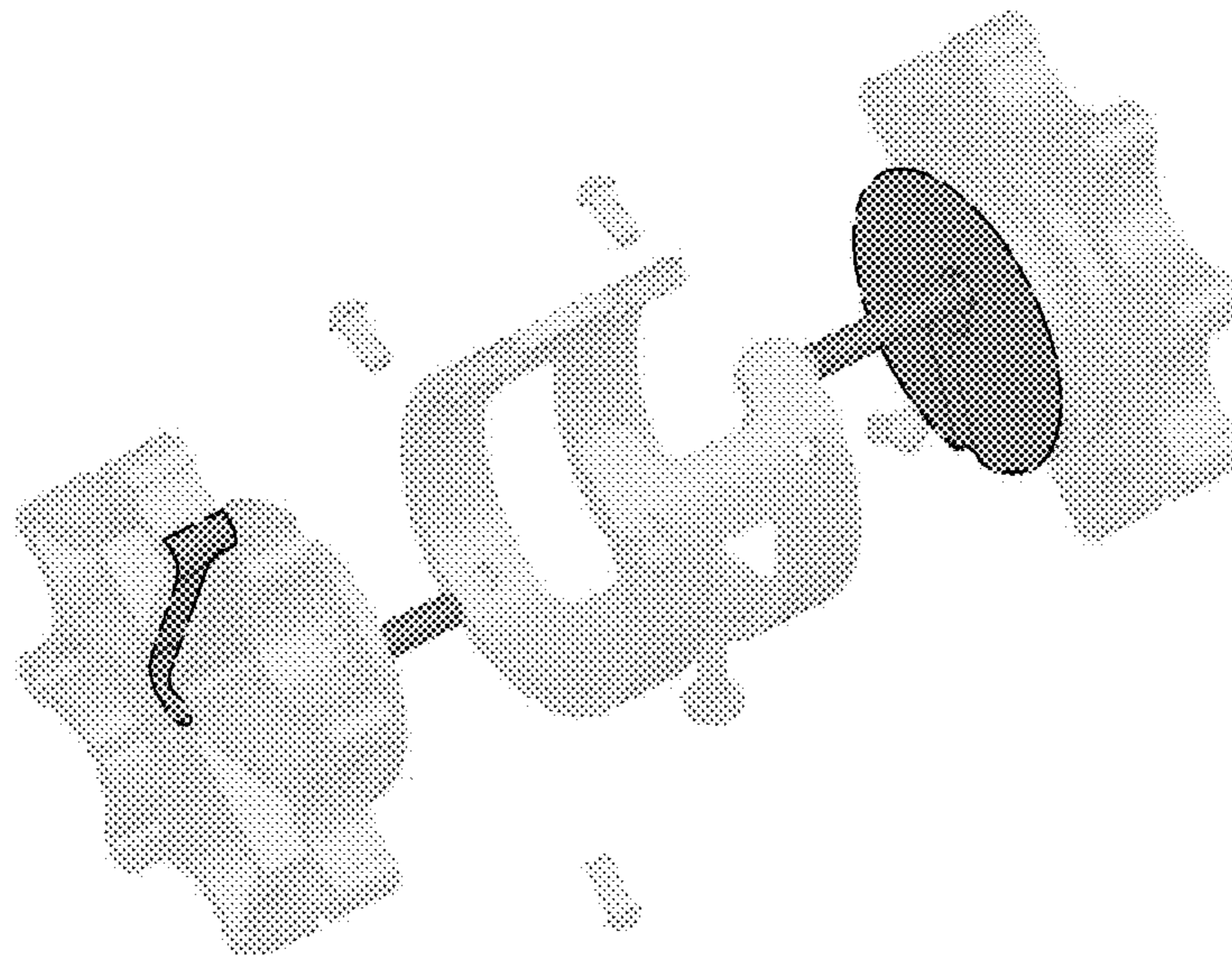



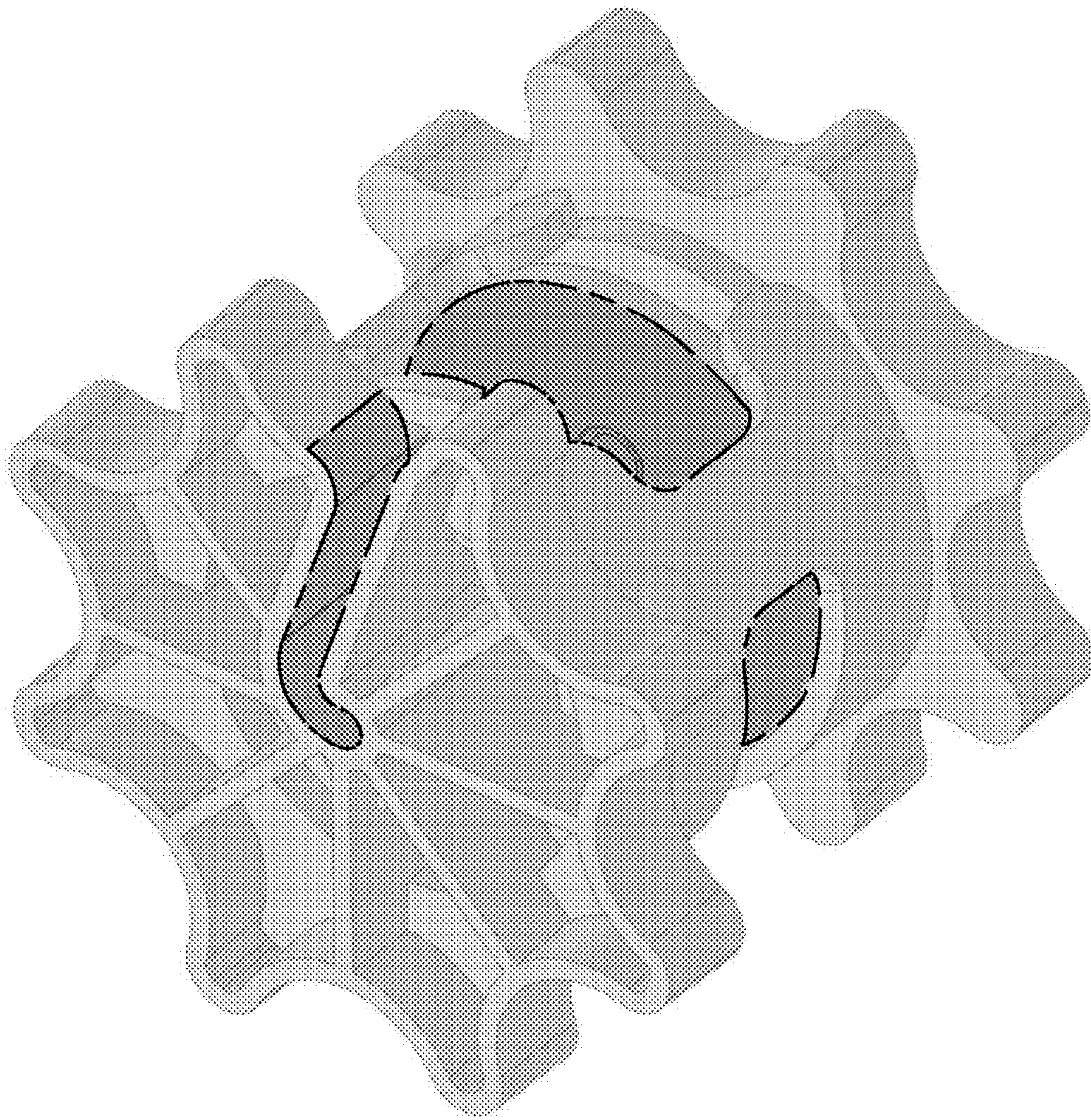

FIG. 1



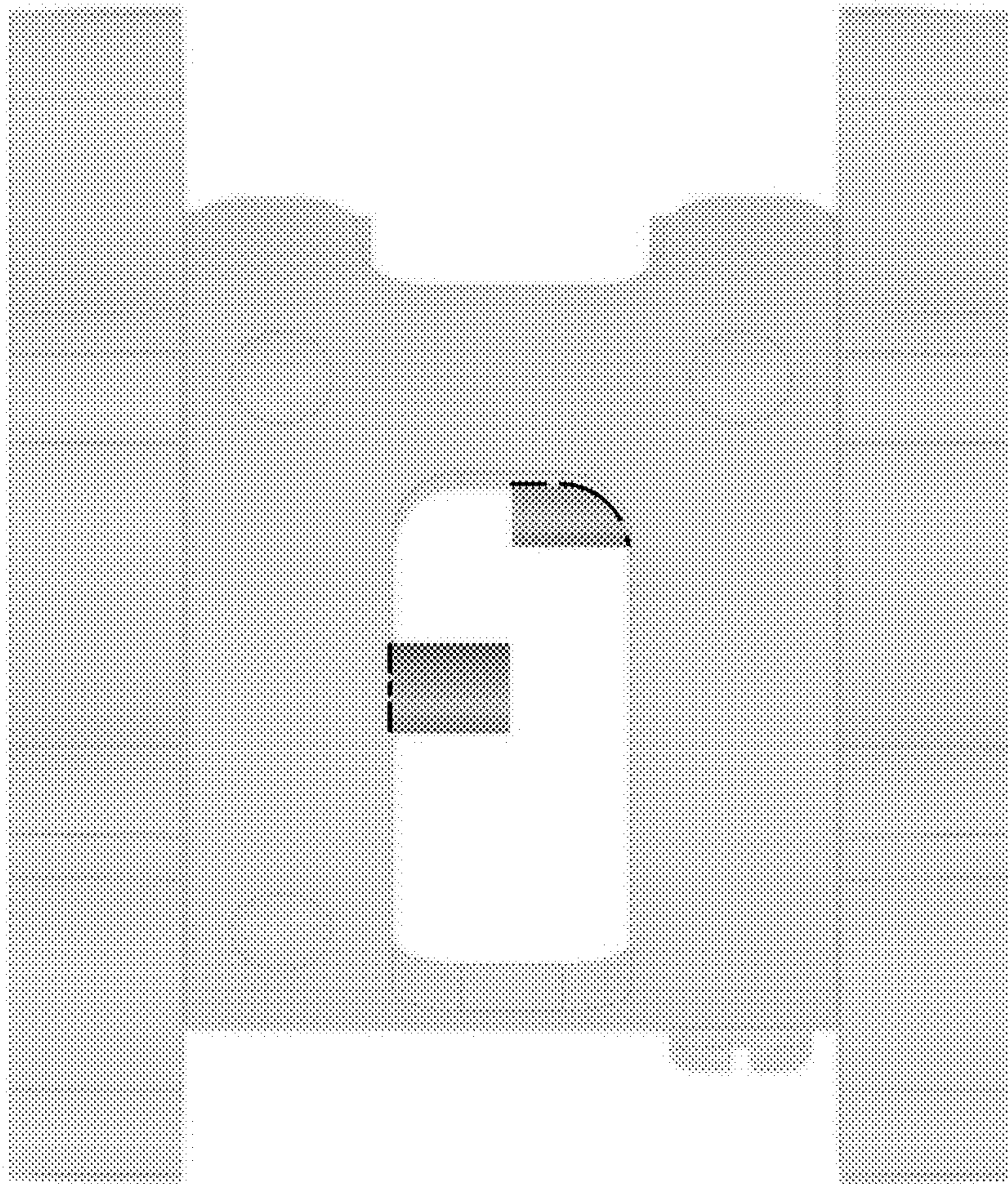

FIG. 2

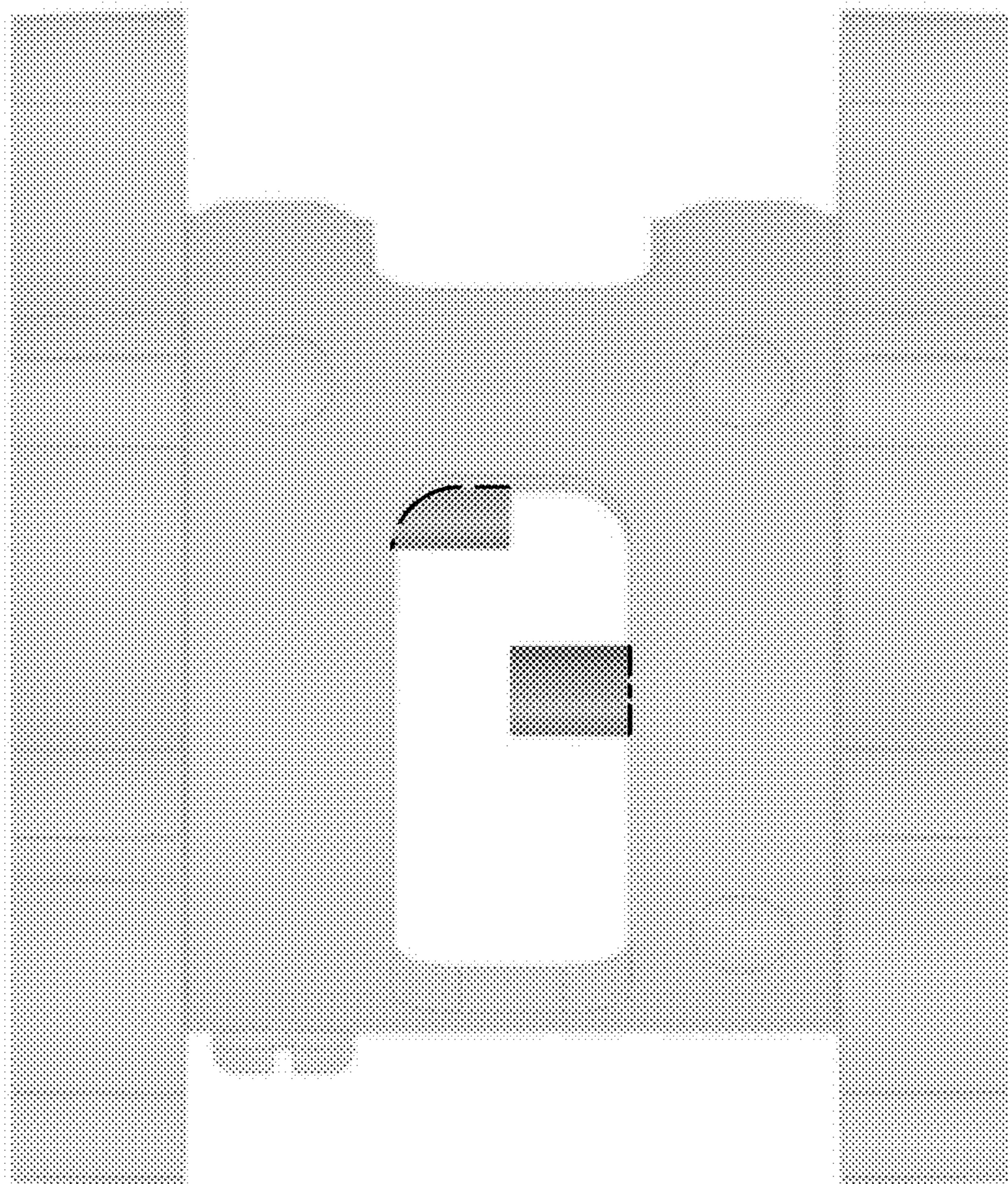

FIG. 3



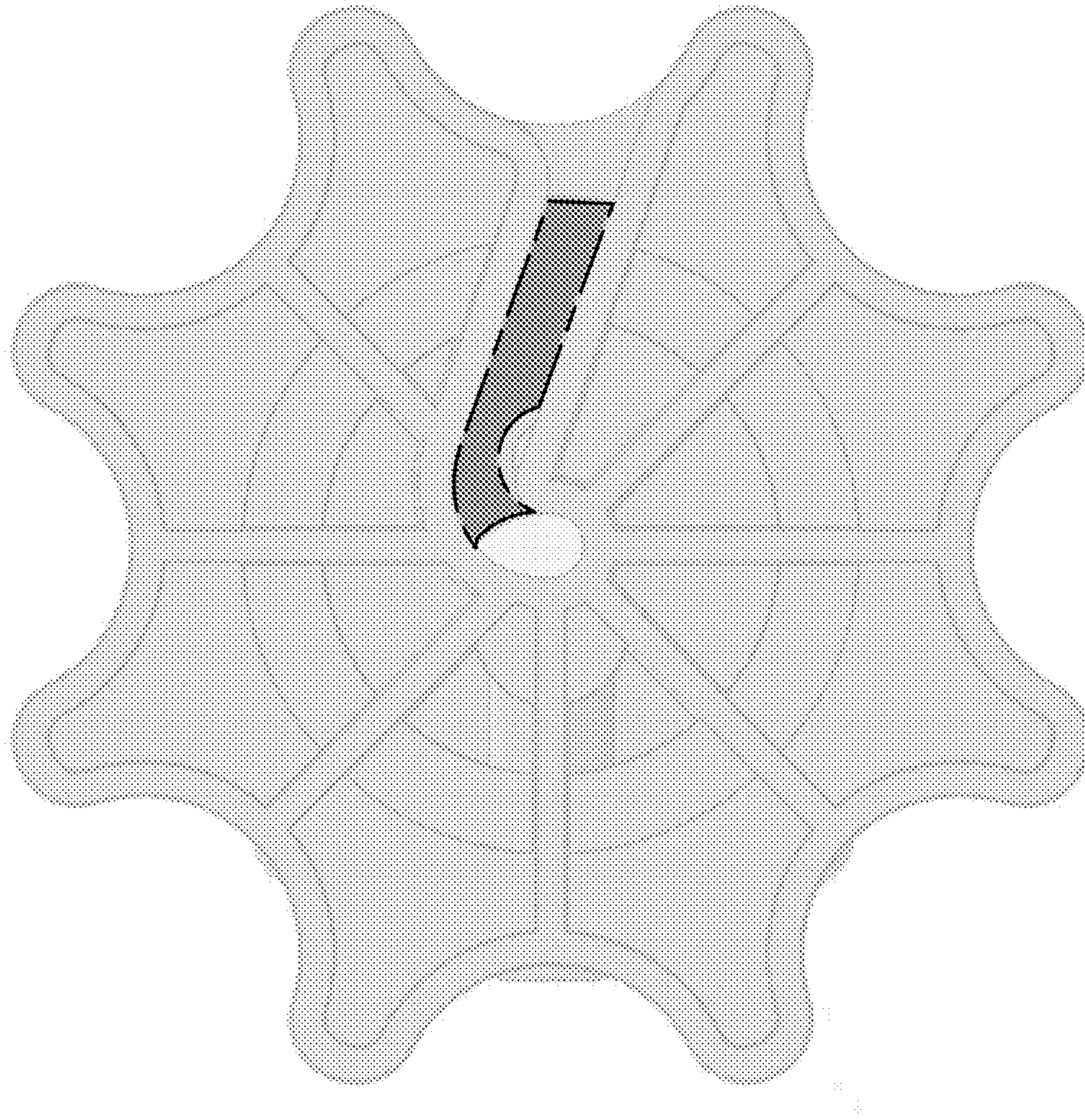

FIG. 4

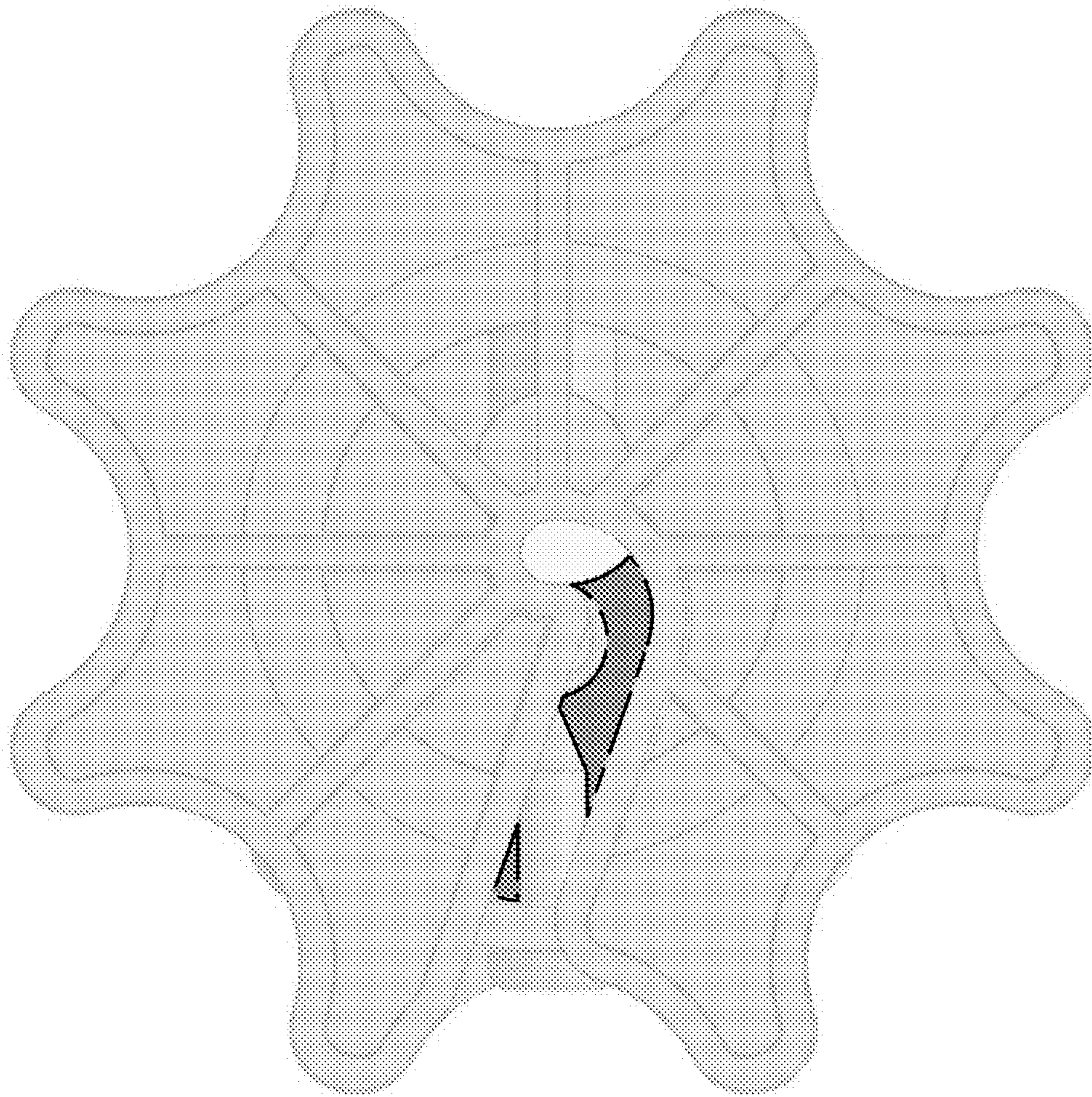

FIG. 5



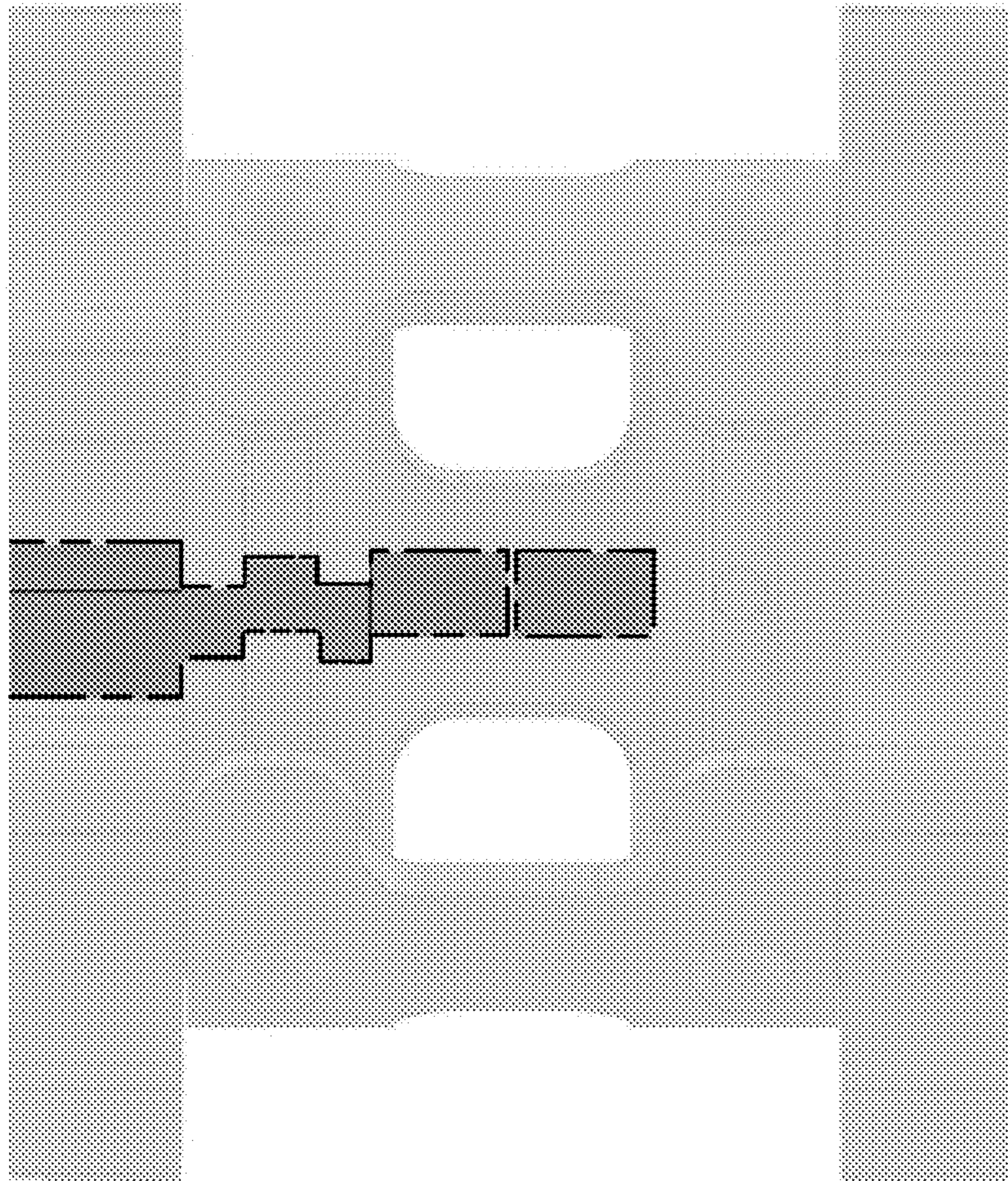

FIG. 6

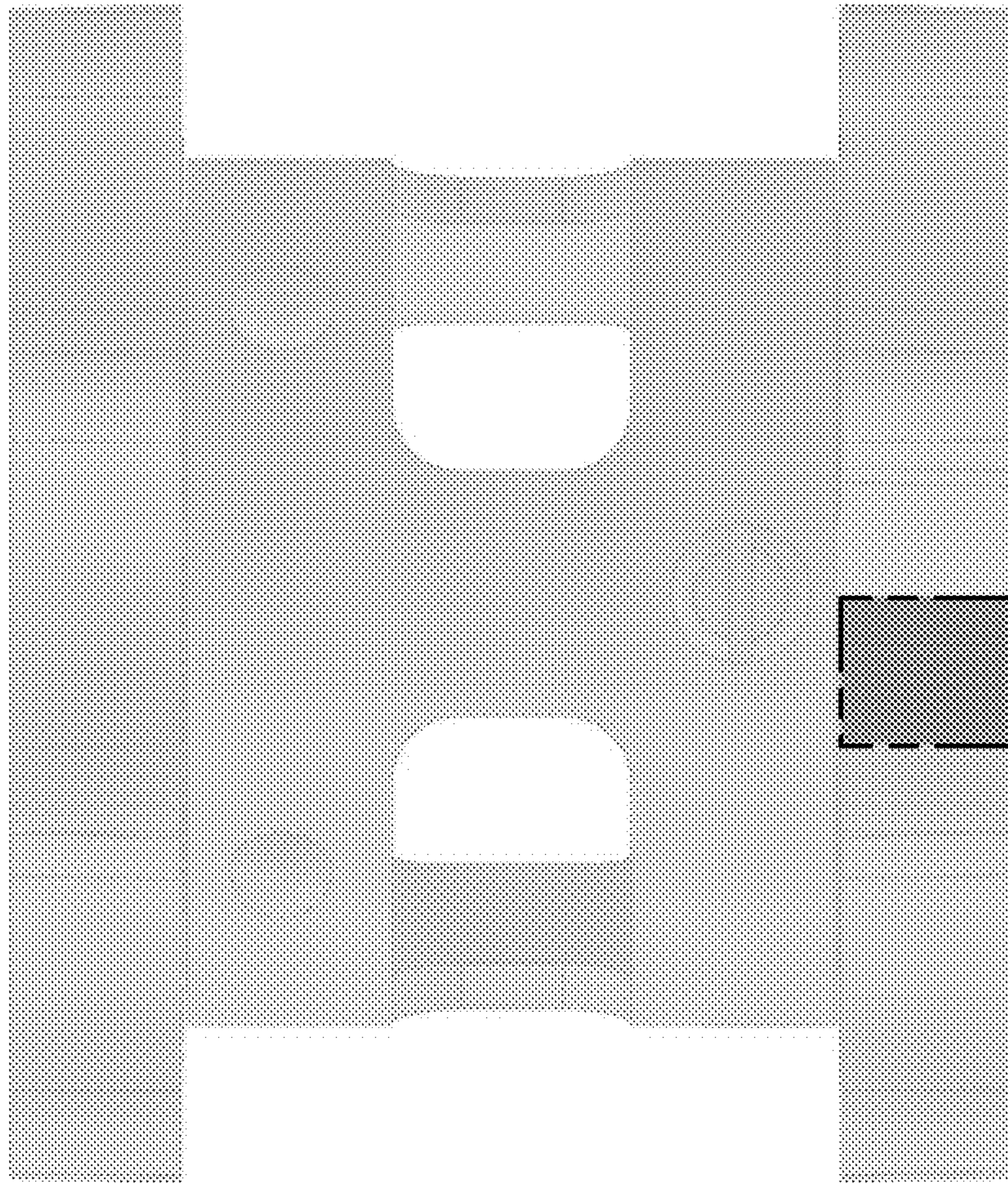

FIG. 7



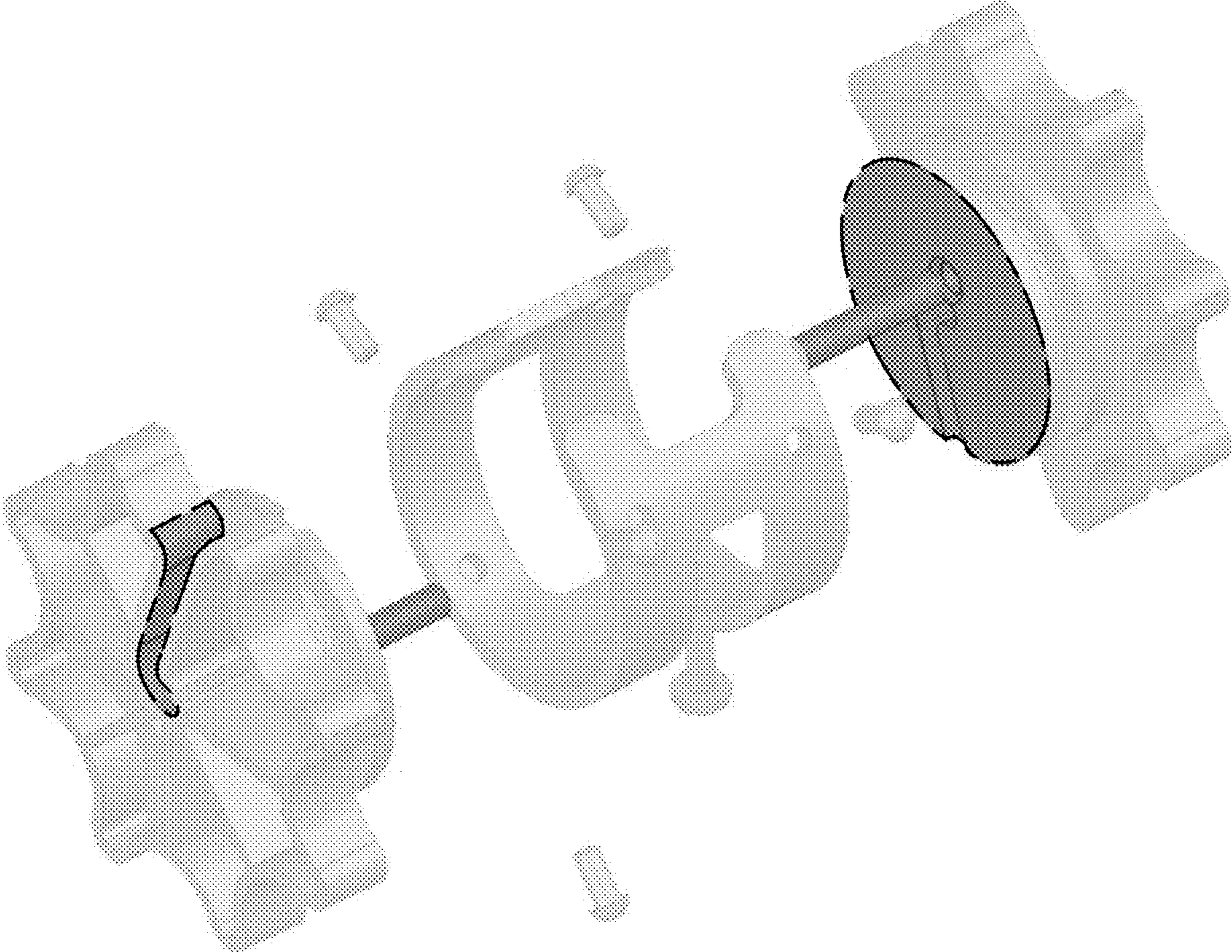

FIG. 8

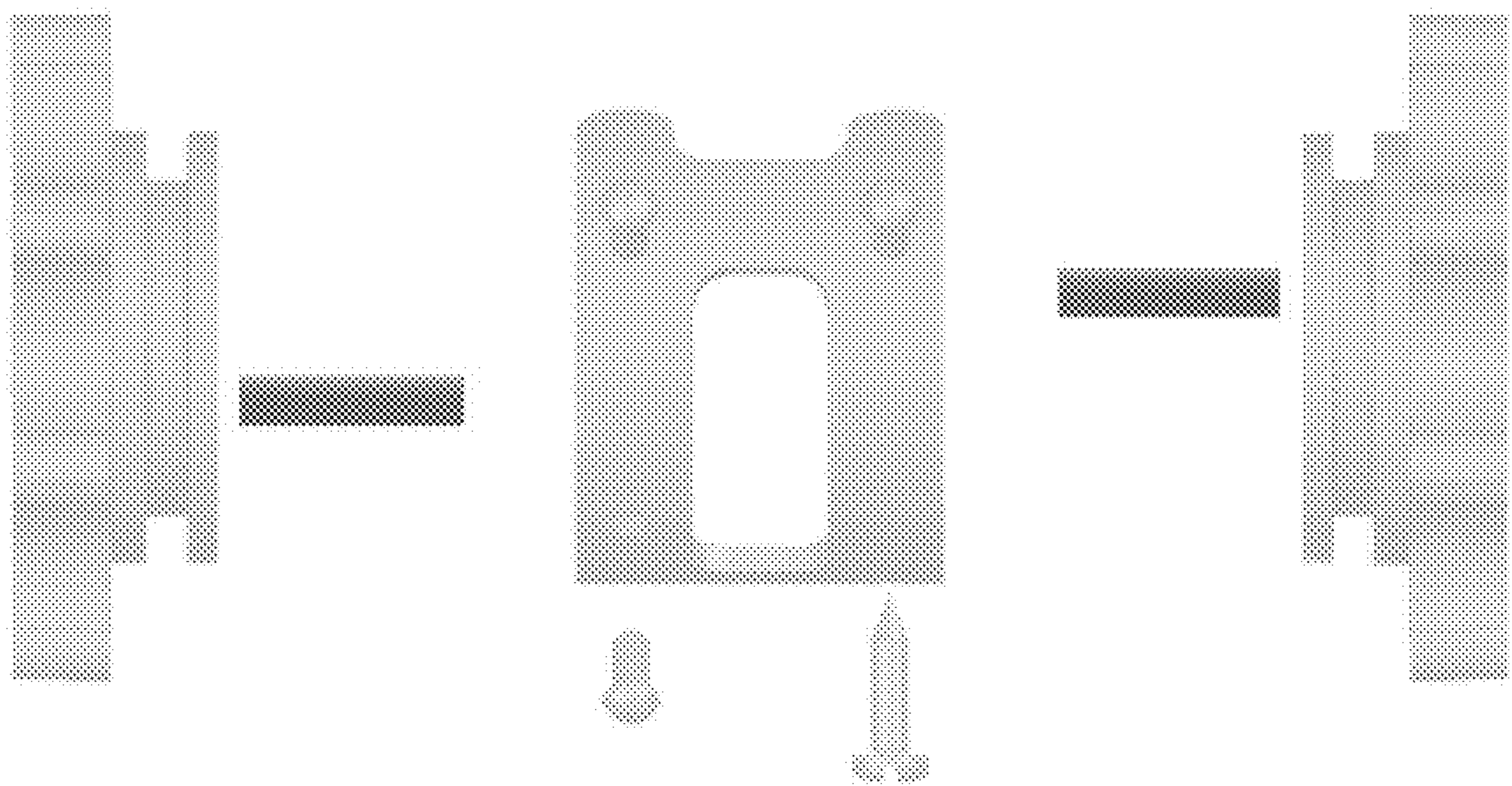

FIG. 9



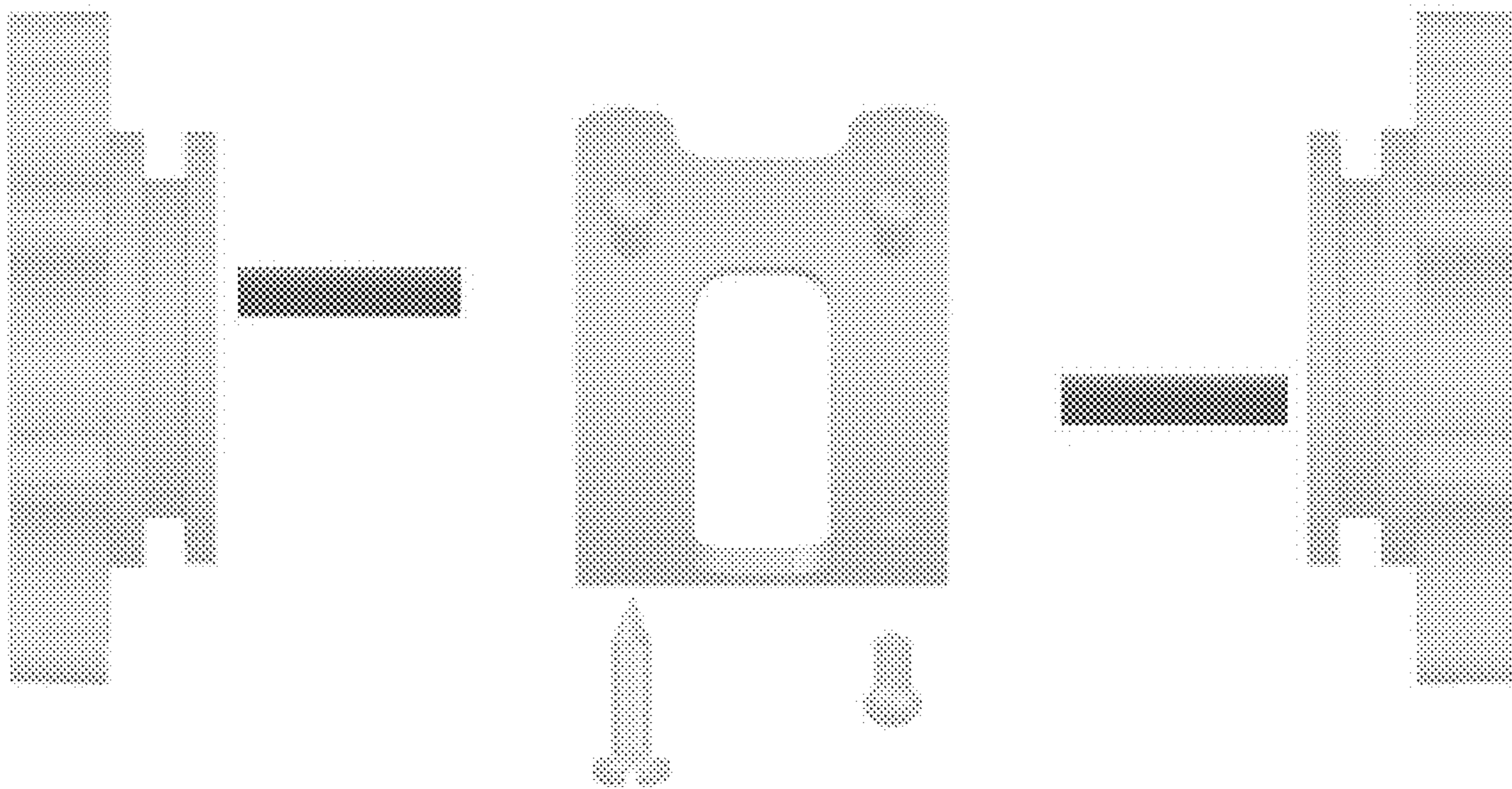

FIG. 10

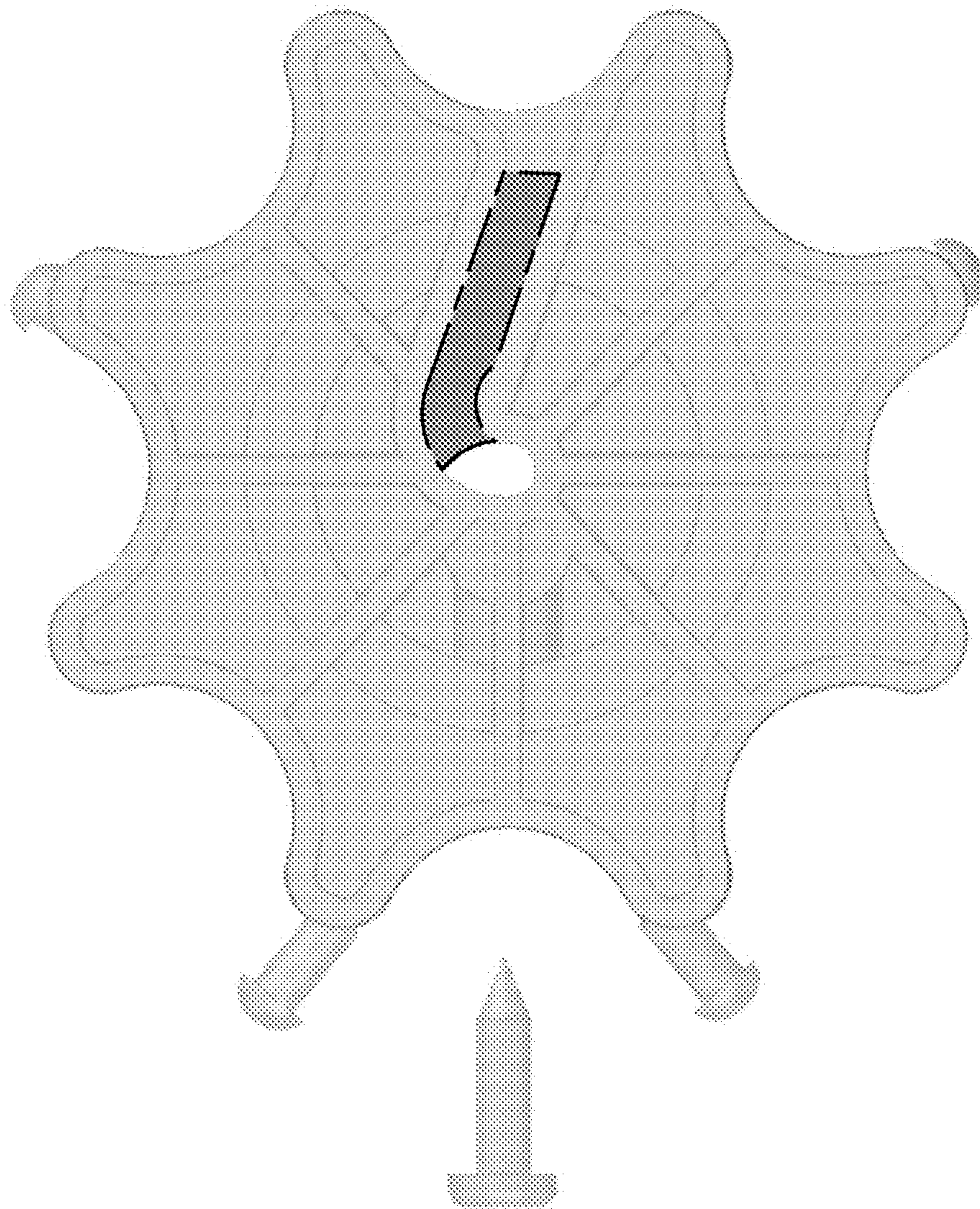

FIG. 11



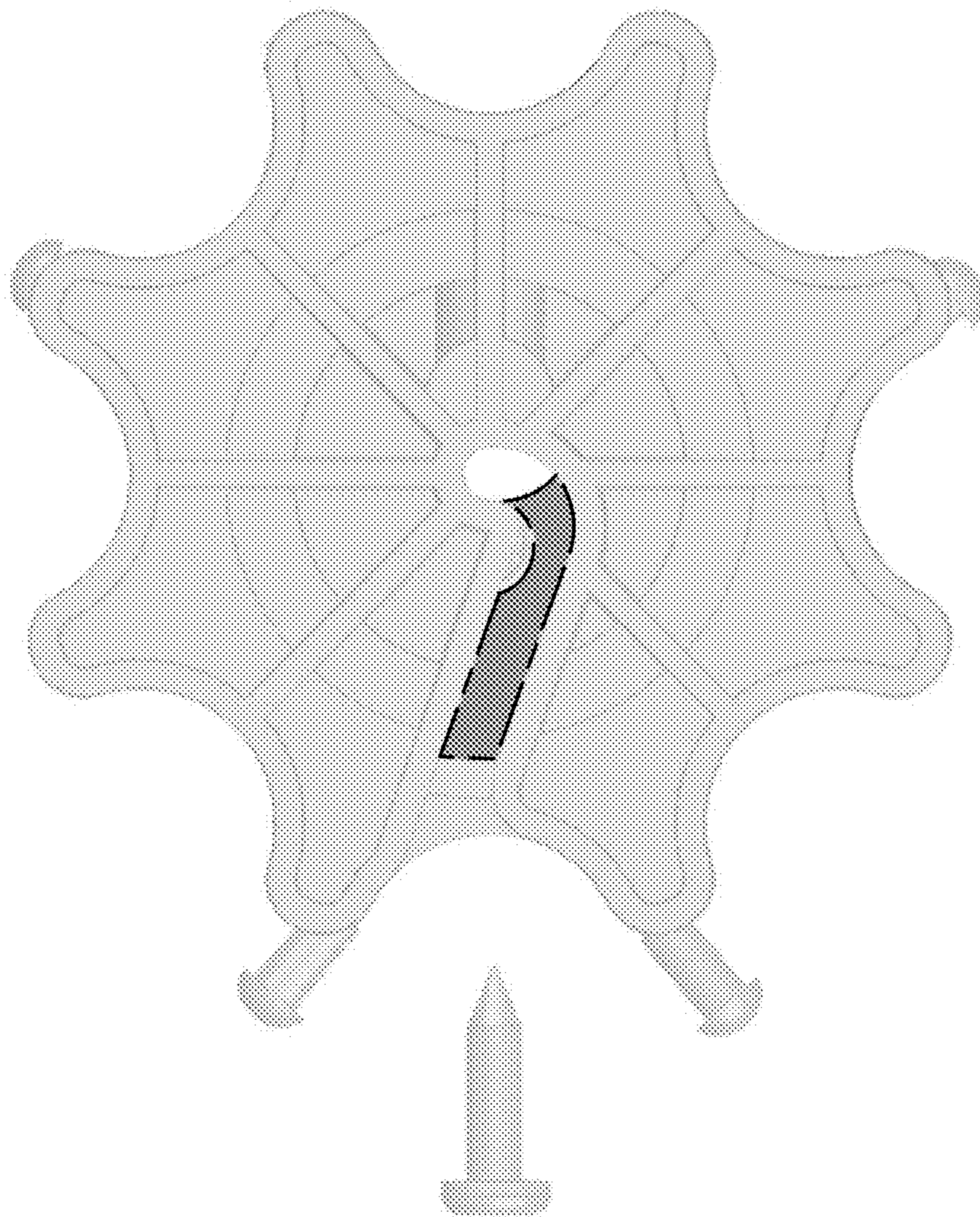

FIG. 12

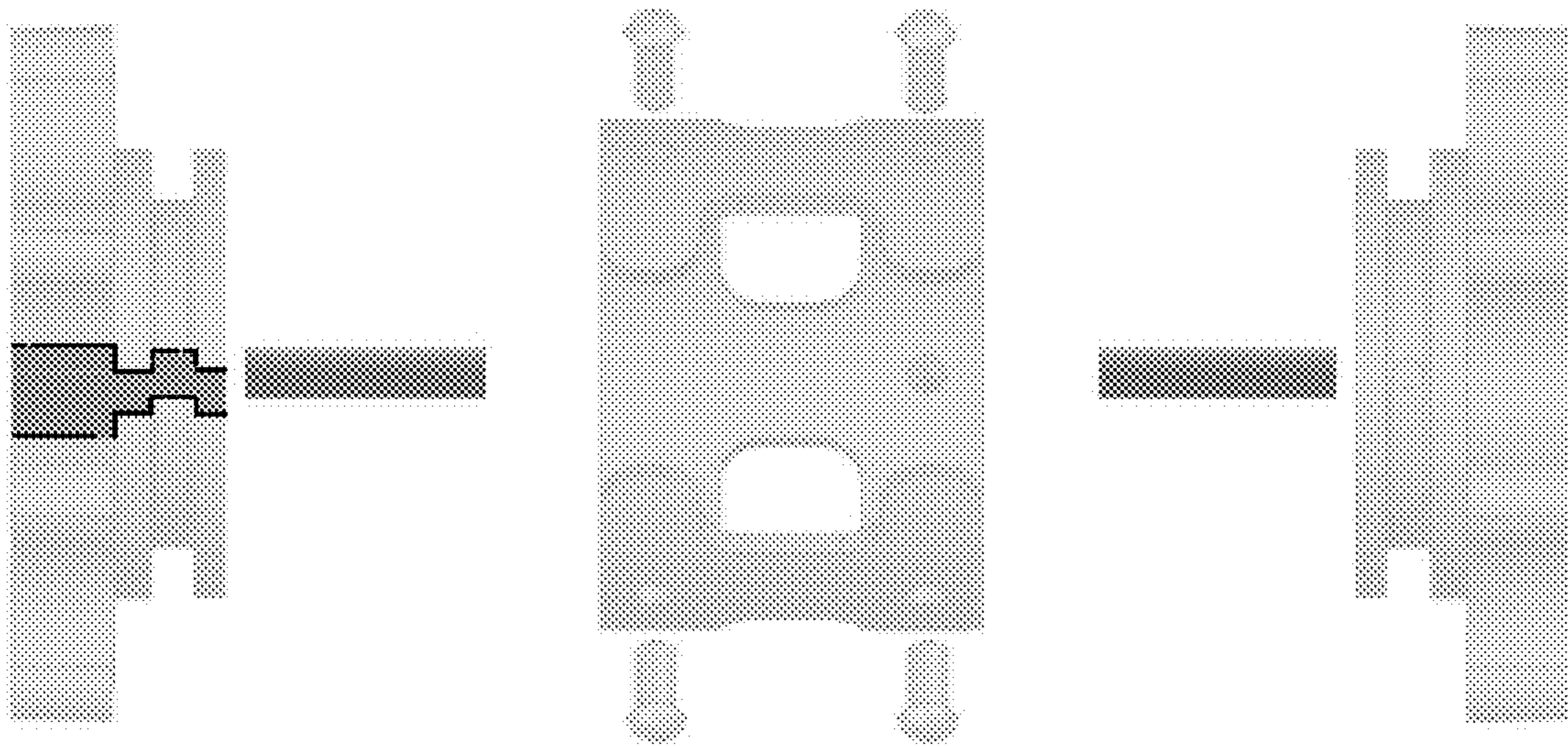

FIG. 13



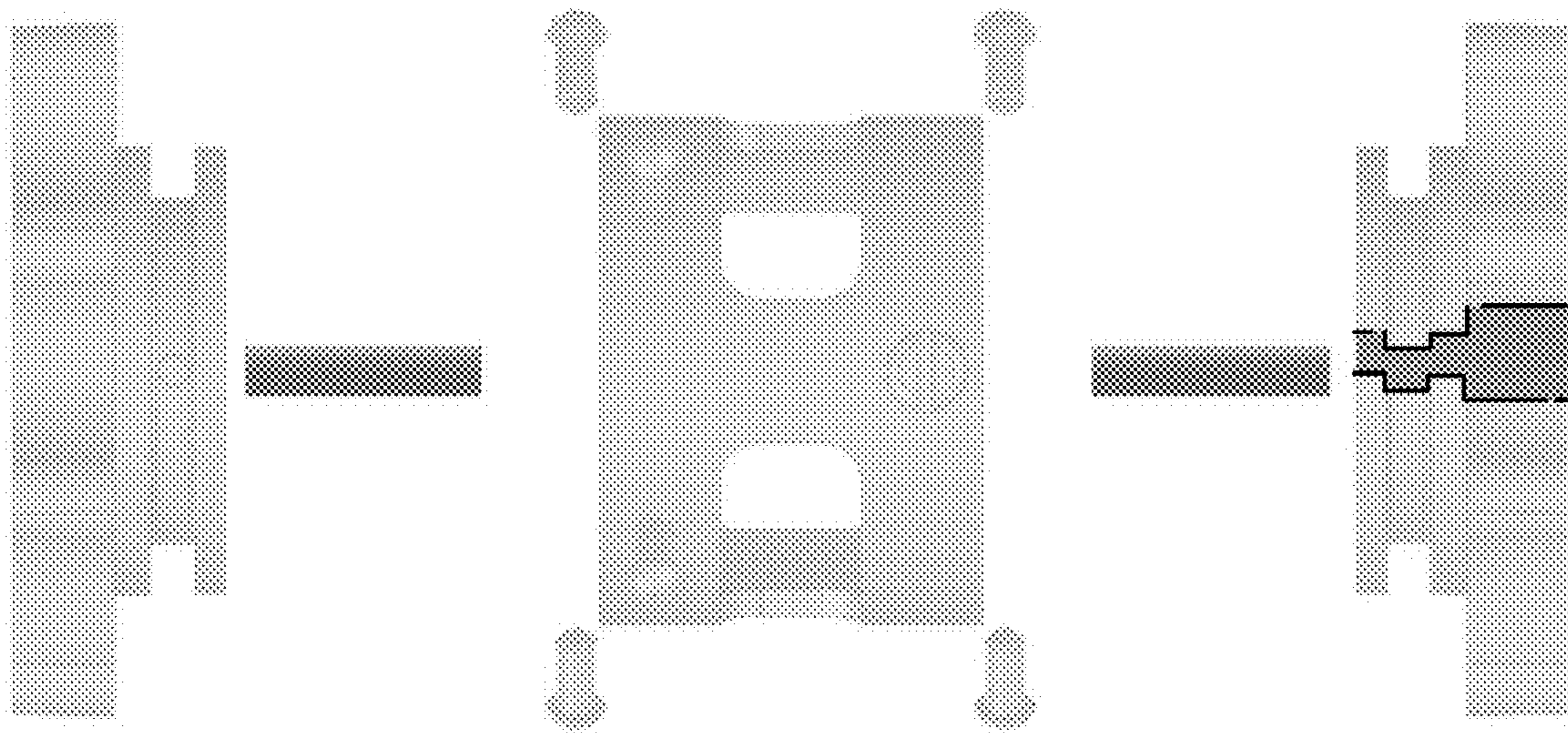

FIG. 14