



US00D924431S

(12) **United States Design Patent** (10) **Patent No.:** **US D924,431 S**  
**Garrido** (45) **Date of Patent:** **\*\* Jul. 6, 2021**

(54) **ANALYSIS MACHINE**  
(71) Applicant: **Beckman Coulter, Inc.**, Brea, CA (US)  
(72) Inventor: **Nelson Garrido**, Miami, FL (US)  
(73) Assignee: **BECKMAN COULTER, INC.**, Brea, CA (US)

(\*\*) Term: **15 Years**  
(21) Appl. No.: **29/688,131**  
(22) Filed: **Apr. 18, 2019**

(51) **LOC (13) Cl.** ..... **24-01**  
(52) **U.S. Cl.**  
USPC ..... **D24/232**  
(58) **Field of Classification Search**  
USPC ..... D24/107, 169, 186, 216, 219, 231, 232;  
D10/81  
CPC ..... G01N 2035/00306; G01N 2035/00326;  
G01N 2035/00336; G01N 2030/027;  
G01N 21/76; G01N 33/50; G01N 35/025  
See application file for complete search history.

(56) **References Cited**

**U.S. PATENT DOCUMENTS**

D671,227 S \* 11/2012 Parker ..... D24/216  
D761,439 S \* 7/2016 Ruiz Robles ..... D24/232  
D777,049 S \* 1/2017 Barton ..... D24/216  
D810,316 S \* 2/2018 Hoelbl ..... D24/232  
D846,139 S \* 4/2019 Masuda ..... D24/216  
D864,410 S \* 10/2019 Ota ..... D24/216  
2013/0071939 A1 \* 3/2013 Nakajima ..... G01N 21/78  
436/96

2013/0095572 A1\* 4/2013 Fujimoto ..... G01N 33/48  
436/164  
2013/0102082 A1\* 4/2013 Majima ..... G01N 33/52  
436/86  
2013/0319088 A1\* 12/2013 Satake ..... B01D 15/16  
73/61.55

**OTHER PUBLICATIONS**

“Urinalysis Instrumentation,” Beckman Coulter, Inc., located at <https://www.beckmancoulter.com/en/products/urinalysis>, last visited on Apr. 18, 2019, 3 pages.

\* cited by examiner

*Primary Examiner* — Anhdao Doan

(74) *Attorney, Agent, or Firm* — McAndrews, Held & Malloy, Ltd.

(57) **CLAIM**

The ornamental design for an analysis machine, as shown and described.

**DESCRIPTION**

FIG. 1 is a front perspective view of an analysis machine showing my new design;  
FIG. 2 is a front view thereof;  
FIG. 3 is a top plan view thereof;  
FIG. 4 is a right side view thereof;  
FIG. 5 is a rear view thereof;  
FIG. 6 is a bottom plan view thereof; and,  
FIG. 7 is a left side view thereof with the unit on the left side that forms no part of the claimed design removed for clarity of illustration.

The broken lines in the figures depict portions of the analysis machine that form no part of the claimed design; the broken lines form no part of the claimed design.

**1 Claim, 7 Drawing Sheets**

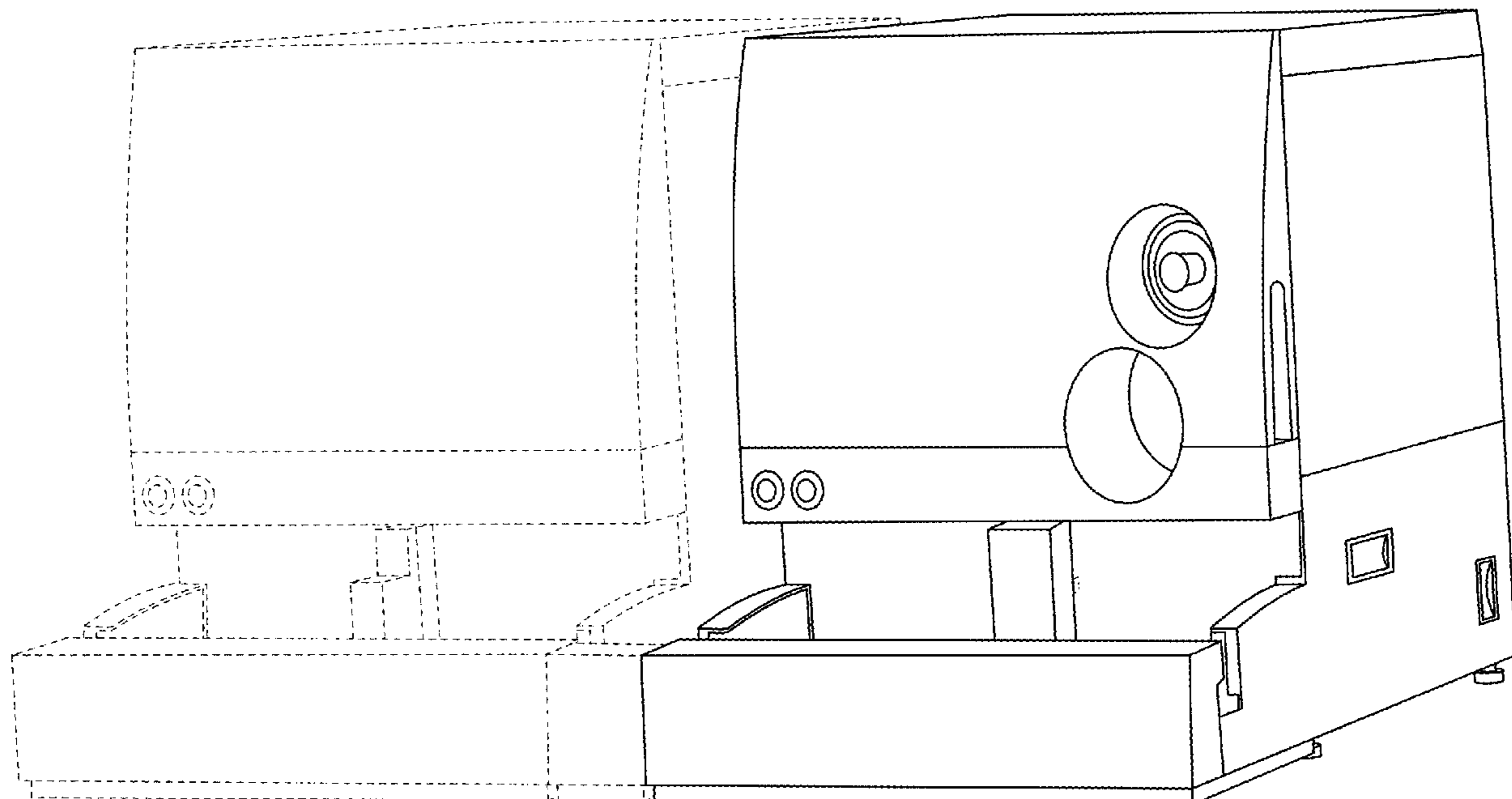

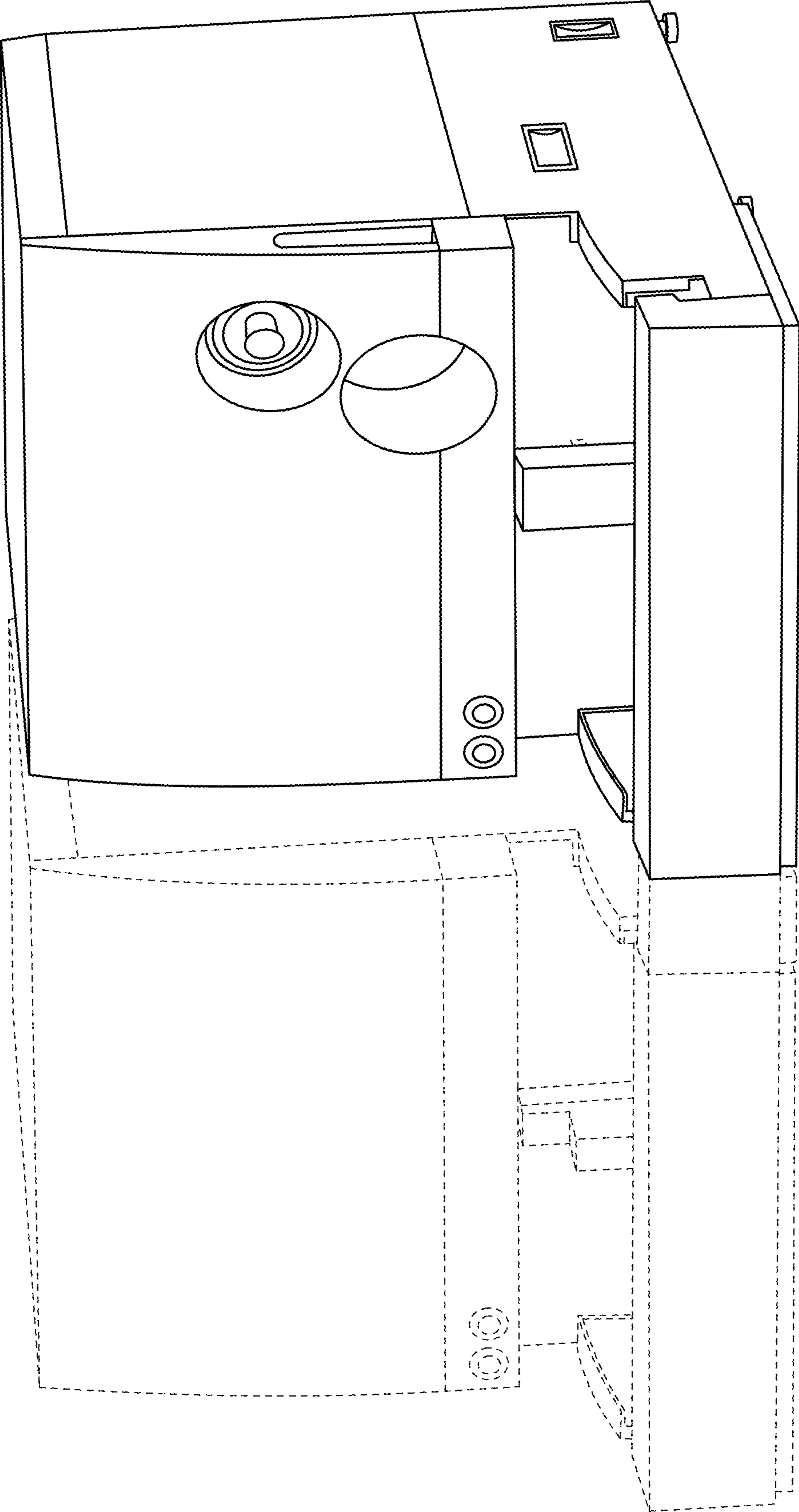

FIG. 1

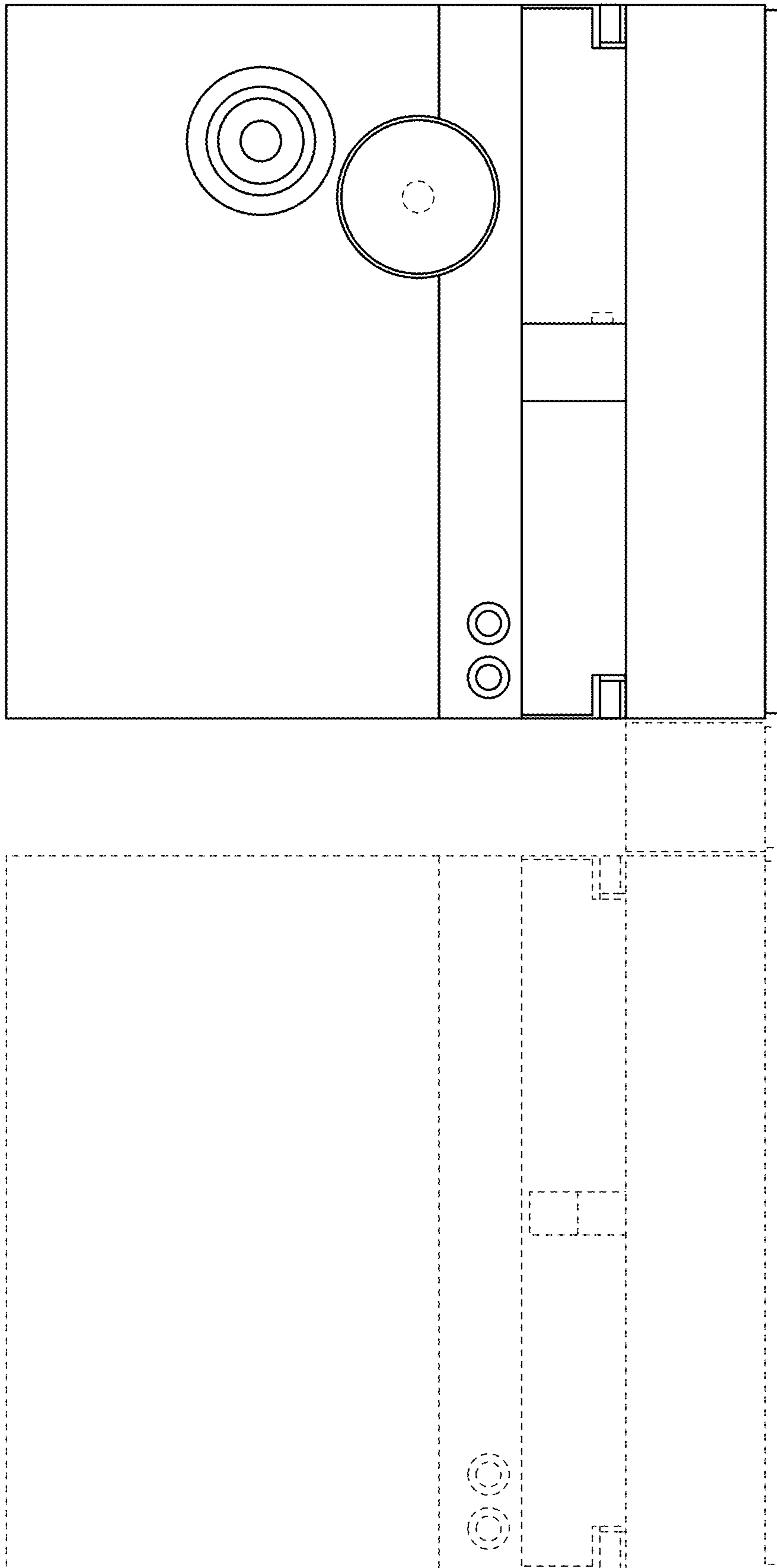

FIG. 2

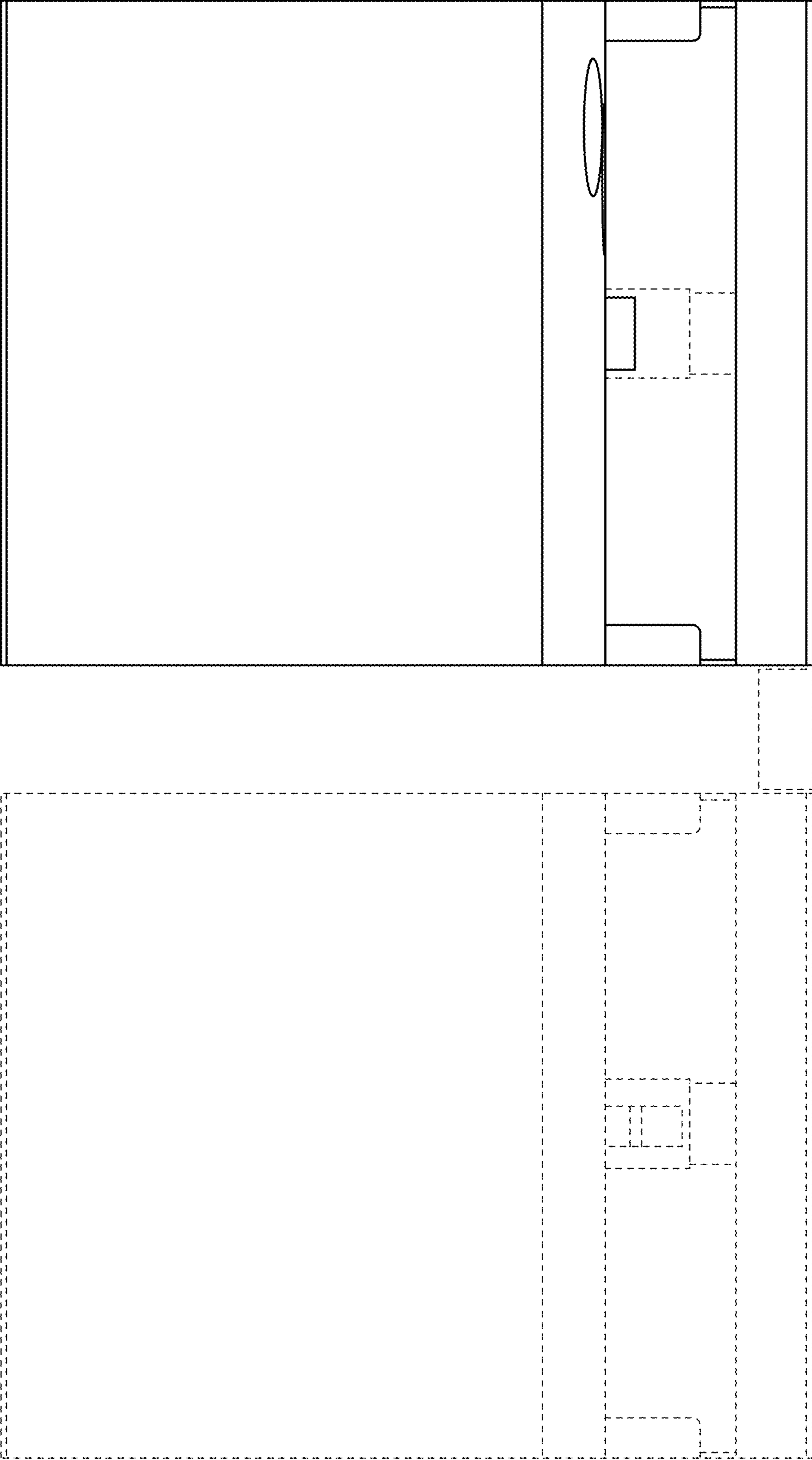

FIG. 3

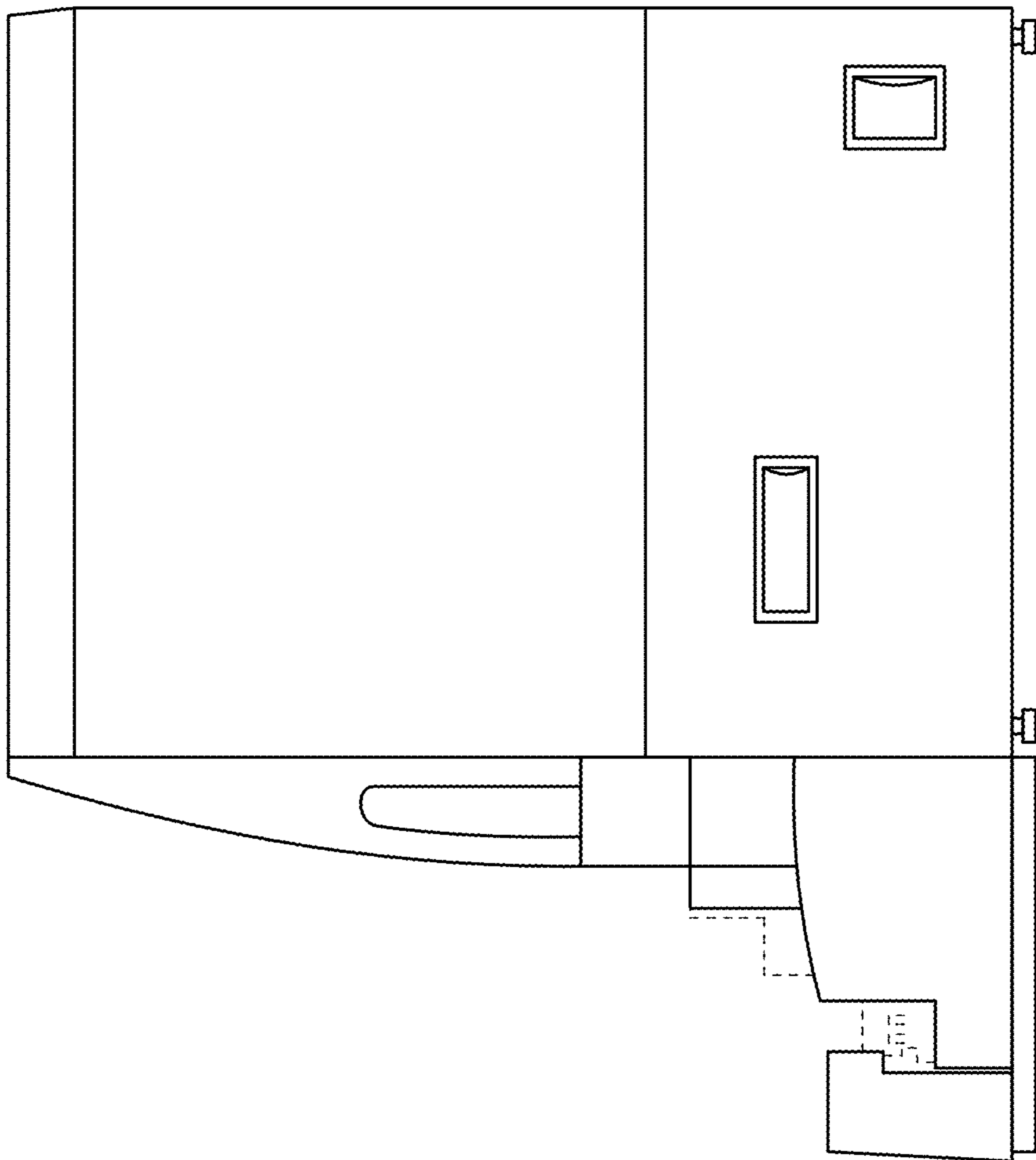

FIG. 4

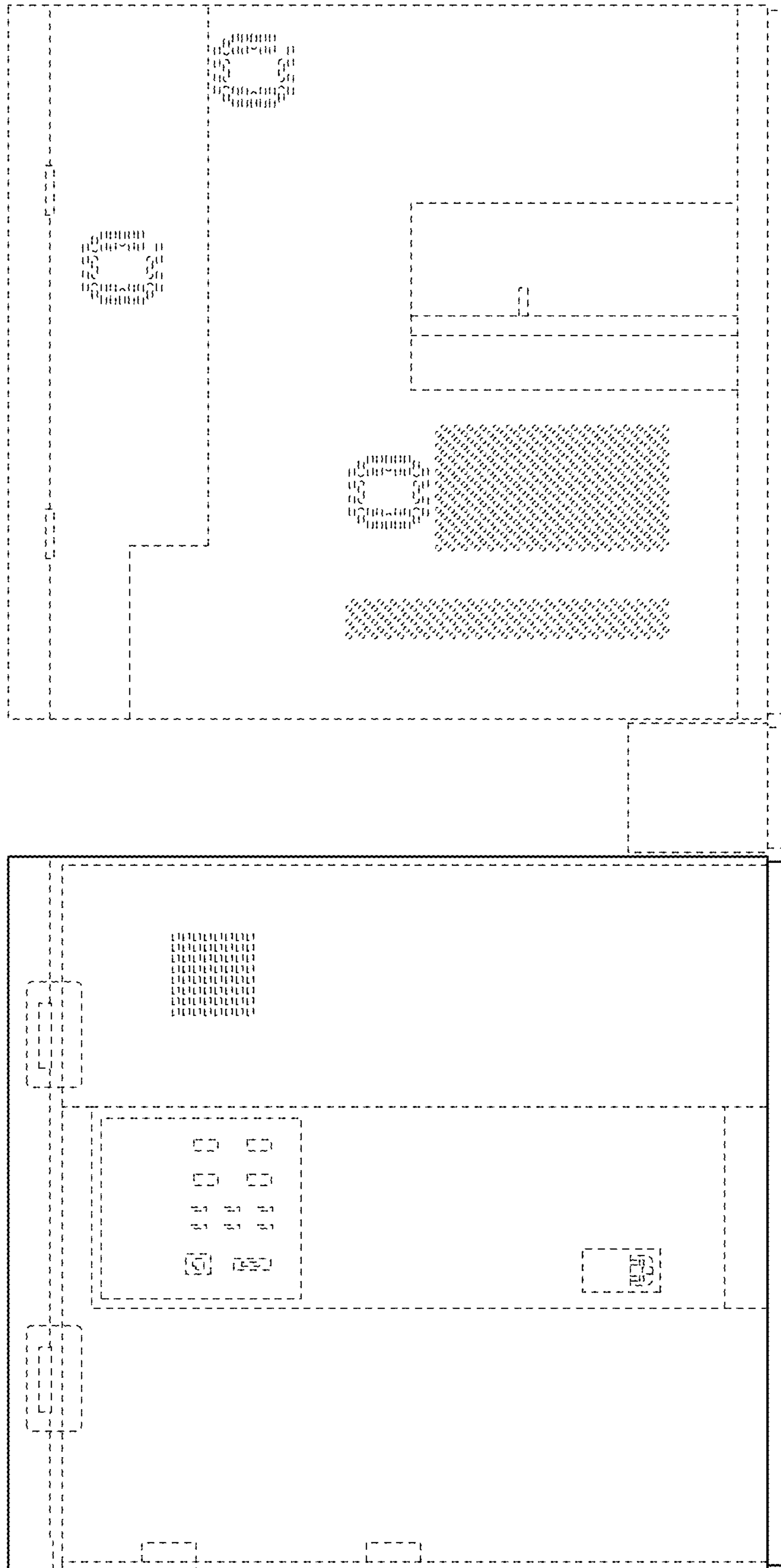

FIG. 5

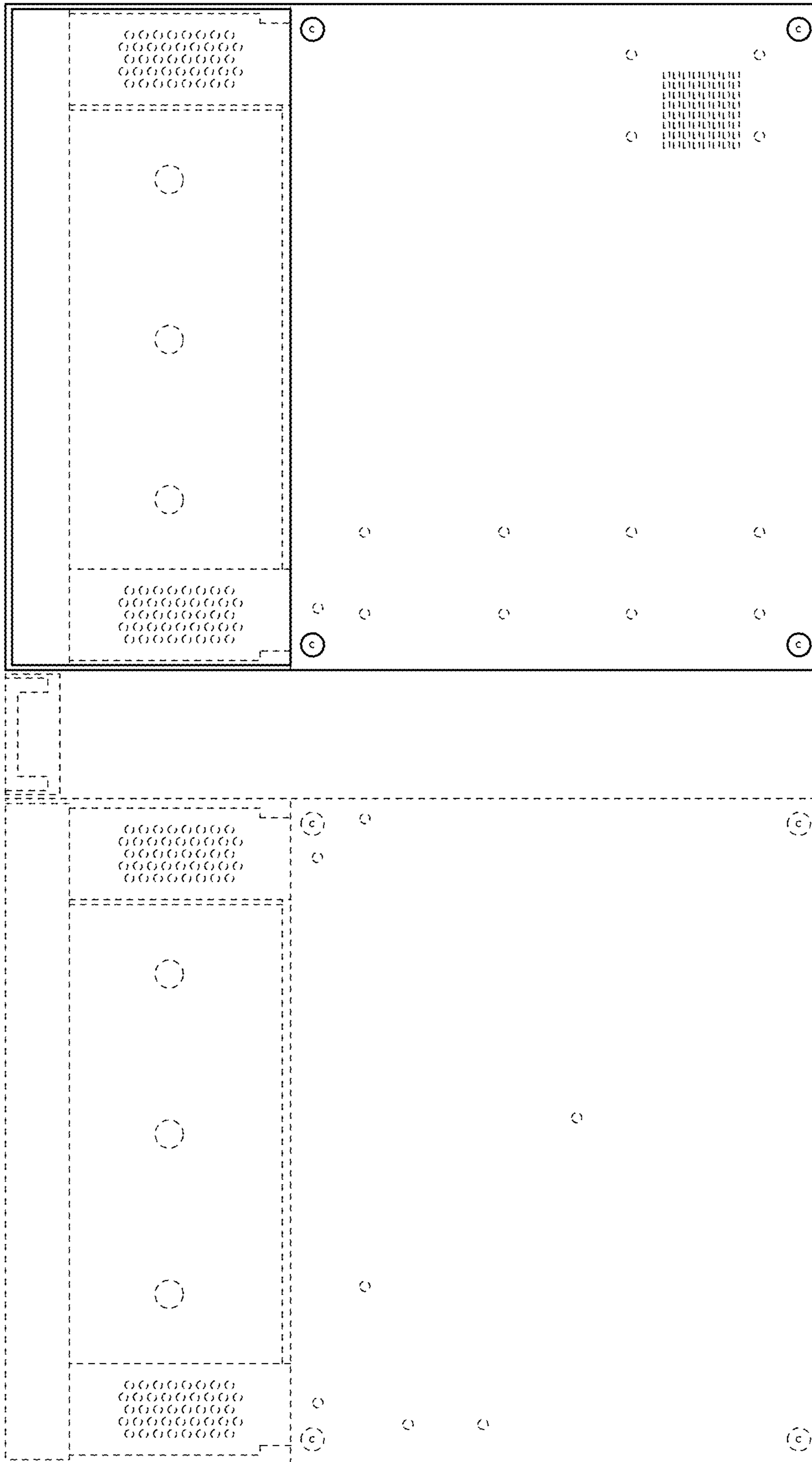

FIG. 6

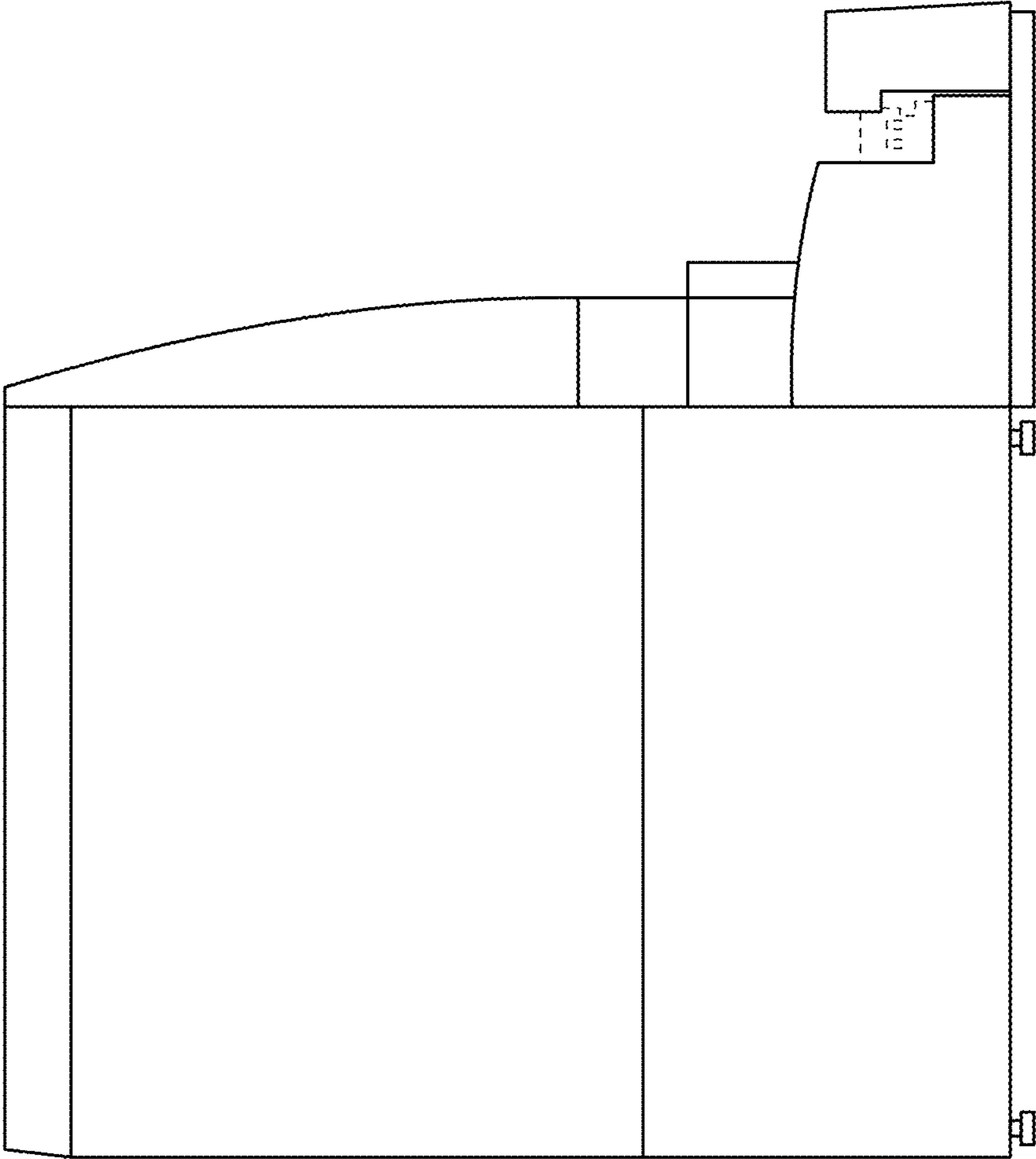

FIG. 7