



US00D924298S

(12) **United States Design Patent** (10) **Patent No.:** **US D924,298 S**  
**Stueber et al.** (45) **Date of Patent:** **\*\* Jul. 6, 2021**

(54) **CAMERA**

(71) Applicant: **Robert Bosch GmbH**, Stuttgart (DE)

(72) Inventors: **Patrick Stueber**, Renningen (DE);  
**Volker Burkhardt**, Ehningen (DE);  
**Petra Hoffmann**, Leonberg (DE);  
**Hoang Trinh**, Gerlingen (DE)

(73) Assignee: **Robert Bosch GmbH**, Stuttgart (DE)

(\*\*) Term: **15 Years**

(21) Appl. No.: **29/714,390**

(22) Filed: **Nov. 22, 2019**

(30) **Foreign Application Priority Data**

May 23, 2019 (EM) ..... 006504171

(51) **LOC (13) Cl.** ..... **16-01**

(52) **U.S. Cl.**

USPC ..... **D16/202**; D16/200

(58) **Field of Classification Search**

USPC ..... D16/200, 202–208, 218, 219, 242;  
348/143, 148, 151, 373–376; 396/419,  
396/427, 535, 539–541; 248/176.1, 187.1  
CPC ..... G03B 17/02; G03B 19/04; G03B 17/56;  
G03B 17/04; G03B 15/03; H04N 5/2251;  
H04N 5/2252; H04N 5/2253; H04N  
5/2254; H04N 7/181; H04N 7/183; H04N  
7/18

See application file for complete search history.

(56) **References Cited**

**U.S. PATENT DOCUMENTS**

D409,641 S \* 5/1999 Uehara ..... D16/203  
D612,408 S \* 3/2010 Yamakawa ..... D16/203

D680,569 S \* 4/2013 Lee ..... D16/202  
D739,888 S \* 9/2015 Liang ..... D16/203  
D742,953 S \* 11/2015 Li ..... D16/202  
D789,999 S \* 6/2017 Yakabe ..... D16/200  
D792,919 S \* 7/2017 Ryu ..... D16/218  
D833,502 S \* 11/2018 Asakawa ..... D16/203  
D861,055 S \* 9/2019 Sekine ..... D16/200  
D872,792 S \* 1/2020 Fletcher ..... D16/219  
D884,050 S \* 5/2020 Le ..... D16/203  
D894,991 S \* 9/2020 Park ..... D16/202  
D902,972 S \* 11/2020 Nishimura ..... D16/202

\* cited by examiner

*Primary Examiner* — Ramzi S Almatrahi

(74) *Attorney, Agent, or Firm* — Maginot, Moore & Beck  
LLP

(57) **CLAIM**

The ornamental design for a camera, as shown and  
described.

**DESCRIPTION**

FIG. 1 is a perspective view of a camera showing our new  
design;  
FIG. 2 is a front elevational view of the camera of FIG. 1;  
FIG. 3 is a rear elevational view of the camera of FIG. 1;  
FIG. 4 is a left side elevational view of the camera of FIG.  
1;  
FIG. 5 is a right side elevational view of the camera of FIG.  
1;  
FIG. 6 is a top plan view of the camera of FIG. 1; and,  
FIG. 7 is a bottom plan view of the camera of FIG. 1.  
The broken lines shown in the drawings illustrate portions of  
the camera that form no part of the claimed design.

**1 Claim, 6 Drawing Sheets**

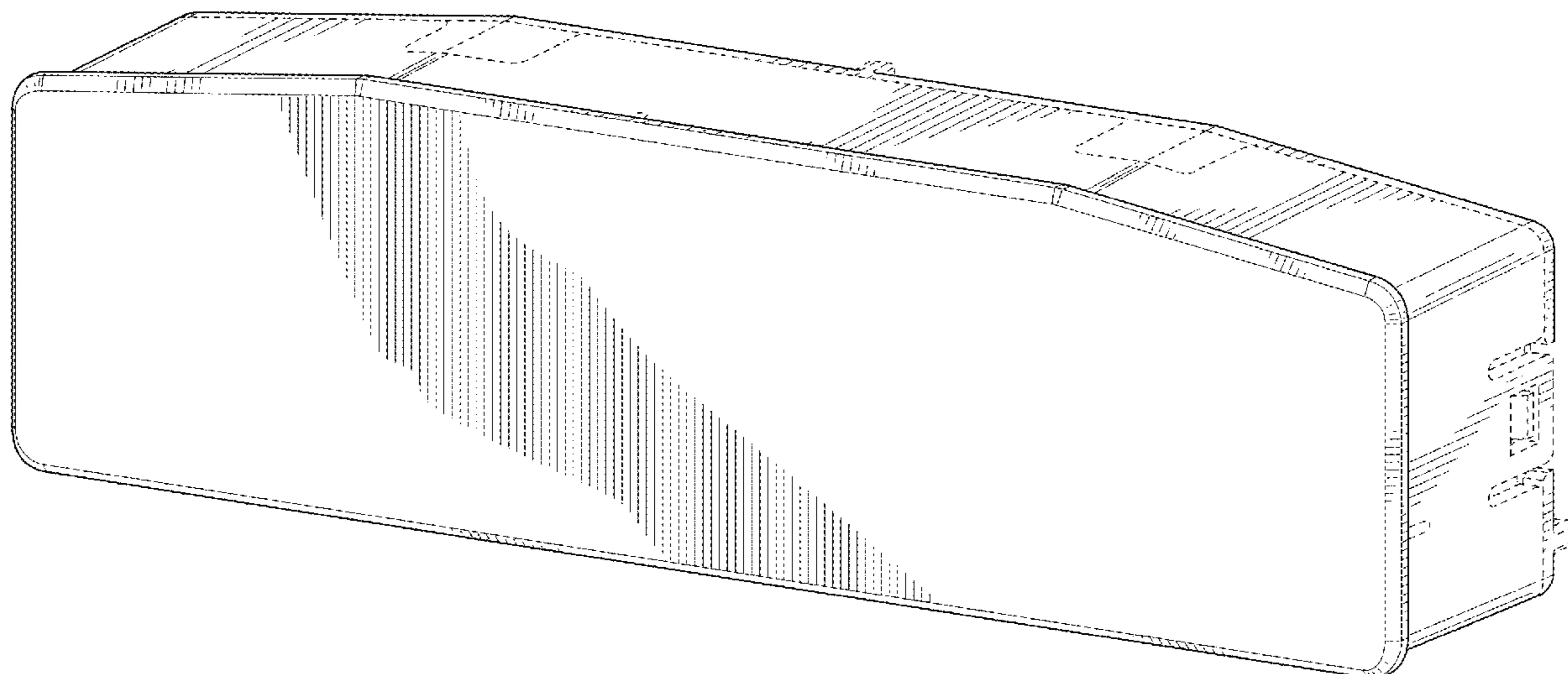

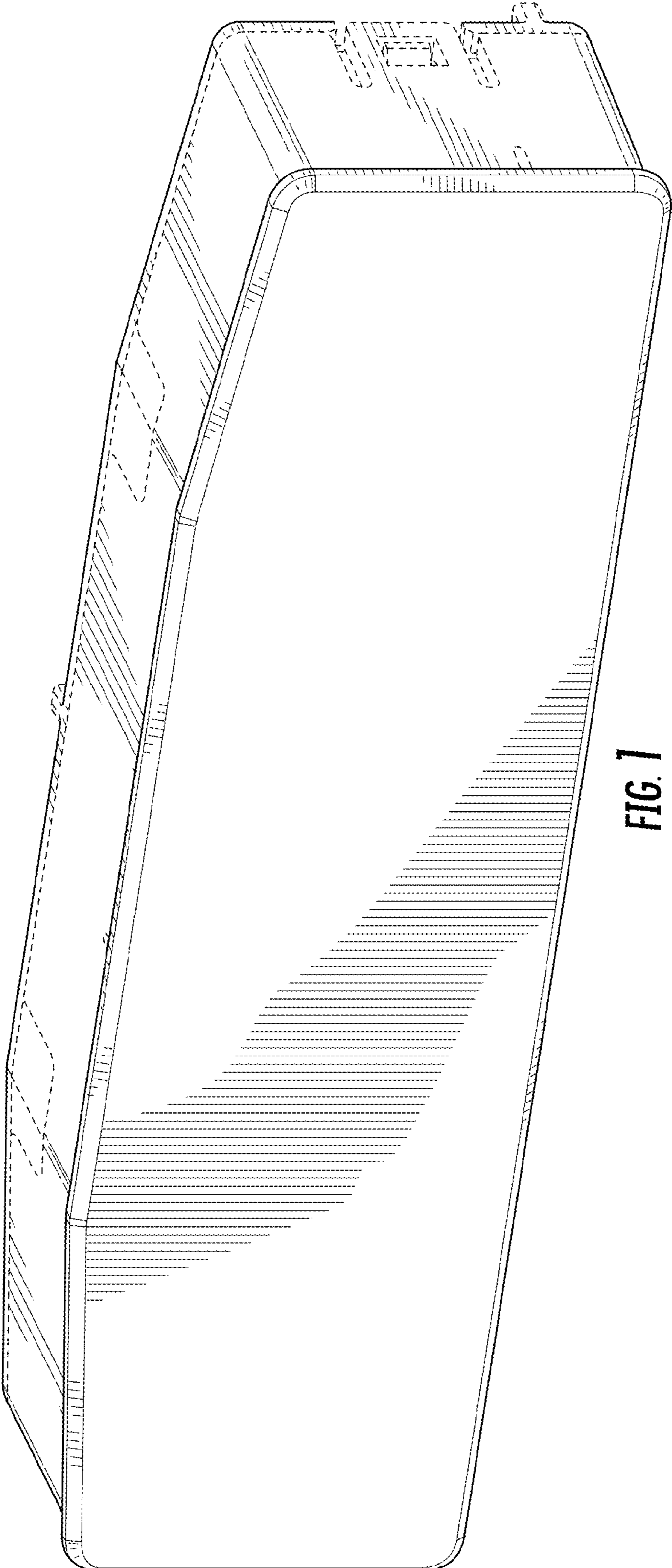

FIG. 1

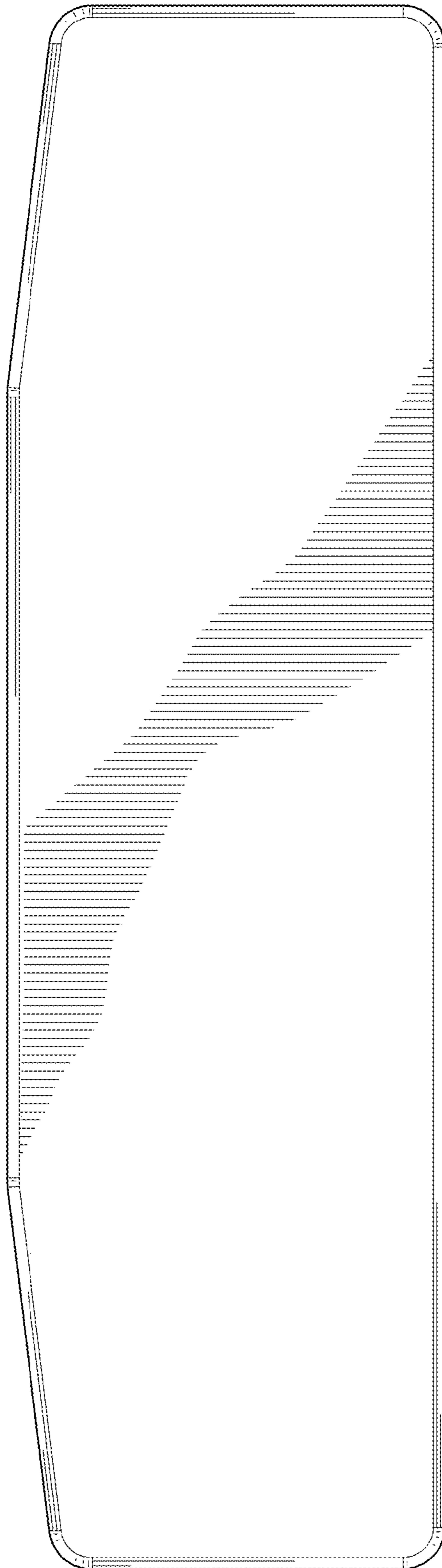

FIG. 2

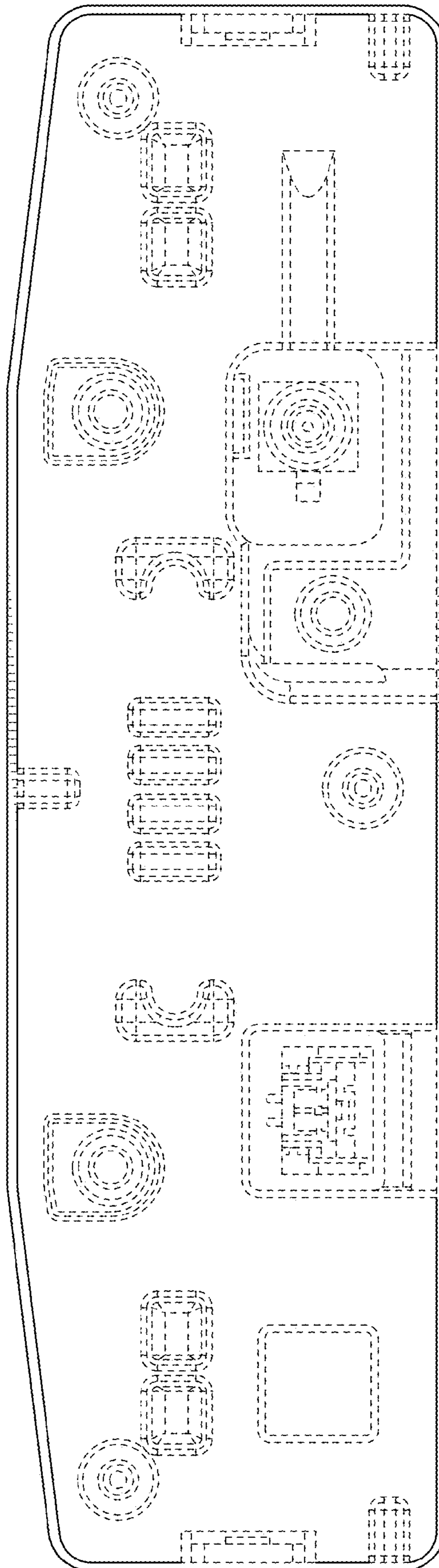
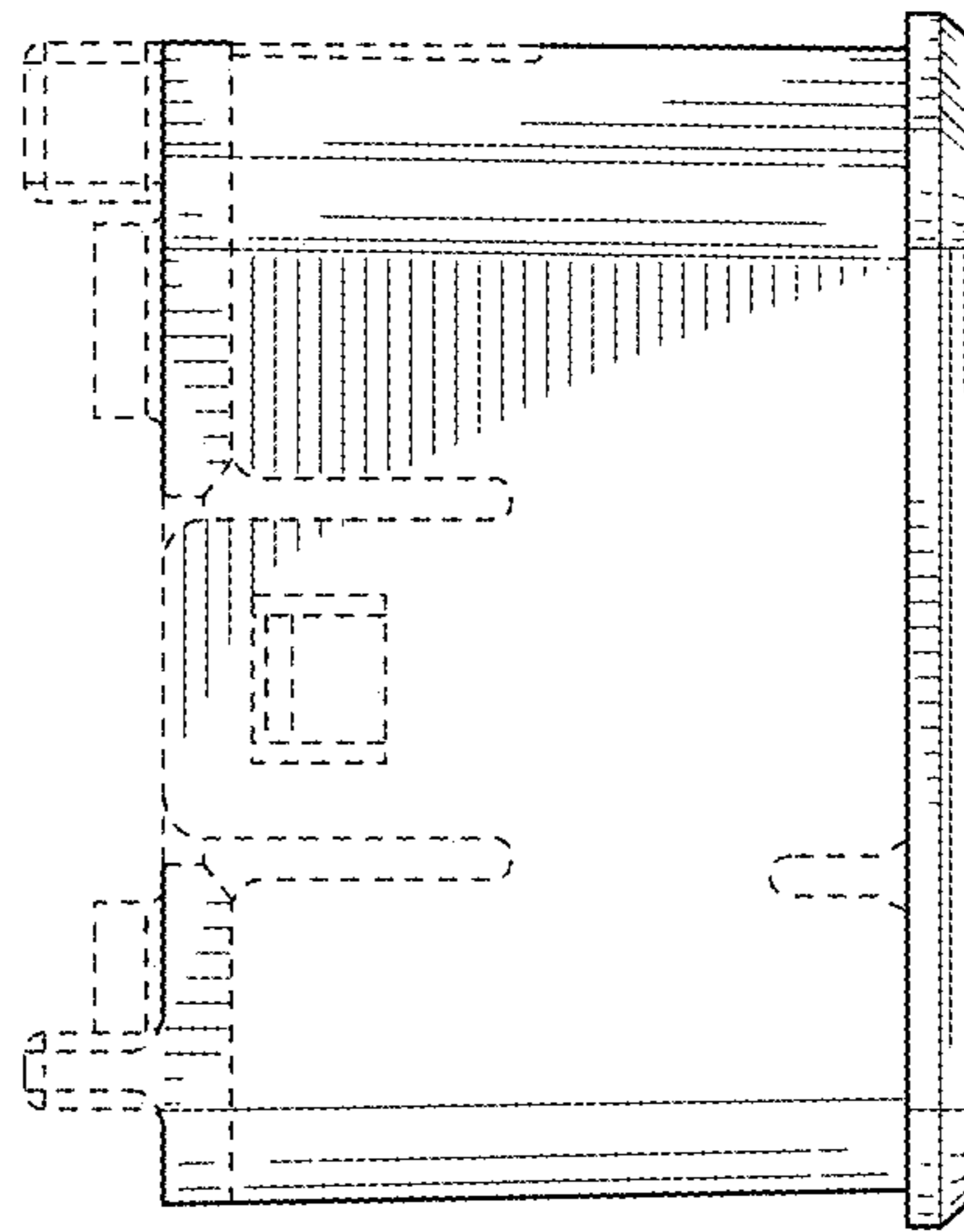
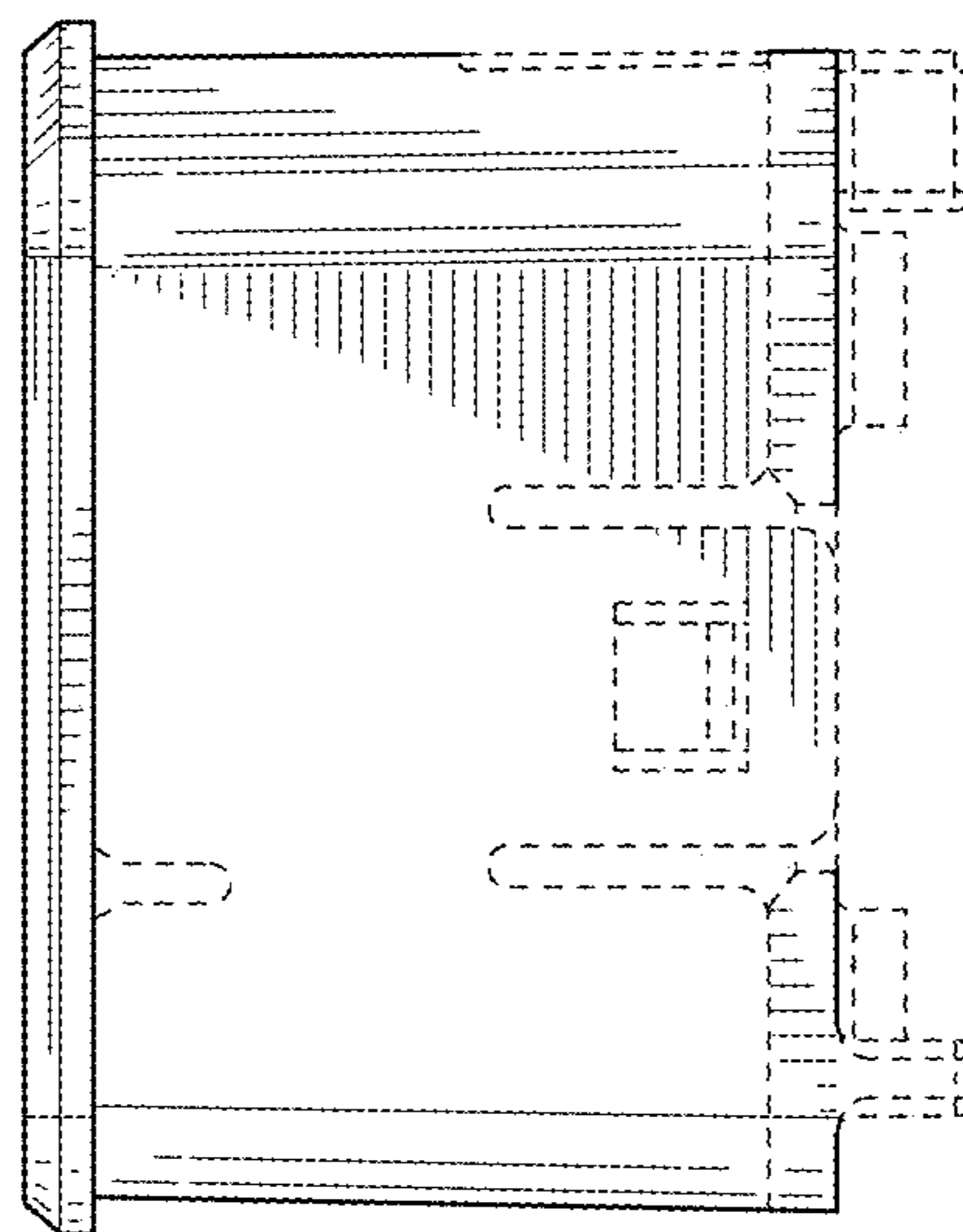

FIG. 3



**FIG. 4**



**FIG. 5**

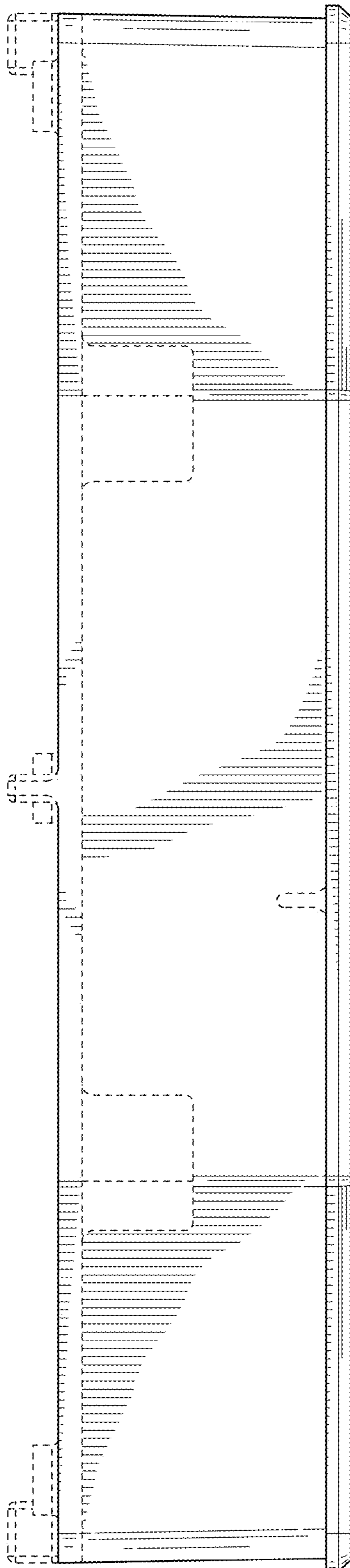

FIG. 6

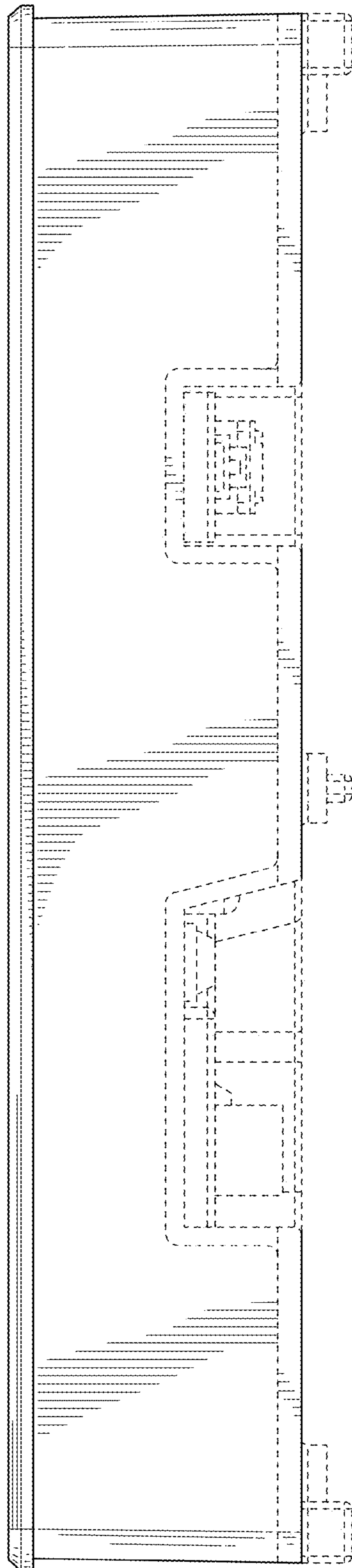

FIG. 7