



US00D924289S

(12) **United States Design Patent**
Nelson

(10) **Patent No.:** **US D924,289 S**

(45) **Date of Patent:** **** Jul. 6, 2021**

- (54) **ROLL HOLDING APPARATUS**
- (71) Applicant: **Encore Packaging LLC**, Lake Bluff, IL (US)
- (72) Inventor: **Timothy H. Nelson**, Winnetka, IL (US)
- (73) Assignee: **ENCORE PACKAGING LLC**, Lake Bluff, IL (US)

(**) Term: **15 Years**
(21) Appl. No.: **29/650,197**

- (22) Filed: **Jun. 5, 2018**
- (51) **LOC (13) Cl.** **15-99**
- (52) **U.S. Cl.**
USPC **D15/145**
- (58) **Field of Classification Search**
USPC D8/20, 47, 66, 92, 98, 101, 300,
D8/310-312, 352; D15/122, 126, 127,
D15/130, 131, 138, 139, 140, 145
CPC B65B 11/006; B65B 11/025; B65B
2011/002; B65B 2210/14
See application file for complete search history.

(56) **References Cited**

U.S. PATENT DOCUMENTS

D299,353 S *	1/1989	Goldstein	D15/145
D299,654 S *	1/1989	Goldstein	D15/145
D357,357 S *	4/1995	Ferber	D15/142
D366,051 S *	1/1996	Lewis	D15/138
D649,570 S *	11/2011	Chen	D15/145
D738,414 S *	9/2015	Chen	D15/145
D810,797 S *	2/2018	Love	D15/145

D827,001 S *	8/2018	Nelson	D15/145
D827,002 S *	8/2018	Nelson	D15/145
D833,492 S *	11/2018	Stevens	D15/145
D844,037 S *	3/2019	Stevens	D15/145
D849,811 S *	5/2019	Kubo	D15/145
D865,015 S *	10/2019	Huang	D15/145
D878,436 S *	3/2020	Dunaway	D15/139
D885,449 S *	5/2020	Stevens	D15/145
2018/0065827 A1 *	3/2018	Nelson	B65B 67/085

* cited by examiner

Primary Examiner — Michael C Stout
Assistant Examiner — Fritzgerald L Butac
(74) *Attorney, Agent, or Firm* — Fitch, Even, Tabin & Flannery LLP

(57) **CLAIM**

I claim the ornamental design for a roll holding apparatus, as shown and described.

DESCRIPTION

FIG. 1 is a top perspective view of a roll holding apparatus in accordance with my new design;
FIG. 2 is a bottom perspective view thereof;
FIG. 3 is a front elevation view thereof;
FIG. 4 is a rear elevation view thereof;
FIG. 5 is a left side elevation view thereof;
FIG. 6 is a right side elevation view thereof;
FIG. 7 is a top plan view thereof; and,
FIG. 8 is a bottom plan view thereof.
The broken lines show portions of the roll holding apparatus that form no part of the claimed design.

1 Claim, 6 Drawing Sheets

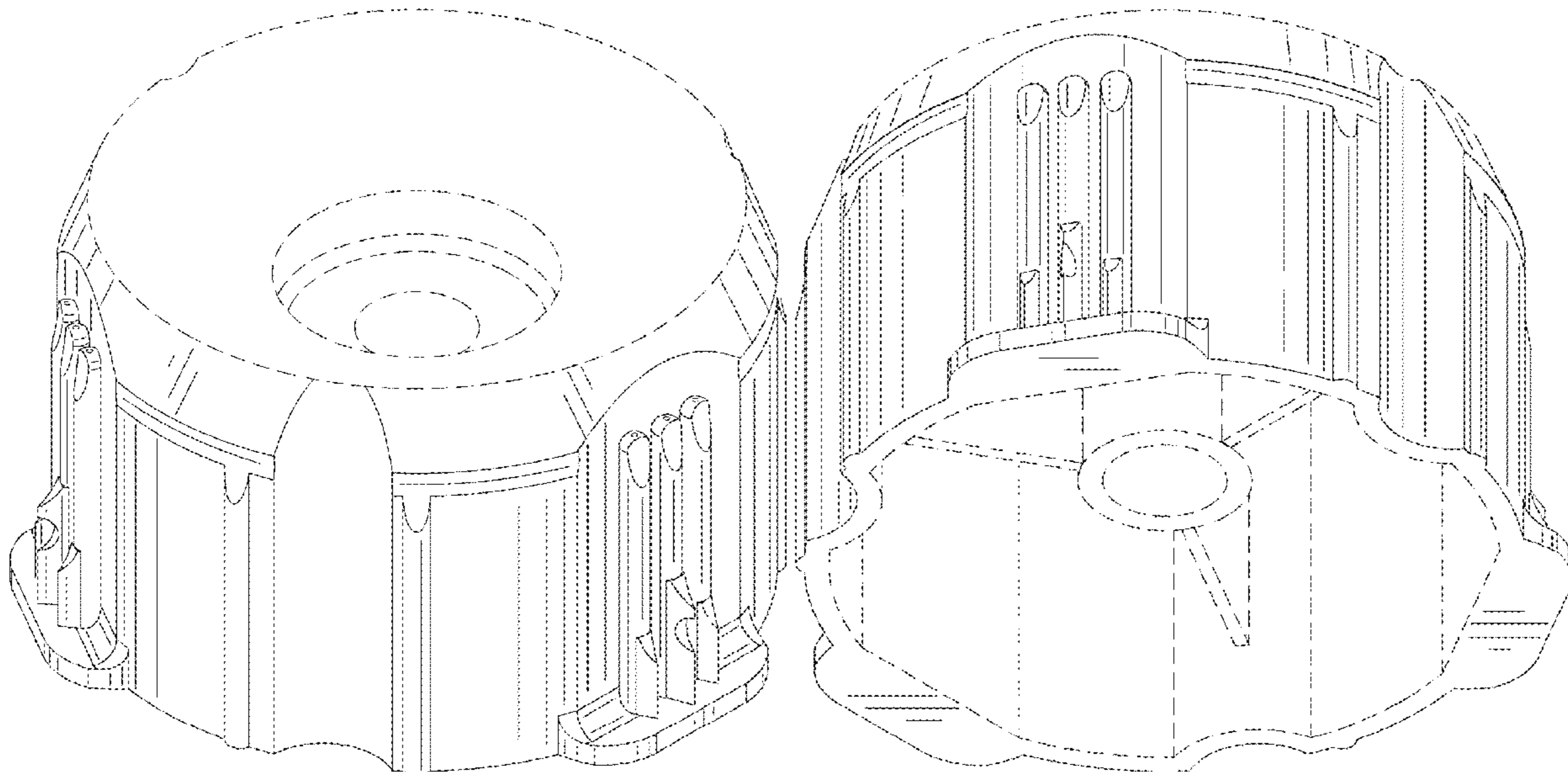

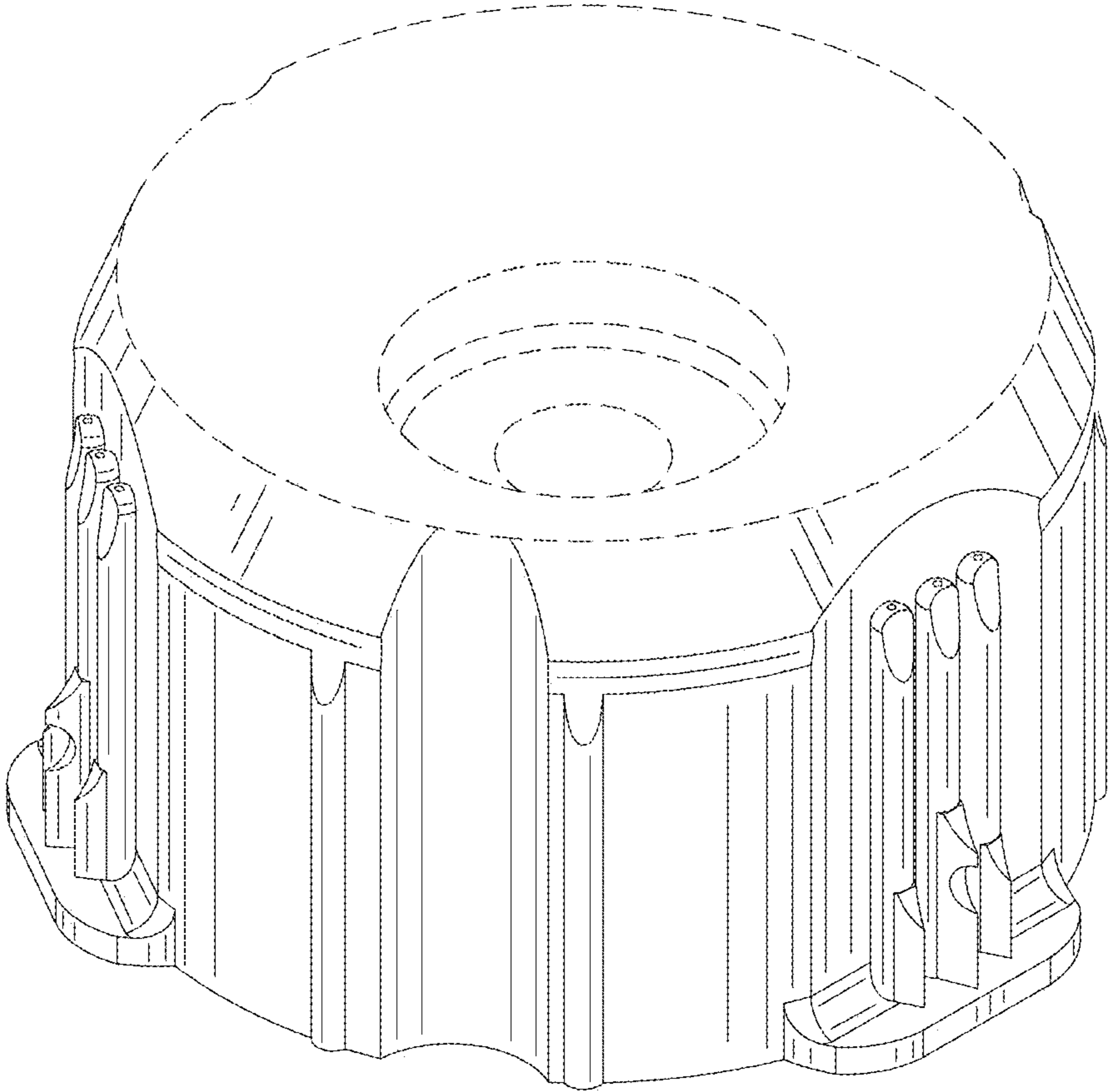

FIG. 1

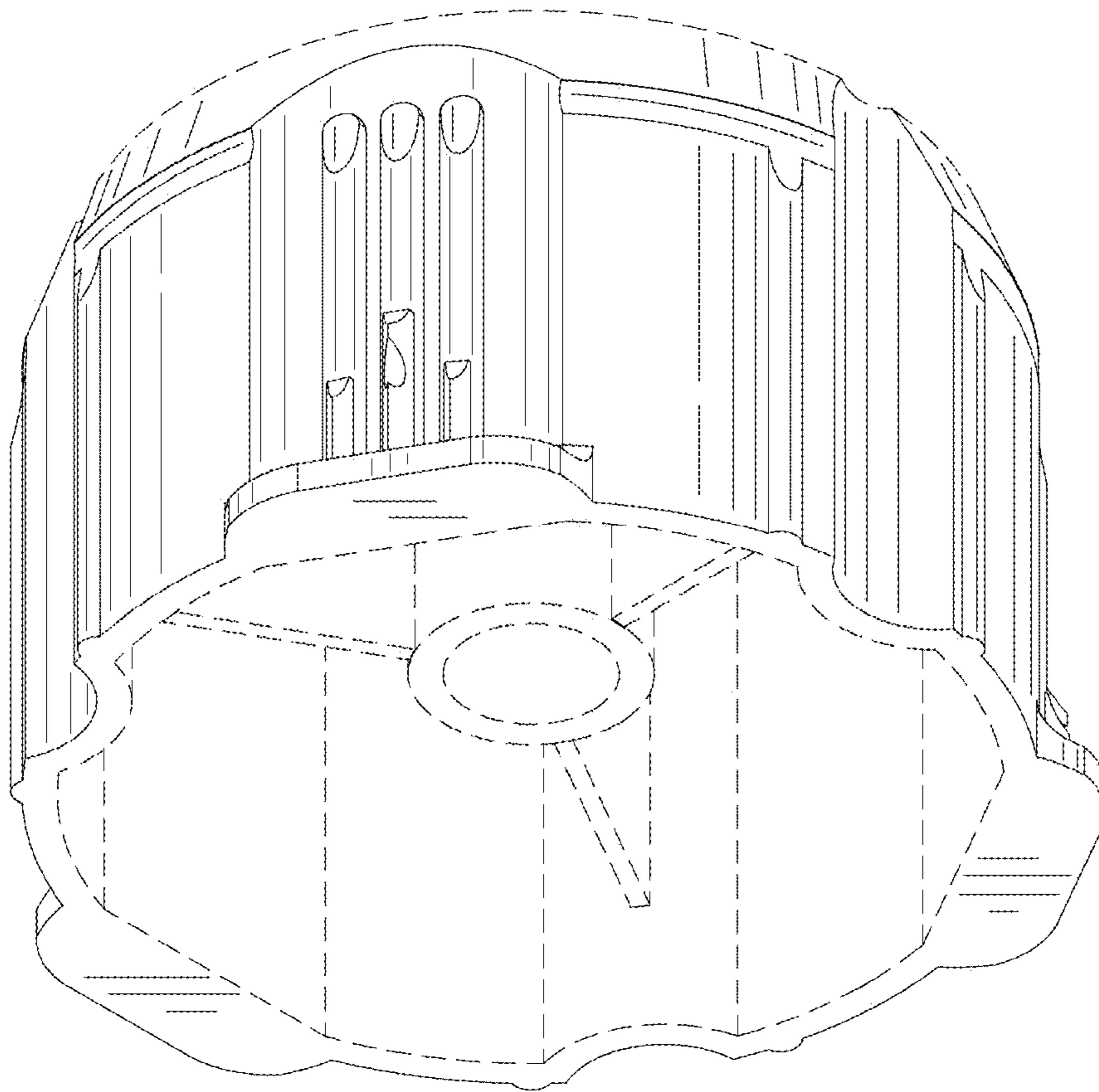

FIG. 2

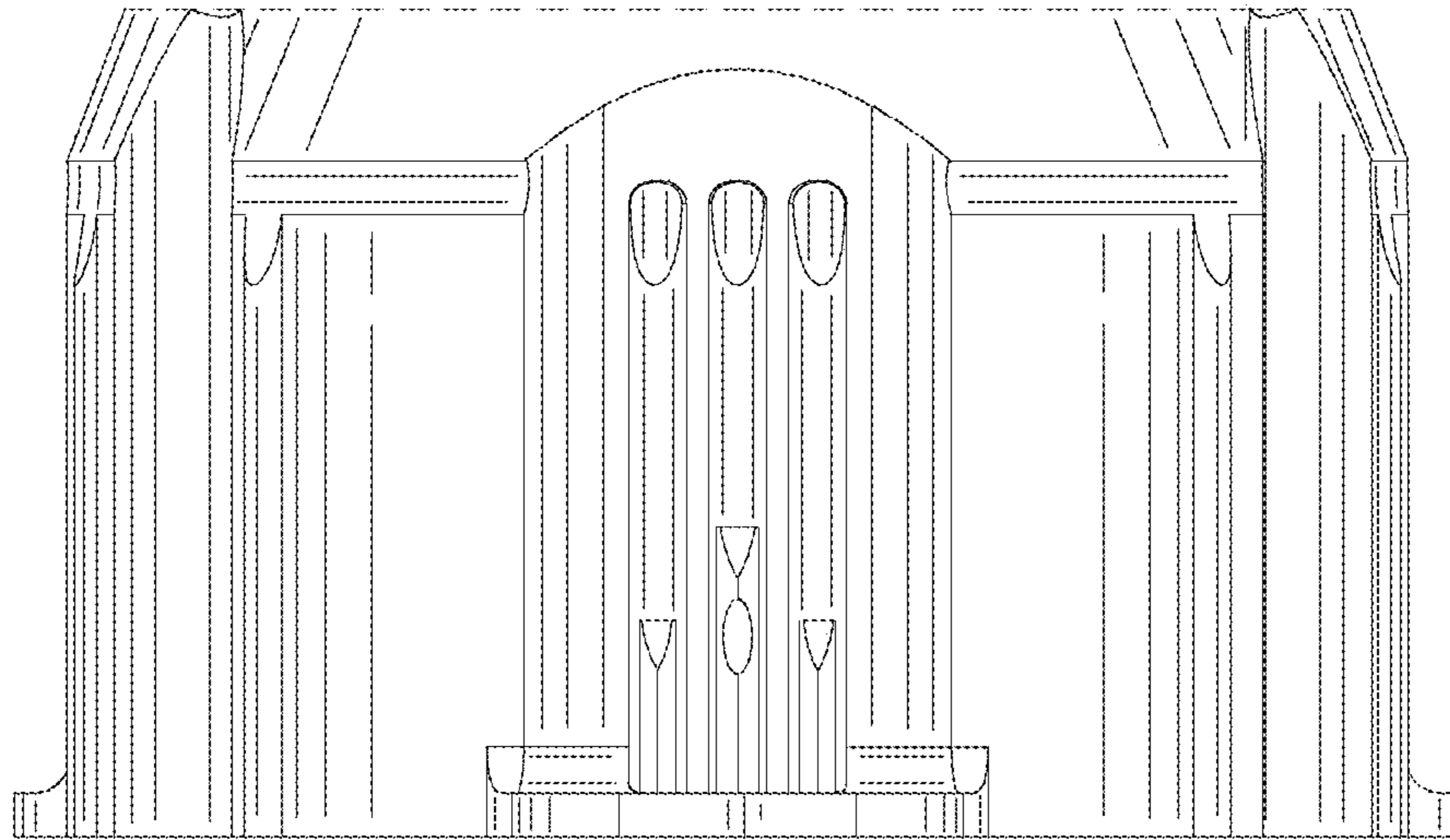

FIG. 3

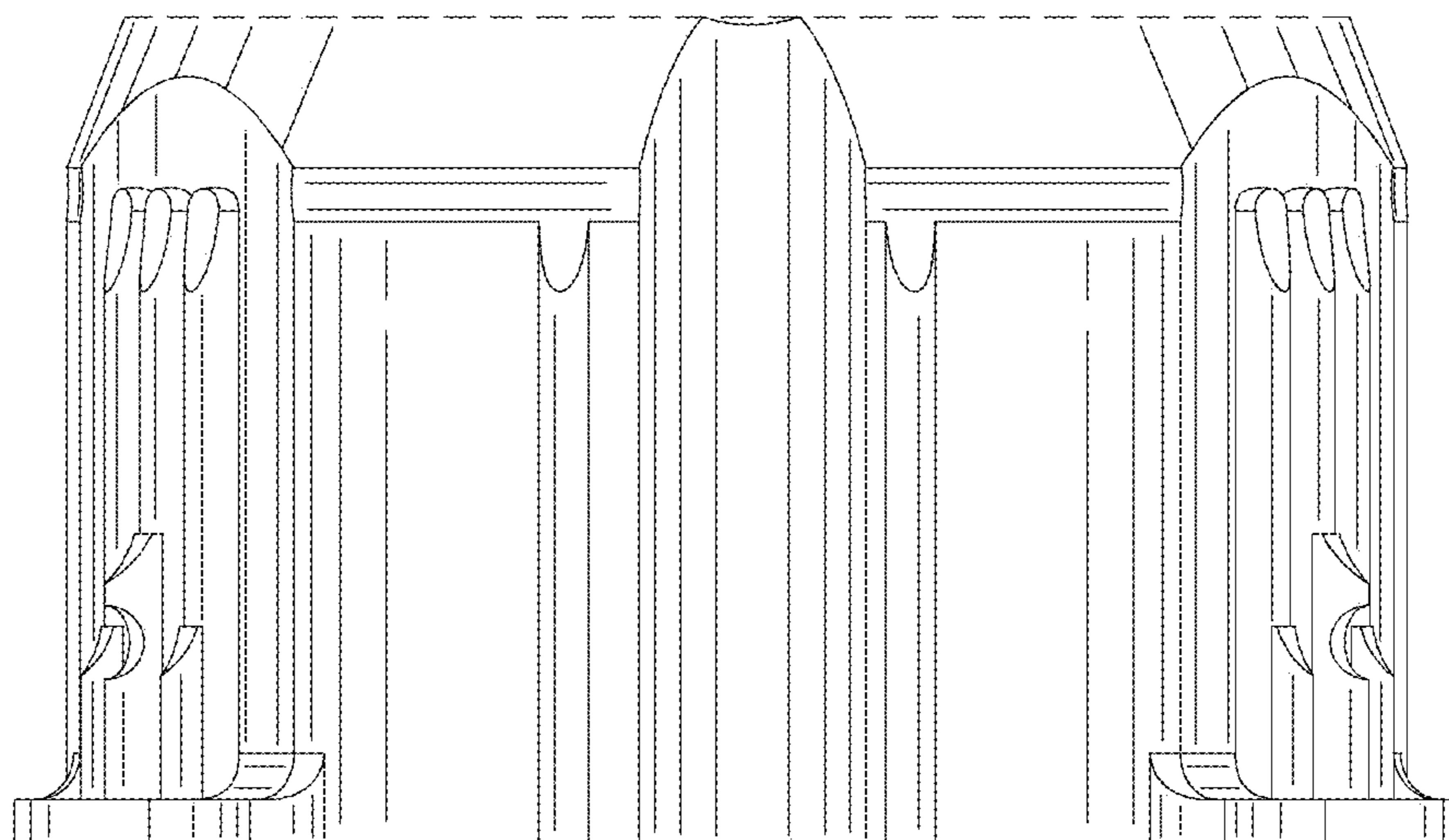

FIG. 4

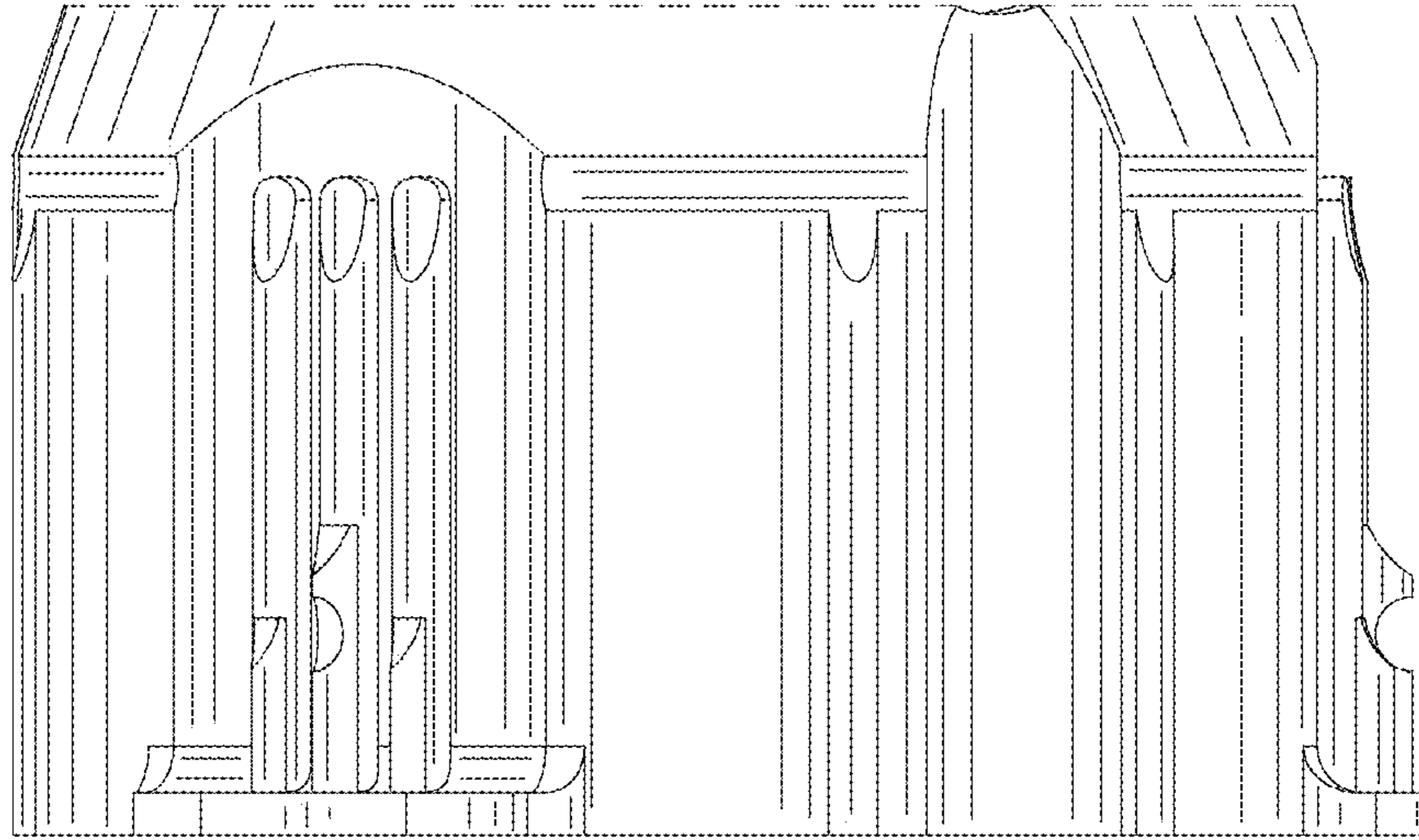

FIG. 5

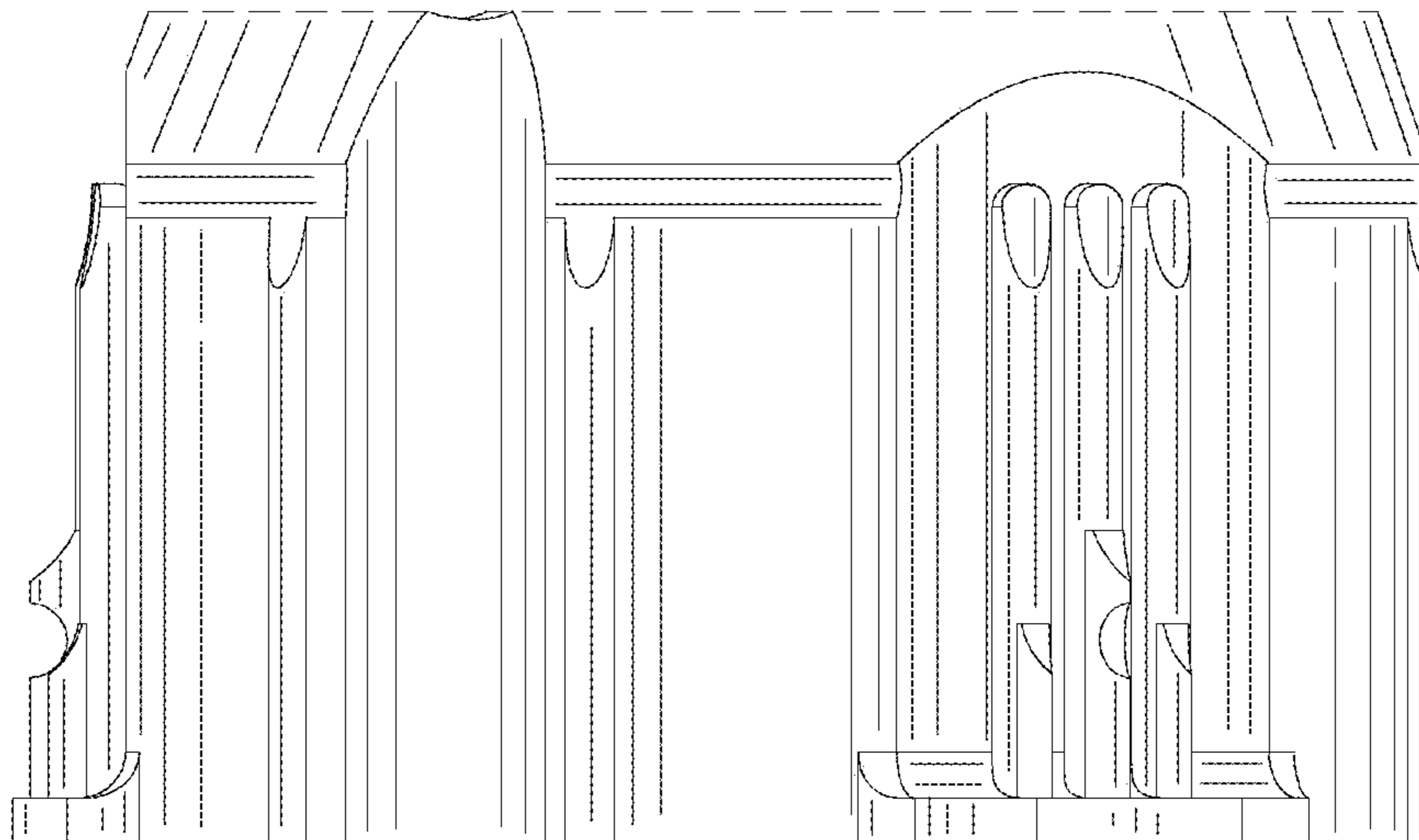

FIG. 6

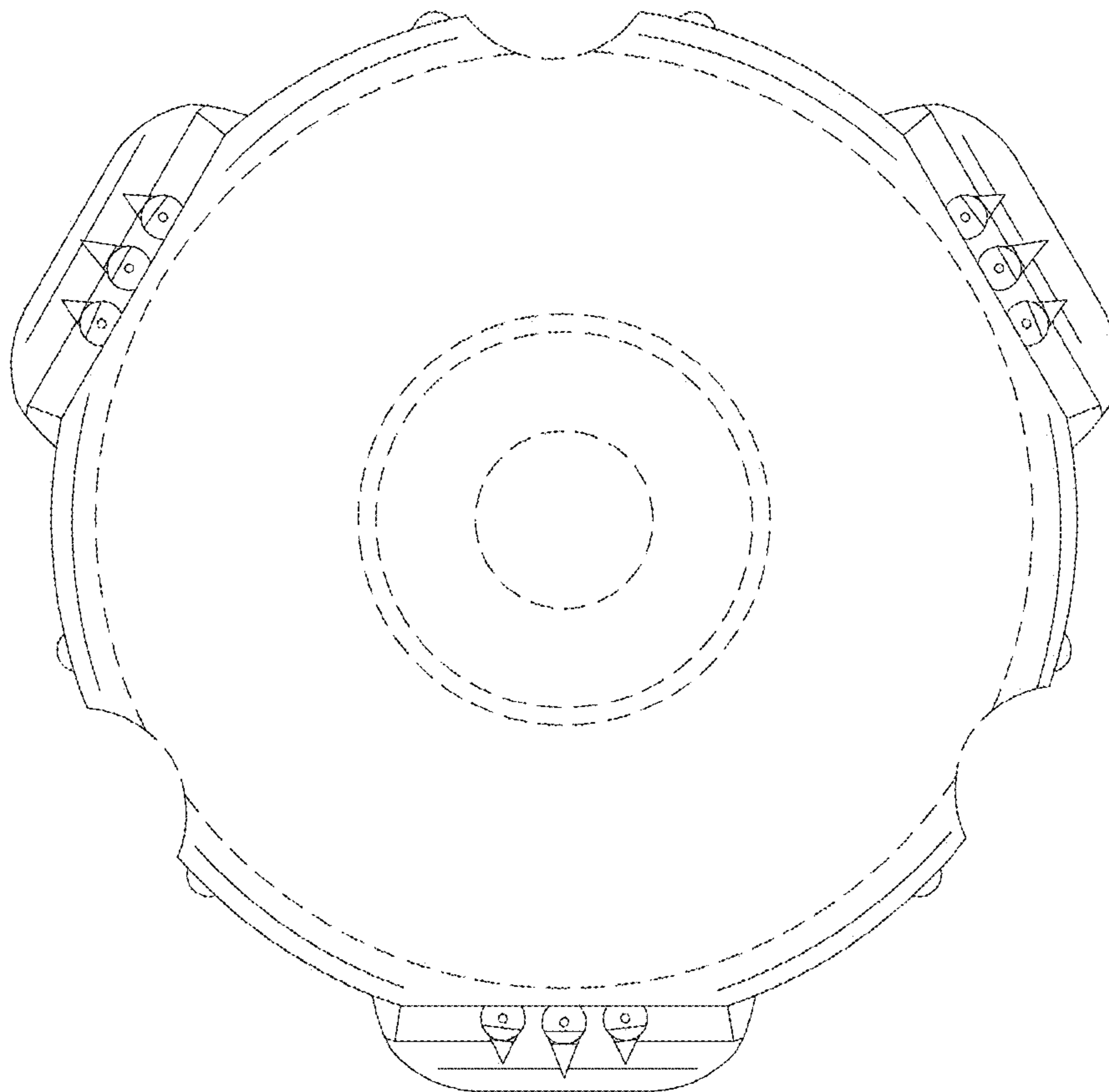

FIG. 7

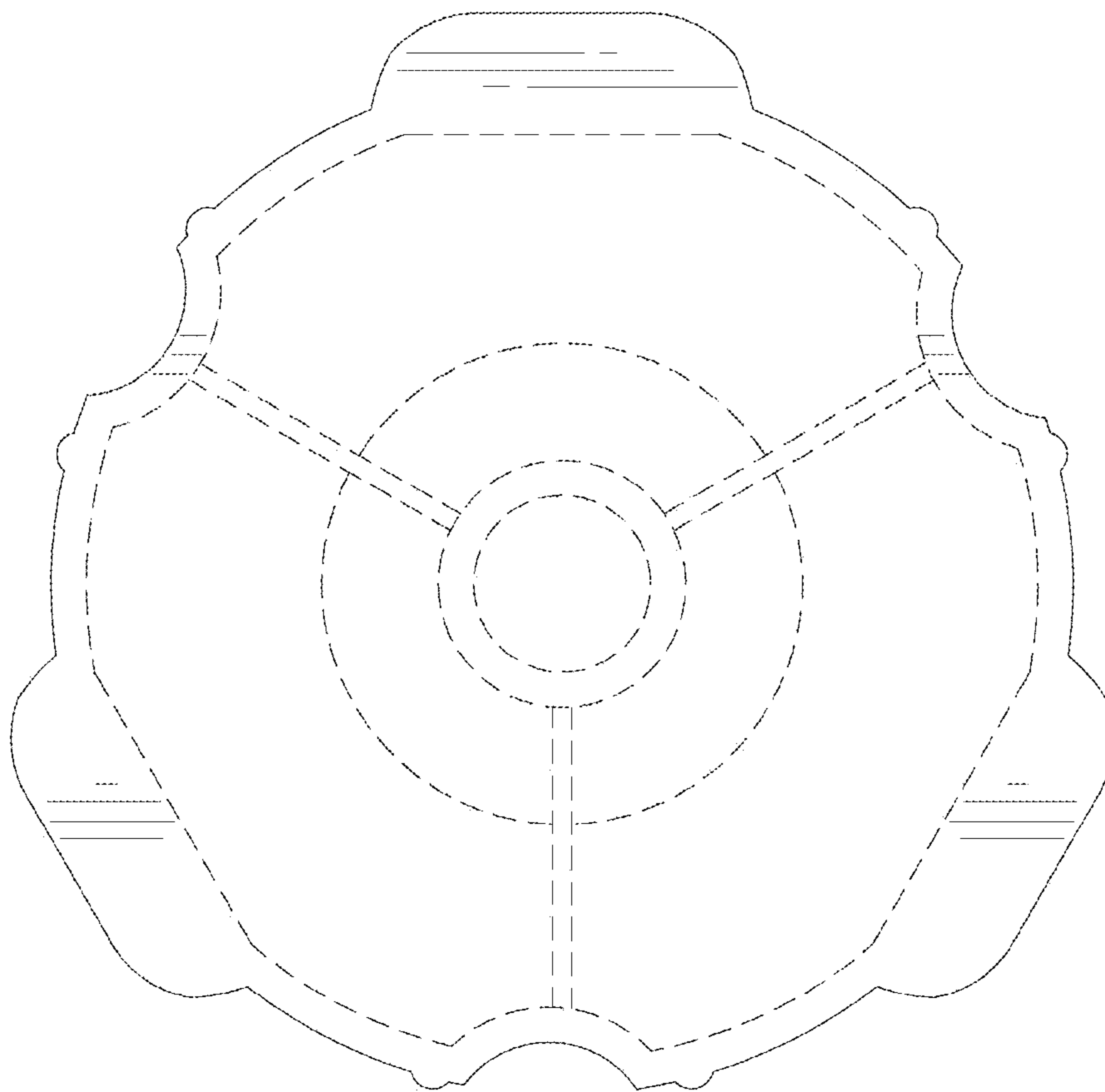

FIG. 8