



US00D924286S

(12) **United States Design Patent**
Tseng et al.

(10) **Patent No.:** **US D924,286 S**

(45) **Date of Patent:** **** Jul. 6, 2021**

(54) **SLIDE TABLE**

(71) Applicant: **TOYO AUTOMATION CO., LTD.**,
Tainan (TW)

(72) Inventors: **Kun-Cheng Tseng**, Tainan (TW);
Hsiang-Wei Chen, Tainan (TW);
Chung-Ju Chen, Tainan (TW)

(73) Assignee: **Toyo Automation Co., Ltd.**, Tainan
(TW)

(**) Term: **15 Years**

(21) Appl. No.: **29/731,970**

(22) Filed: **Apr. 20, 2020**

(30) **Foreign Application Priority Data**

Nov. 11, 2019 (TW) 108306941

(51) **LOC (13) Cl.** **15-09**

(52) **U.S. Cl.**
USPC **D15/143**

(58) **Field of Classification Search**
USPC D7/609, 629; D15/5, 7, 141, 143, 145,
D15/146, 199; D18/50, 51, 53
CPC ... B29C 64/232; B29C 64/241; B29C 64/245;
B29C 64/255
See application file for complete search history.

(56) **References Cited**

U.S. PATENT DOCUMENTS

D287,556 S * 1/1987 Chien D8/374
D365,352 S * 12/1995 Miyamoto D15/143

D367,863 S * 3/1996 Shiino D15/143
D373,363 S * 9/1996 Miyachi D15/143
D373,776 S * 9/1996 Yamamoto D15/143
D375,508 S * 11/1996 Shiino D15/143
D375,965 S * 11/1996 Shiino D15/143
D407,409 S * 3/1999 Masuda D15/5
D409,625 S * 5/1999 Yonezawa D15/5
D410,934 S * 6/1999 Etter D15/127
D446,229 S * 8/2001 Kaneko D15/143
D455,447 S * 4/2002 West D15/141
D456,826 S * 5/2002 Nagai D15/143
2020/0106352 A1 * 4/2020 Lin H02K 11/0141

* cited by examiner

Primary Examiner — Michael C Stout

Assistant Examiner — Fritzgerald L Butac

(74) *Attorney, Agent, or Firm* — Rosenberg, Klein & Lee

(57) **CLAIM**

The ornamental design for a slide table, as shown and described.

DESCRIPTION

FIG. 1 is a perspective view of a slide table showing our new design;
FIG. 2 is a front elevational view thereof;
FIG. 3 is a rear elevational view thereof;
FIG. 4 is a left side elevational view thereof;
FIG. 5 is a right side elevational view thereof;
FIG. 6 is a top plan view thereof; and,
FIG. 7 is a bottom plan view thereof.

The broken lines depict portions of a slide table in which the design is embodied that form no part of the claimed design.

1 Claim, 7 Drawing Sheets

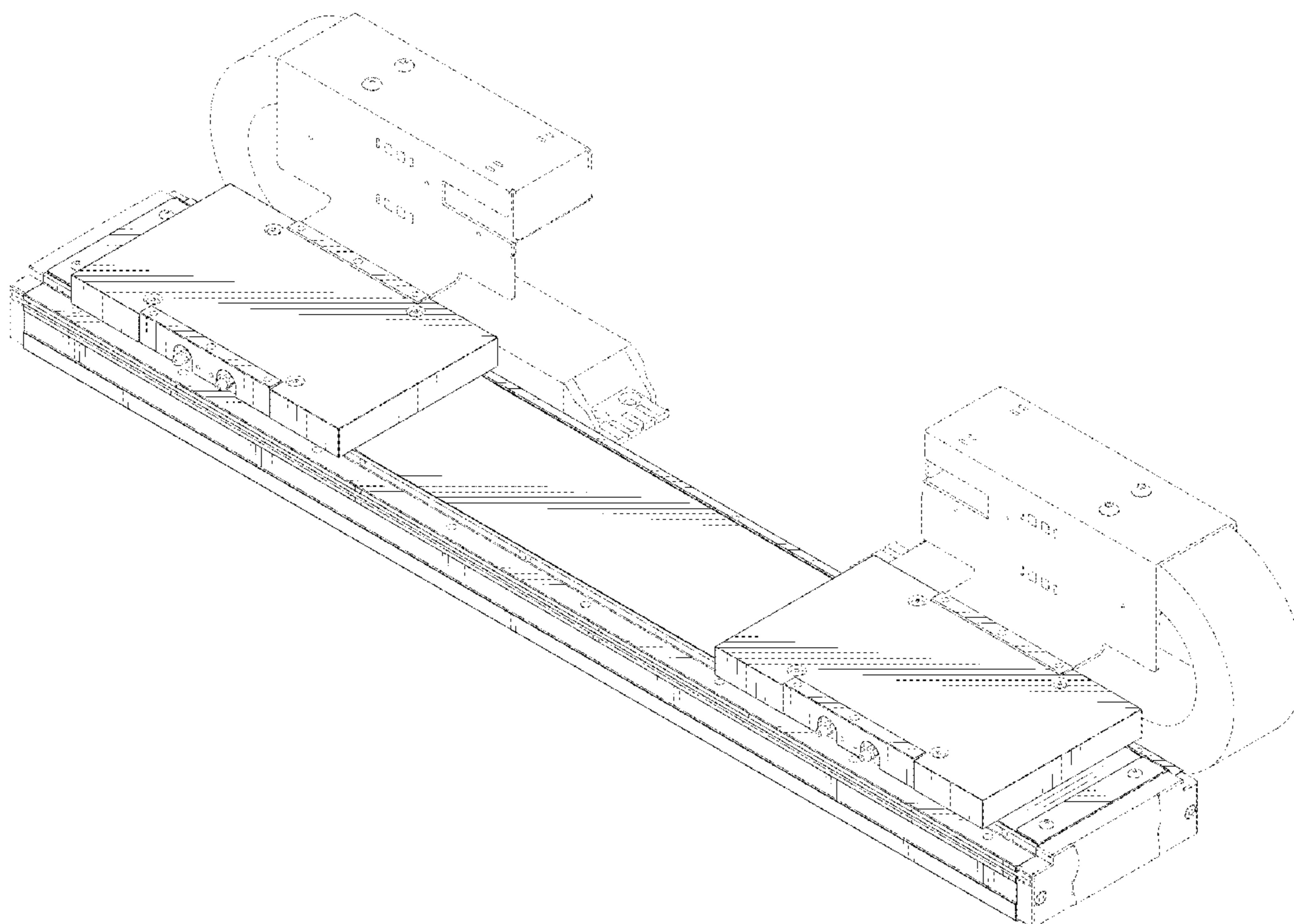

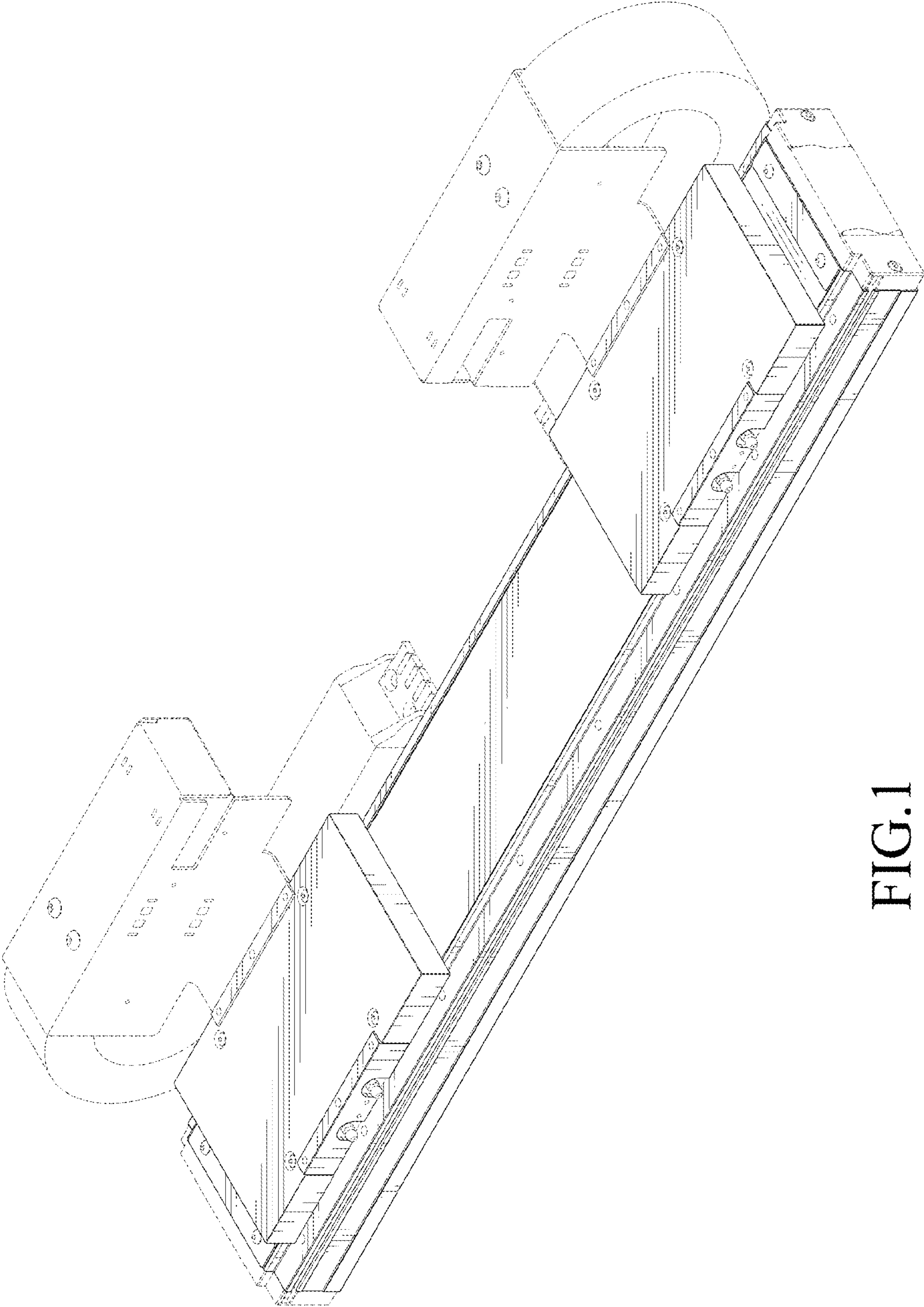

FIG.1

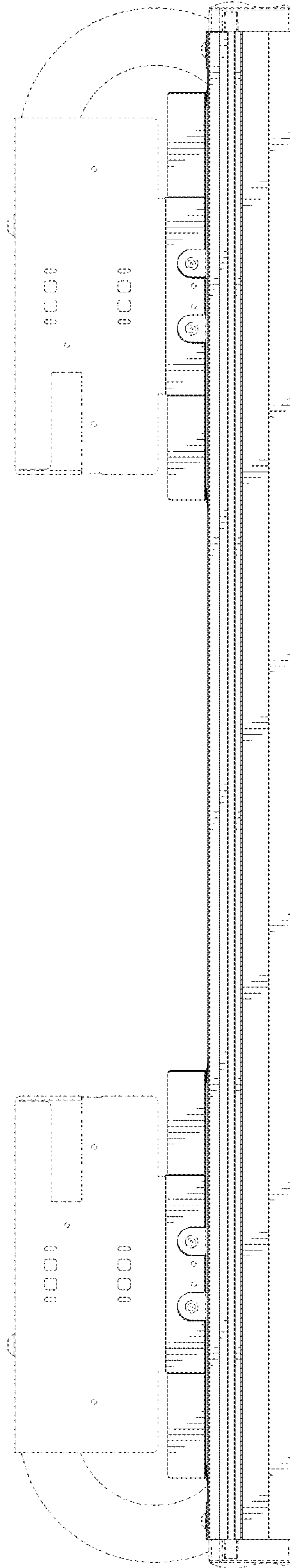

FIG.2

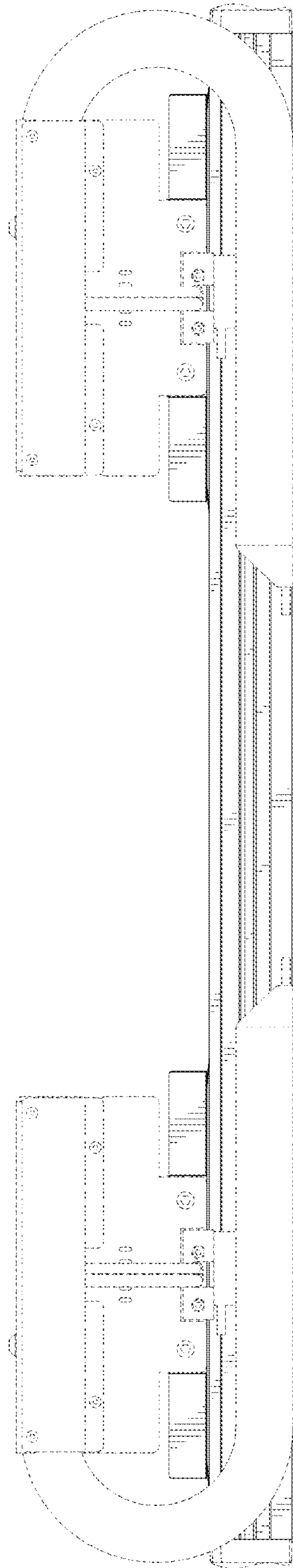

FIG.3

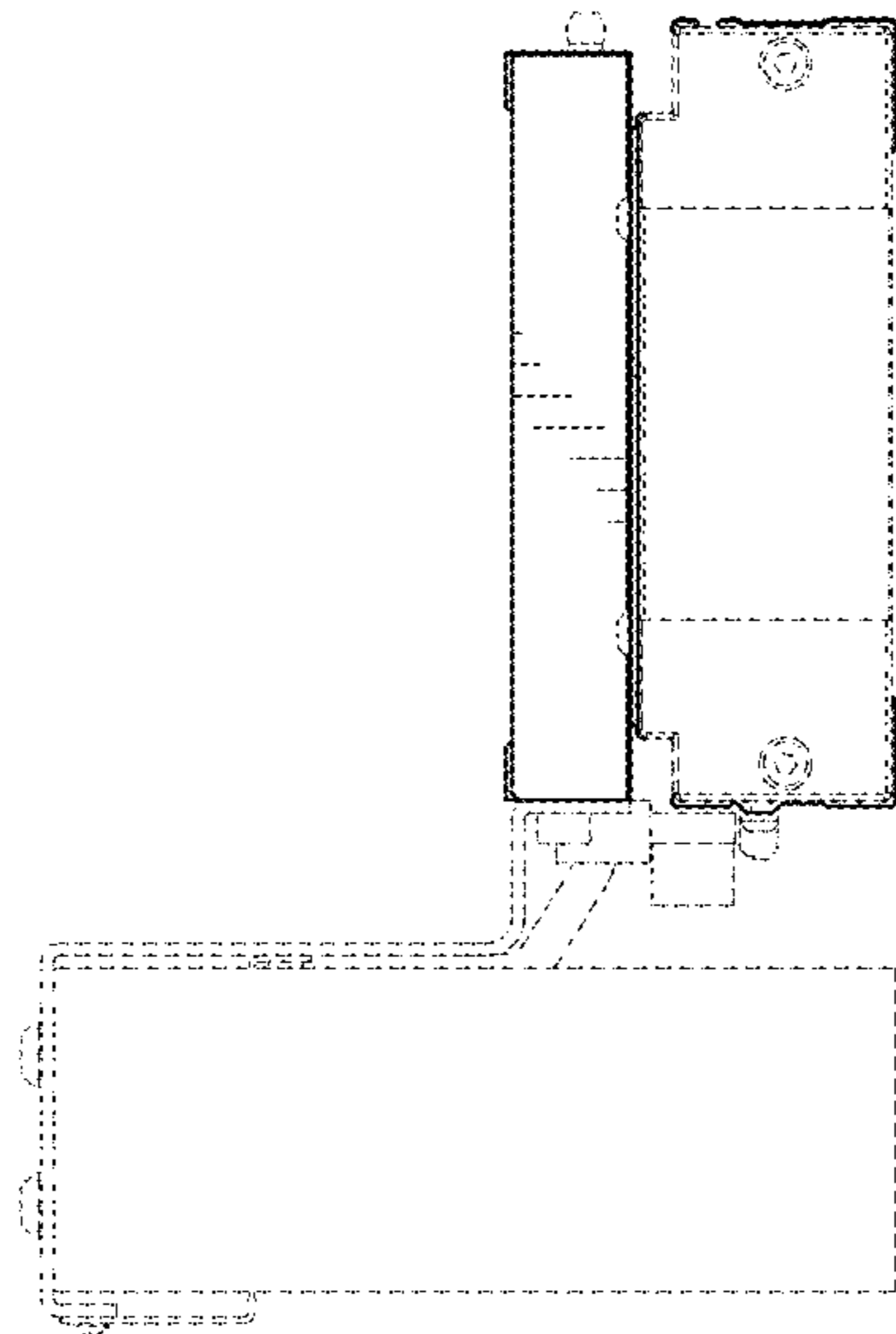

FIG.4

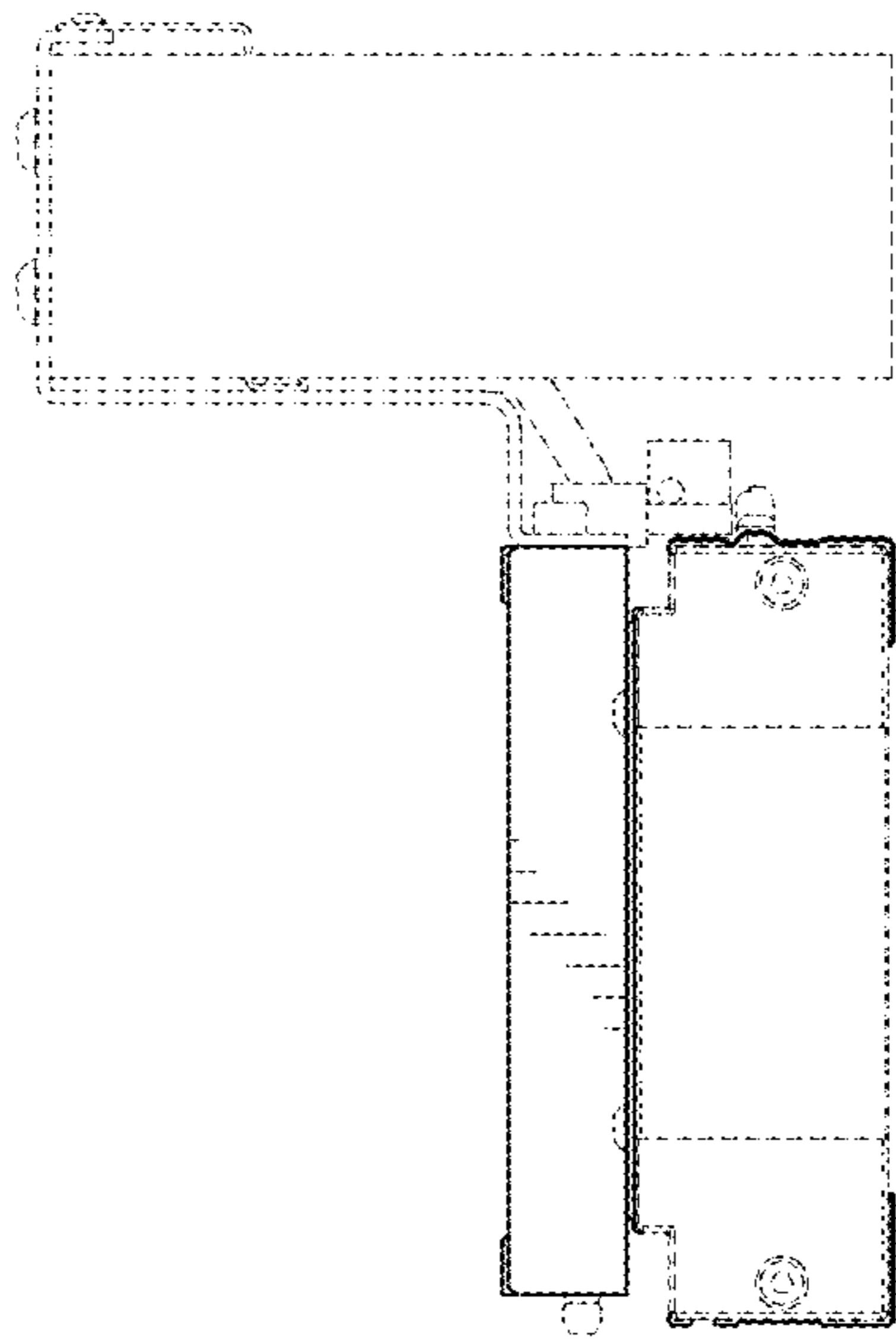

FIG.5

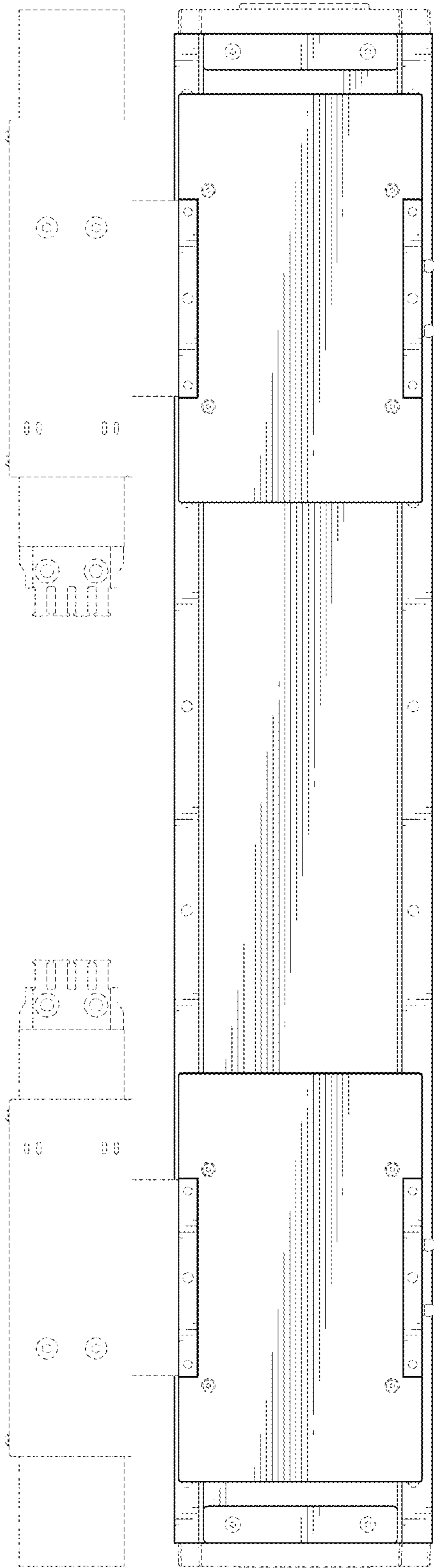

FIG.6

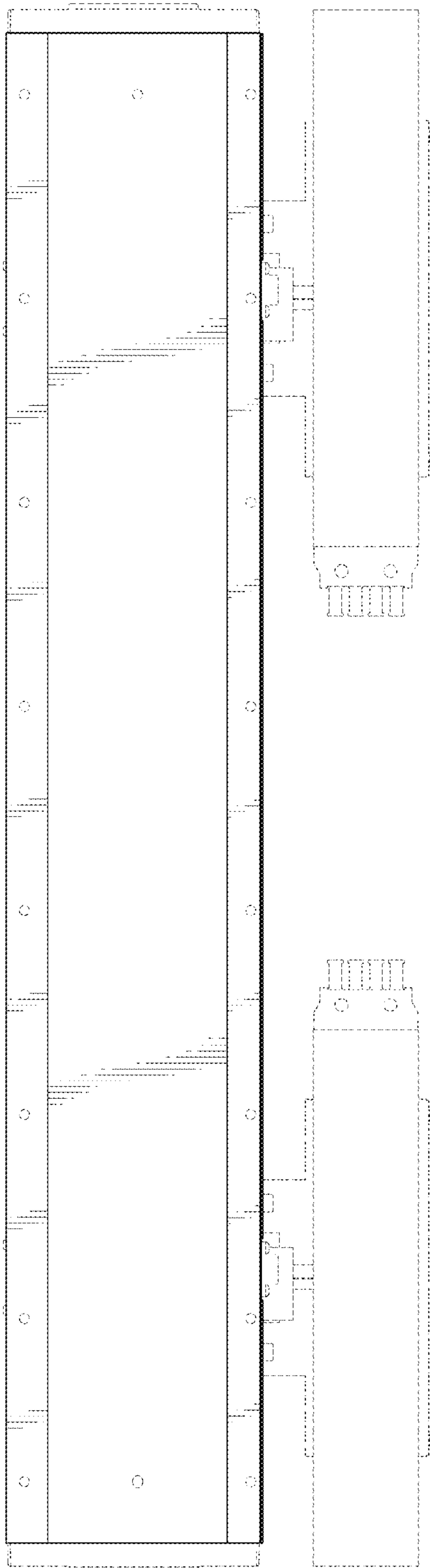

FIG.7