



US00D924149S

(12) **United States Design Patent** (10) **Patent No.:** **US D924,149 S**
Ganamukhi et al. (45) **Date of Patent:** **** Jul. 6, 2021**

(54) **CONNECTOR**
(71) Applicant: **Molex, LLC**, Lisle, IL (US)
(72) Inventors: **Ishwarappa Ganamukhi**, Bangalore (IN); **KrishnaPrasad Darbal Somanath**, Bangalore (IN); **Pierre Perez**, Aurora, IL (US)
(73) Assignee: **Molex, LLC**, Lisle, IL (US)
(**) Term: **15 Years**

D847,761 S 5/2019 Sathianathan et al.
D858,443 S * 9/2019 Huang D13/133
D868,695 S * 12/2019 Fukuyama D13/133
D876,360 S * 2/2020 Obata D13/133
2008/0090473 A1* 4/2008 Katano H01R 13/113
439/816
2014/0235118 A1* 8/2014 Bleicher H01R 13/113
439/878
2015/0111443 A1* 4/2015 Gutenschwager H01R 43/16
439/884
2015/0180166 A1* 6/2015 Wu H01R 13/11
439/485

(Continued)

(21) Appl. No.: **29/714,783**
(22) Filed: **Nov. 26, 2019**
(51) **LOC (13) Cl.** **13-03**
(52) **U.S. Cl.**
USPC **D13/133; D13/154**
(58) **Field of Classification Search**
USPC D13/103, 110, 118-120, 123, 133, 146,
D13/147, 154, 173, 174, 178, 184, 199
CPC ... H01R 4/10; H01R 4/18; H01R 4/20; H01R
4/48; H01R 12/00; H01R 12/71; H01R
12/75; H01R 13/00; H01R 13/05; H01R
13/62; H01R 13/627
See application file for complete search history.

FOREIGN PATENT DOCUMENTS

CN 305119815 4/2019
JP D1511013 11/2014
TW D192839 9/2018

Primary Examiner — Shawn T Gingrich
(74) Attorney, Agent, or Firm — Banner & Witcoff, Ltd.

(57) **CLAIM**

The ornamental design for a connector, as shown and described.

DESCRIPTION

FIG. 1 is a front top perspective view of a connector showing our new design;
FIG. 2 is a rear bottom perspective view thereof;
FIG. 3 is a front view thereof;
FIG. 4 is a rear view thereof;
FIG. 5 is a top view thereof;
FIG. 6 is a bottom view thereof;
FIG. 7 is a left side view thereof; and,
FIG. 8 is a right side view thereof.
The uneven-length broken lines immediately adjacent to the shaded area forms no part of the claimed design. The even-length broken lines depicting the remainder of the connector form no part of the claimed design.

(56) **References Cited**
U.S. PATENT DOCUMENTS
D269,778 S * 7/1983 McGregor D13/149
D457,136 S * 5/2002 Hayashi D13/133
D494,545 S * 8/2004 Kuroda D13/154
D516,521 S * 3/2006 Yao D13/154
D517,019 S * 3/2006 Yao D13/154
D568,245 S * 5/2008 Kudo D13/133
D592,150 S * 5/2009 Ogata D13/154
D605,138 S * 12/2009 Sogo D13/154
D621,368 S * 8/2010 Lee D13/154
D665,360 S * 8/2012 Gieski D13/154
D724,543 S * 3/2015 Chen D13/154
D781,239 S * 3/2017 Ikeda D13/154

1 Claim, 8 Drawing Sheets

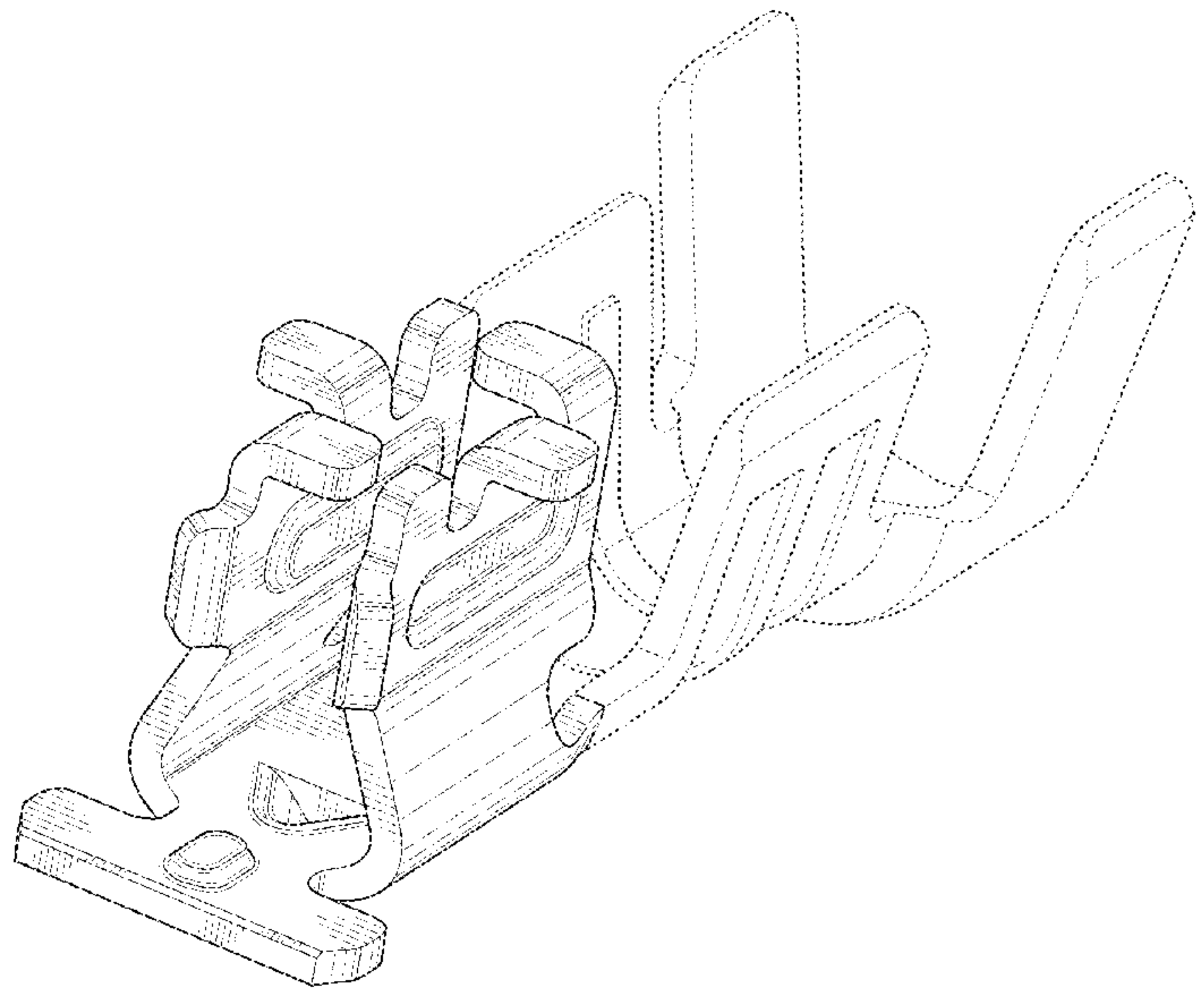

(56)

References Cited

U.S. PATENT DOCUMENTS

2016/0359251 A1* 12/2016 Dreesbeke H01R 13/113
2020/0328536 A1* 10/2020 Brandt H01R 4/185

* cited by examiner

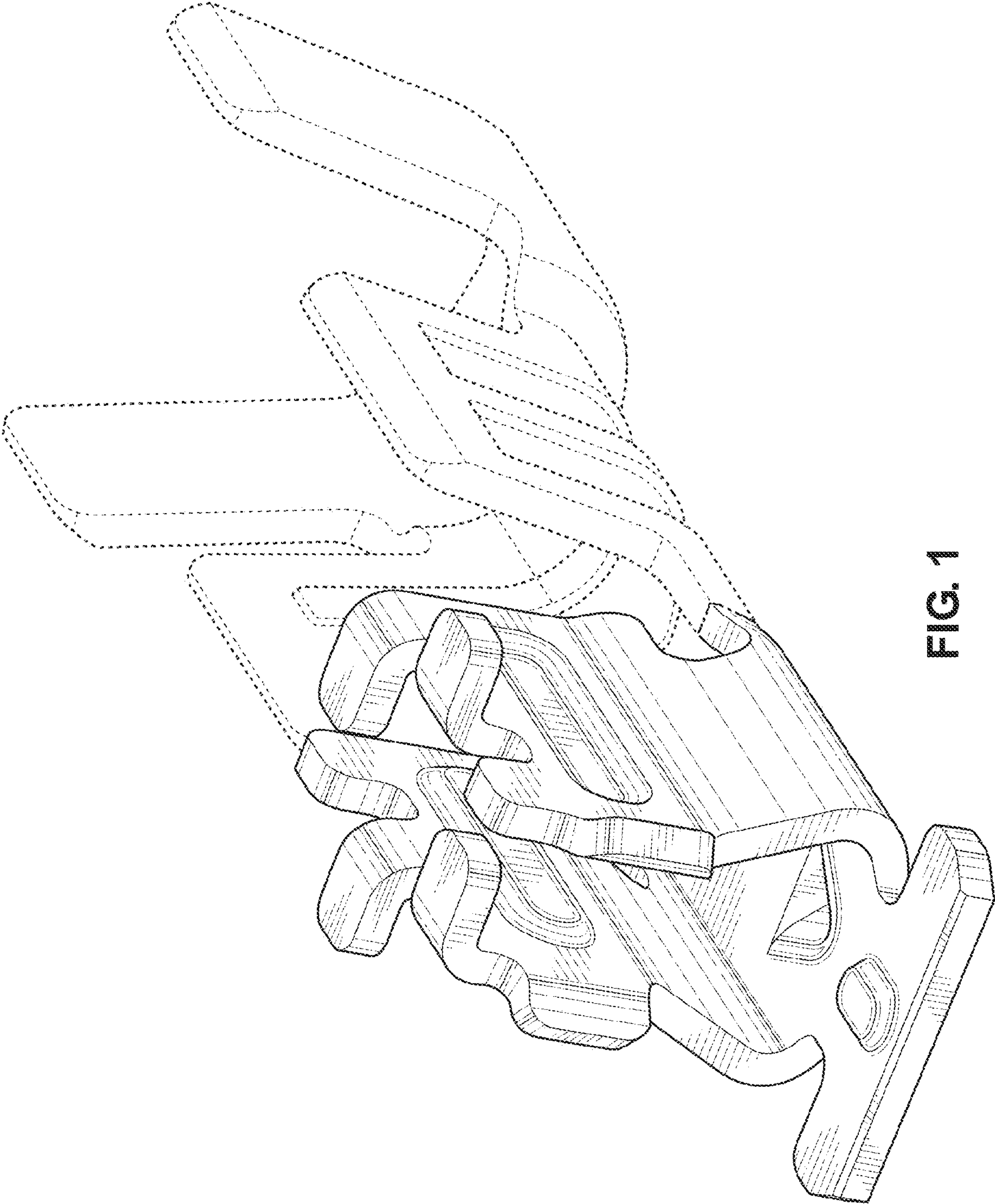

FIG. 1

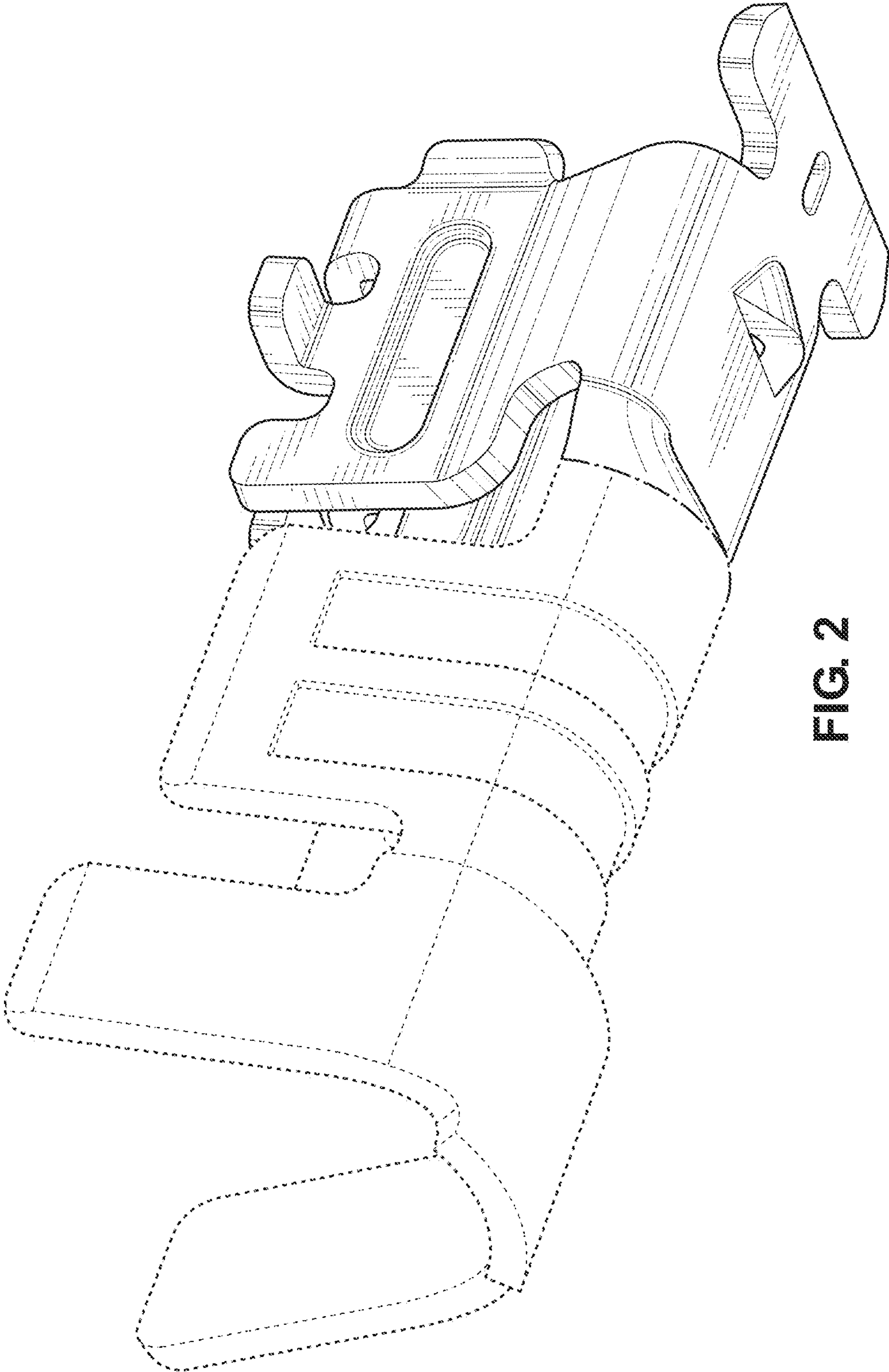

FIG. 2

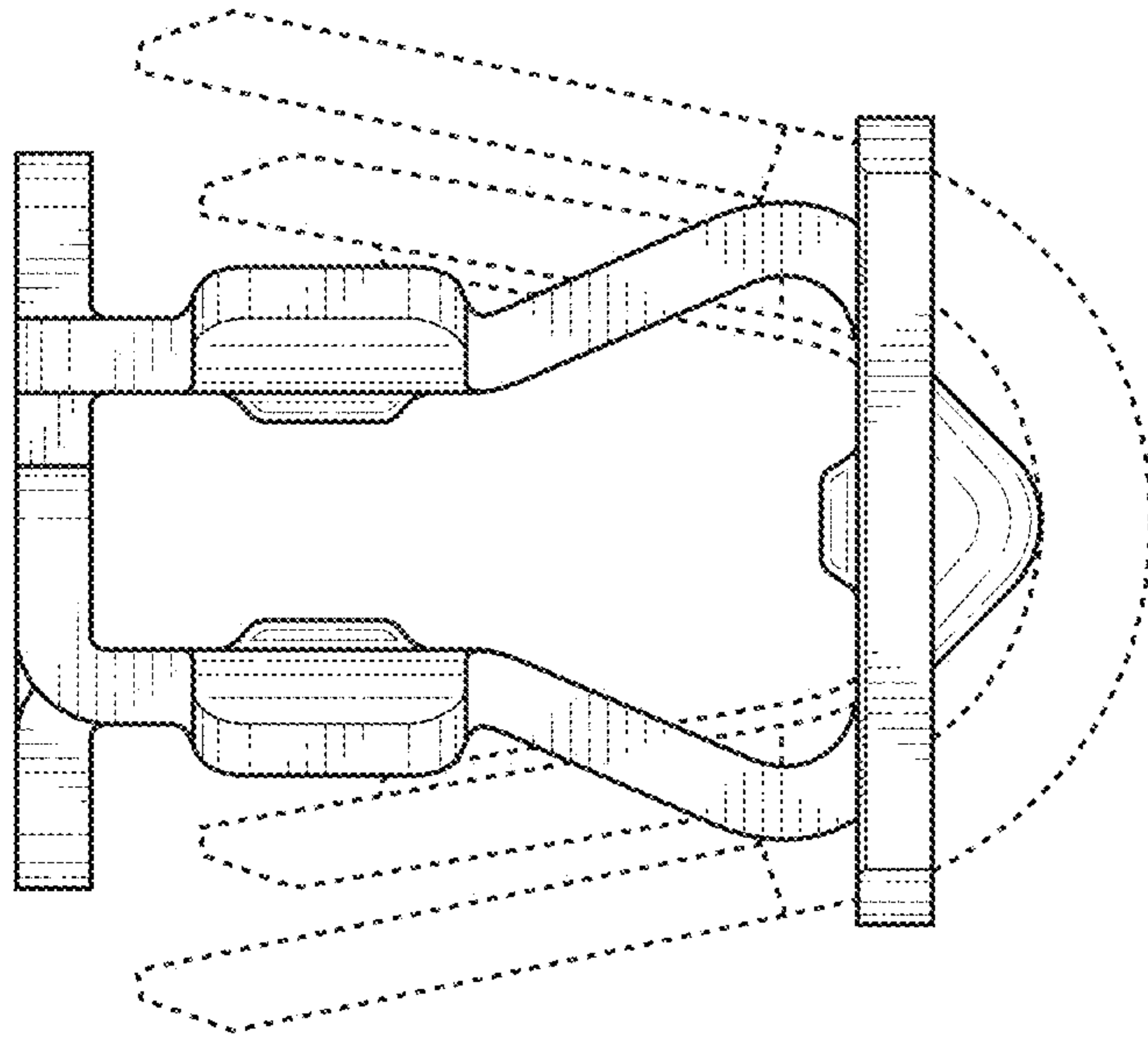

FIG. 3

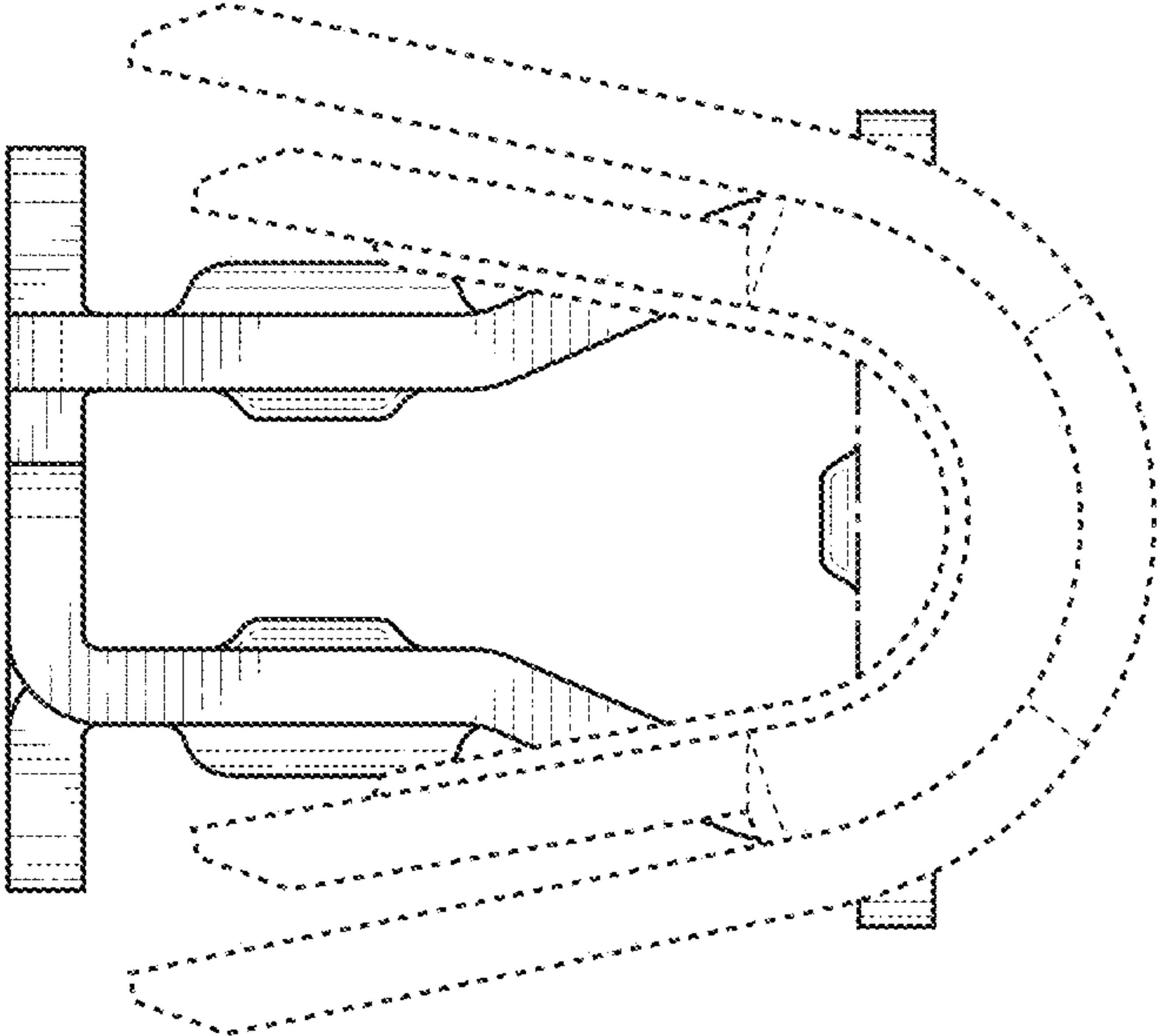

FIG. 4

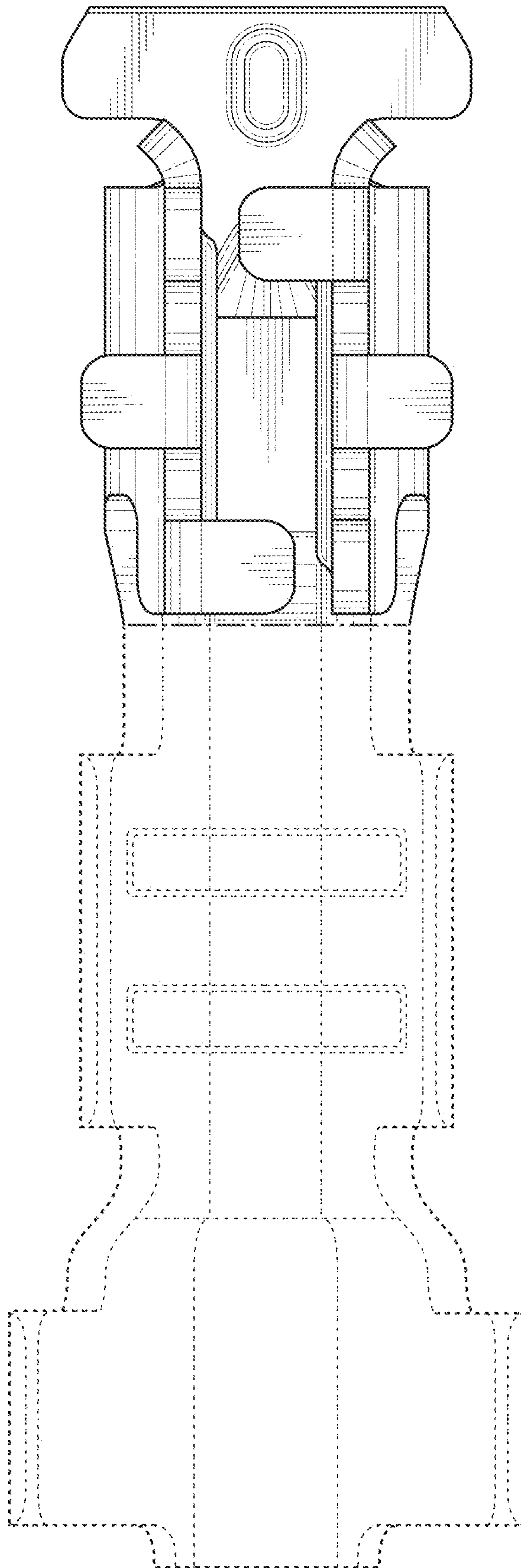

FIG. 5

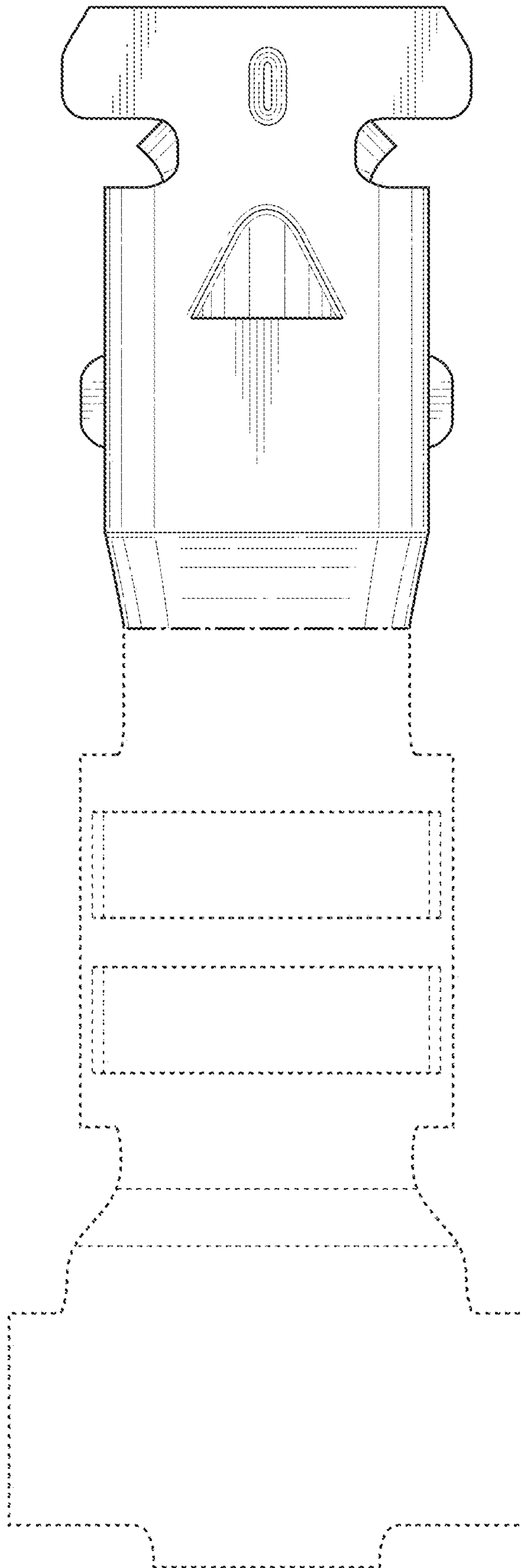

FIG. 6

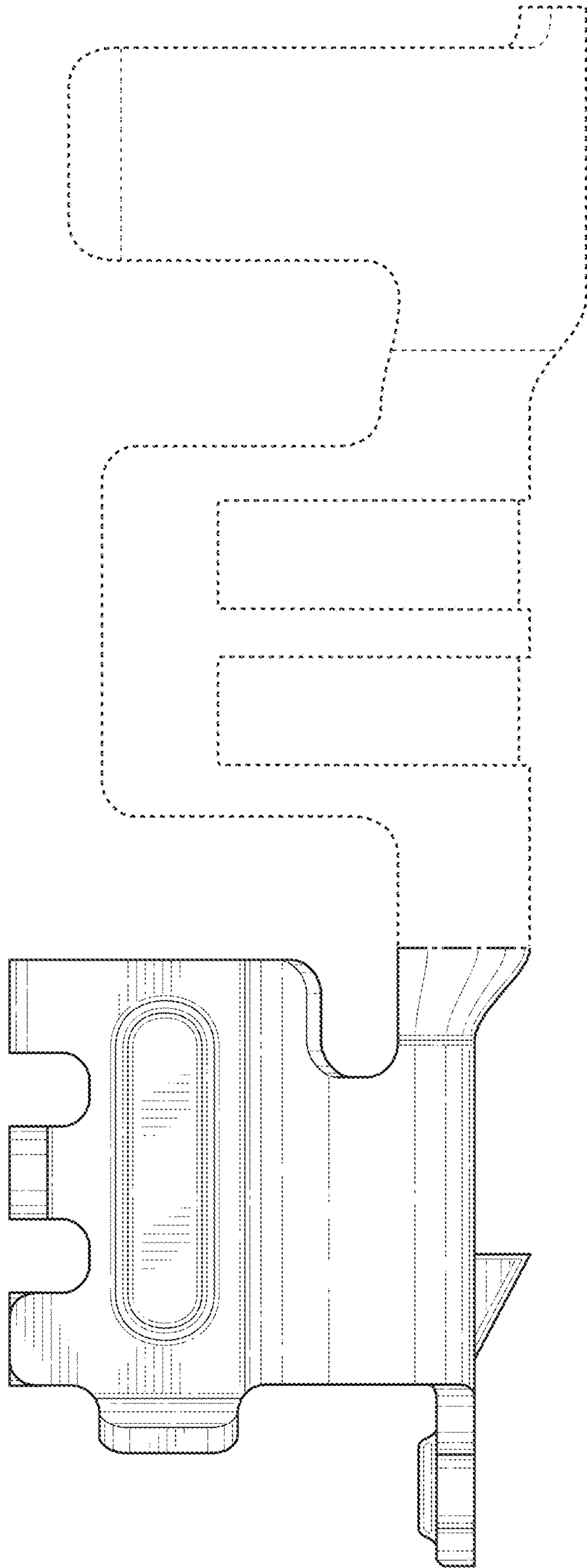

FIG. 7

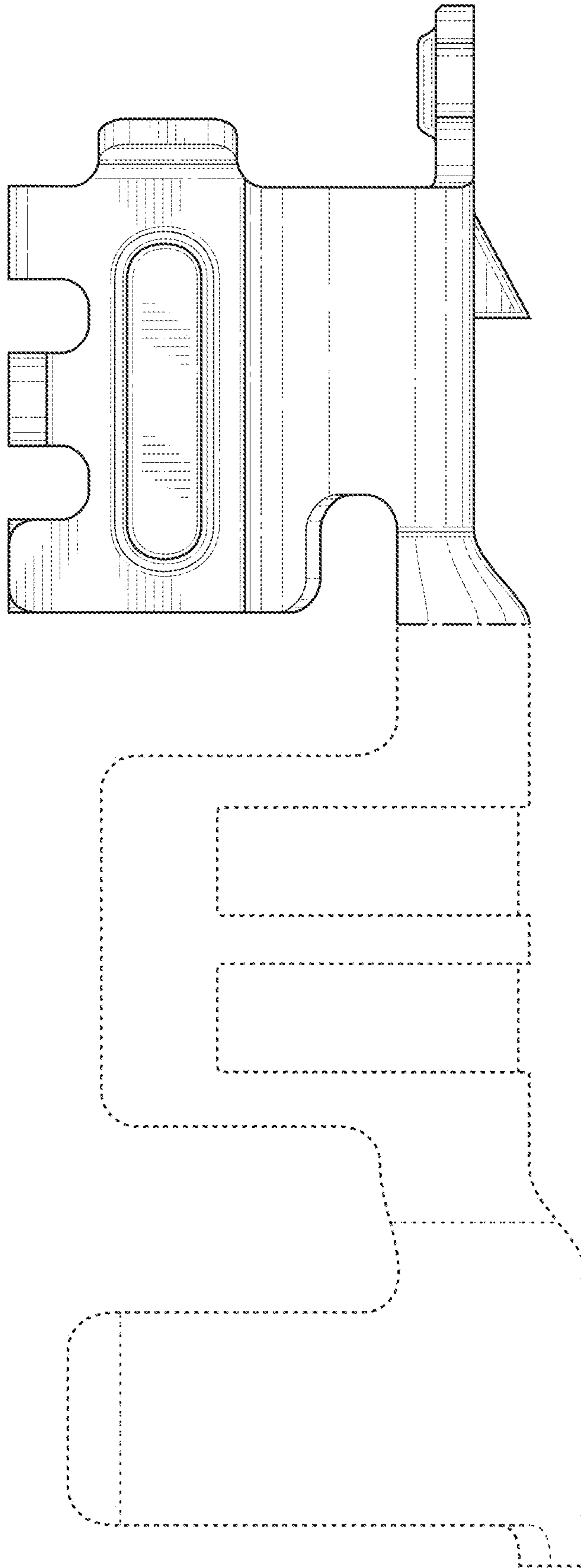

FIG. 8