



US00D924108S

(12) **United States Design Patent** (10) **Patent No.:** **US D924,108 S**
Works et al. (45) **Date of Patent:** **** Jul. 6, 2021**

- (54) **DROP BAR FOR A TRAILER HITCH**
- (71) Applicant: **B & W Custom Truck Beds, Inc.**,
Humboldt, KS (US)
- (72) Inventors: **Joseph W. Works**, Humboldt, KS (US);
Travis M. McCall, Humboldt, KS (US)
- (73) Assignee: **B & W Custom Truck Beds, Inc.**,
Humboldt, KS (US)
- (**) Term: **15 Years**
- (21) Appl. No.: **29/723,884**
- (22) Filed: **Feb. 11, 2020**
- (51) **LOC (13) Cl.** **12-16**
- (52) **U.S. Cl.**
USPC **D12/162**
- (58) **Field of Classification Search**
USPC D12/159-162
CPC . B60D 1/60; B60D 1/065; B60D 1/00; B60D
1/06; B60D 1/36
See application file for complete search history.

(56) **References Cited**

U.S. PATENT DOCUMENTS

6,460,870	B2	10/2002	Moss	
6,712,381	B1	3/2004	Moss	
6,789,815	B2	9/2004	Moss	
6,974,148	B2	12/2005	Moss et al.	
7,004,492	B2	2/2006	Moss et al.	
7,029,022	B2	4/2006	Moss	
7,125,036	B2	10/2006	Moss et al.	
7,204,505	B2	4/2007	Moss	
7,819,416	B2	10/2010	Moss	
D867,228	S *	11/2019	DePietro	D12/162
D873,724	S *	1/2020	Borkholder	D12/162
D879,670	S *	3/2020	Borkholder	D12/162

D887,910	S *	6/2020	Noel	D12/162
D890,636	S *	7/2020	Sanborn	D12/162
D894,800	S *	9/2020	Noel	D12/162
D897,245	S *	9/2020	Borkholder	D12/162
D897,246	S *	9/2020	Giddens	D12/162
D898,628	S *	10/2020	Sagen	D12/162
D907,537	S *	1/2021	Goodner	D12/162
D909,922	S *	2/2021	Siegel	D12/162

OTHER PUBLICATIONS

Cequent Hitch Drop Bar photos; On sale prior to filing date of present application.

(Continued)

Primary Examiner — Katrina A Betton

(74) Attorney, Agent, or Firm — Erickson Kernell IP, LLC; Kent R. Erickson

(57) **CLAIM**

The ornamental design for a drop bar for a trailer hitch, as shown and described.

DESCRIPTION

FIG. 1 is a front perspective view of a drop bar for a trailer hitch showing our new design in solid lines and showing in phantom lines an example of a hitch ball assembly securable to the drop bar to show the environment in which the design is associated;

FIG. 2 is a perspective view thereof, similar to FIG. 1;

FIG. 3 is a rear perspective view thereof;

FIG. 4 is a left side, elevational view thereof, the right side being a mirror image thereof;

FIG. 5 is a rear, elevational view thereof;

FIG. 6 is a front, elevational view thereof;

FIG. 7 is a top, plan view thereof; and,

FIG. 8 is a bottom, plan view thereof.

The broken lines shown in the drawings illustrate portions of the drop bar that form no part of the claim.

1 Claim, 5 Drawing Sheets

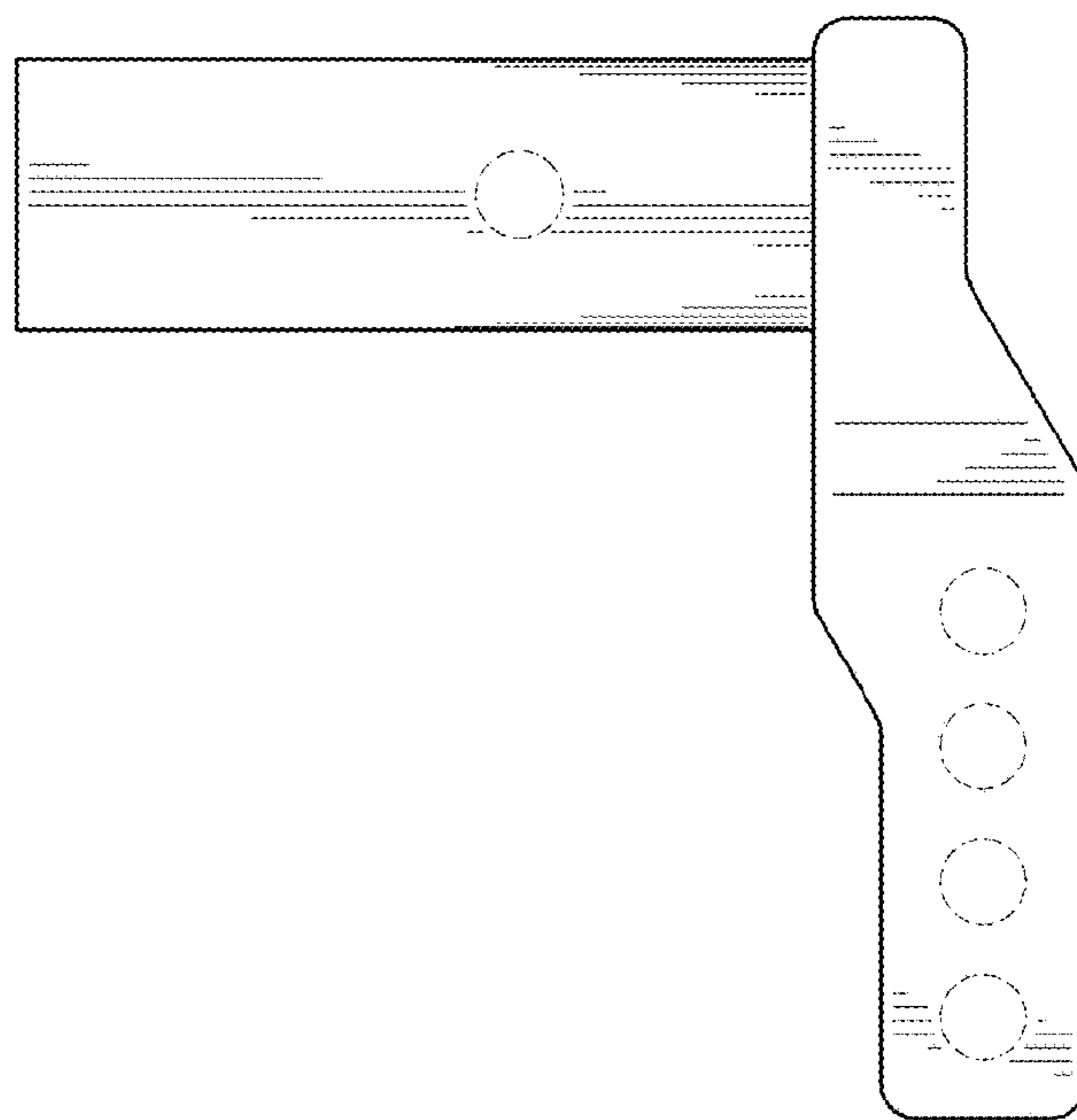
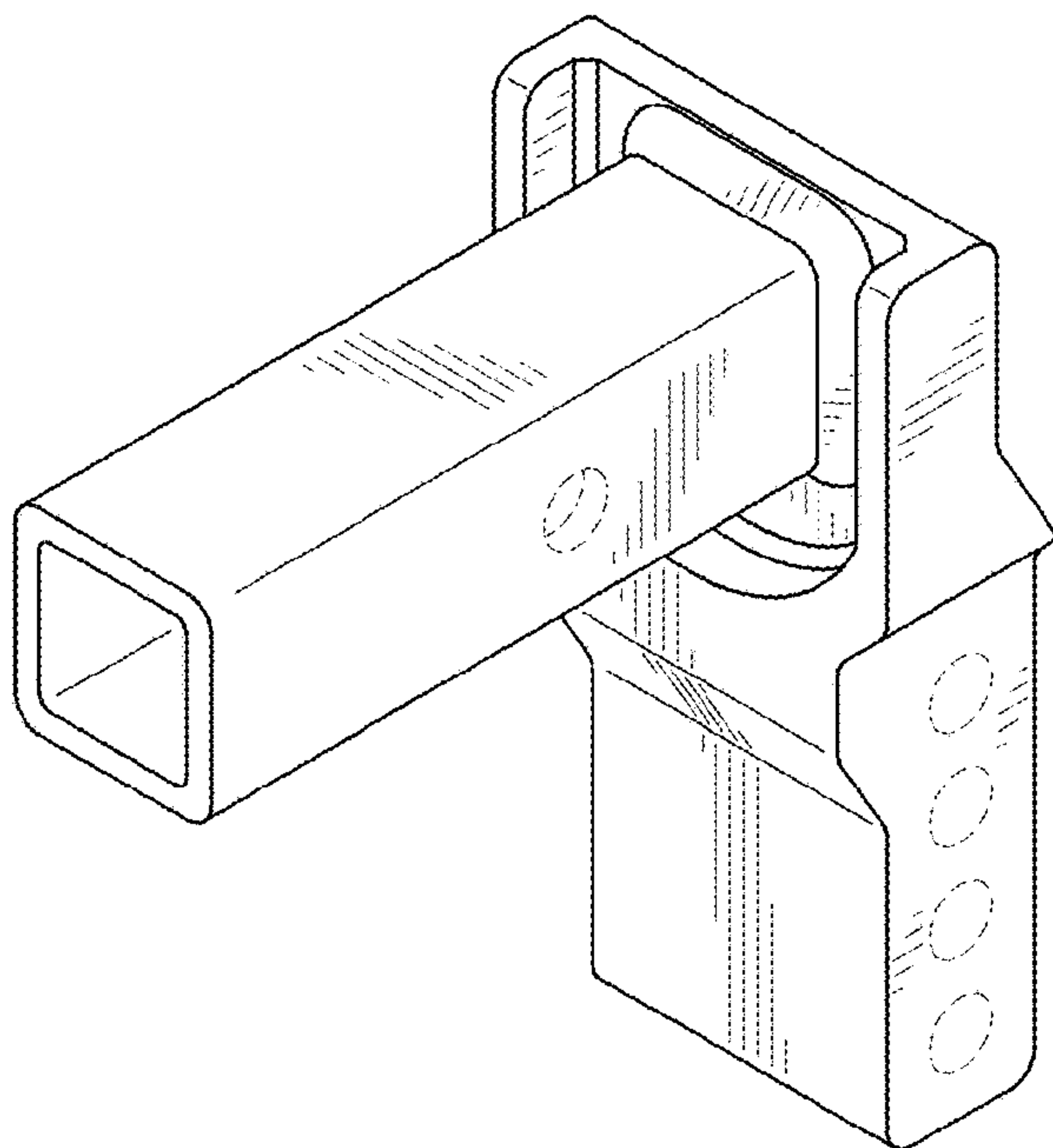

(56)

References Cited

OTHER PUBLICATIONS

Husky Liners Drop Bar photos; On sale prior to filing date of present application.

Fastway Trailer Products Drop Bar photos; On sale prior to filing date of present application.

B & W Trailer Hitches Drop Bar photos; On sale prior to filing of present application.

Cequent Hitch Drop Bar photos; On sale prior to Sep. 18, 2018.

Husky Liners Drop Bar photos; On sale prior to Sep. 18, 2018.

Fastway Trailer Products Drop Bar photos; On sale prior to Sep. 18, 2018.

B & W Trailer Hitches Drop Bar photos; On sale prior to Sep. 18, 2018.

Cequent Hitch Drop Bar; On sale in the United States of America prior to Sep. 18, 2018 (See Exhibit A1 and A2). Sold by Cequent Performance Products, Inc.

Husky Liners Drop Bar; On sale in the United States of America prior to Sep. 18, 2018 (See Exhibit B1 and B2). Sold by Husky Liners, Inc. Currently offered for sale at https://www.ebay.com/b/Husky-Liners-Car-Truck-Towing-Hauling/33653/bn_21008096.

Fastway Trailer Products Drop Bar; On sale in the United States of America prior to Sep. 18, 2018 (See Exhibit C1 and C2). Sold by Progress Mfg. Inc. Currently offered for sale on [etrailer.com](https://www.etrailer.com/Trailer-Hitch-Ball-Mount/B-and-W/BWTS10048B.html?feed=npn&gclid=CjwKCAiAp4KCBhB6EiwAxRxbpIJQajVtrb81UekAFeyovn0mVhKgCJVII0jOyYVaKJ5V9kKN7sWluxoCep8QAvD_BwE) at https://www.etrailer.com/Trailer-Hitch-Ball-Mount/B-and-W/BWTS10048B.html?feed=npn&gclid=CjwKCAiAp4KCBhB6EiwAxRxbpIJQajVtrb81UekAFeyovn0mVhKgCJVII0jOyYVaKJ5V9kKN7sWluxoCep8QAvD_BwE.

B & W Trailer Hitches Drop Bar, On sale in the United States of America prior to Sep. 18, 2018 (See Exhibit D1 and D2). Sold by B&W Custom Truck Beds, Inc. Currently offered for sale at https://www.etrailer.com/Trailer-Hitch-Ball-Mount/B-and-W/BWTS10048B.html?feed=npn&gclid=CjwKCAiAp4KCBhB6EiwAxRxbpIJQajVtrb81UekAFeyovn0mVhKgCJVII0jOyYVaKJ5V9kKN7sWluxoCep8QAvD_BwE.

* cited by examiner

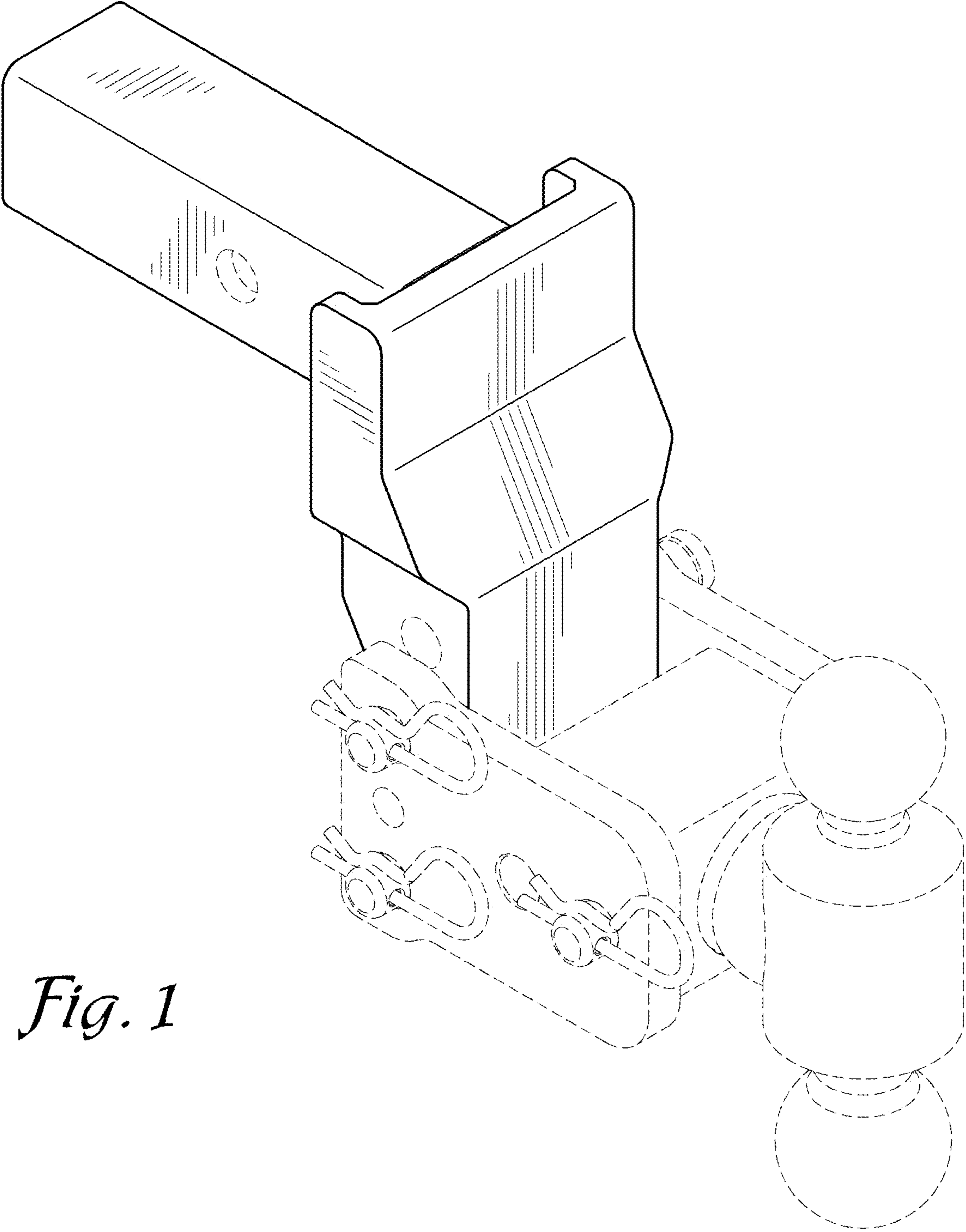

Fig. 1

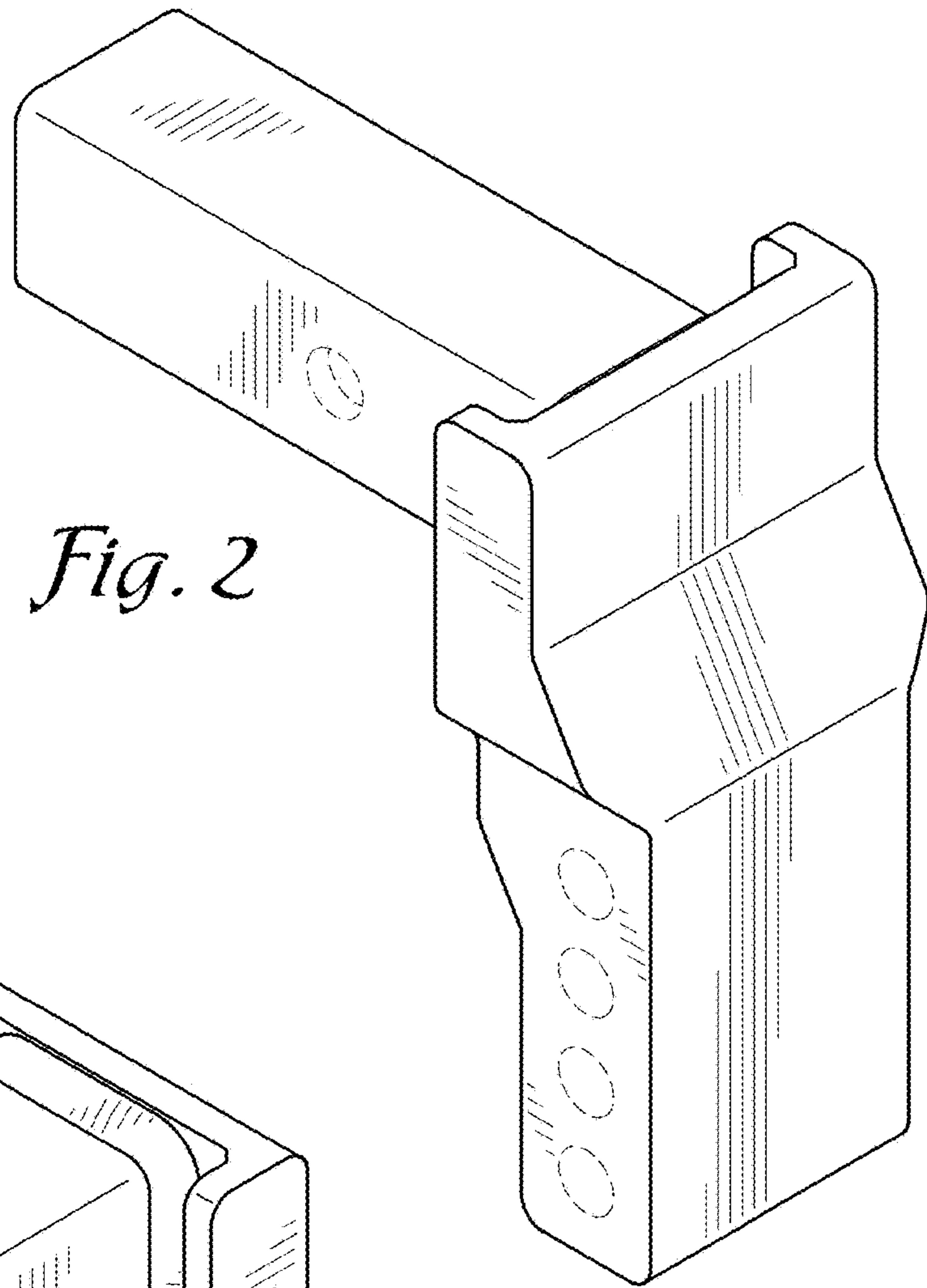

Fig. 2

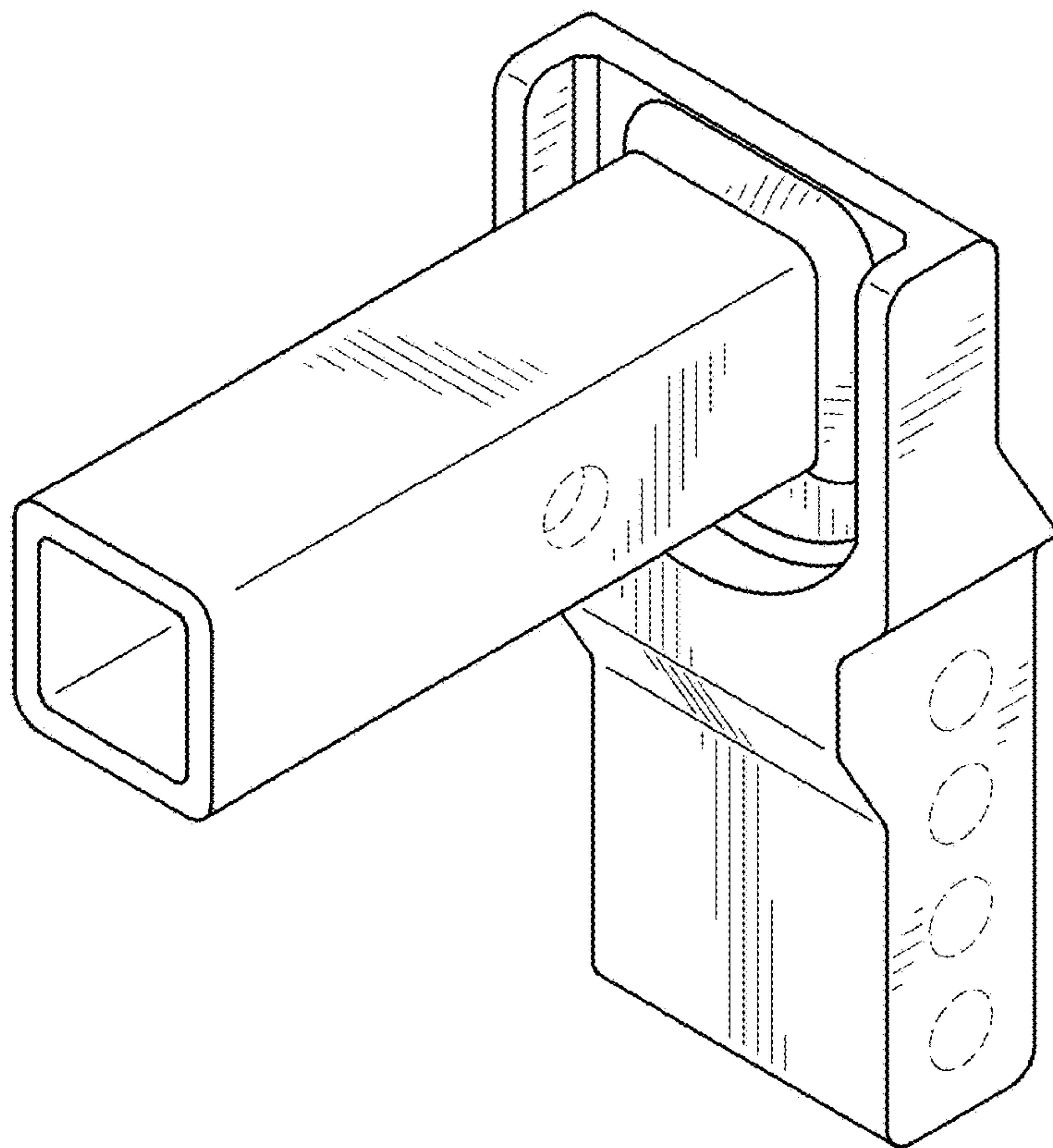

Fig. 3

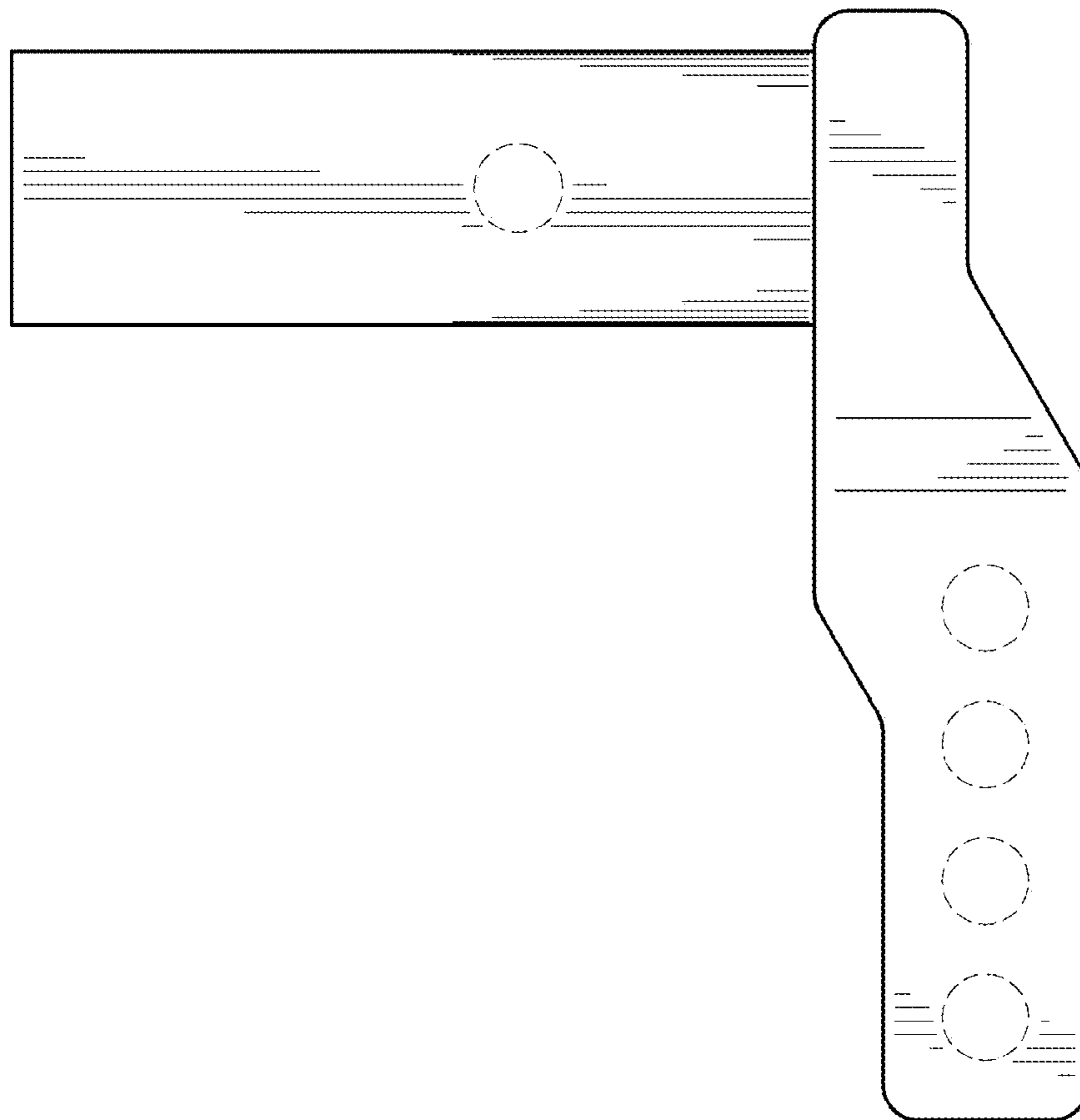

Fig. 4

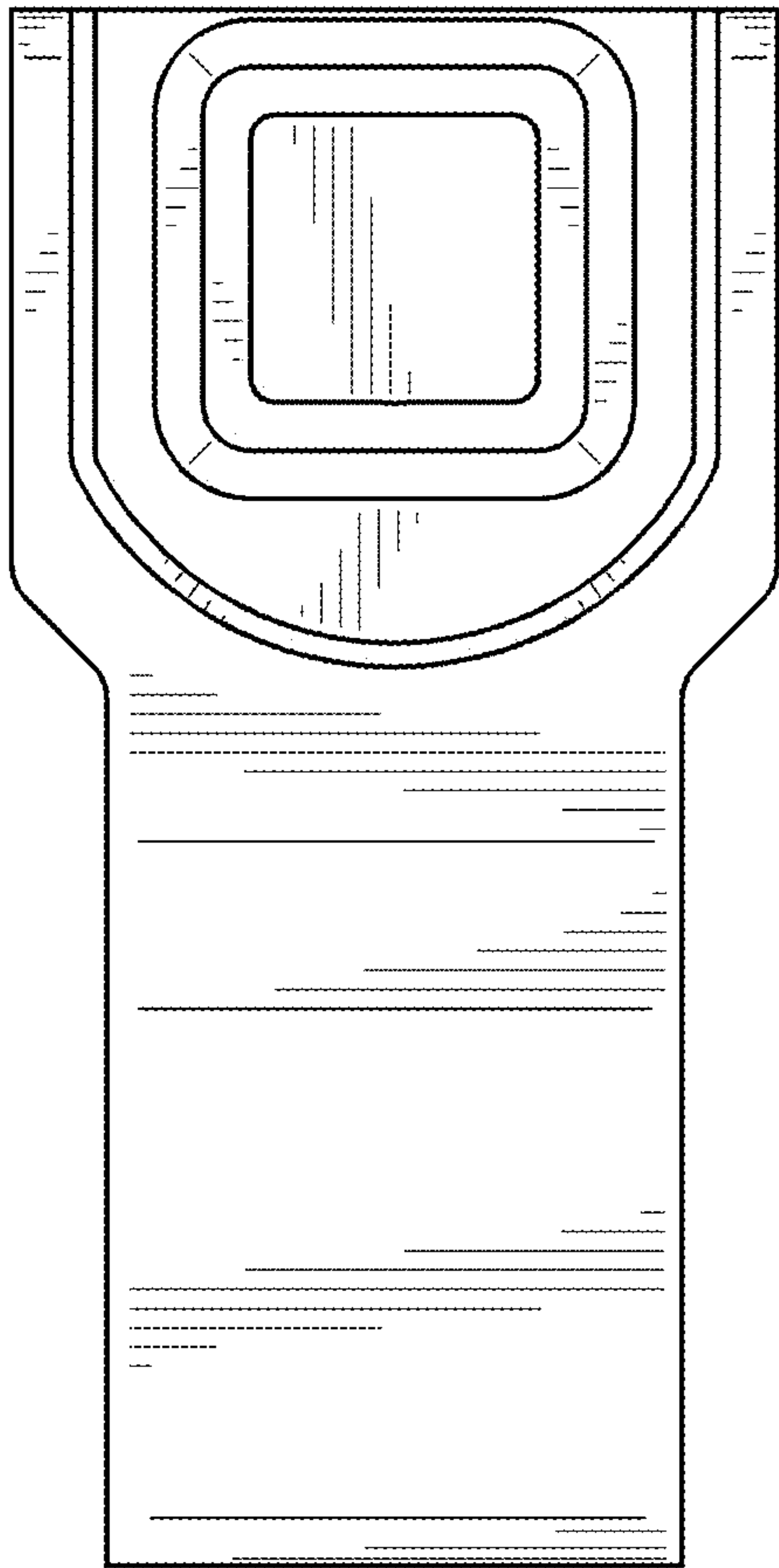

Fig. 5

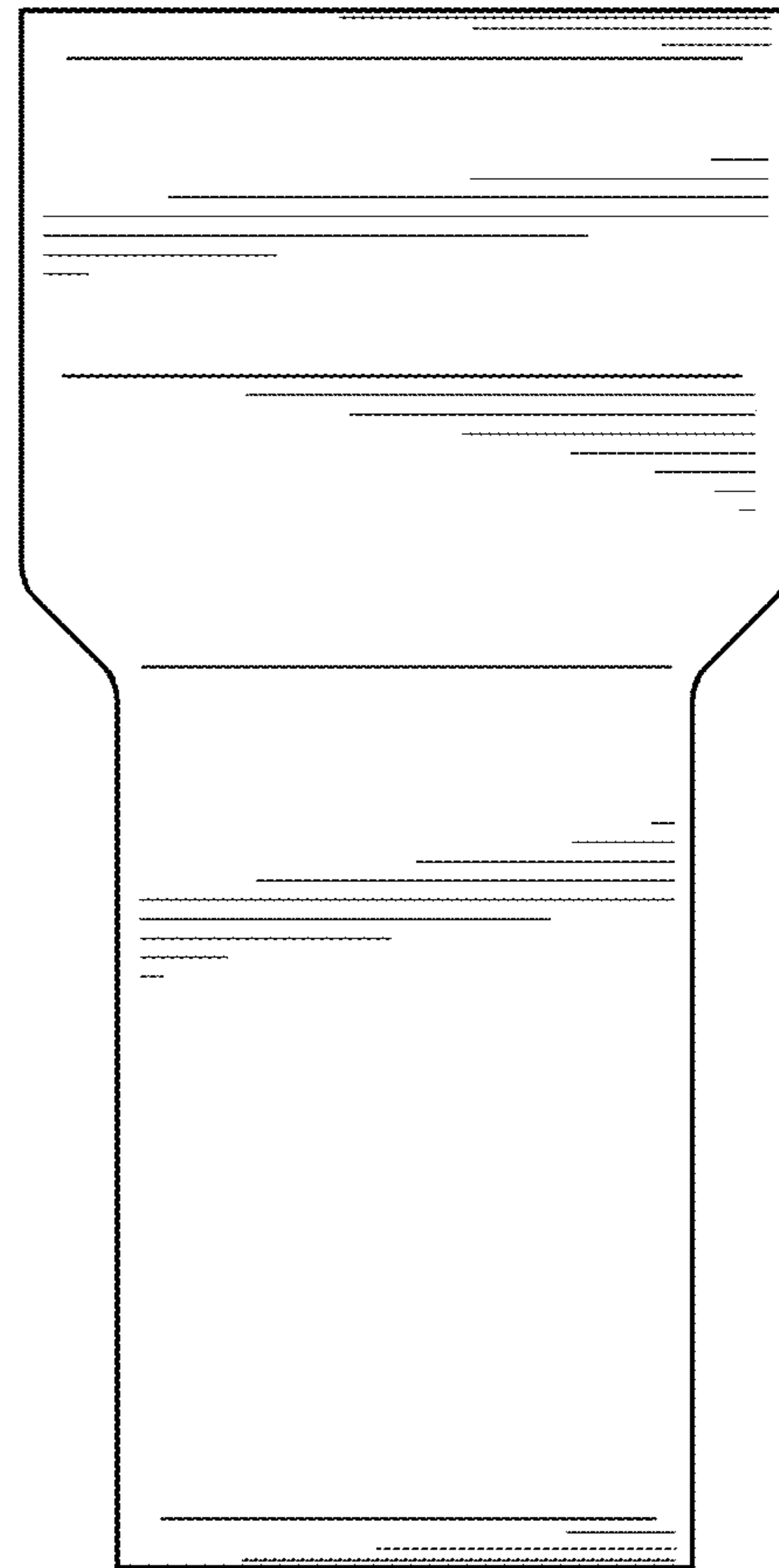

Fig. 6

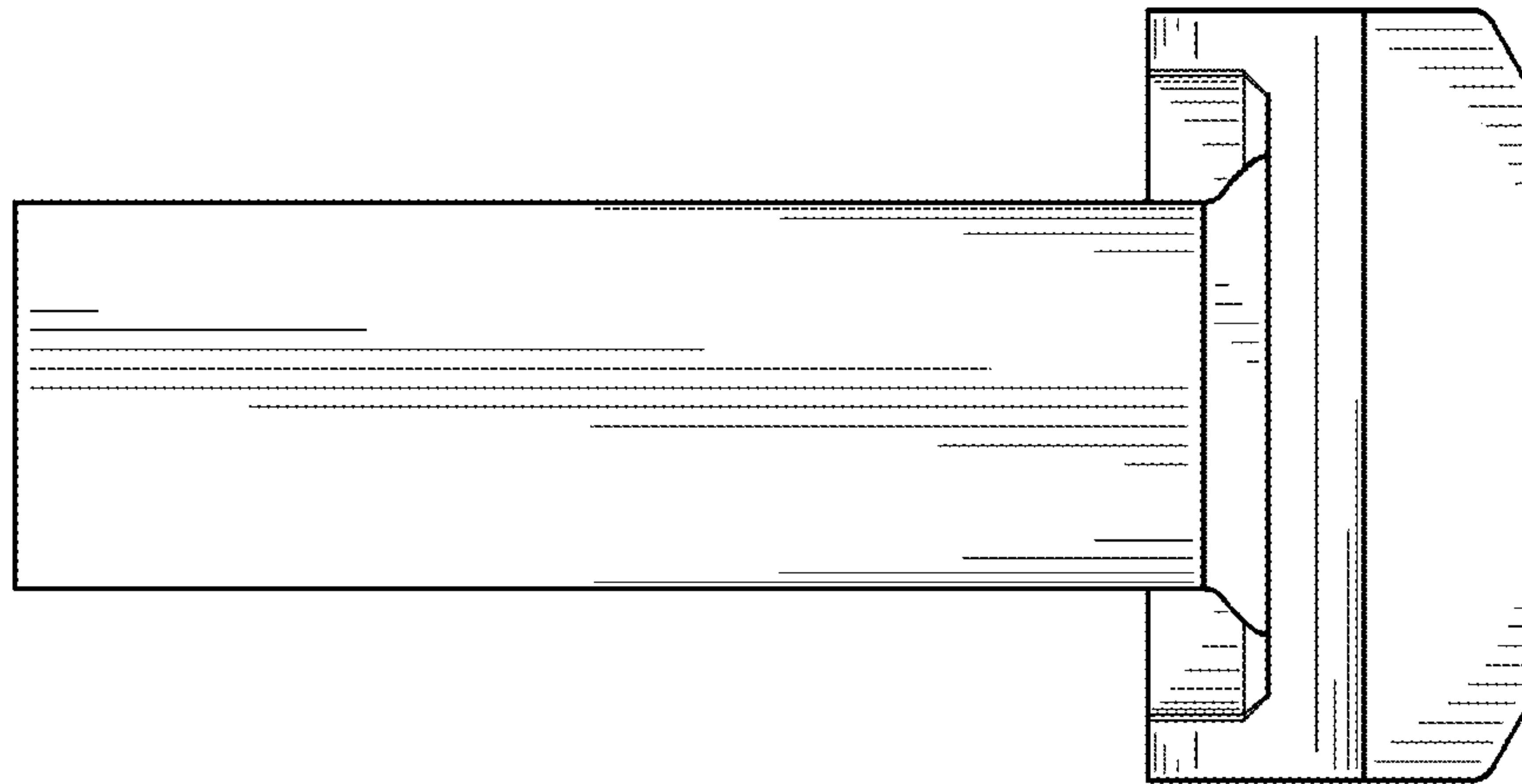

Fig. 7

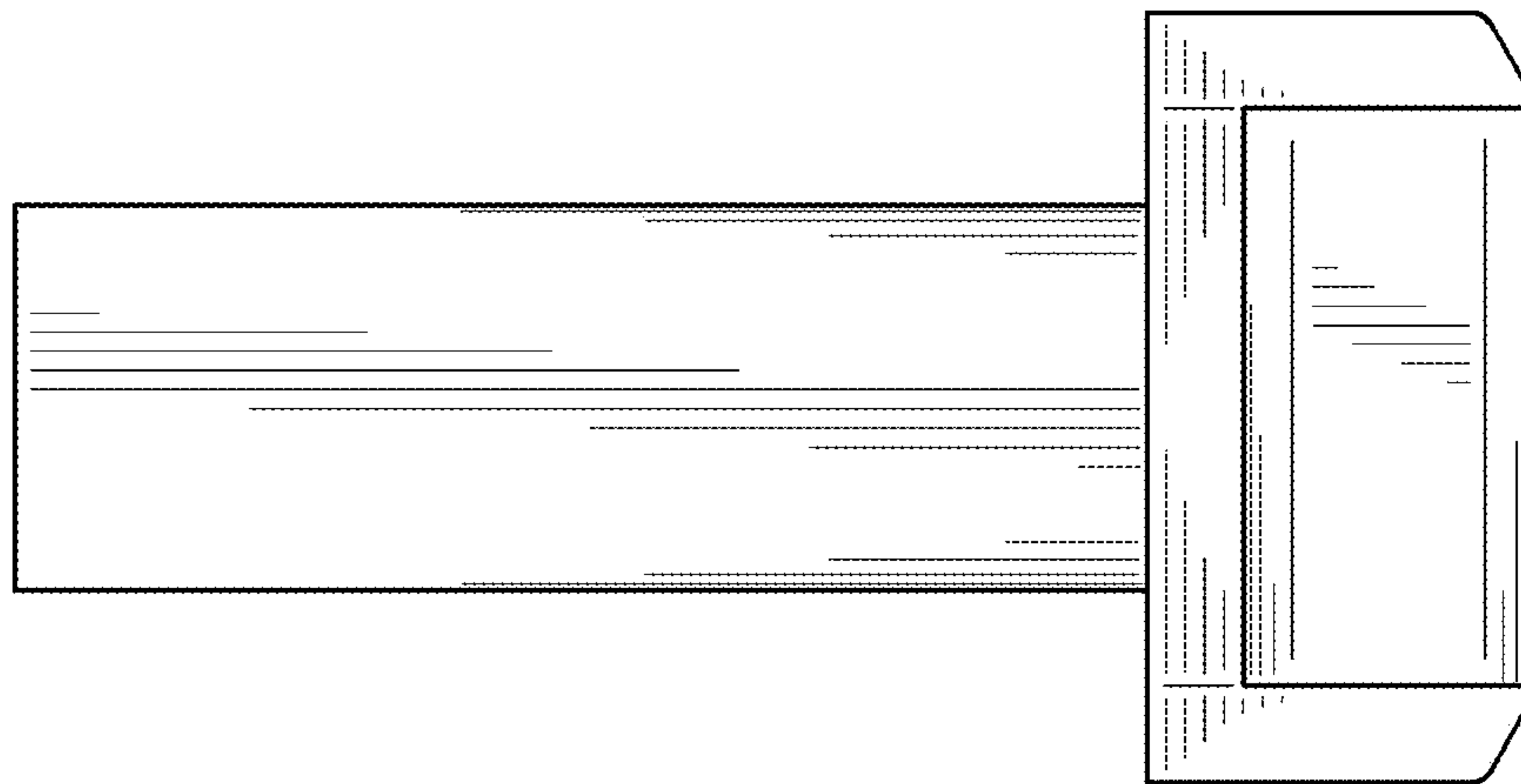

Fig. 8