



US00D923915S

(12) **United States Design Patent**  
**Speck**

(10) **Patent No.:** **US D923,915 S**

(45) **Date of Patent:** **\*\* Jul. 6, 2021**

(54) **CHEF'S SHIRT**

(71) Applicant: **Bettters Culinary Bags, LLC,**  
Kissimmee, FL (US)

(72) Inventor: **Richard Speck,** Kissimmee, FL (US)

(73) Assignee: **Better Culinary Bags, LLC,**  
Kissimmee, FL (US)

(\*\*) Term: **15 Years**

(21) Appl. No.: **29/677,175**

(22) Filed: **Jan. 17, 2019**

(51) **LOC (13) Cl.** ..... **02-02**

(52) **U.S. Cl.**  
USPC ..... **D2/739**

(58) **Field of Classification Search**  
USPC ..... D2/728, 739, 840, 841  
CPC ..... A41B 1/00; A41C 3/04; A41D 1/215  
See application file for complete search history.

(56) **References Cited**

**U.S. PATENT DOCUMENTS**

D534,336 S *	1/2007	Flick	.....	D2/840
D574,126 S *	8/2008	McCray	.....	D2/720
7,418,741 B2 *	9/2008	Rogers	.....	A41D 13/1236
				2/114
D674,579 S *	1/2013	Grabowski	.....	A41B 1/00
				D2/849
D733,999 S *	7/2015	Parker	.....	D2/717
9,648,918 B2 *	5/2017	Grady	.....	A41D 27/204
D828,679 S *	9/2018	Bair	.....	A41D 13/1236
				D2/840
2006/0026735 A1 *	2/2006	Kensic	.....	A41B 1/00
				2/115

2007/0180596 A1 *	8/2007	Shelton	.....	A41D 27/207
				2/113
2012/0051571 A1 *	3/2012	Charvat, Jr.	.....	A41D 1/002
				381/333
2013/0205467 A1 *	8/2013	Walrich	.....	A41D 27/10
				2/93

\* cited by examiner

*Primary Examiner* — Kevin K Rudzinski

*Assistant Examiner* — Amber J Rabie

(74) *Attorney, Agent, or Firm* — Rimon PC

(57) **CLAIM**

The ornamental design for a chef's shirt, as shown and described.

**DESCRIPTION**

FIG. 1 is a first perspective view of the chef's shirt showing the claimed design;  
 FIG. 2 is a front view thereof;  
 FIG. 3 is a back view thereof;  
 FIG. 4 is a side view thereof;  
 FIG. 5 is another side view thereof;  
 FIG. 6 is a top view thereof;  
 FIG. 7 is a bottom view thereof;  
 FIG. 8 is a second perspective view thereof showing the back panel that is slightly lifted; and,  
 FIG. 9 is a second back view thereof showing the back panel that is slightly lifted.  
 The broken lines in FIGS. 1, 2, 4, 5, and 6 represent stitching and form no part of the claim.

**1 Claim, 9 Drawing Sheets**

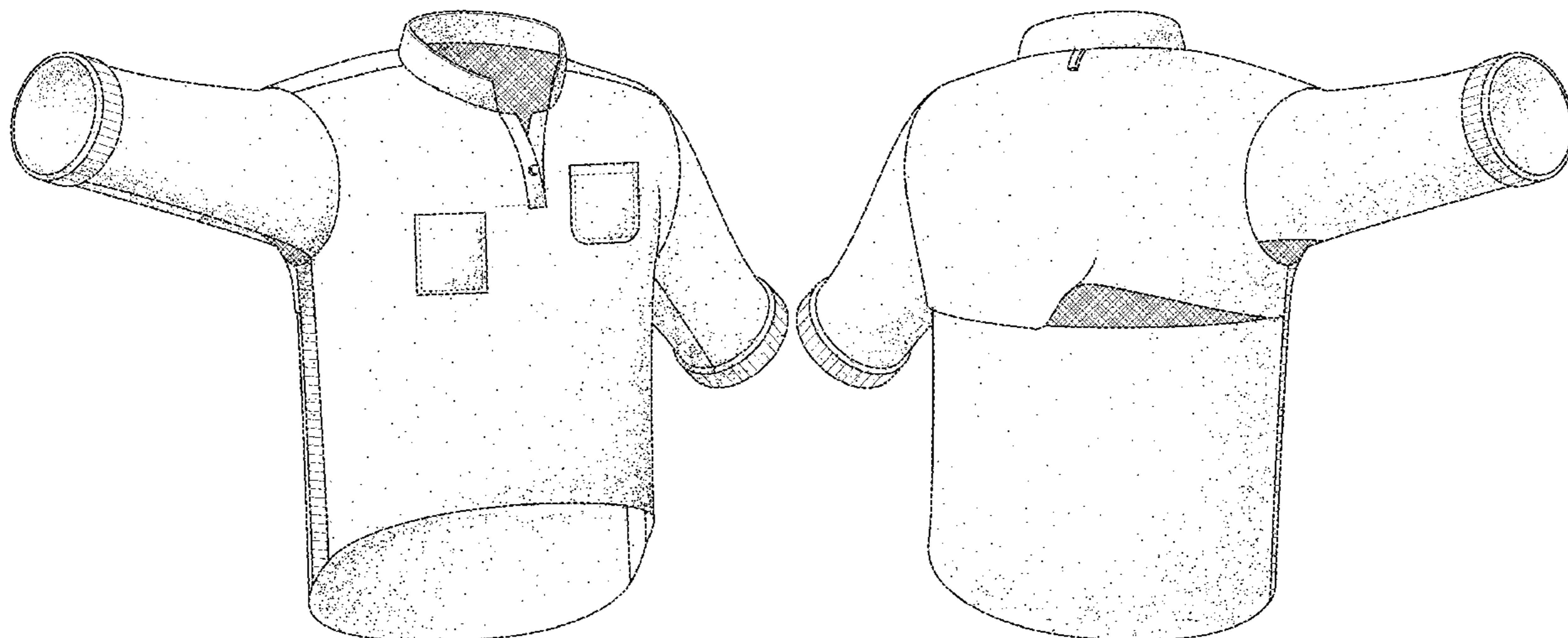

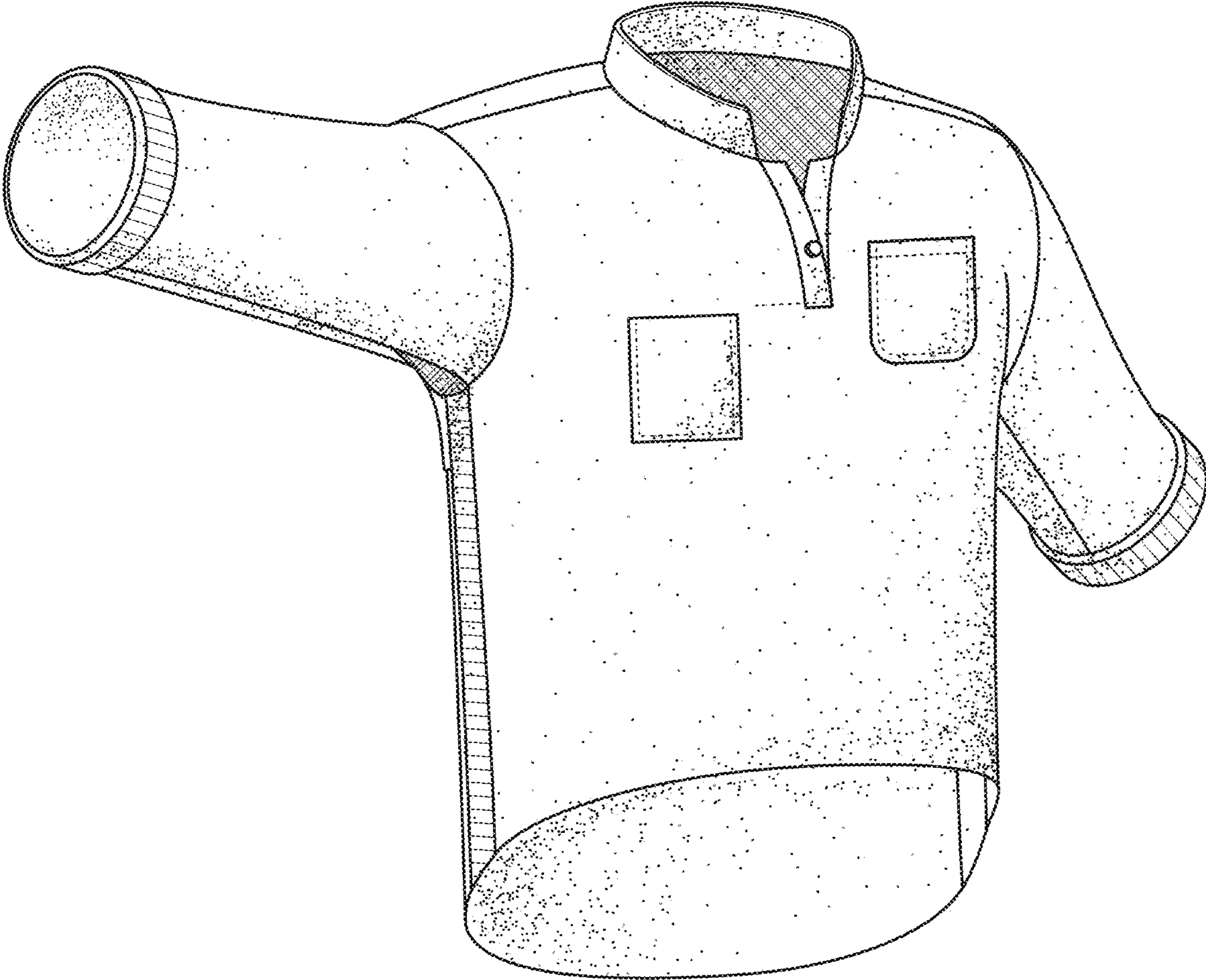

FIG. 1

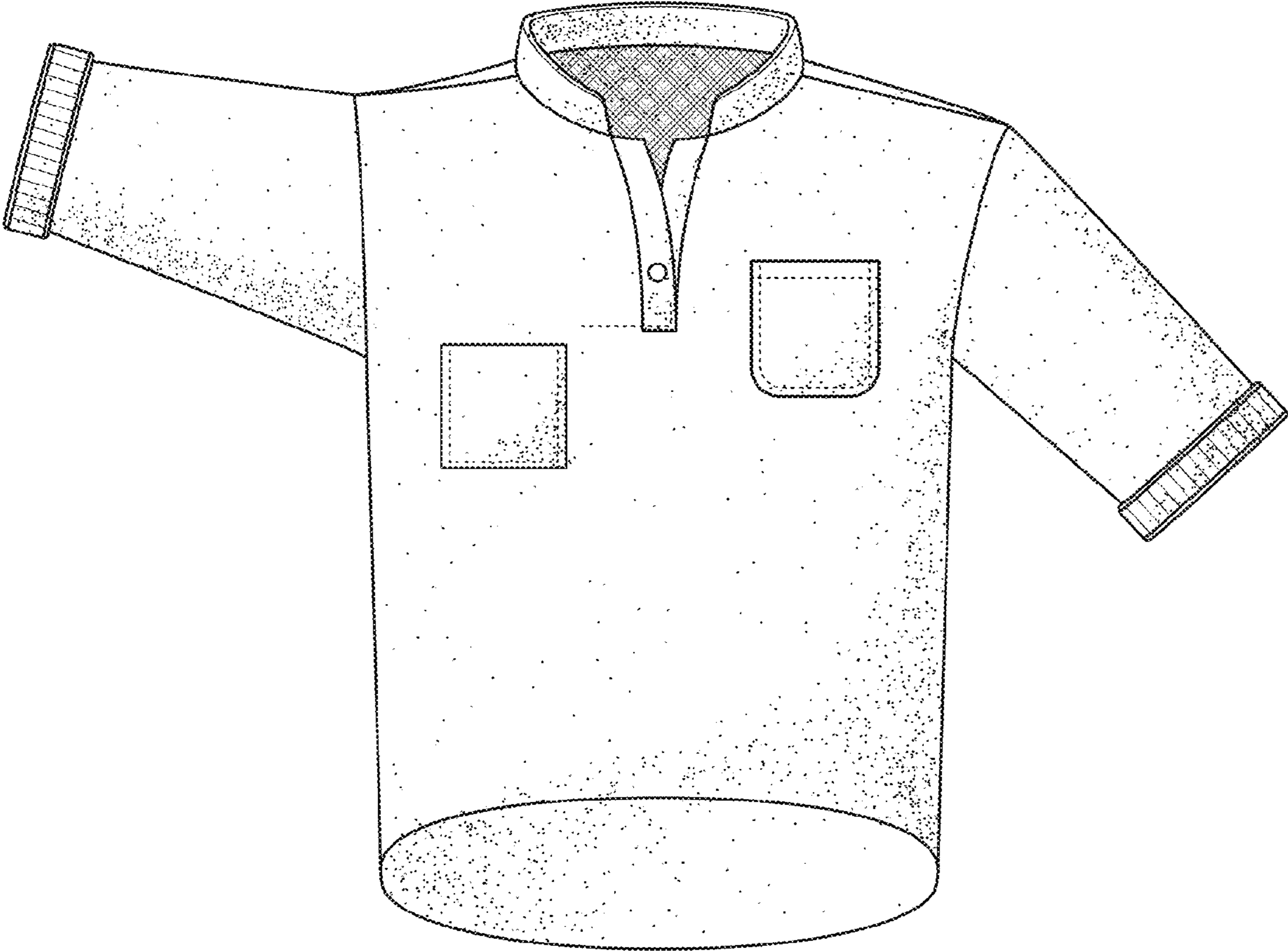

FIG. 2

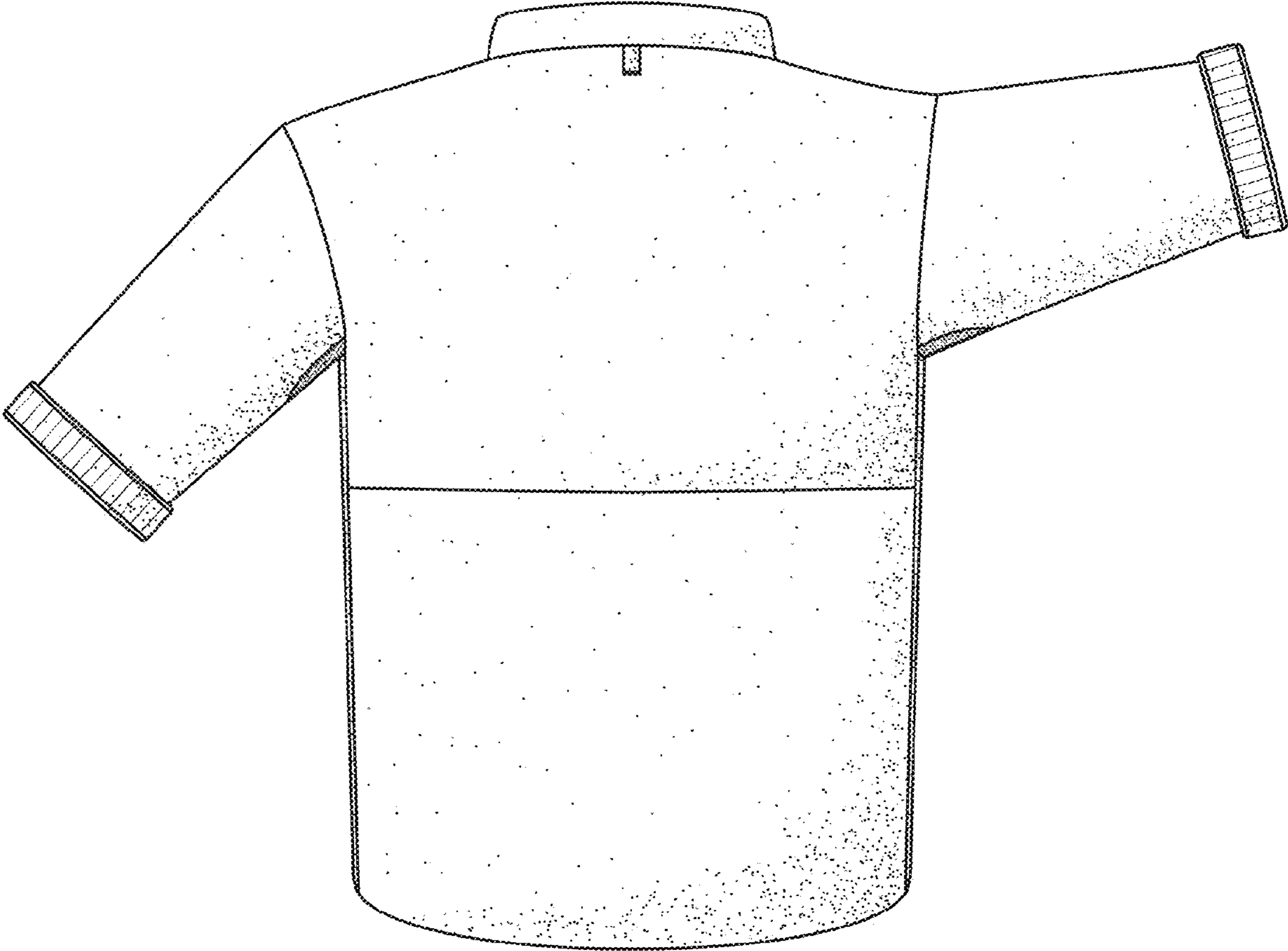

FIG. 3

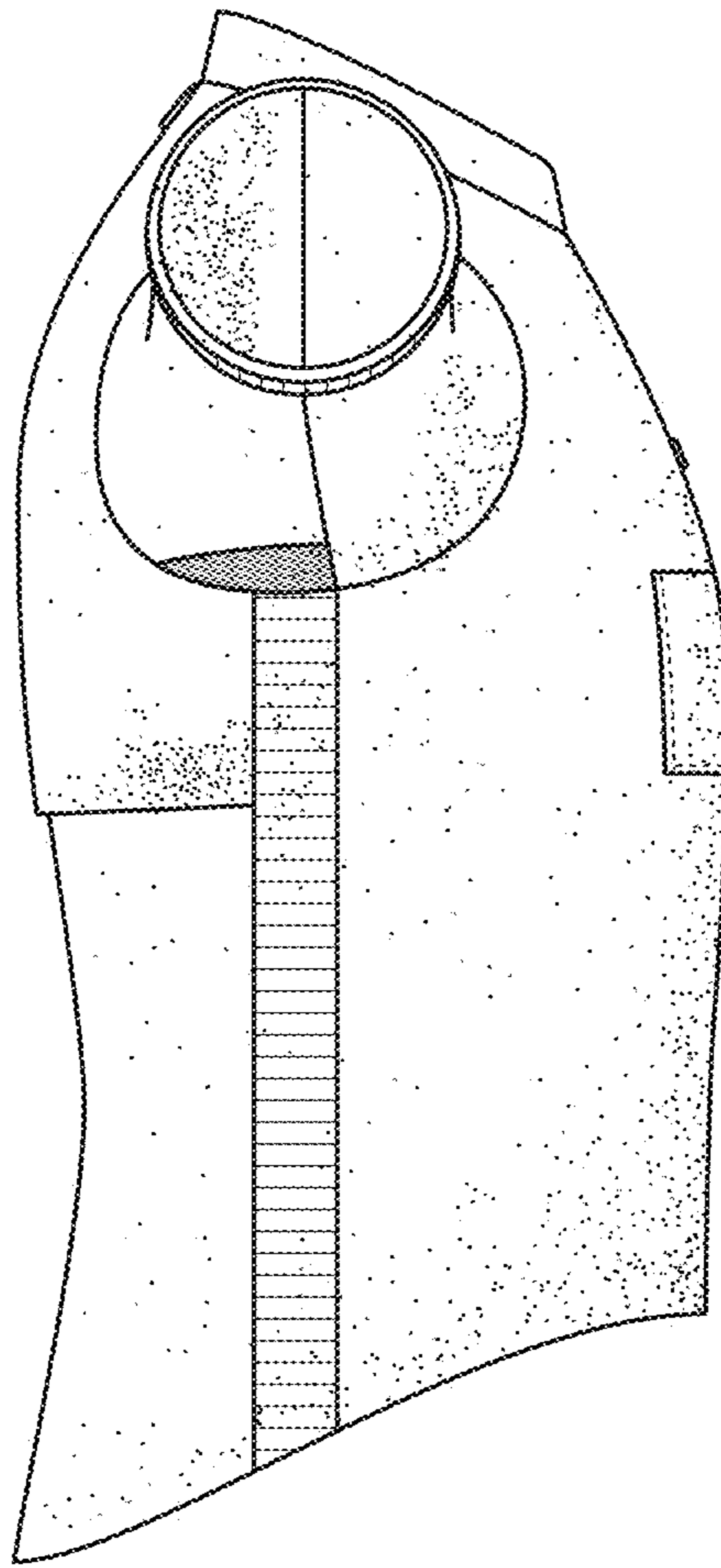

FIG. 4

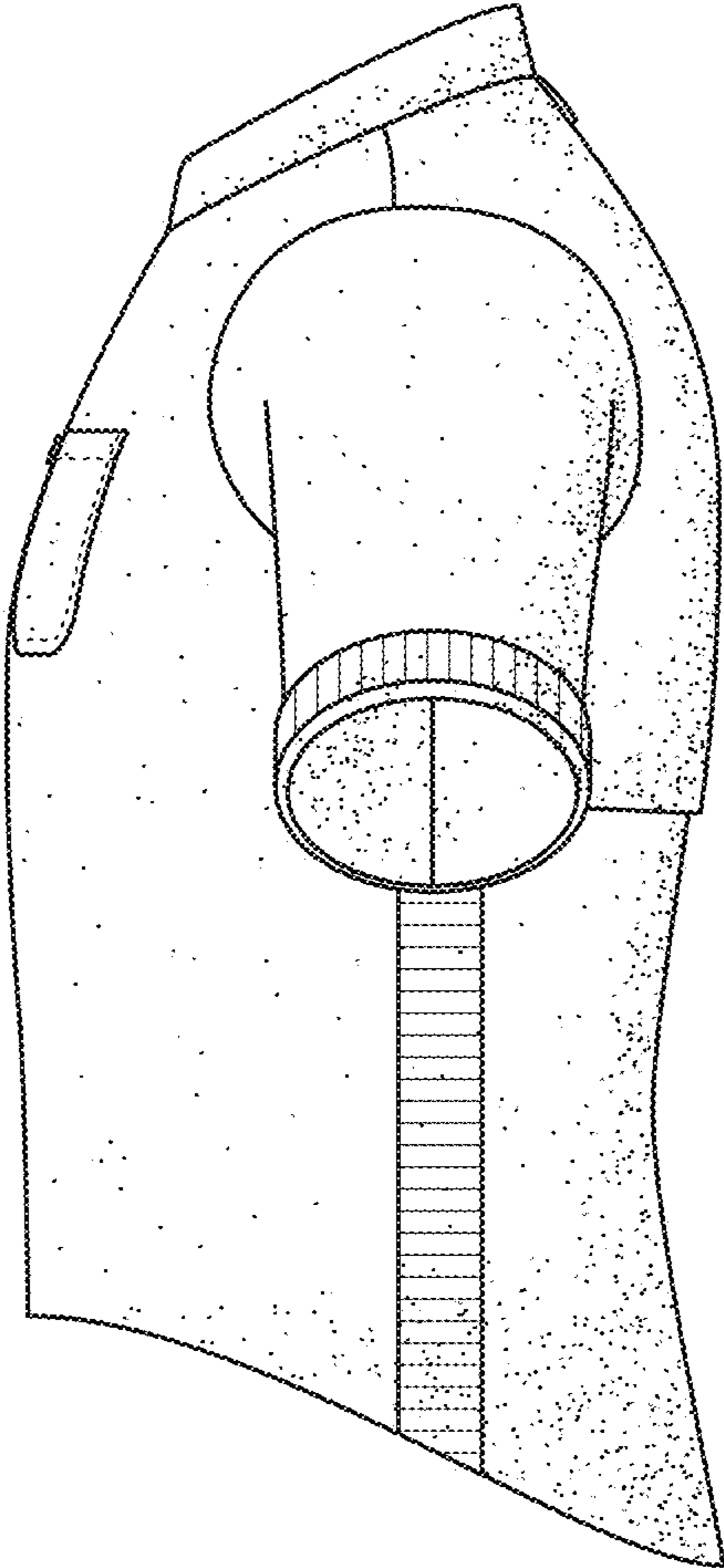

FIG. 5

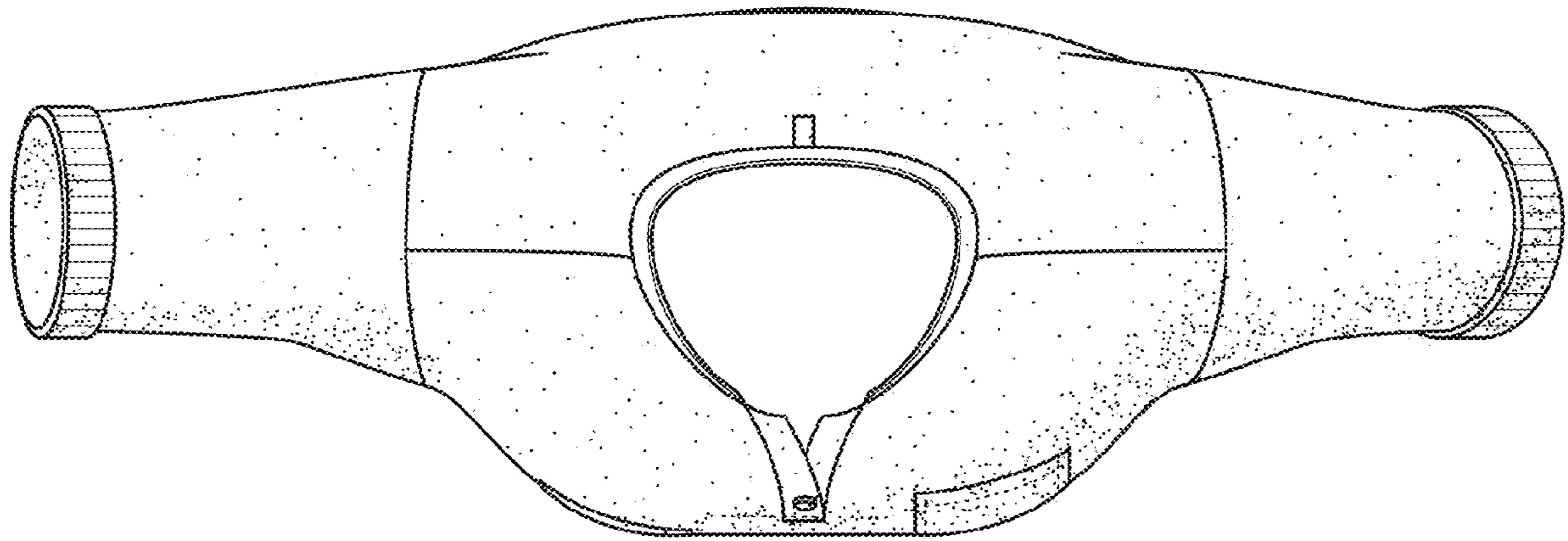

FIG. 6

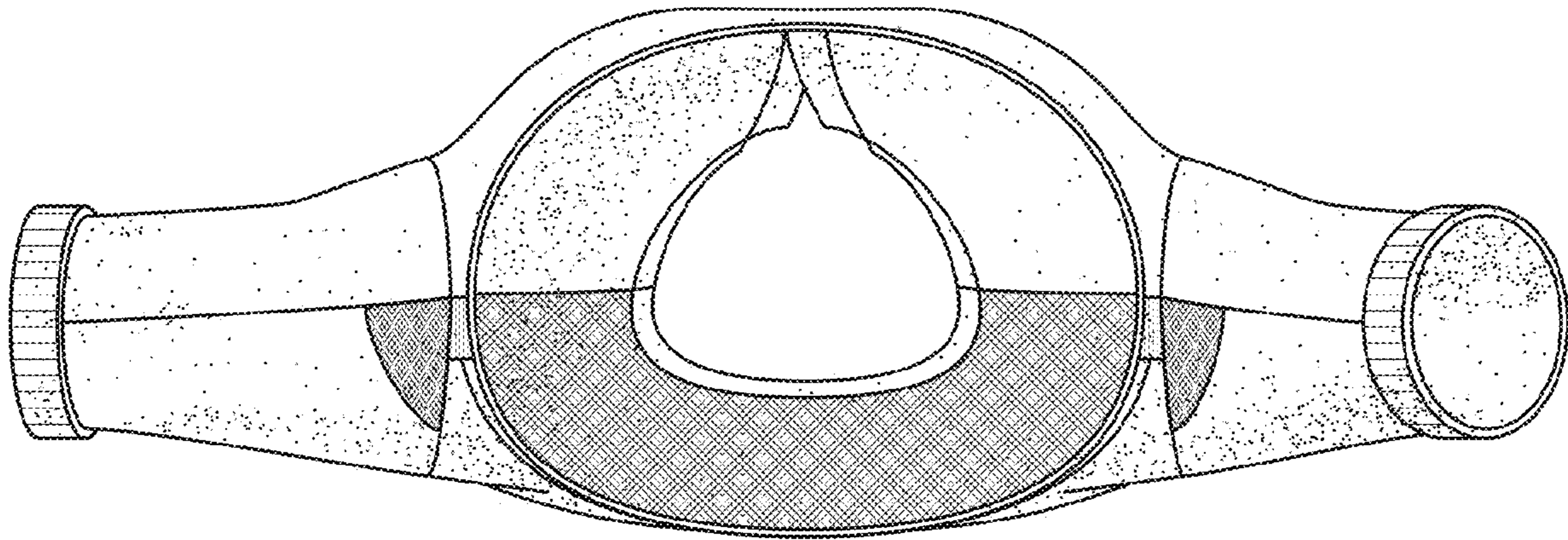

FIG. 7



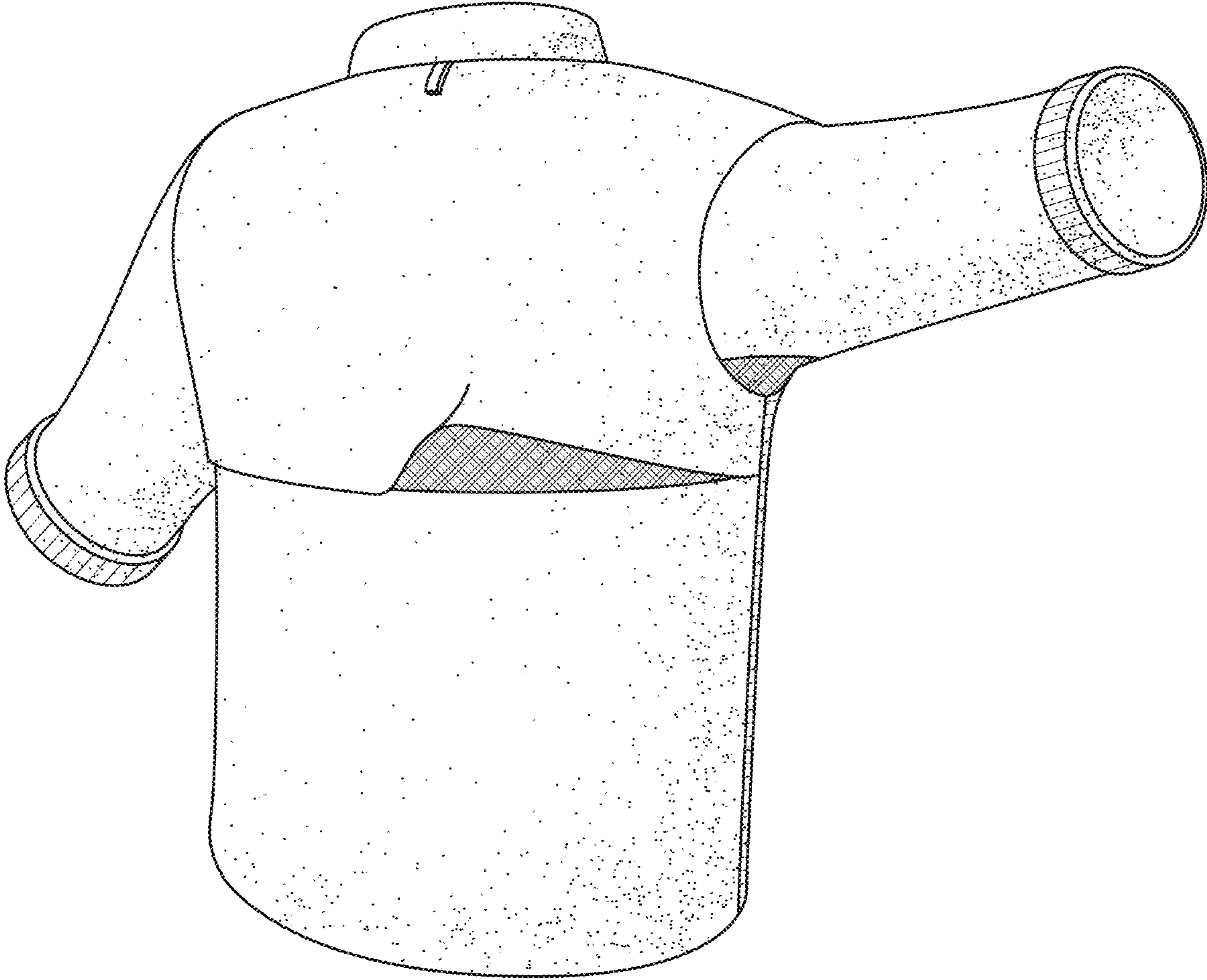

FIG. 8

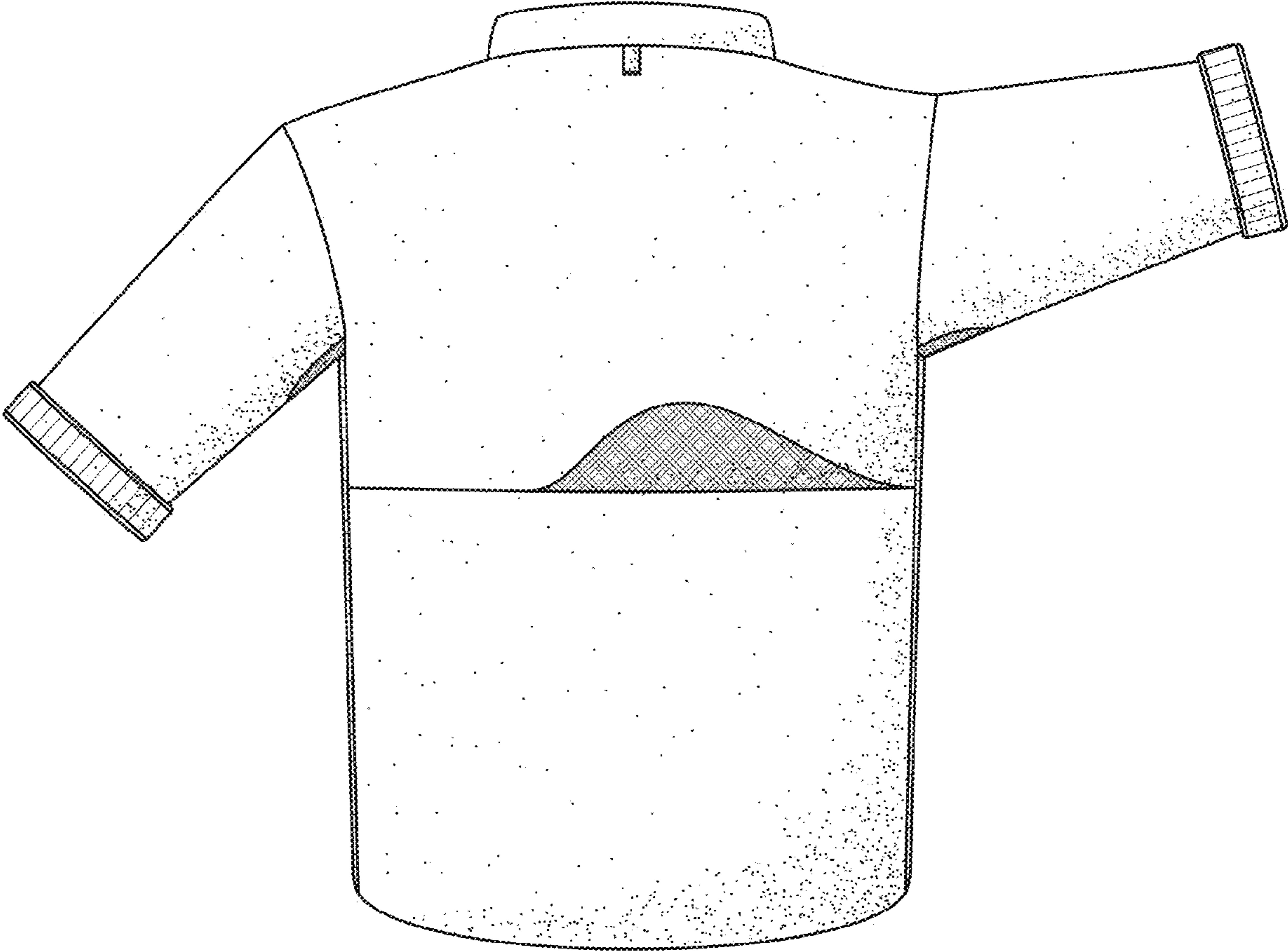

FIG. 9