



US00D923912S

(12) **United States Design Patent** (10) **Patent No.:** **US D923,912 S**
Durdin (45) **Date of Patent:** **** Jul. 6, 2021**

(54) **GINGERBREAD HOUSE** 4,431,395 A * 2/1984 Babos A21B 3/13
249/133
(71) Applicant: **Give and Go Prepared Foods Corp.,** D455,238 S * 4/2002 Small D30/108
Etobicoke (CA) D479,370 S * 9/2003 Neves D30/161
7,210,920 B2 5/2007 Kolz
(72) Inventor: **Heather Durdin, Milton (CA)** D547,880 S * 7/2007 Ashby D25/33
D677,342 S * 3/2013 Hall D21/511
8,403,722 B2 * 3/2013 Madonia A21D 13/48
446/85
(73) Assignee: **Give and Go Prepared Foods Corp.,** D699,793 S 2/2014 Gomez
Etobicoke (CA) D792,675 S 7/2017 Block et al.
D842,977 S * 3/2019 Holland D23/393
(**) Term: **15 Years** (Continued)

(21) Appl. No.: **29/721,648**

(22) Filed: **Jan. 22, 2020**

(51) **LOC (13) Cl.** **01-01**

(52) **U.S. Cl.**
USPC **D1/106**

(58) **Field of Classification Search**
USPC D1/100–130, 199; 426/5, 76, 87, 92, 94,
426/95, 99, 101, 103, 108, 138–139, 143,
426/144, 279, 282, 283, 391, 514, 549,
426/660; D21/478–480, 483, 484,
D21/490–494, 501, 502, 506, 508, 509,
D21/511; D30/110, 112; D25/33, 59;
D9/416, 636; 446/108, 114, 124
CPC A63H 33/06; A63H 33/067; A63H 33/084;
A63H 33/04; A63H 33/088; A63H 33/08;
A63F 9/12
See application file for complete search history.

(56) **References Cited**

U.S. PATENT DOCUMENTS

2,092,155 A * 9/1937 Hackett A01K 1/033
119/498
D172,786 S * 8/1954 Eitemiller D21/479
2,775,523 A * 12/1956 Green A47G 33/08
426/104
2,951,312 A * 9/1960 Engh A63H 33/044
446/110
D245,639 S * 8/1977 Powell, Jr. D21/511
D251,265 S 3/1979 Shorten

OTHER PUBLICATIONS

Lauren. "Gingerbread House." Daily Mom. Nov. 12, 2018. Web.
Dec. 4, 2020. <[https://dailymom.com/discover/giveaways/giveaway-
bee-international-gingerbread-houses/](https://dailymom.com/discover/giveaways/giveaway-
bee-international-gingerbread-houses/)>.*

Primary Examiner — Katie Jane Stofko
(74) *Attorney, Agent, or Firm* — Bereskin & Parr
LLP/S.E.N.C.R.L., S.R.L.

(57) **CLAIM**

The ornamental design for a gingerbread house, as shown
and described.

DESCRIPTION

FIG. 1 is a front perspective view of a gingerbread house of
the present design;
FIG. 2 is a front view of the gingerbread house of FIG. 1;
FIG. 3 is a right side view of the gingerbread house of FIG.
1;
FIG. 4 is a top view of the gingerbread house of FIG. 1;
FIG. 5 is a bottom view of the gingerbread house of FIG. 1;
and,
FIG. 6 is a front perspective exploded view of the ginger-
bread house of FIG. 1.
The broken lines in FIGS. 1-6 illustrate portions of the
gingerbread house that form no part of the claimed design.

1 Claim, 6 Drawing Sheets

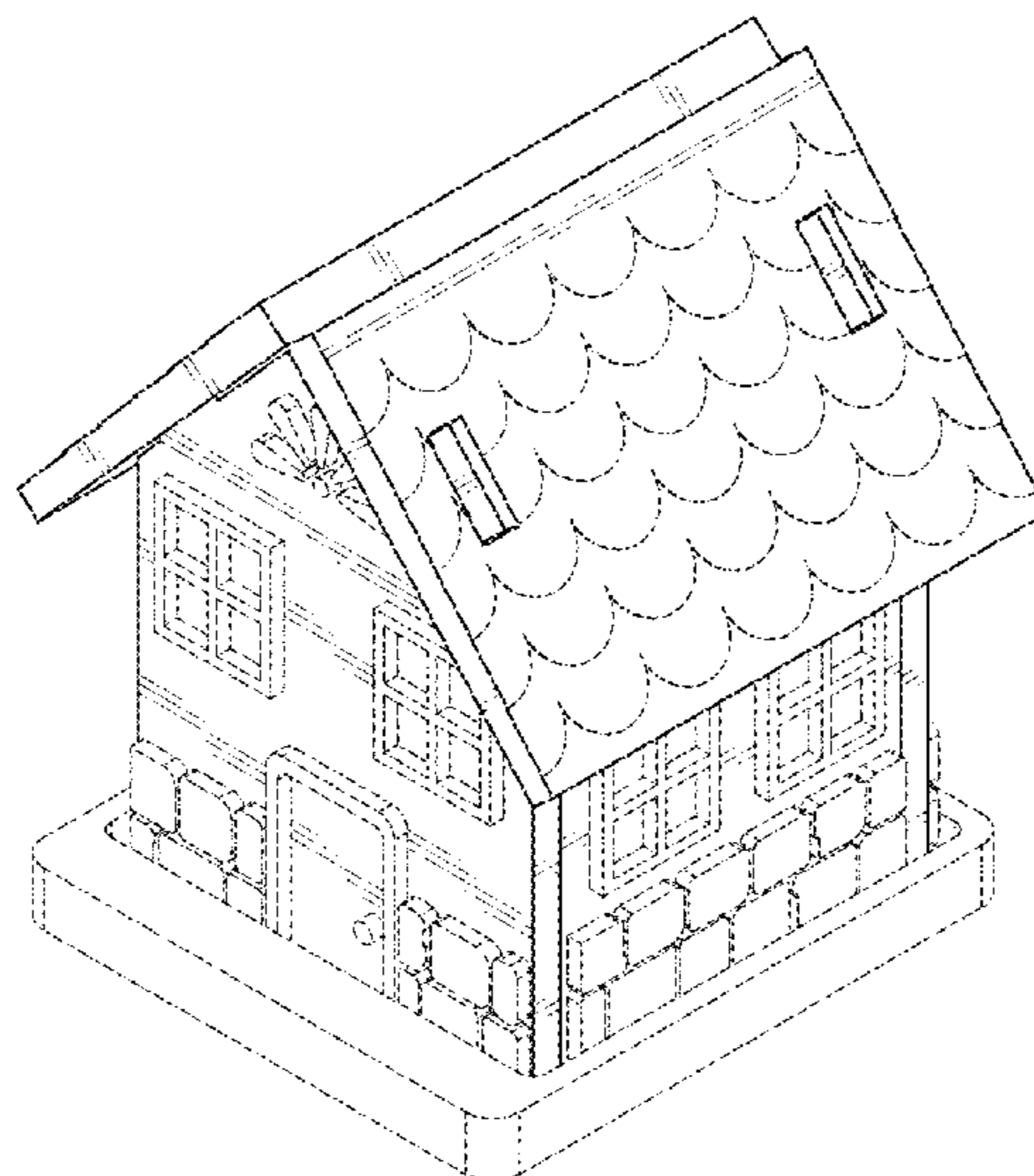

(56)

References Cited

U.S. PATENT DOCUMENTS

D867,716 S	11/2019	Block et al.	
2004/0142063 A1*	7/2004	Kolz	A21C 3/021 425/298
2009/0232946 A1	9/2009	Cha	
2010/0221390 A1*	9/2010	Madonia	A21D 13/48 426/104

* cited by examiner

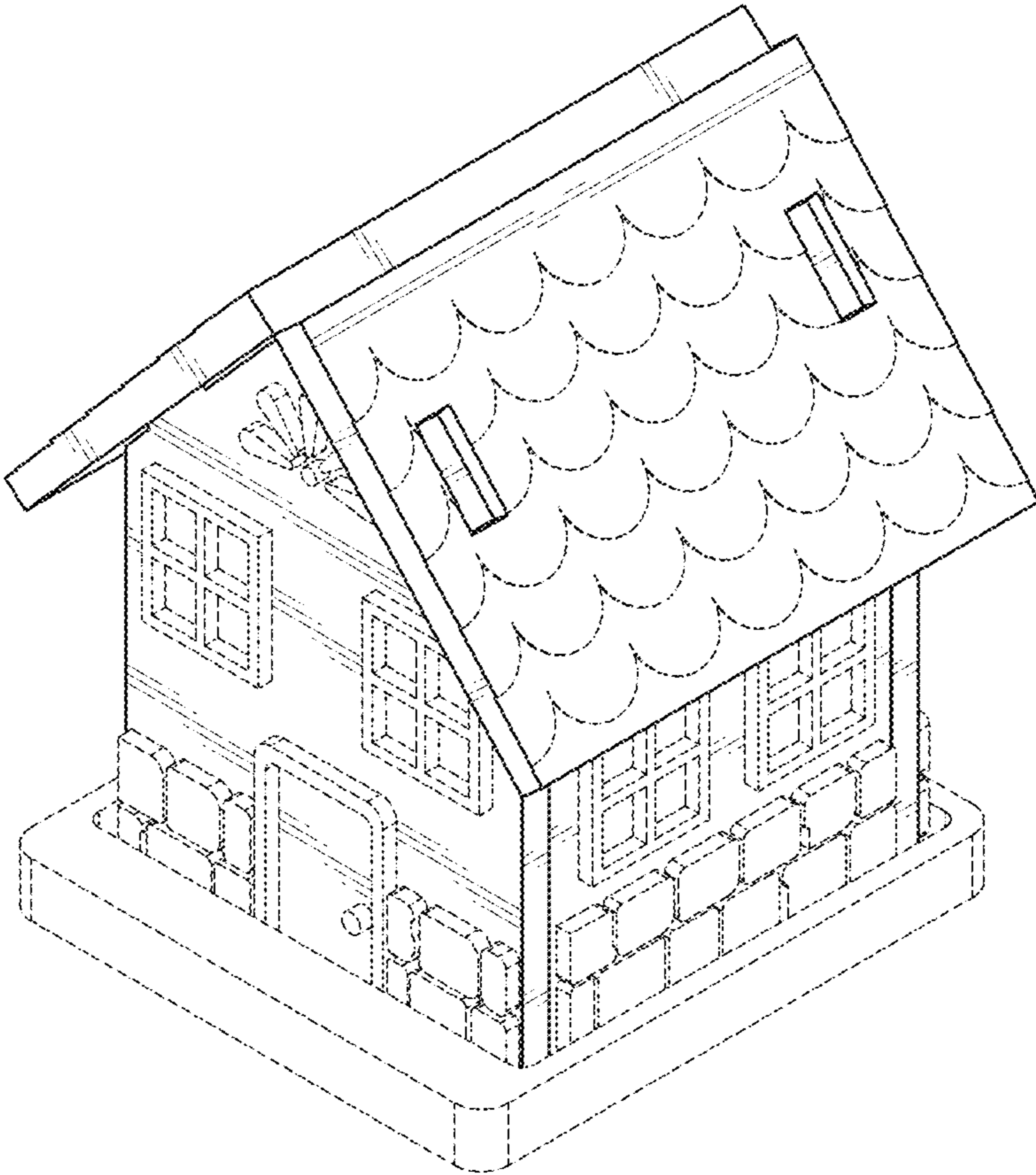

FIG. 1

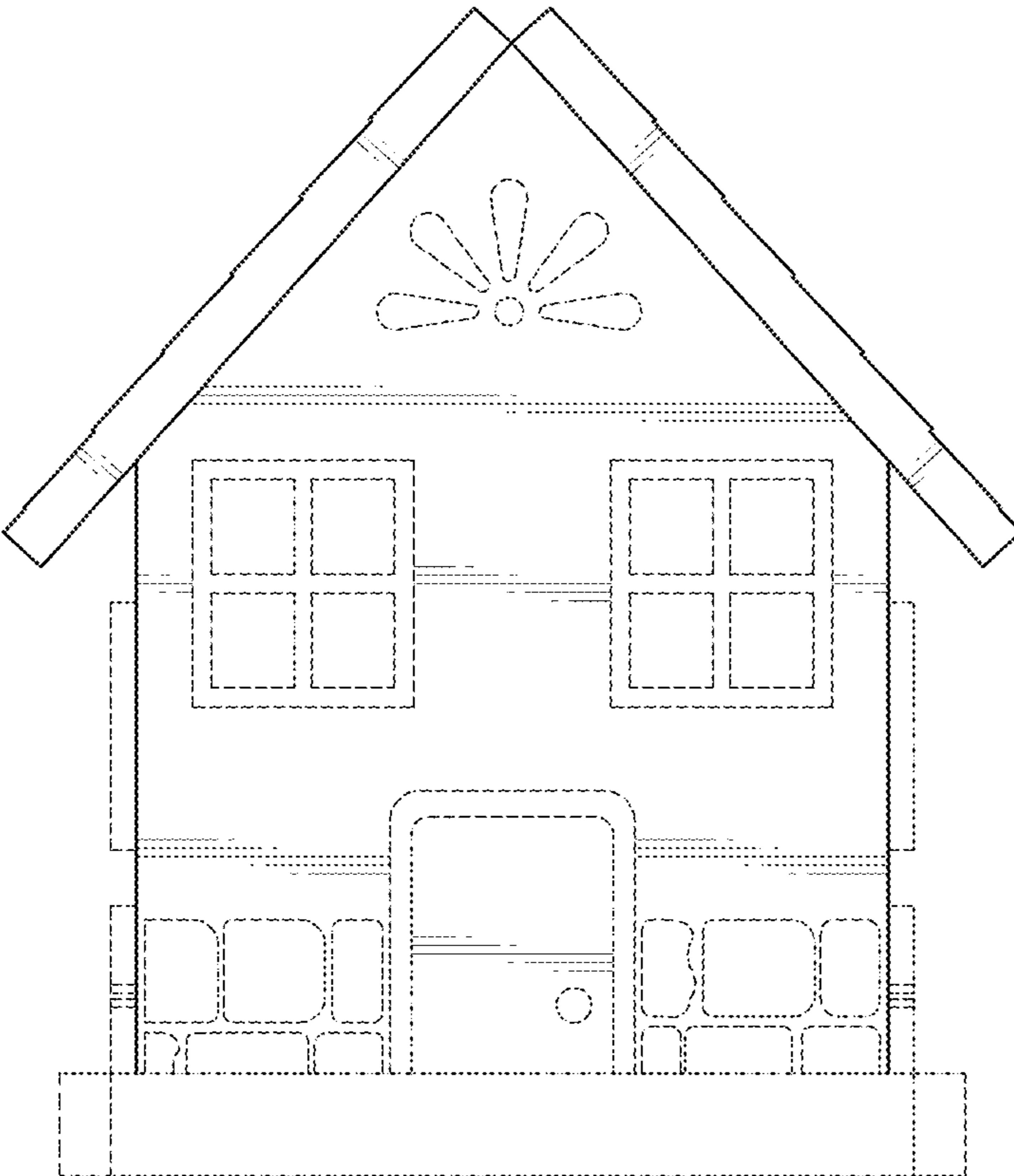

FIG. 2

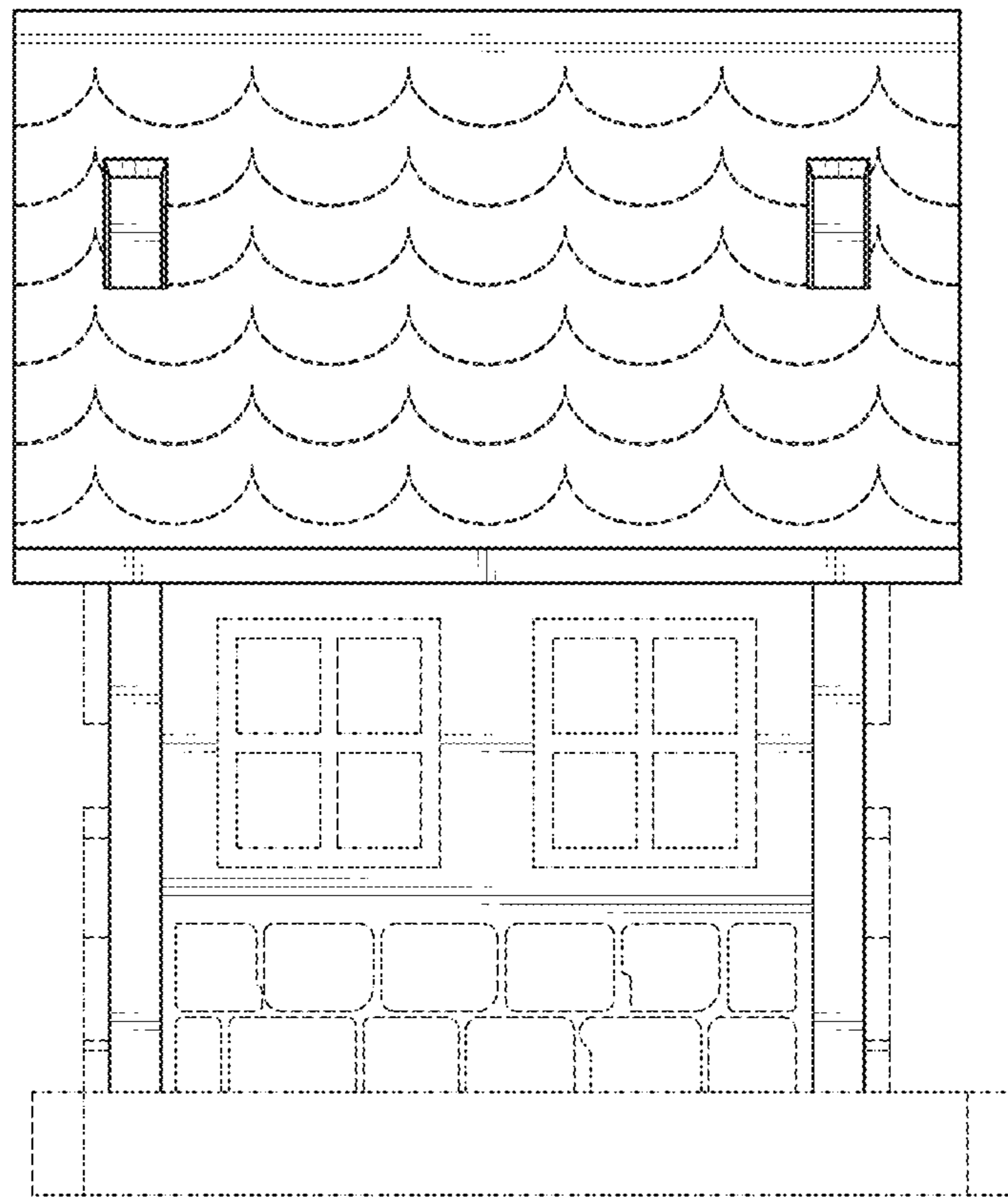

FIG. 3

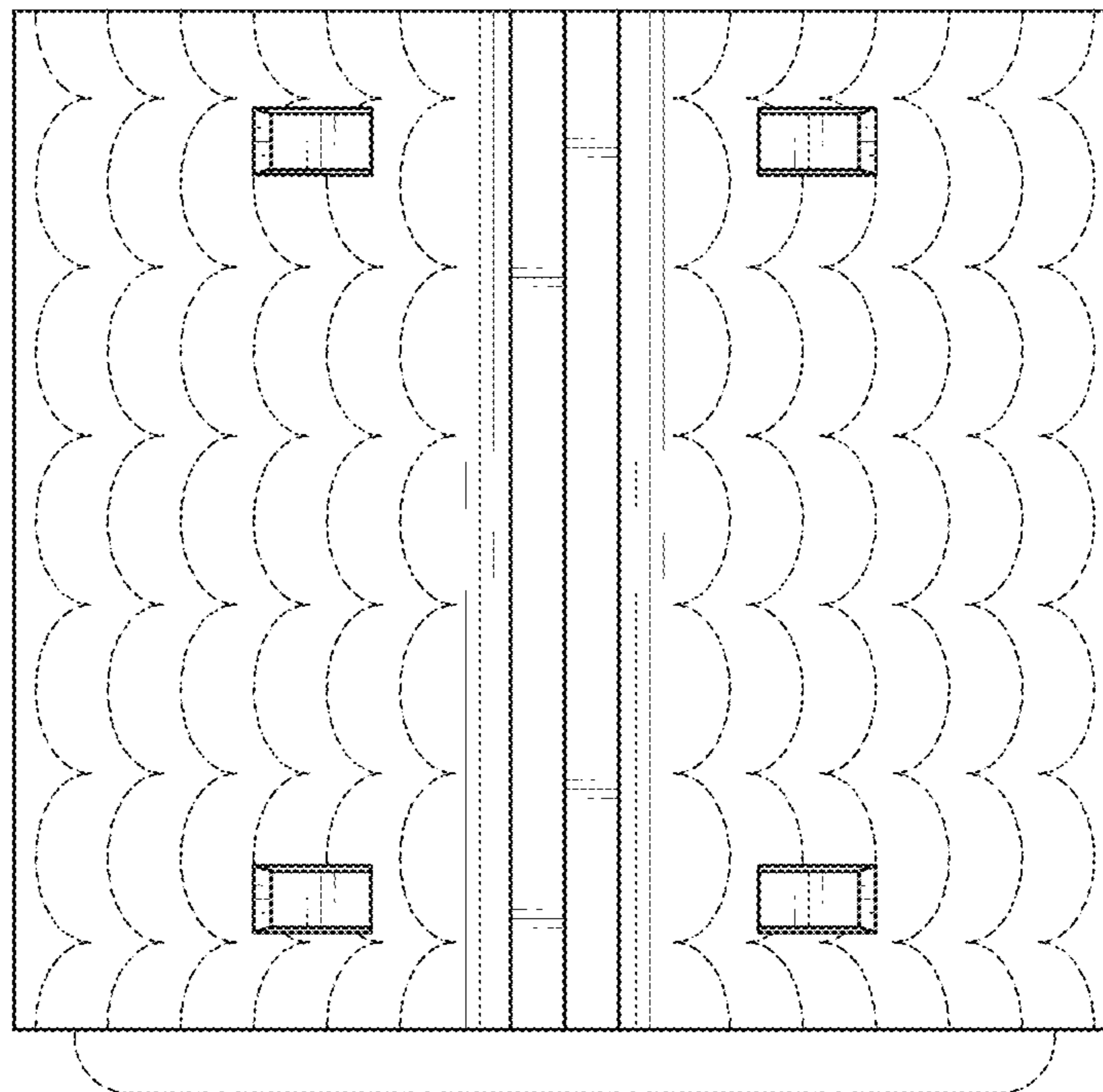

FIG. 4

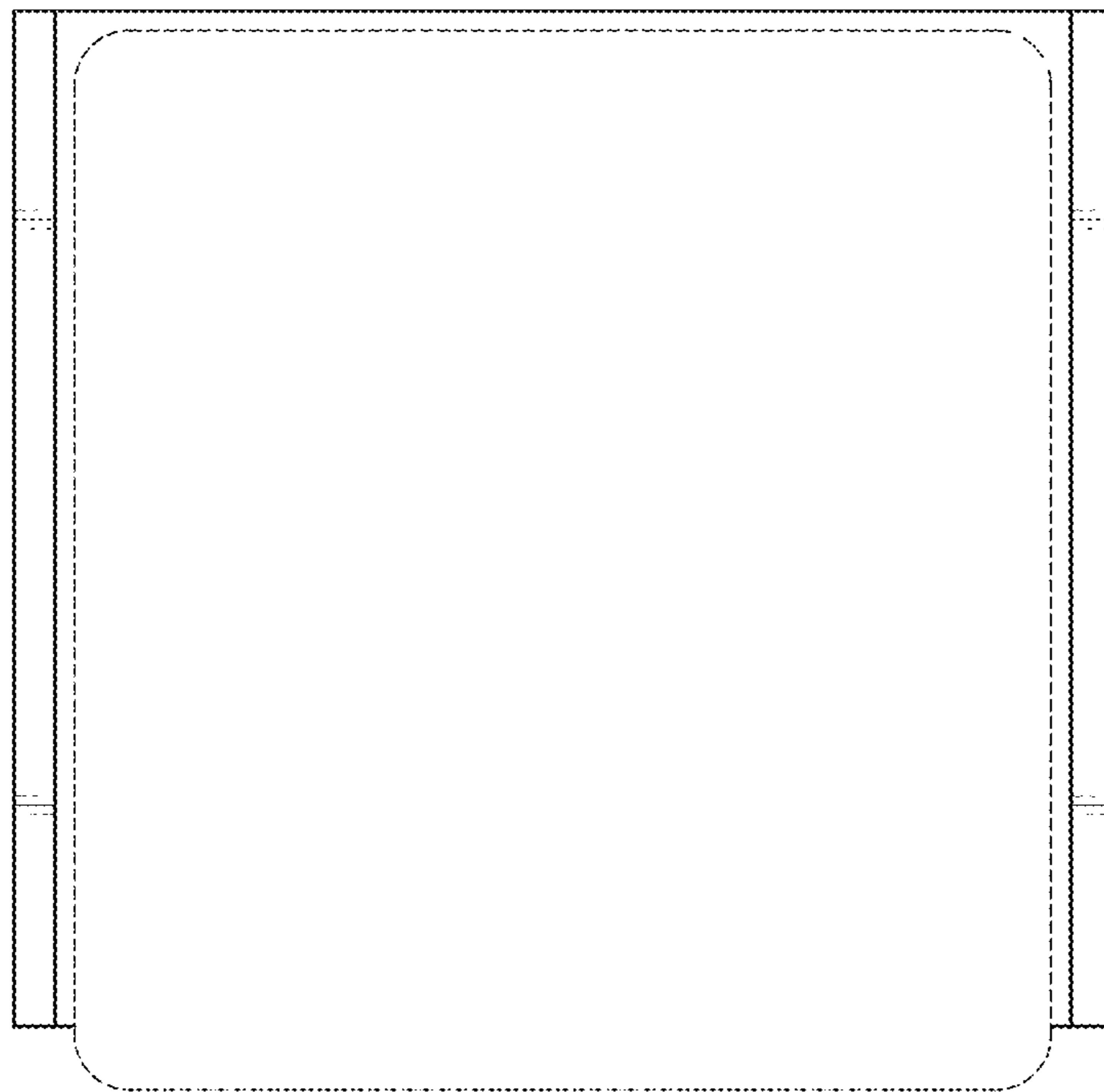

FIG. 5

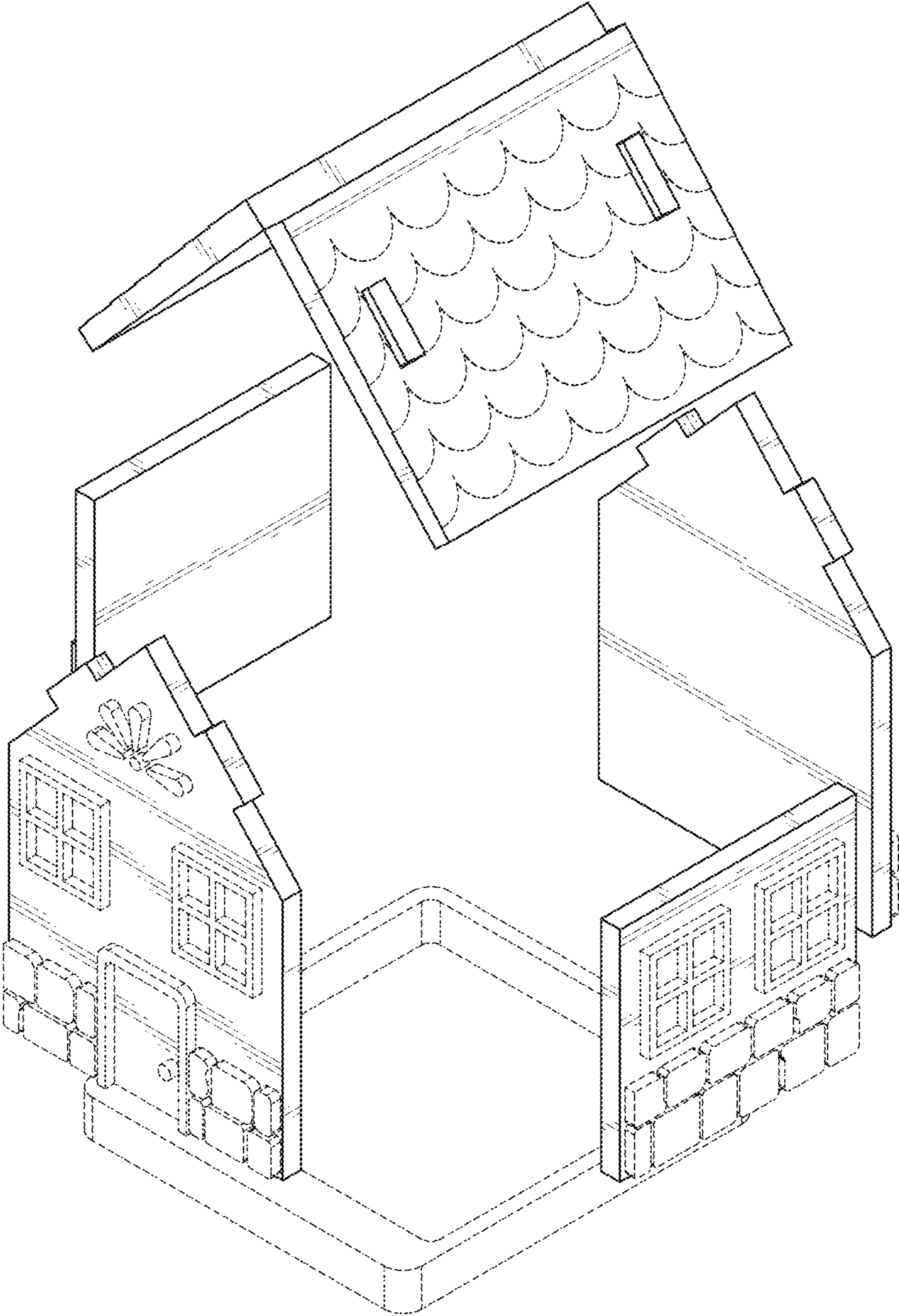

FIG. 6