



US00D923753S

(12) **United States Design Patent** (10) **Patent No.:** **US D923,753 S**  
**O'Brien et al.** (45) **Date of Patent:** **\*\* Jun. 29, 2021**

(54) **VALVE HOUSING**

(71) Applicant: **TSI Products, Inc.**, Arlington, TX (US)  
(72) Inventors: **Stephen William O'Brien**, Irving, TX (US); **Todd Michael Coleman**, The Colony, TX (US)  
(73) Assignee: **TSI Products, Inc.**, Arlington, TX (US)  
(\*\*) Term: **15 Years**  
(21) Appl. No.: **29/711,658**  
(22) Filed: **Nov. 1, 2019**  
(51) **LOC (13) Cl.** ..... **23-01**  
(52) **U.S. Cl.**  
USPC ..... **D23/249**  
(58) **Field of Classification Search**  
USPC ..... D23/233-237, 241-249; 137/597;  
251/315.1  
CPC .. F16K 27/00; F16K 27/0263; F16K 27/0281;  
F16K 31/05; F16K 1/22  
See application file for complete search history.

OTHER PUBLICATIONS

Tesla Model S (2012-2016) OEM Coolant 3-Way Valve Actuator #6007384-00-B, website, <http://autobahnparts.com/part/tesla-model-s-2012-2016-oem-coolant-3-way-valve-actuator-6007384-00-b>, screenshot captured Oct. 25, 2019.  
Proair Climate Comfort in Motion, Water Valve Elecetric 3-Port, website, <https://www.proairllc.com/water-valve-elecetric-3-port/>, screenshot captured Oct. 25, 2019.  
Proair Climate Comfort in Motion, Water Valve Elecetric 2-Port, website, <https://www.proairllc.com/water-valveelecetric-2-port/>, screenshot captured Oct. 25, 2019.

\* cited by examiner

*Primary Examiner* — Gino Colan

(74) *Attorney, Agent, or Firm* — Hitchcock Evert LLP

(57) **CLAIM**

The ornamental design for a valve housing, as shown and described.

**DESCRIPTION**

FIG. 1 is a perspective view from the top-right of the valve housing;  
FIG. 2 is a front view thereof;  
FIG. 3 is a back view thereof;  
FIG. 4 is a right side view thereof;  
FIG. 5 is a left side view thereof;  
FIG. 6 is a top view thereof;  
FIG. 7 is a bottom view thereof; and,  
FIG. 8 is a perspective view from the bottom-left thereof.  
The features shown in broken lines are for the purpose of illustrating portions of the article that form no part of the claimed design.

(56) **References Cited**

U.S. PATENT DOCUMENTS

7,887,025 B2 \* 2/2011 Hartman ..... F16K 5/0689  
251/315.1  
8,505,576 B2 \* 8/2013 Renninger ..... F16K 27/0263  
137/597  
D690,395 S \* 9/2013 Altmannsberger ..... D23/244  
D768,266 S \* 10/2016 Pareek ..... D23/233  
D800,870 S \* 10/2017 Daniels ..... D23/233  
D883,444 S \* 5/2020 Block ..... D23/249  
10,844,962 B2 \* 11/2020 Helfer ..... F16K 27/0218

FOREIGN PATENT DOCUMENTS

CA 2309447 C 5/1999

**1 Claim, 8 Drawing Sheets**

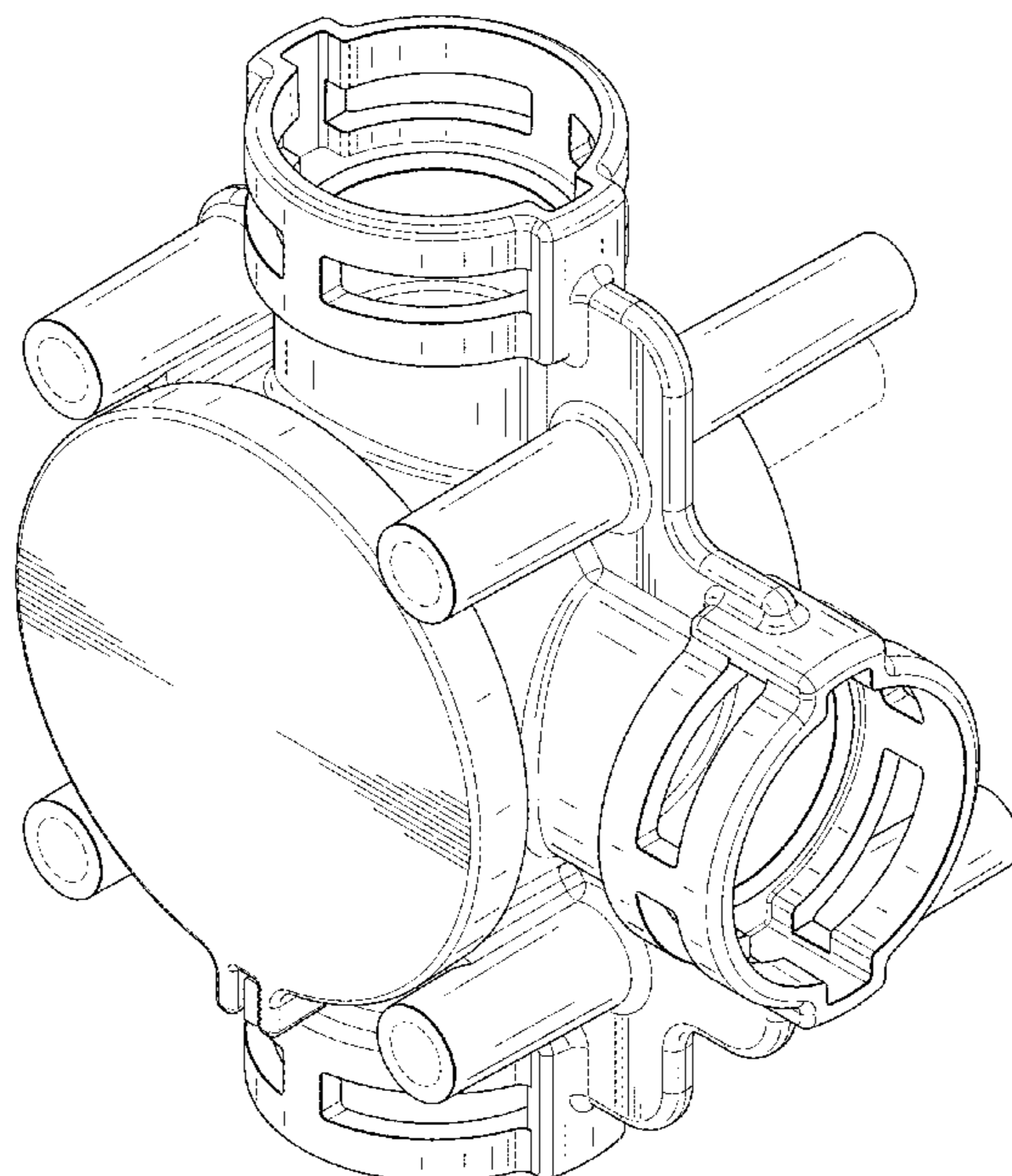

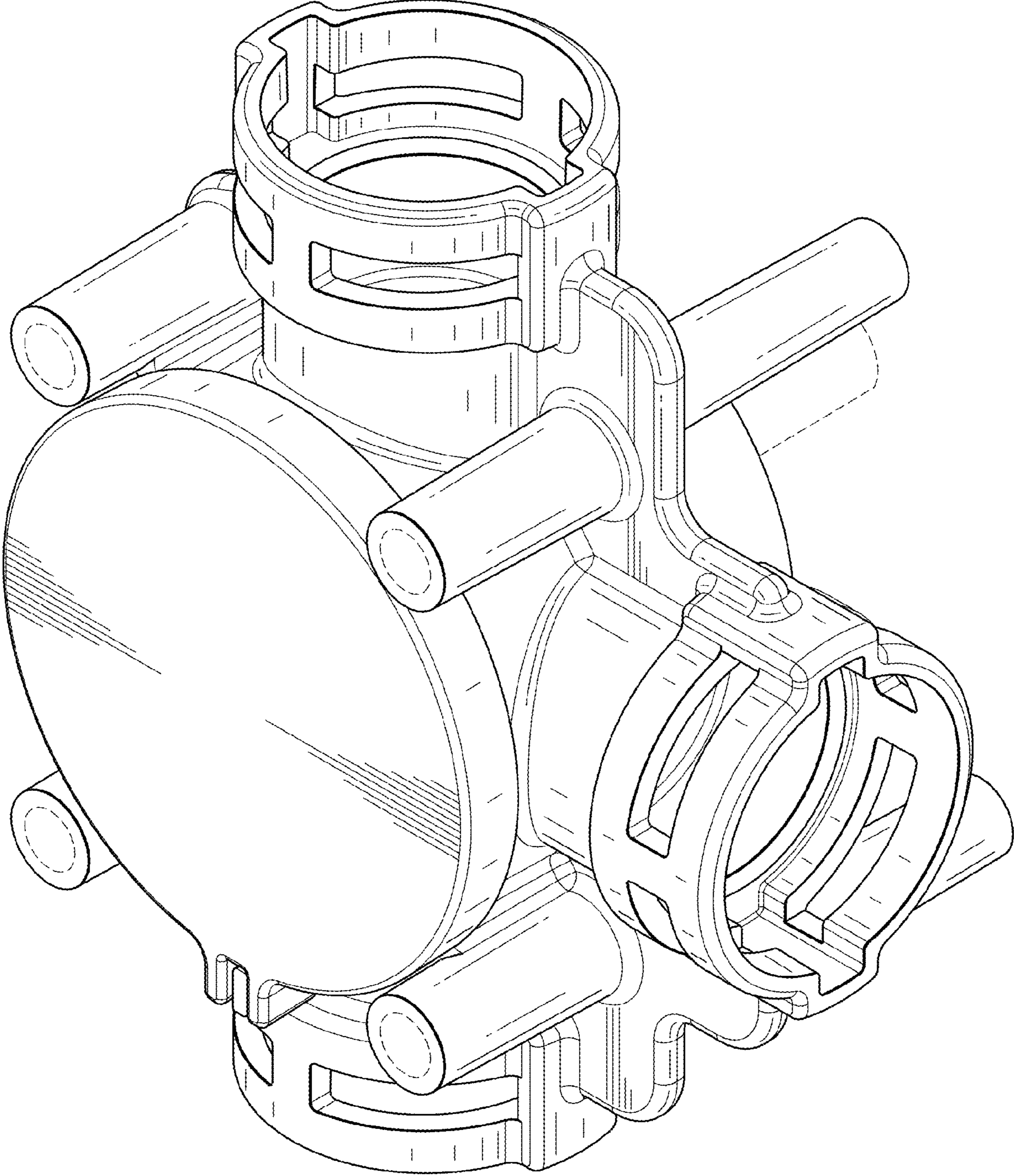

FIG. 1

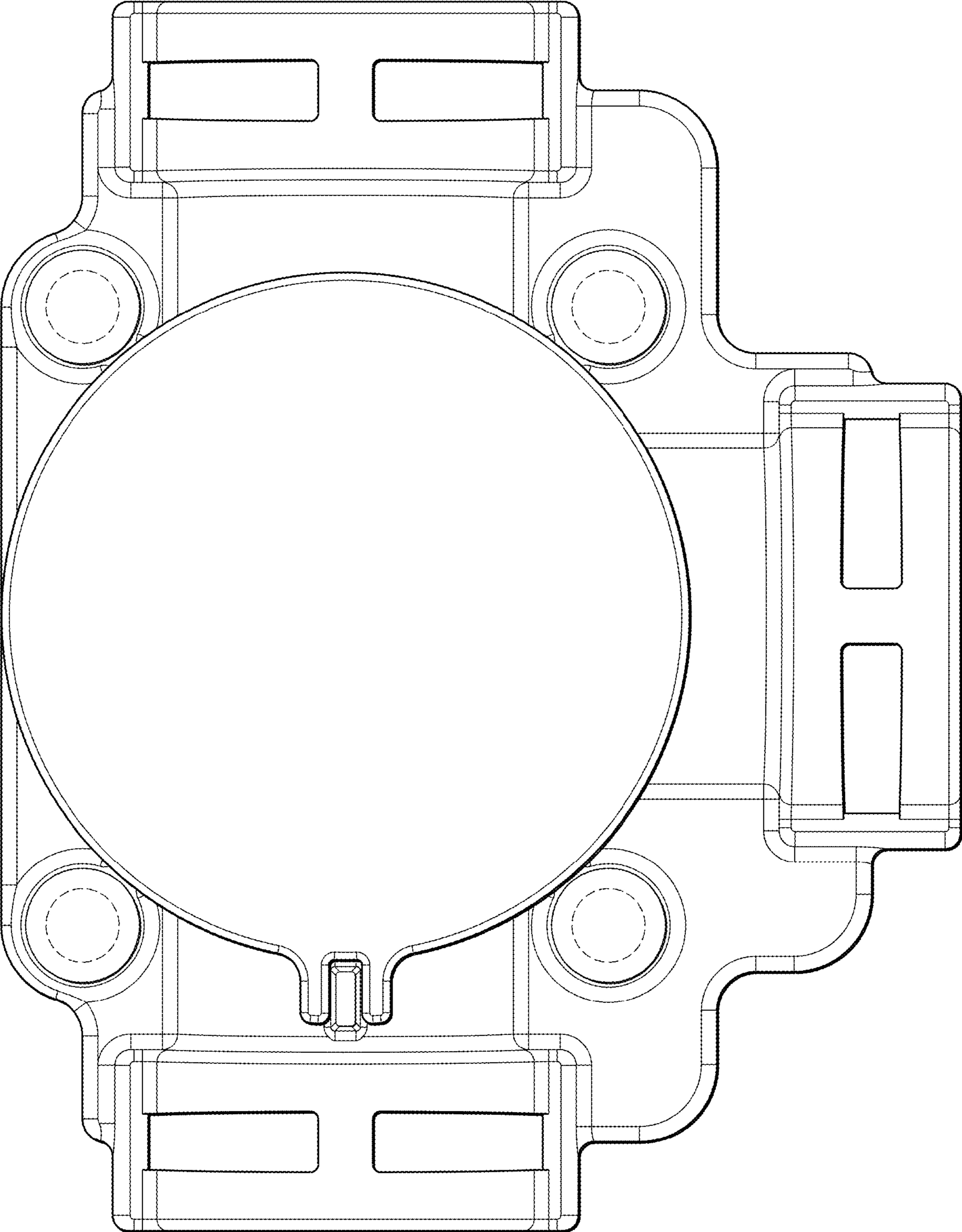

FIG. 2



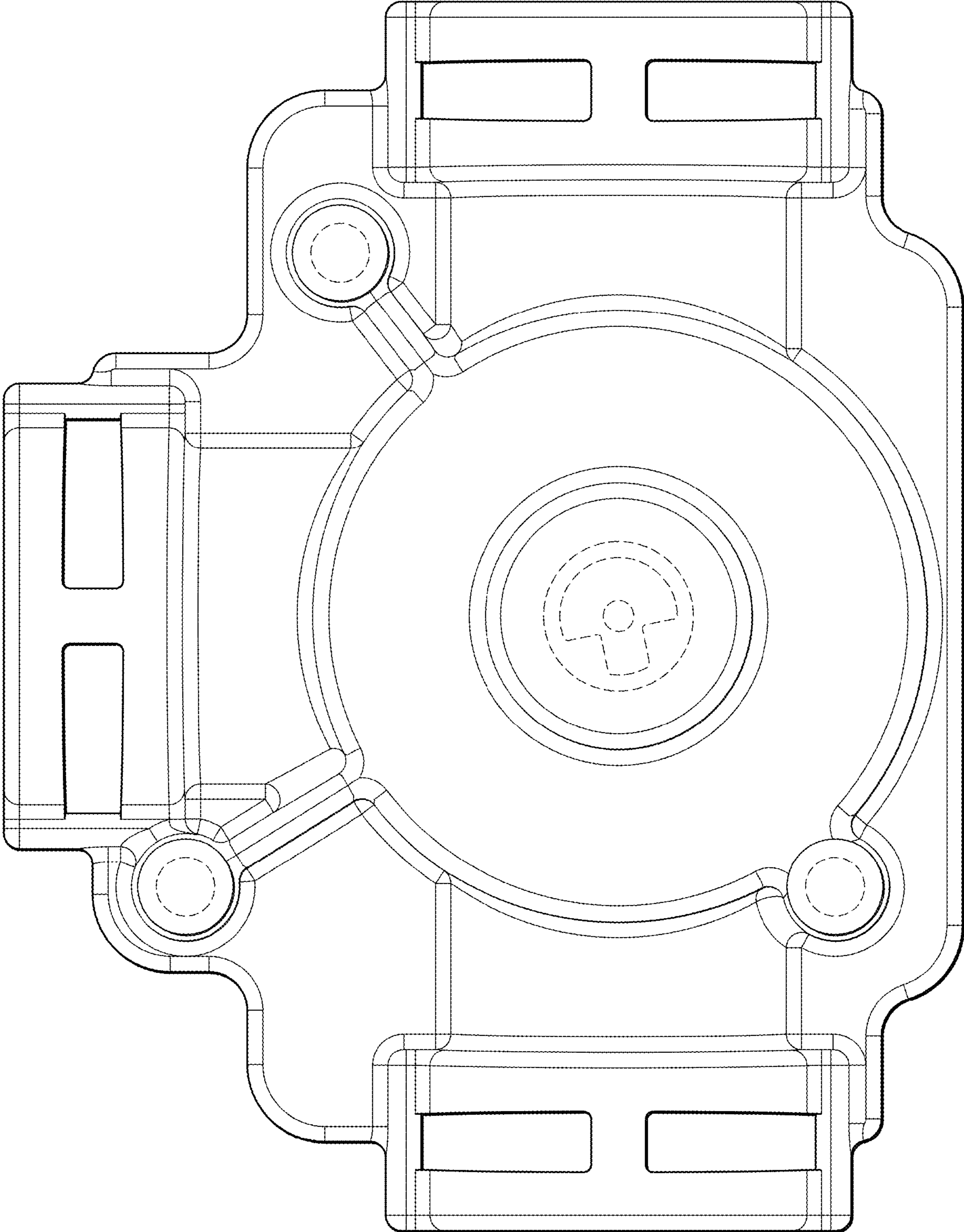

FIG. 3

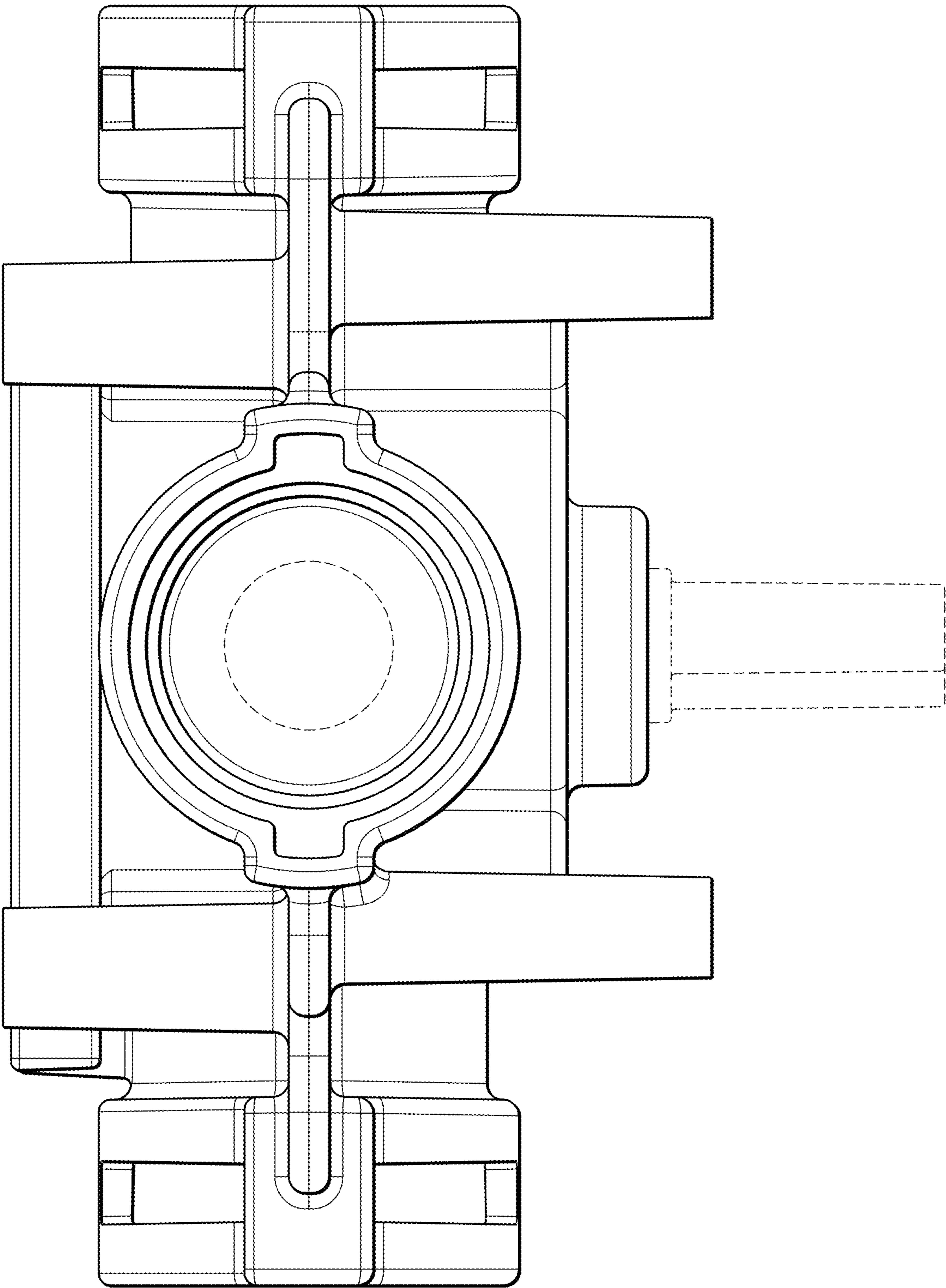

FIG. 4

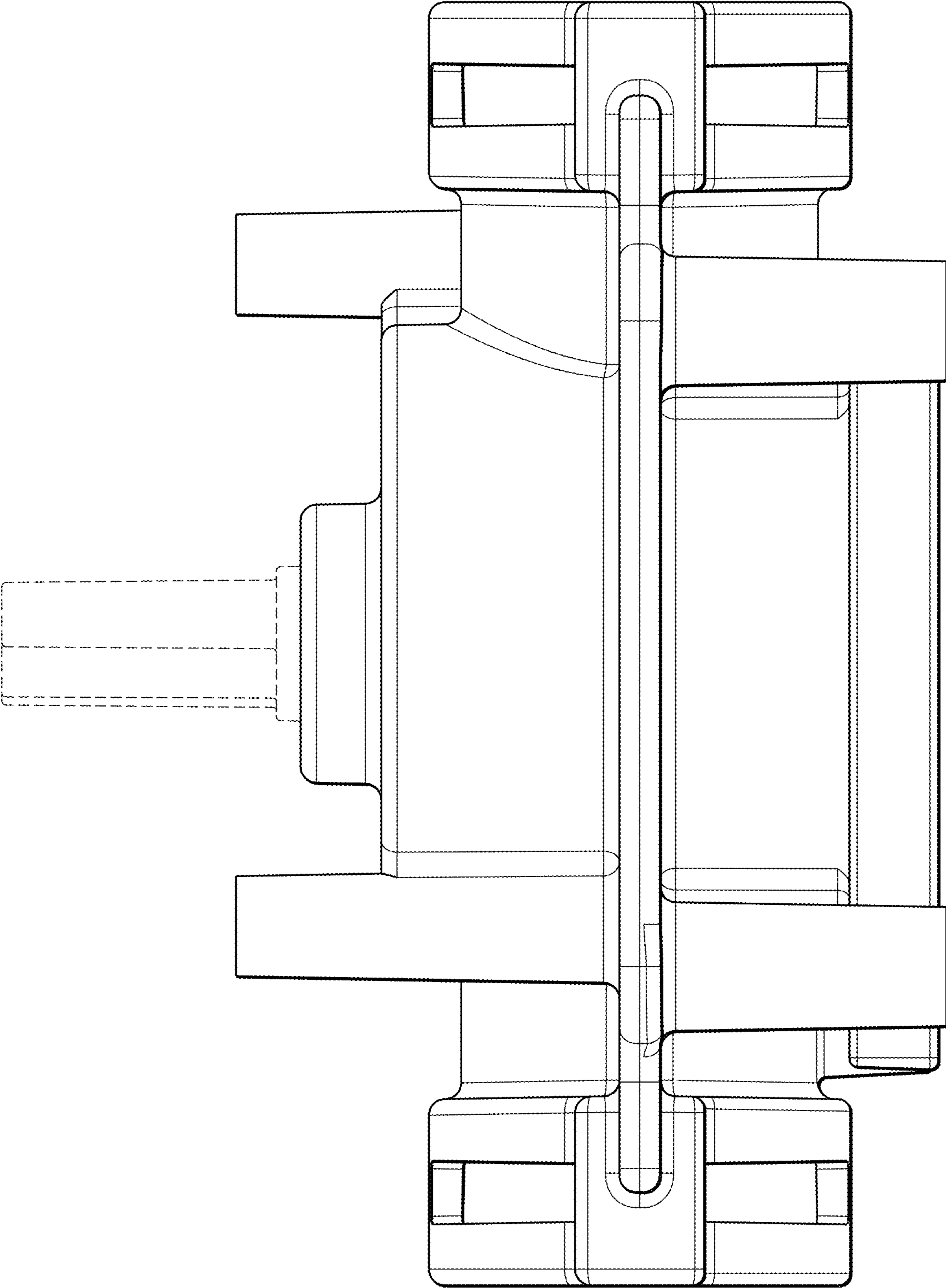

FIG. 5

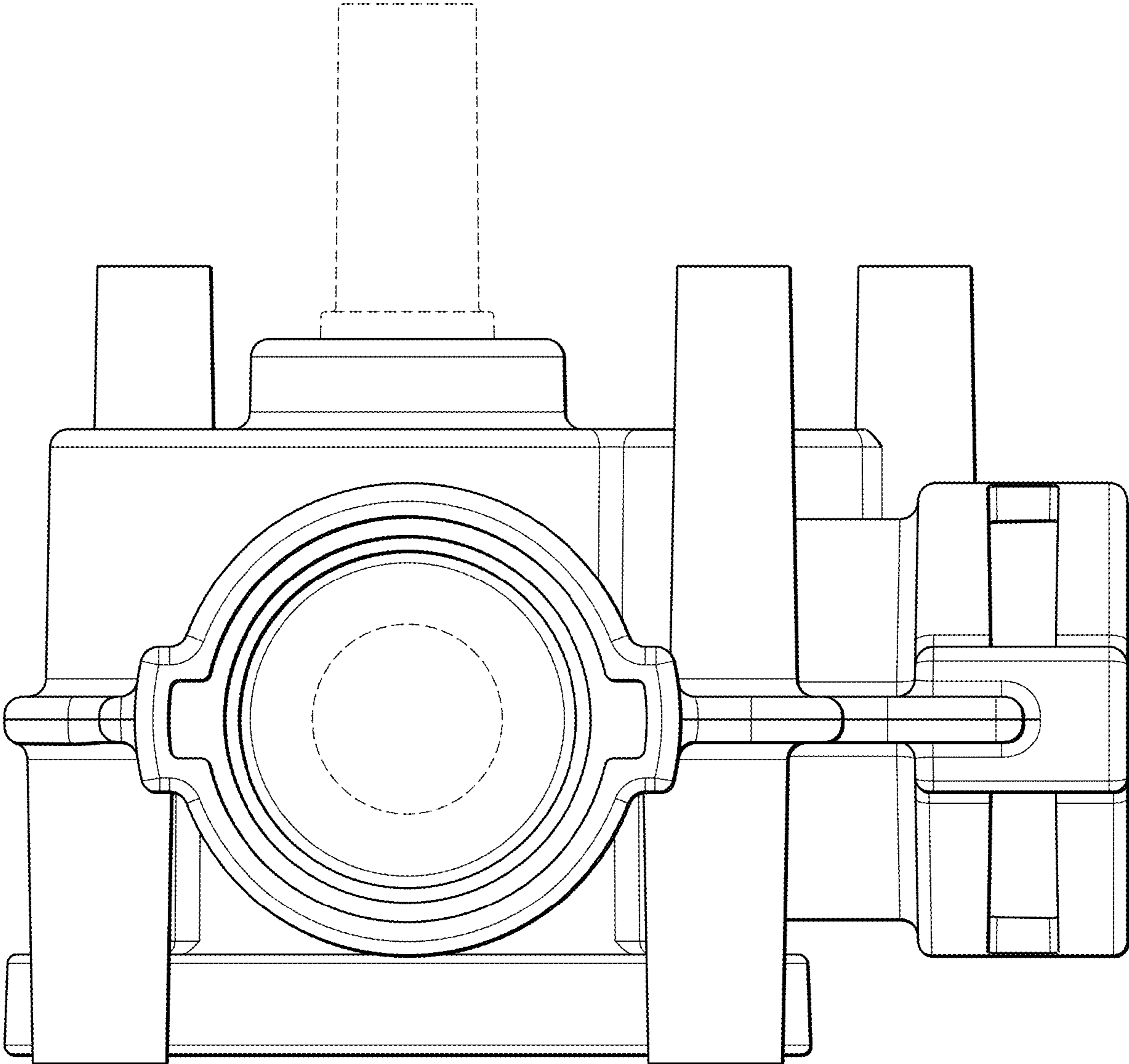

FIG. 6

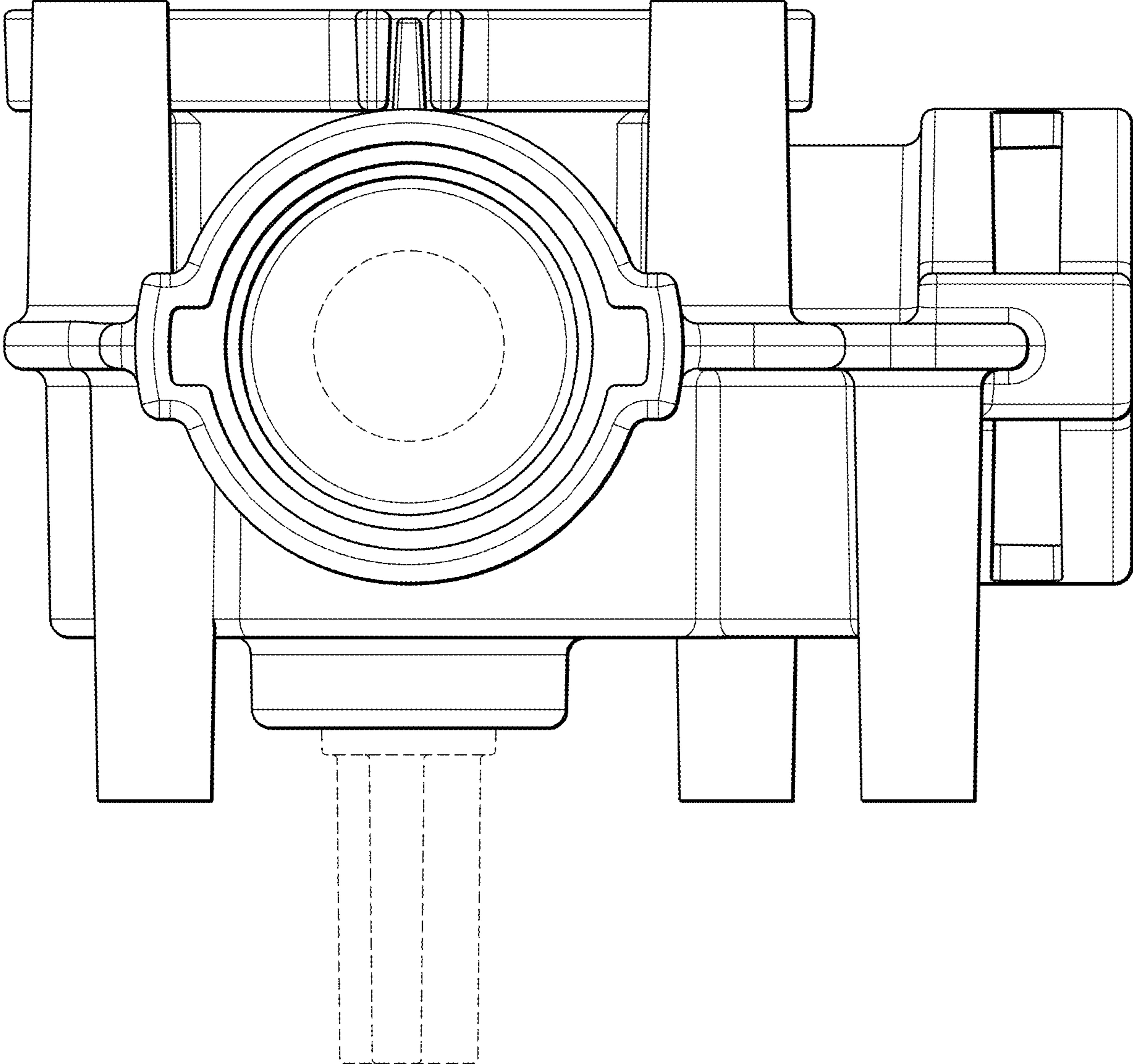

FIG. 7



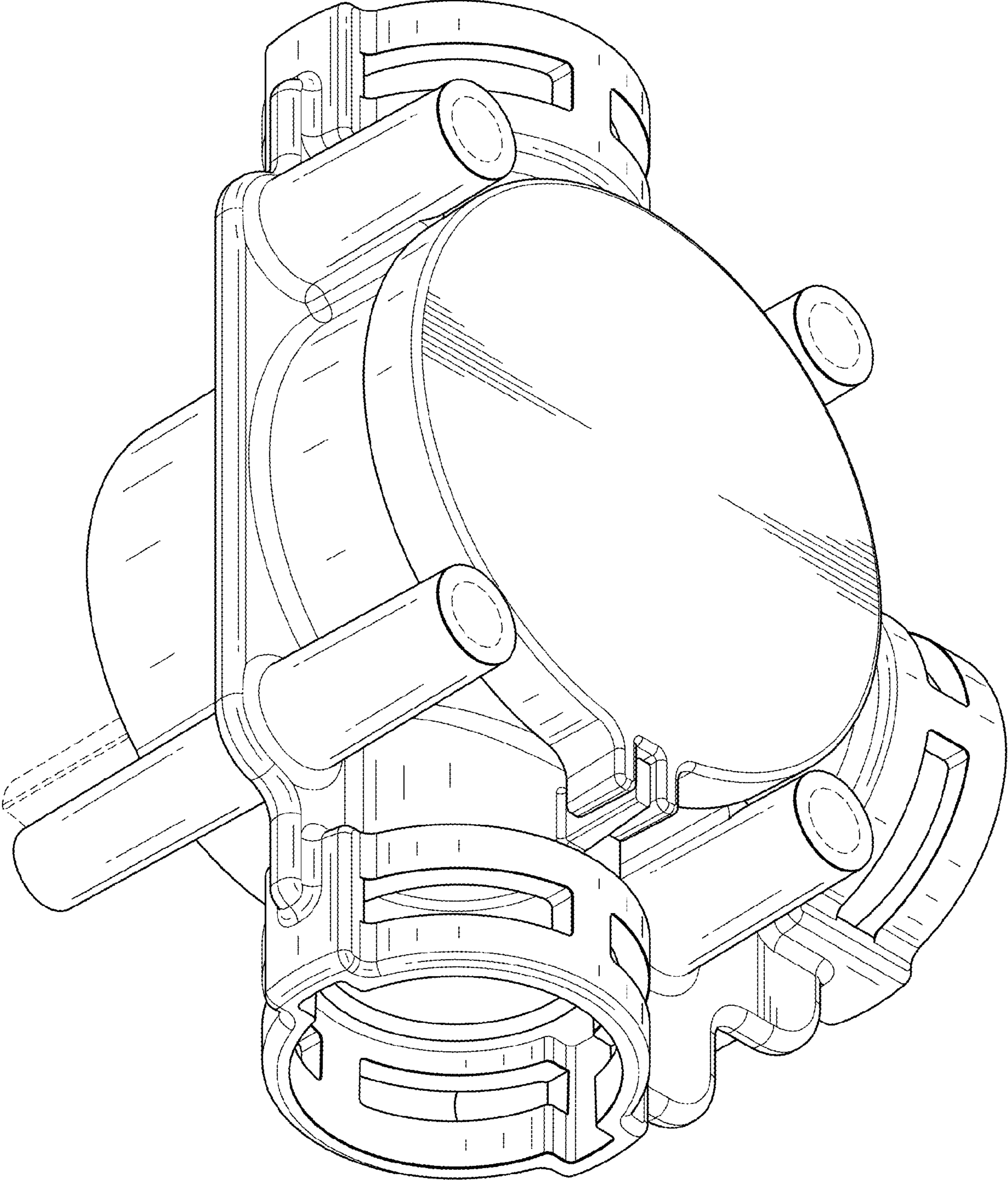

FIG. 8