



US00D923579S

(12) **United States Design Patent**
Ganamukhi et al.

(10) **Patent No.:** **US D923,579 S**
(45) **Date of Patent:** **** Jun. 29, 2021**

(54) **CONNECTOR**

- (71) Applicant: **Molex, LLC**, Lisle, IL (US)
- (72) Inventors: **Ishwarappa Ganamukhi**, Bangalore (IN); **Pierre Perez**, Aurora, IL (US)
- (73) Assignee: **Molex, LLC**, Lisle, IL (US)
- (**) Term: **15 Years**
- (21) Appl. No.: **29/713,323**
- (22) Filed: **Nov. 15, 2019**
- (51) **LOC (13) Cl.** **13-03**
- (52) **U.S. Cl.**
USPC **D13/147; D13/133**
- (58) **Field of Classification Search**
USPC **D13/101–106, 110, 117, 118–121, 123, D13/124, 125, 133, 152, 154, 146, 147,**
(Continued)

(56) **References Cited**

U.S. PATENT DOCUMENTS

- D320,383 S 10/1991 Oka
 - 5,628,648 A 5/1997 Higgins, Jr. et al.
- (Continued)

FOREIGN PATENT DOCUMENTS

- TW D188002 S 1/2018
- TW D196567 S 3/2019

OTHER PUBLICATIONS

Connectors, Date ranges: May 2, 2001-Jun. 17, 2019, [Online PDF of Foreign Prior Art references], Site visited Jan. 6, 2021, Available from Internet URL: <https://www.orbit.com/export/UCZAH96B/pdf4/547df235-4de8-4e6b-9dc5-57b64c2a032a-142130.pdf> (Year: 2021).*

(Continued)

Primary Examiner — Brett Miller
Assistant Examiner — Landon Thomas Cassell

(57) **CLAIM**

The ornamental design for a connector, as shown and described.

DESCRIPTION

FIG. 1 is a front right perspective view of a connector showing our new design;
 FIG. 2 is a front left perspective view thereof;
 FIG. 3 is a front view thereof;
 FIG. 4 is a rear view thereof;
 FIG. 5 is right side view thereof;
 FIG. 6 is a left side view thereof;
 FIG. 7 is a top view thereof;
 FIG. 8 is a bottom view thereof;
 FIG. 9 is a front right perspective view of an alternate embodiment of the connector showing our new design;
 FIG. 10 is a front left perspective view thereof;
 FIG. 11 is a front view thereof;
 FIG. 12 is a rear view thereof;
 FIG. 13 is right side view thereof;
 FIG. 14 is a left side view thereof;
 FIG. 15 is a top view thereof;
 FIG. 16 is a bottom view thereof;
 FIG. 17 is a front right perspective view of an alternate embodiment of the connector showing our new design;
 FIG. 18 is a front left perspective view thereof;
 FIG. 19 is a front view thereof;
 FIG. 20 is a rear view thereof;
 FIG. 21 is right side view thereof;
 FIG. 22 is a left side view thereof;
 FIG. 23 is a top view thereof; and
 FIG. 24 is a bottom view thereof.

The broken lines immediately adjacent to the shaded areas depict the bounds of the claimed design and form no part thereof. The broken lines depicting the remainder of the connector show features that form no part of the claimed design.

1 Claim, 12 Drawing Sheets

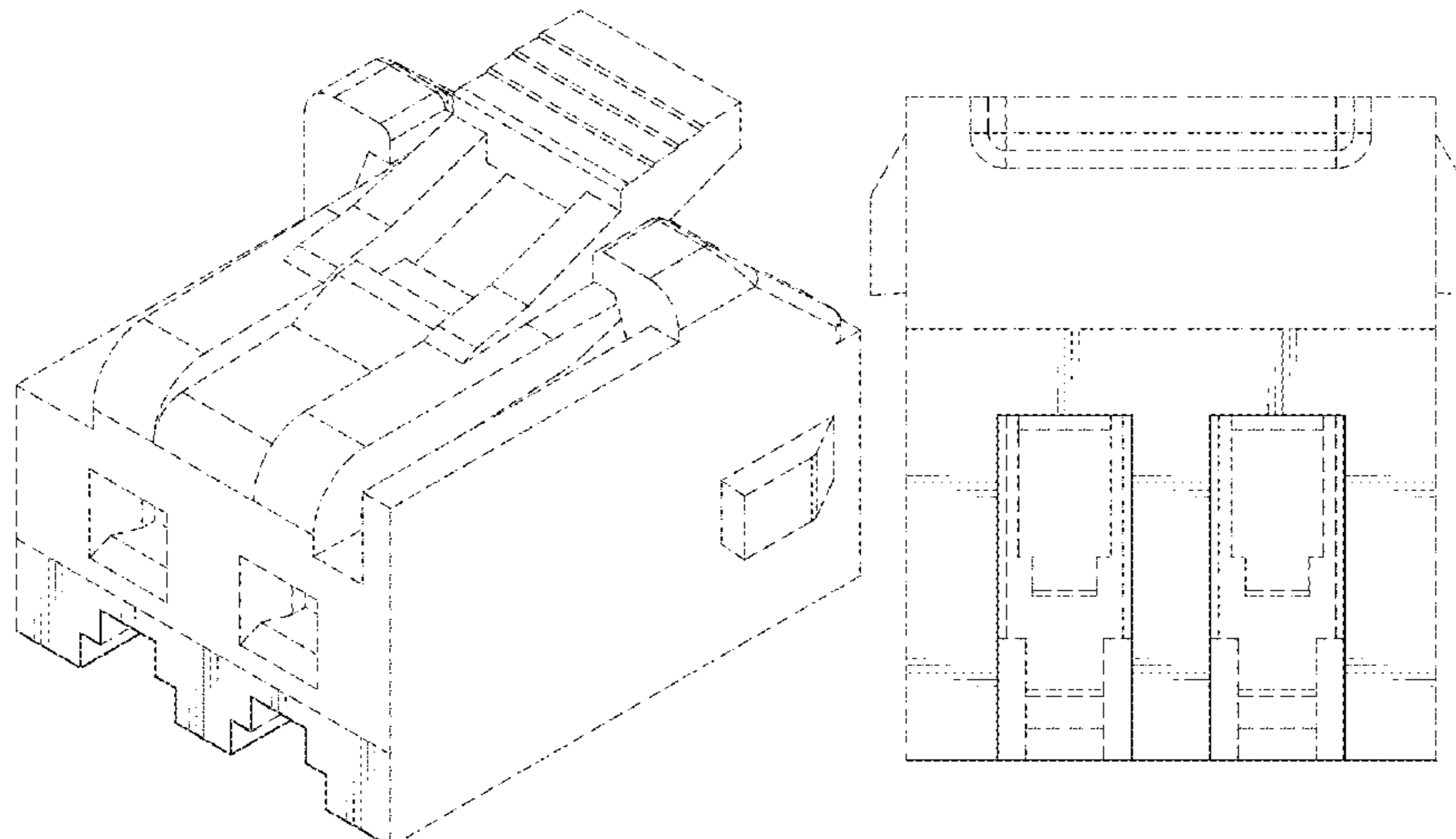

(58) **Field of Classification Search**

USPC D13/149, 153, 155, 156, 158, 159, 160,
 D13/161, 162, 173, 182, 184, 199;
 D14/240, 242, 256, 432, 433, 434, 435.1,
 D14/438, 439, 480.1-480.7, 484.1

See application file for complete search history.

(56) **References Cited**

U.S. PATENT DOCUMENTS

D434,385 S * 11/2000 Ko D13/147
 D524,742 S * 7/2006 Kumagai D13/147
 D524,751 S 7/2006 Lee et al.
 D538,230 S 3/2007 Kudo
 D564,452 S 3/2008 Kudo
 D583,324 S 12/2008 Iijima et al.
 D652,387 S 1/2012 Ohkuma
 D708,583 S 7/2014 Asano
 D733,652 S * 7/2015 Wenji D13/123
 D748,580 S * 2/2016 Endo D13/146
 D748,588 S * 2/2016 Endo D13/147
 D751,990 S 3/2016 Ikeda et al.
 9,620,879 B2 4/2017 Li
 D791,080 S 7/2017 Li et al.
 D791,083 S 7/2017 Li et al.
 D792,853 S 7/2017 Li et al.
 D795,199 S 8/2017 Ikeda et al.
 D802,538 S 11/2017 Li et al.
 D831,581 S 10/2018 Motoshige et al.
 10,263,350 B2 * 4/2019 Huo H01R 12/716
 D847,755 S 5/2019 Hamachi
 D847,756 S 5/2019 Endo et al.

D852,753 S 7/2019 Endo et al.
 D854,503 S * 7/2019 Gieski D13/147
 D870,673 S * 12/2019 Obata D13/147
 D877,703 S 3/2020 Holub et al.
 D884,638 S 5/2020 Kim et al.
 D896,757 S 9/2020 Somanathapura Ramanna et al.
 D897,963 S 10/2020 Wu
 D899,370 S 10/2020 Thyagaraj et al.
 D900,030 S * 10/2020 Thyagaraj D13/133
 D900,745 S 11/2020 Thyagaraj et al.
 D900,755 S 11/2020 Kurita et al.
 D901,389 S 11/2020 Gonzalez et al.
 2011/0207357 A1 8/2011 Dick et al.
 2013/0008712 A1 1/2013 Kobayashi et al.
 2013/0316560 A1 * 11/2013 Yoon H01M 8/2465
 439/345
 2014/0045381 A1 * 2/2014 Tsukamoto H01R 31/08
 439/626
 2015/0056848 A1 2/2015 Yu et al.
 2016/0064837 A1 3/2016 Yu et al.
 2019/0118739 A1 * 4/2019 Takamatsu H01R 13/44
 2020/0136303 A1 4/2020 Ito et al.

OTHER PUBLICATIONS

Non Final Office Action received for U.S. Appl. No. 29/713,307,
 dated Dec. 8, 2020, 8 Pages.
 Non Final Office Action received for U.S. Appl. No. 29/713,303,
 dated Dec. 16, 2020, 10 Pages.
 Non Final Office Action received for U.S. Appl. No. 29/713,312,
 dated Dec. 16, 2020, 8 Pages.

* cited by examiner

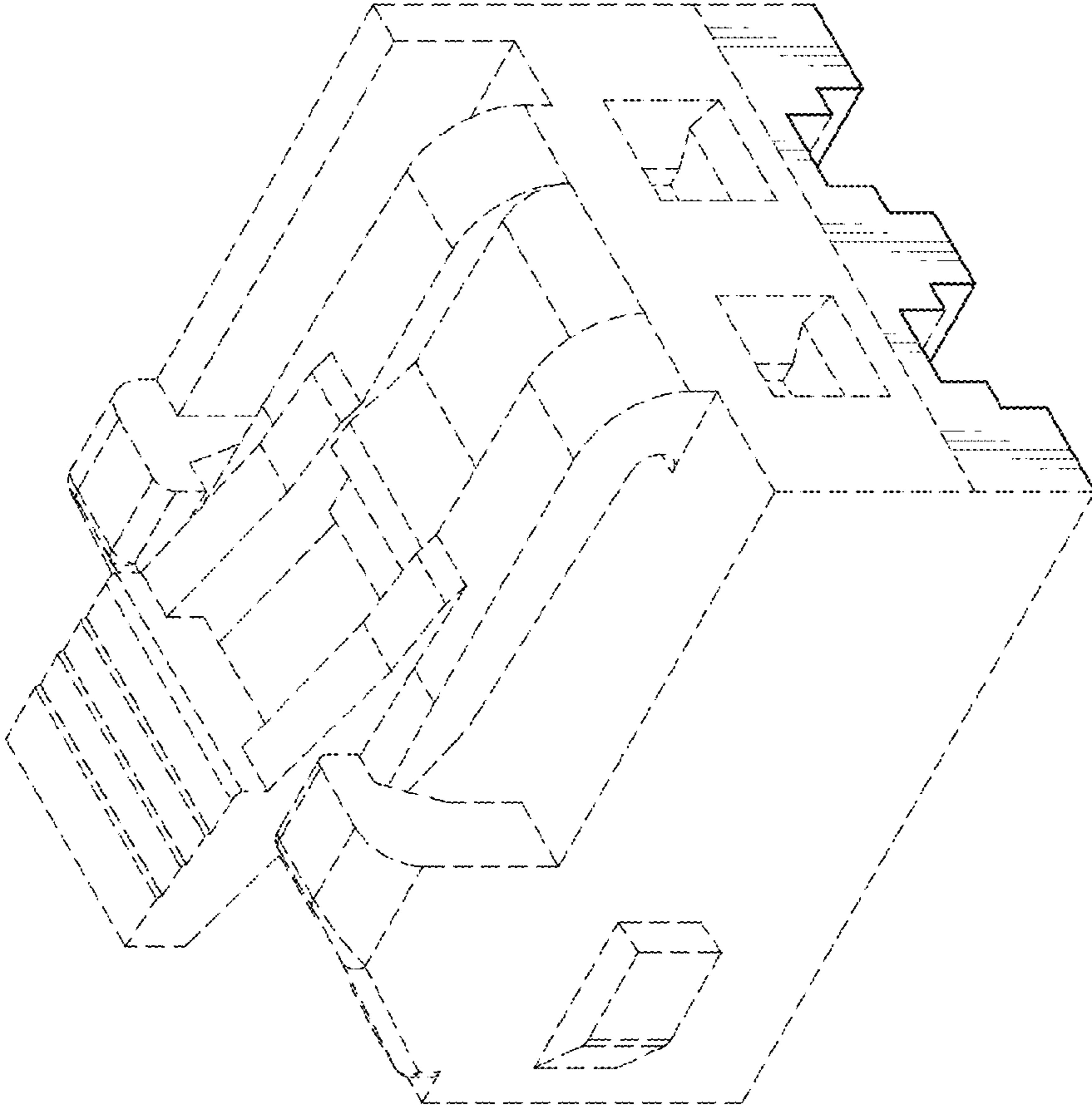

FIG. 1

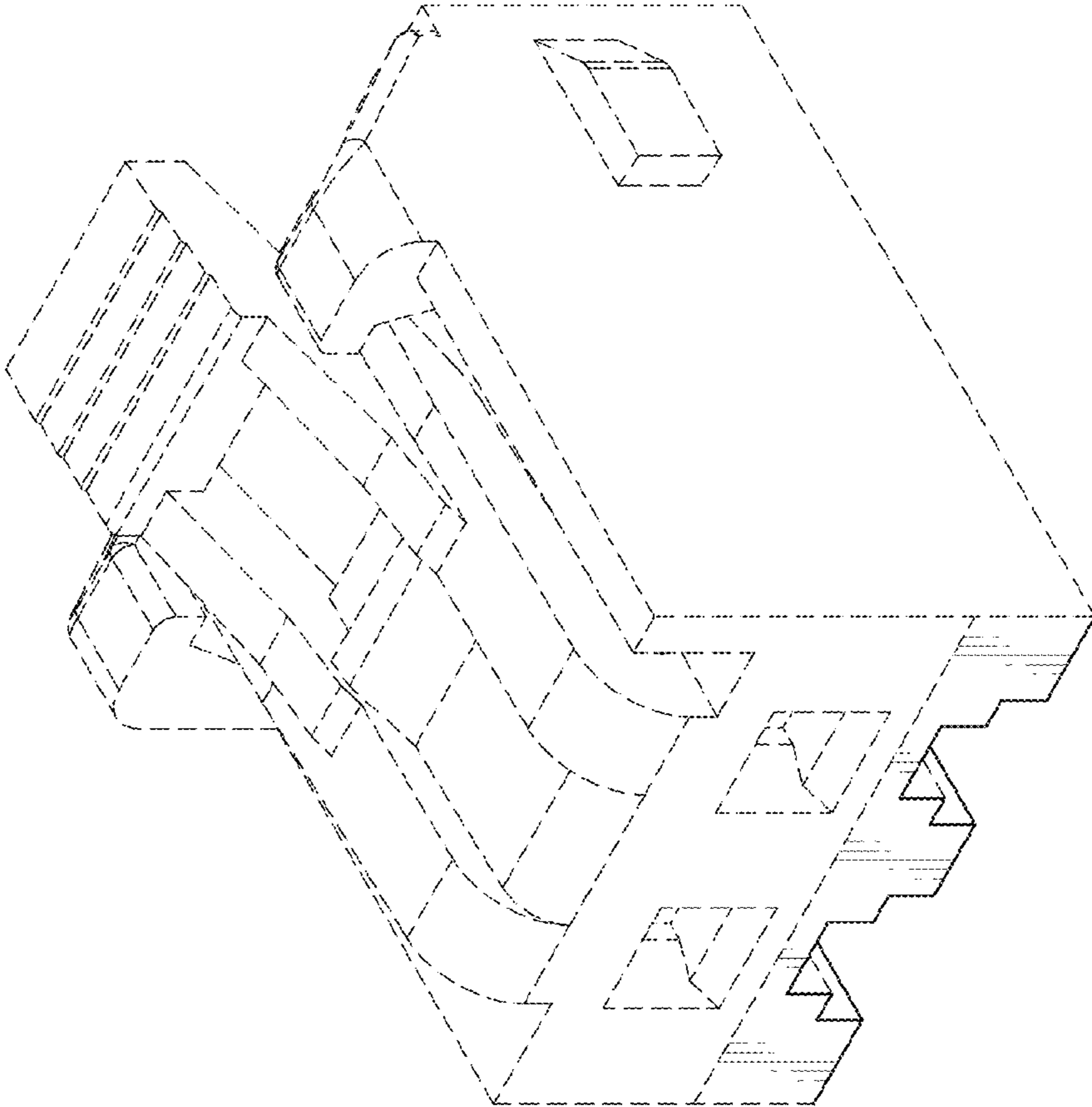

FIG. 2

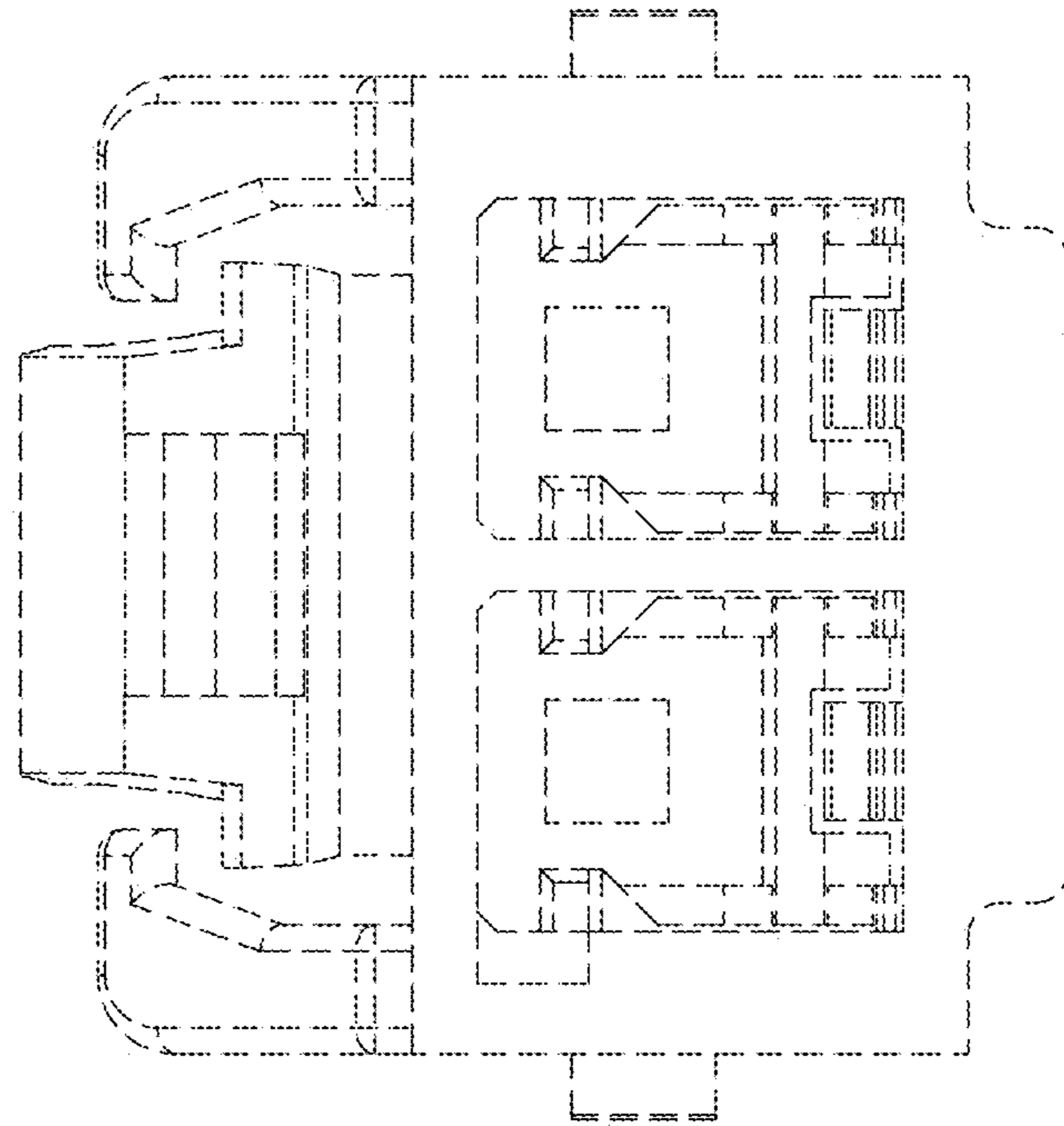

FIG. 4

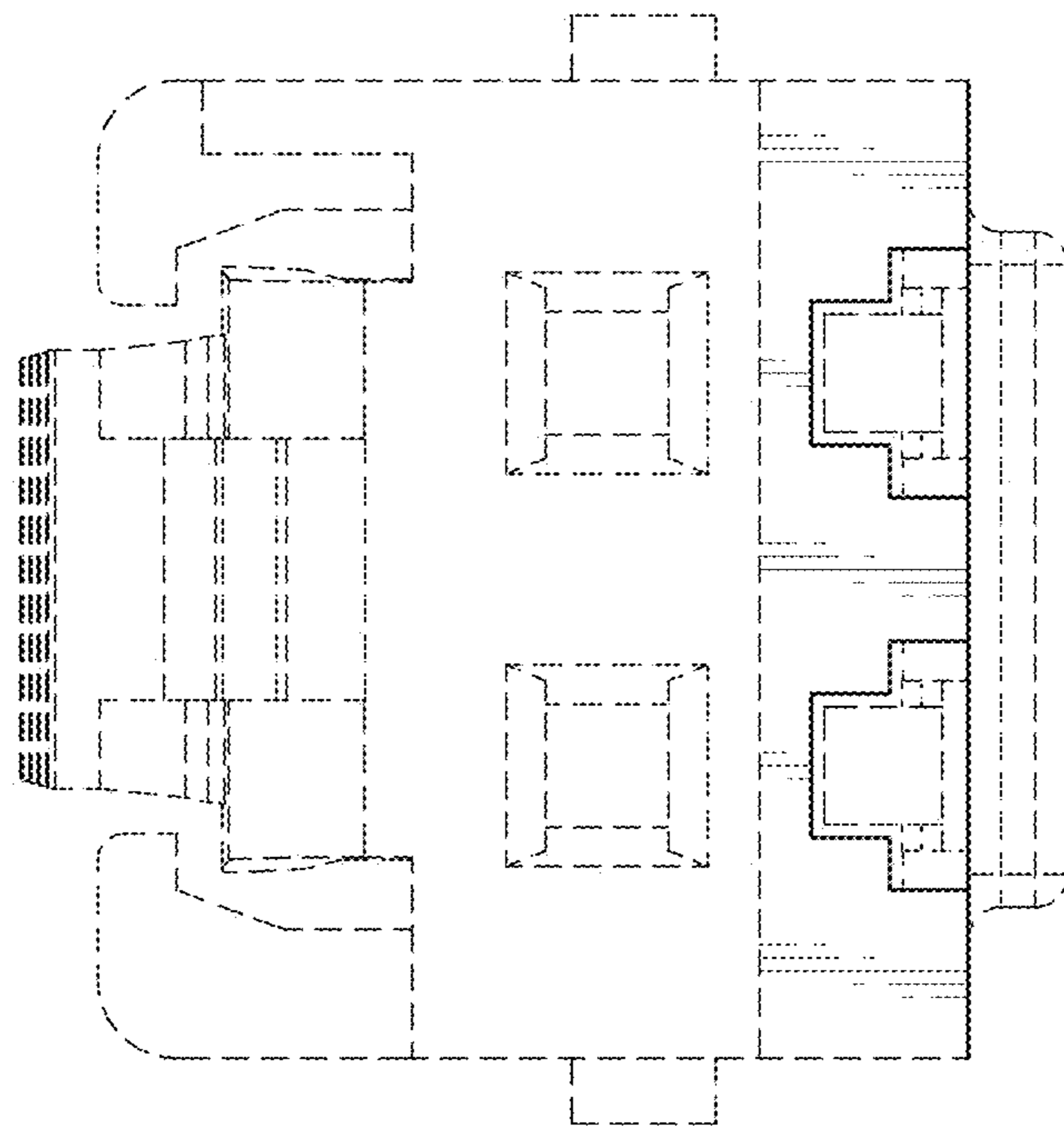

FIG. 3

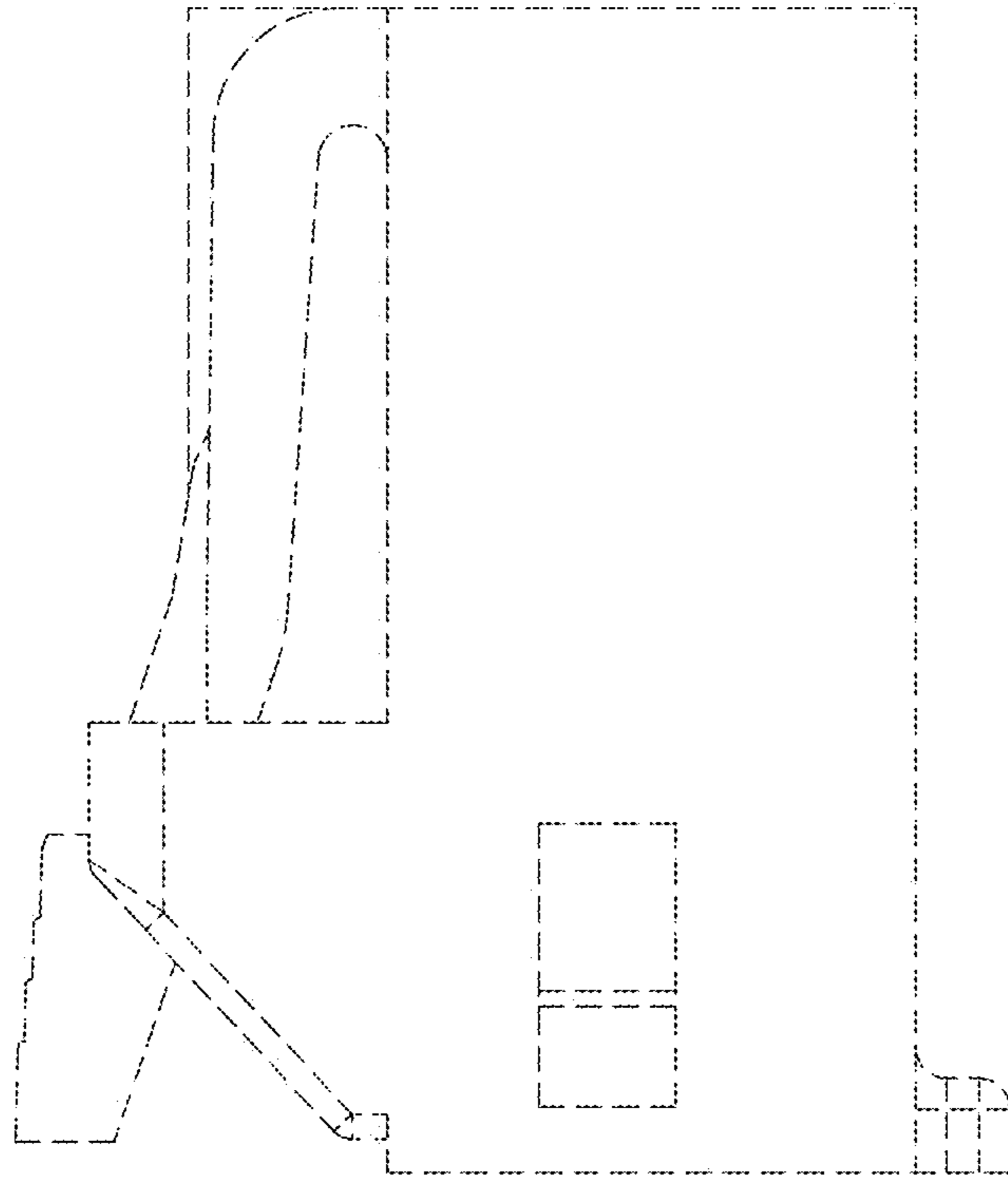

FIG. 6

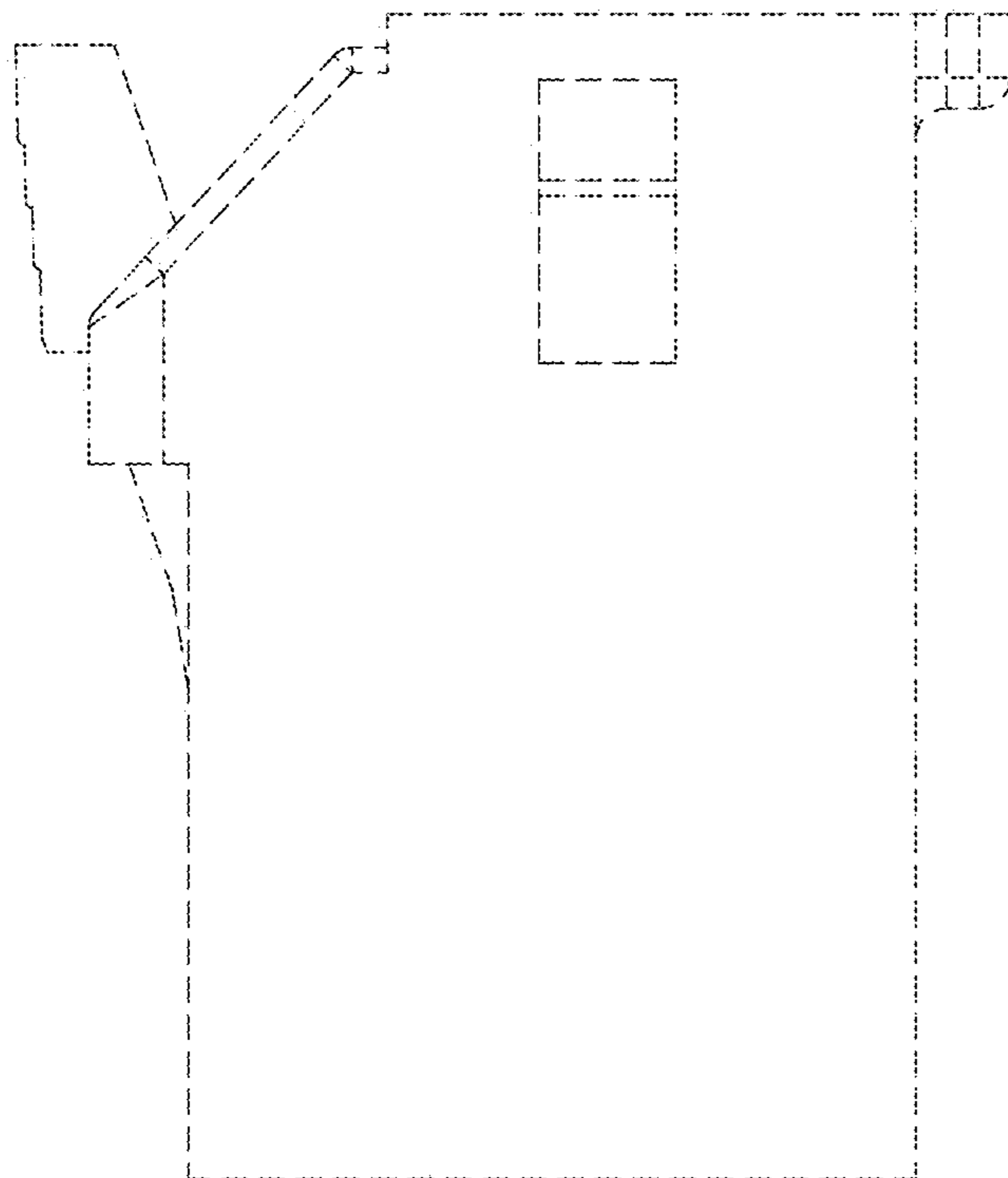

FIG. 5

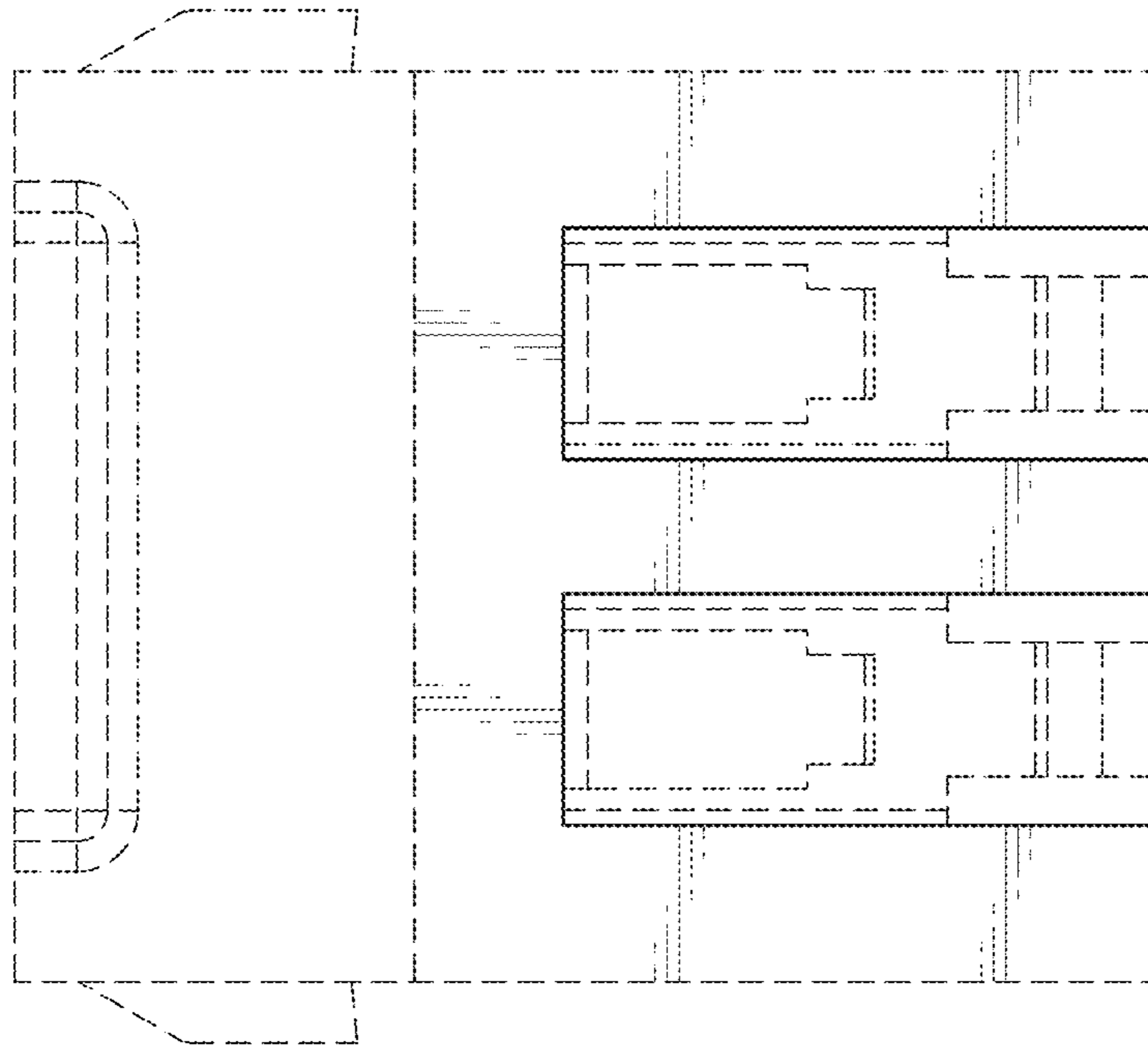

FIG. 7

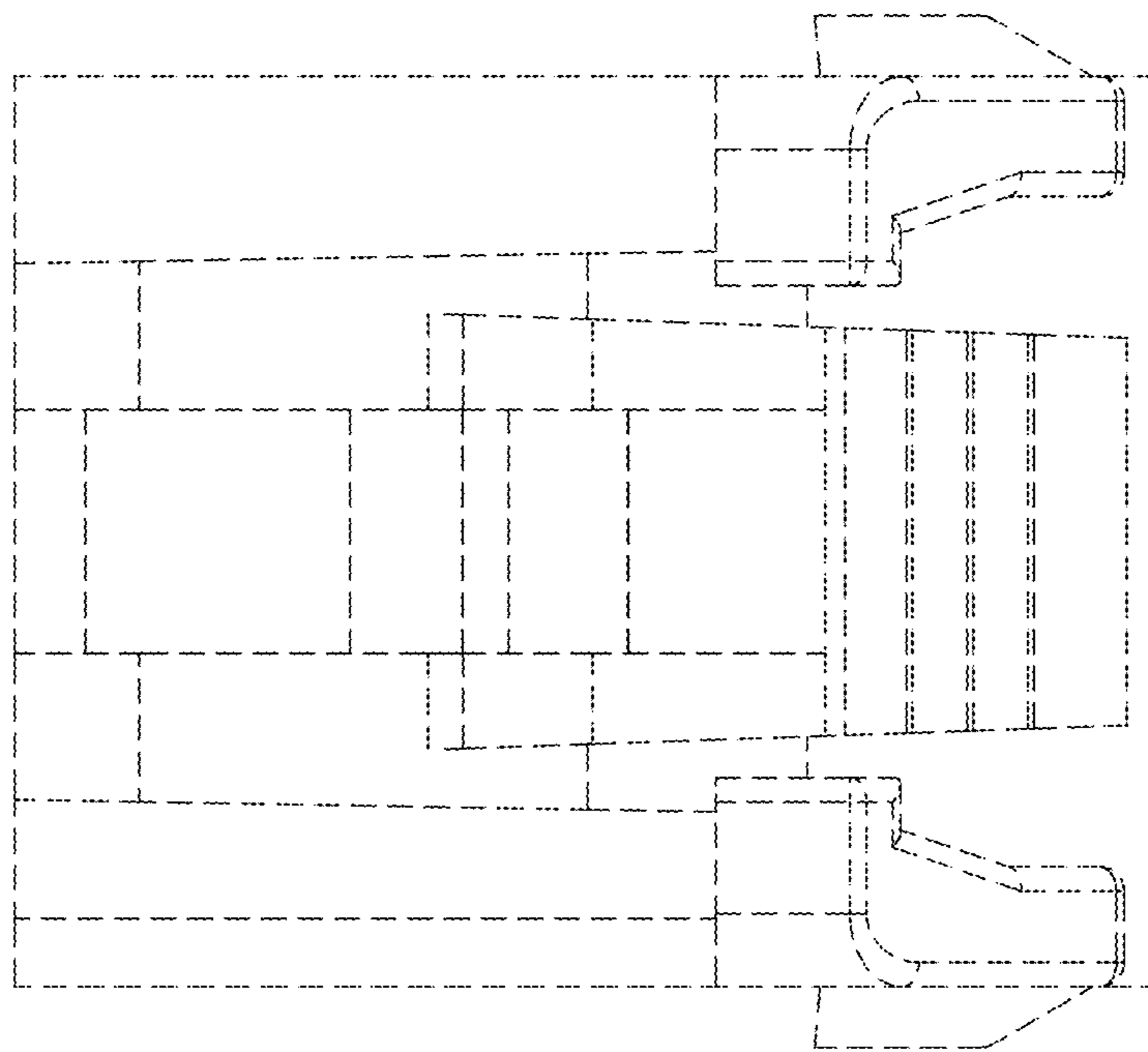

FIG. 8

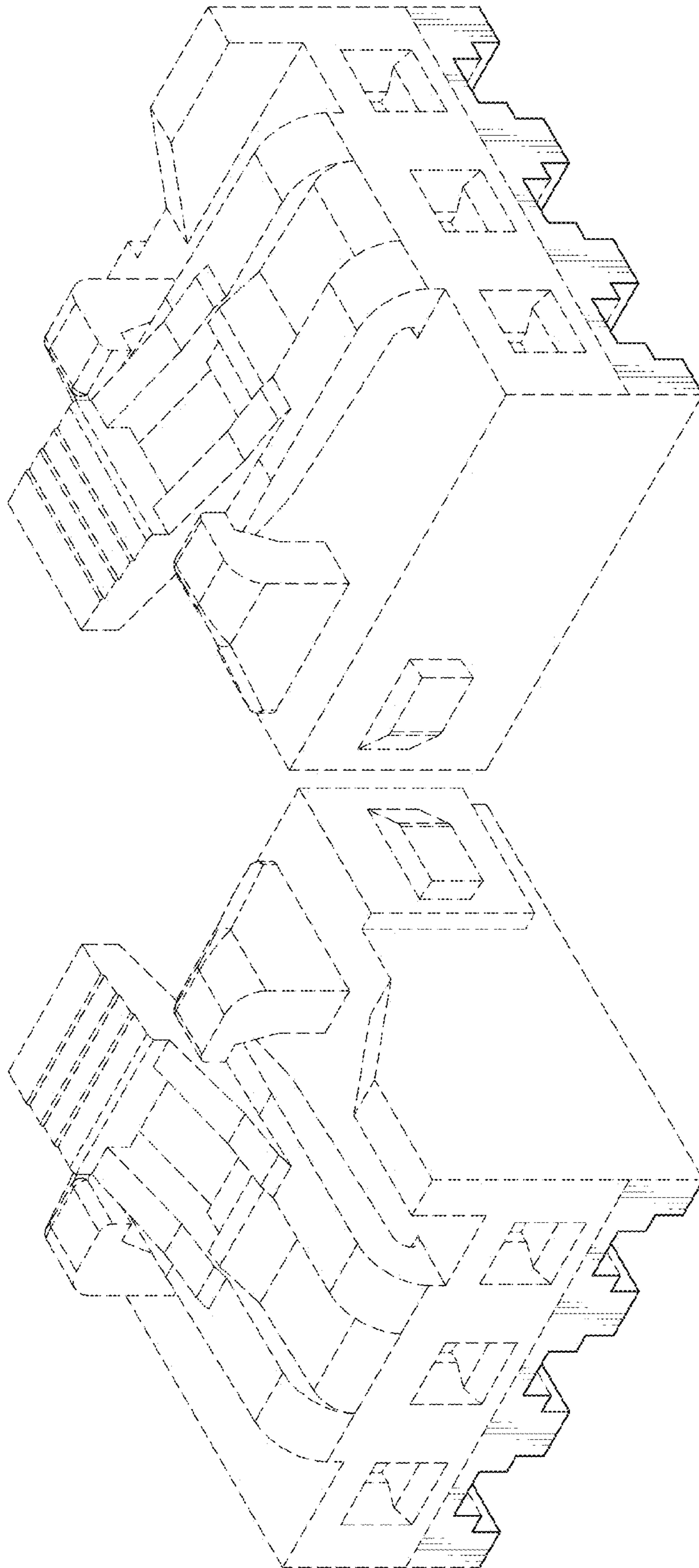

FIG. 10

FIG. 9

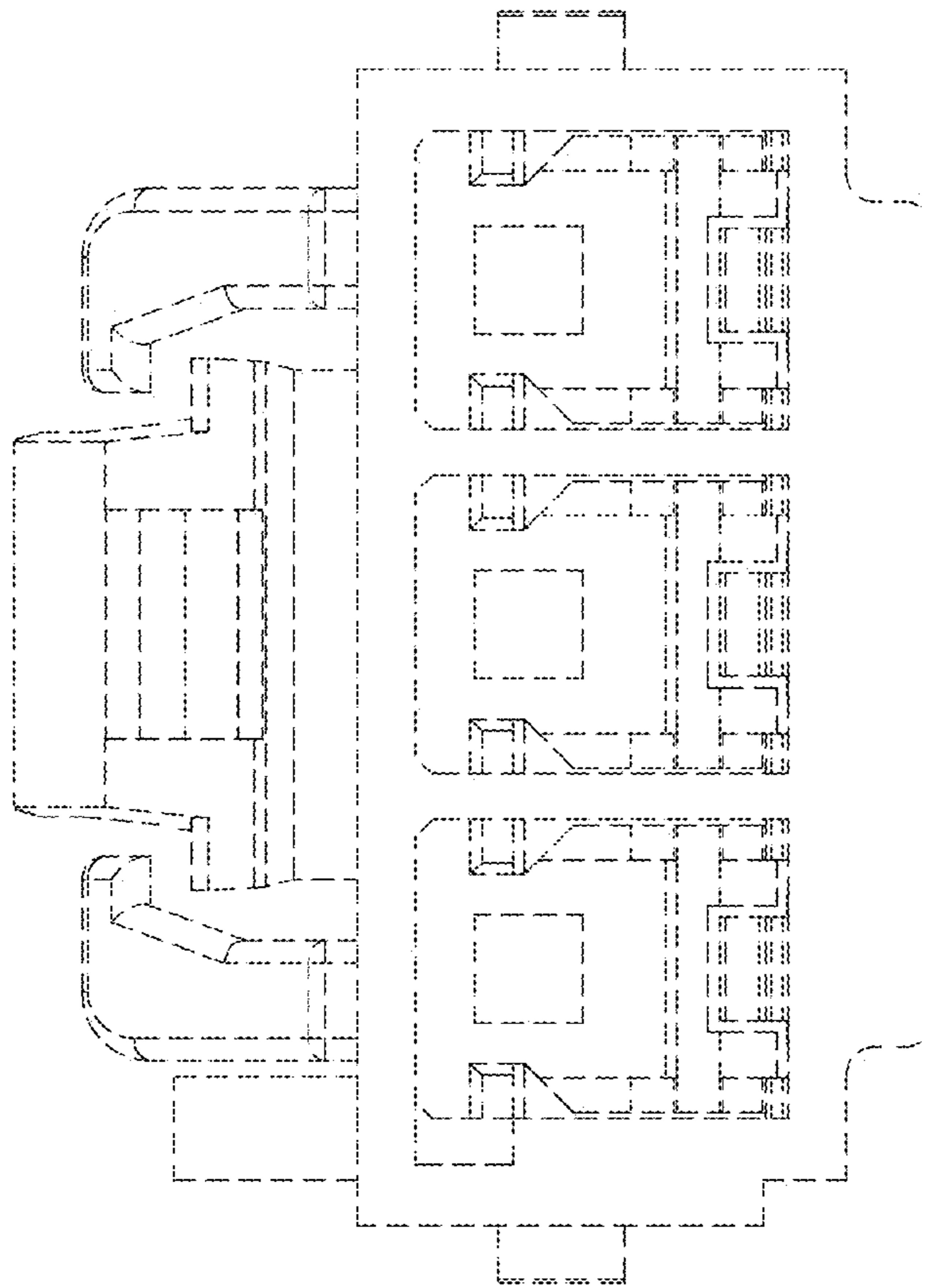

FIG. 12

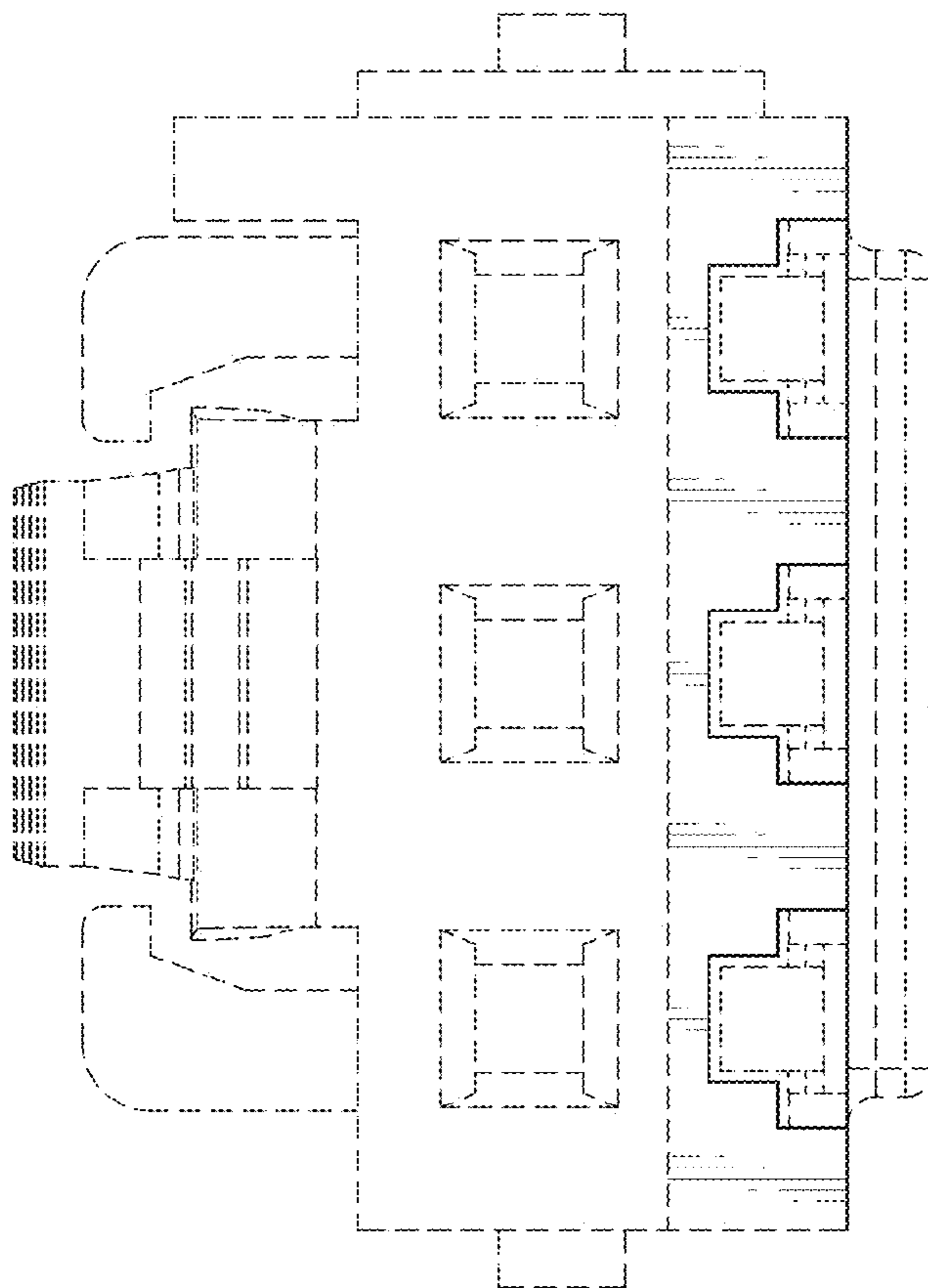

FIG. 11

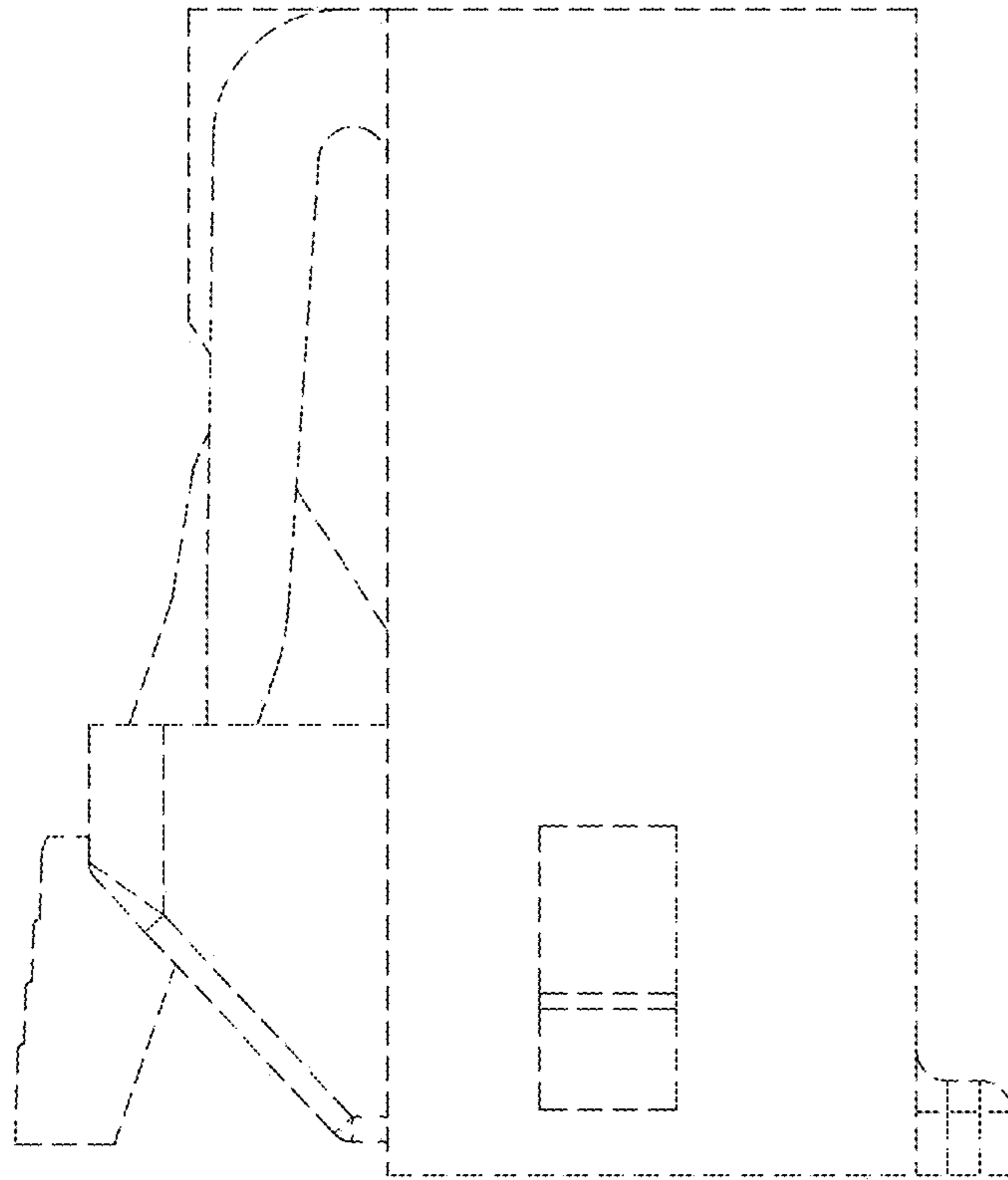

FIG. 14

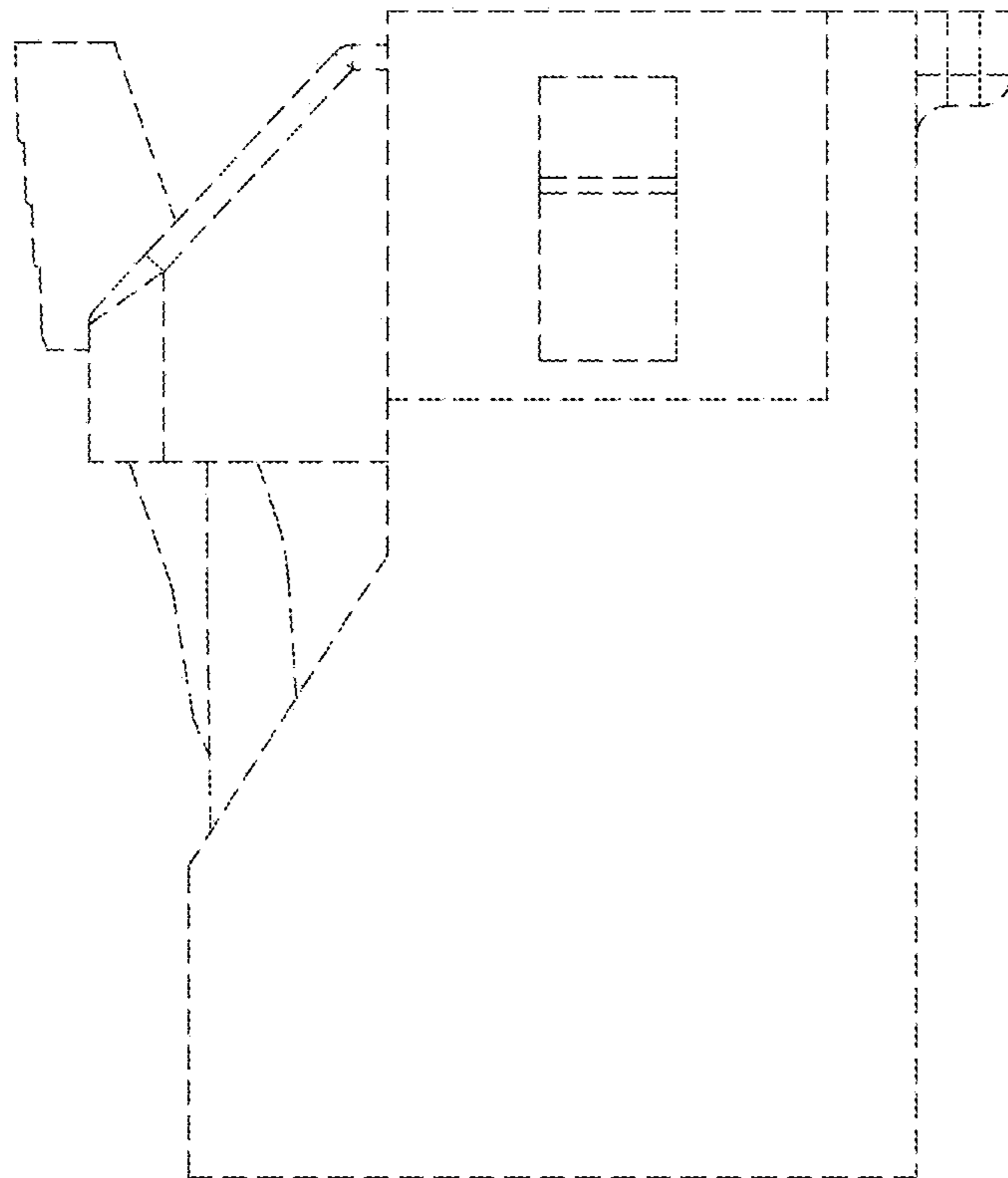

FIG. 13

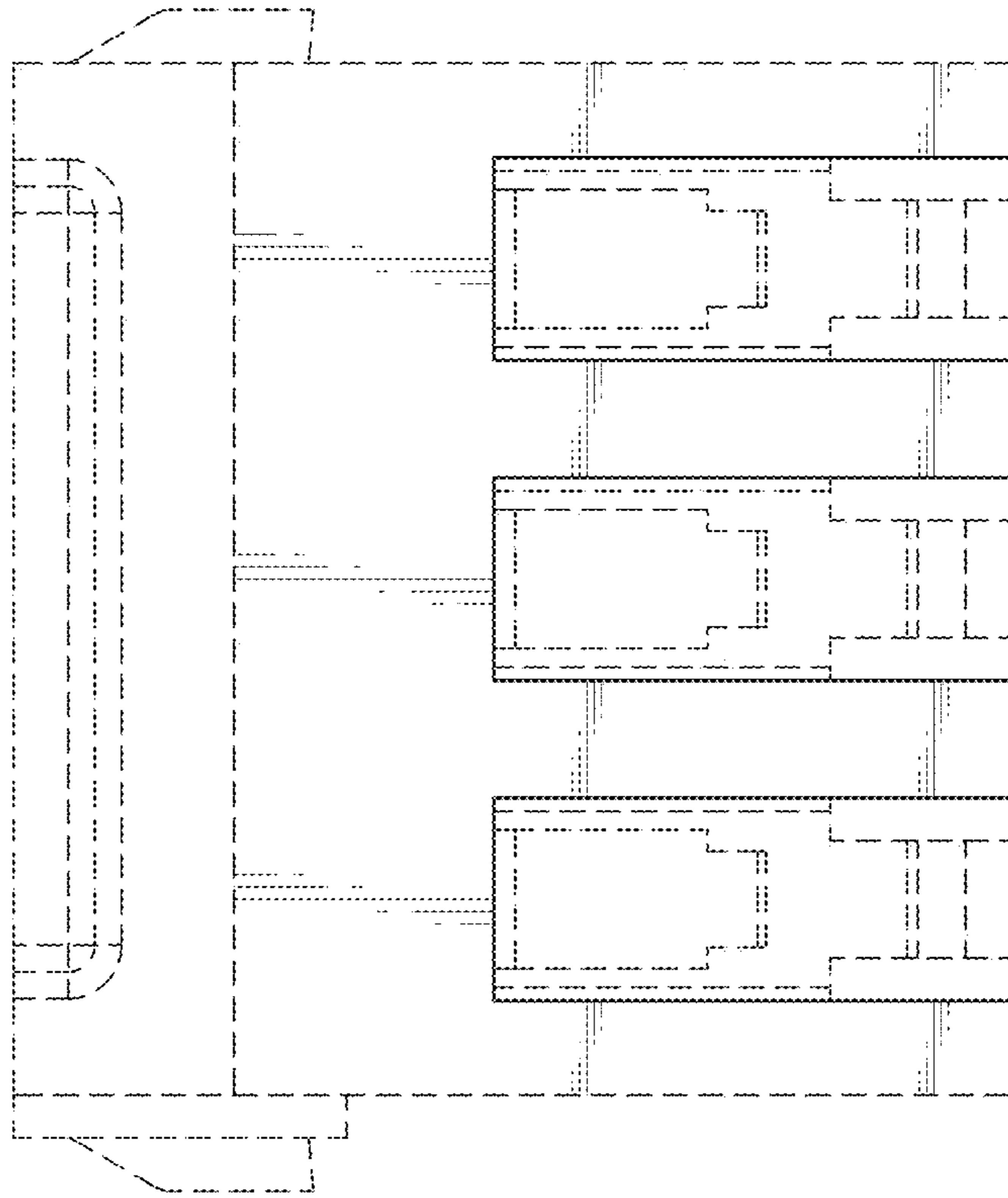

FIG. 16

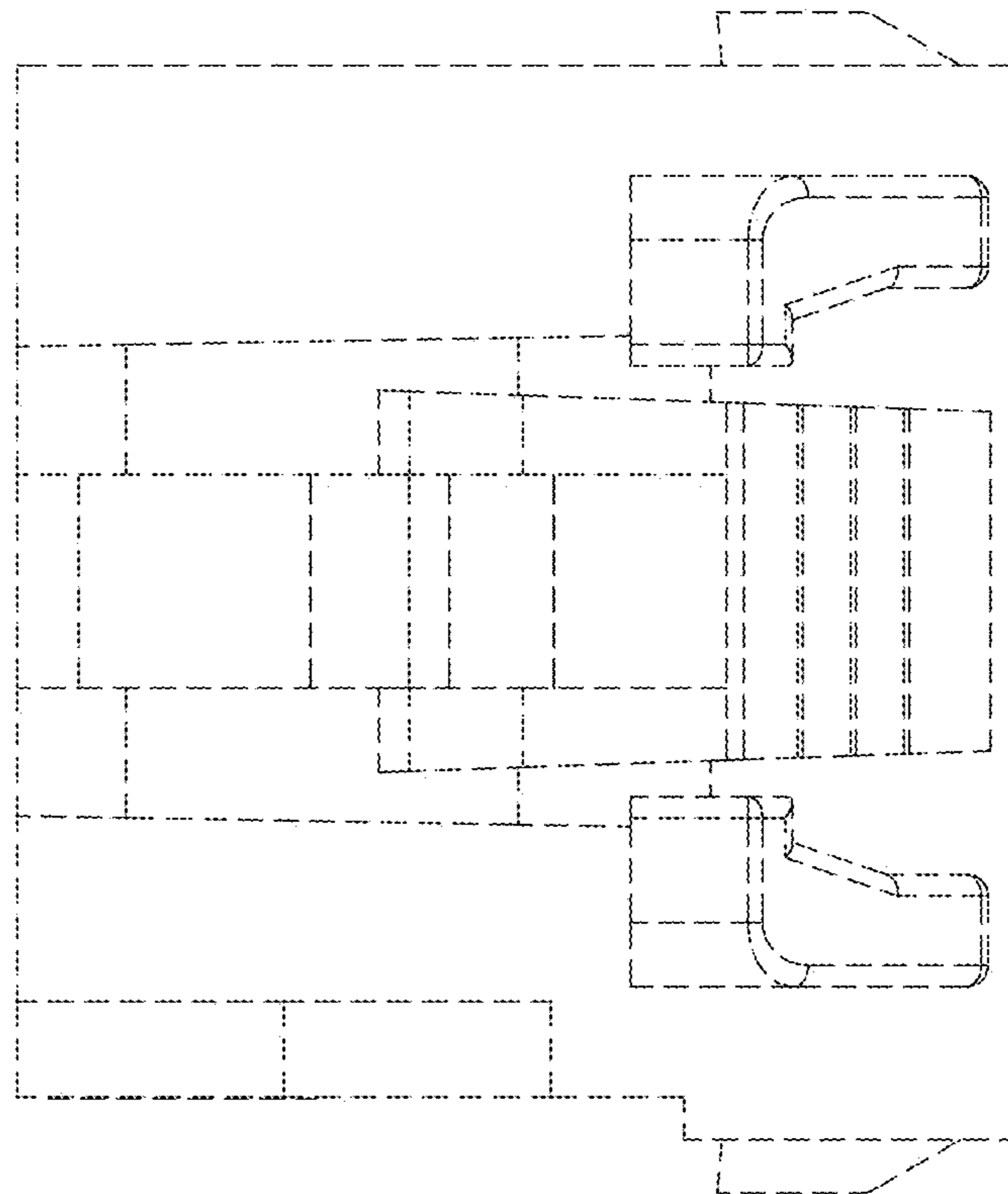

FIG. 15

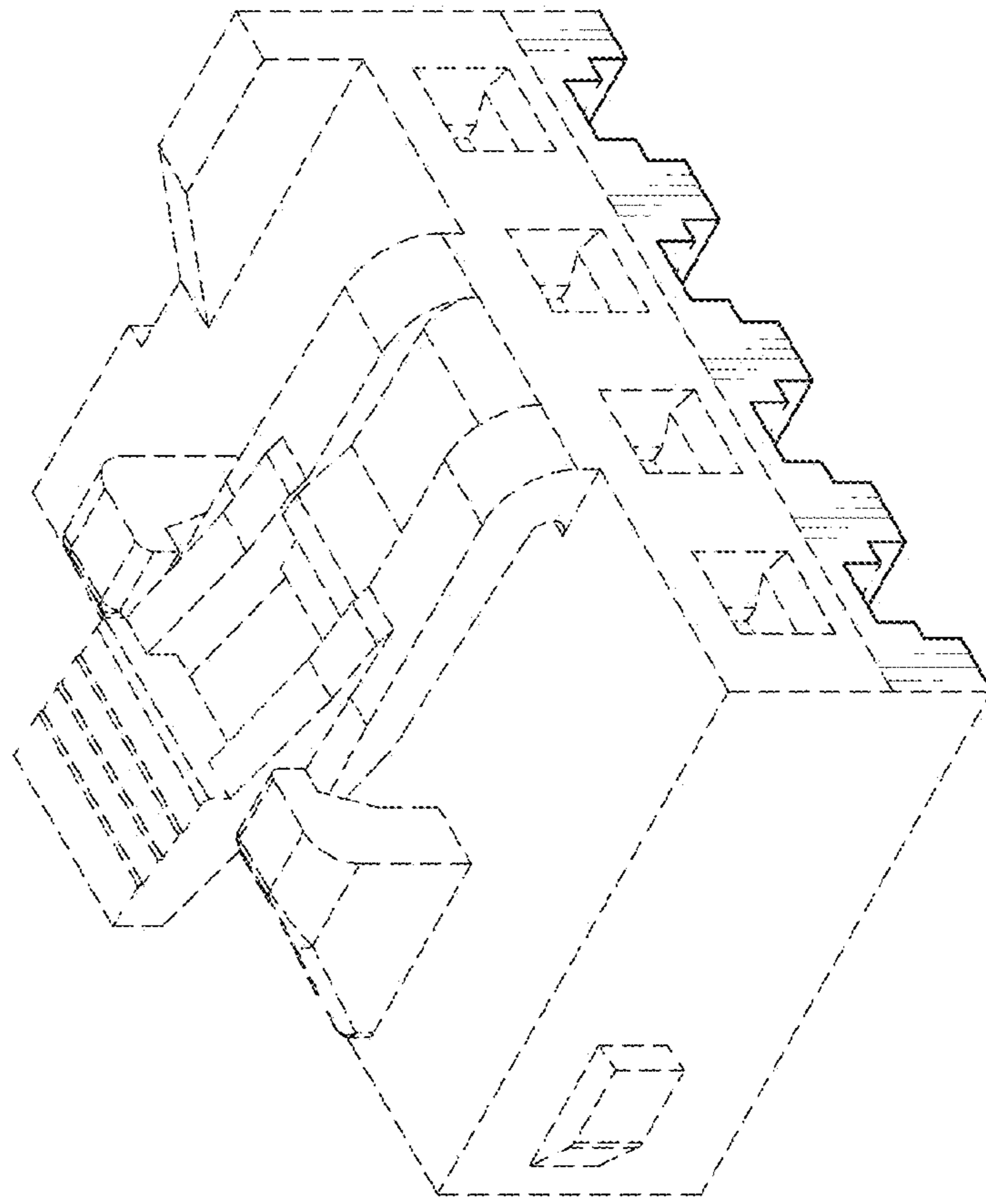

FIG. 18

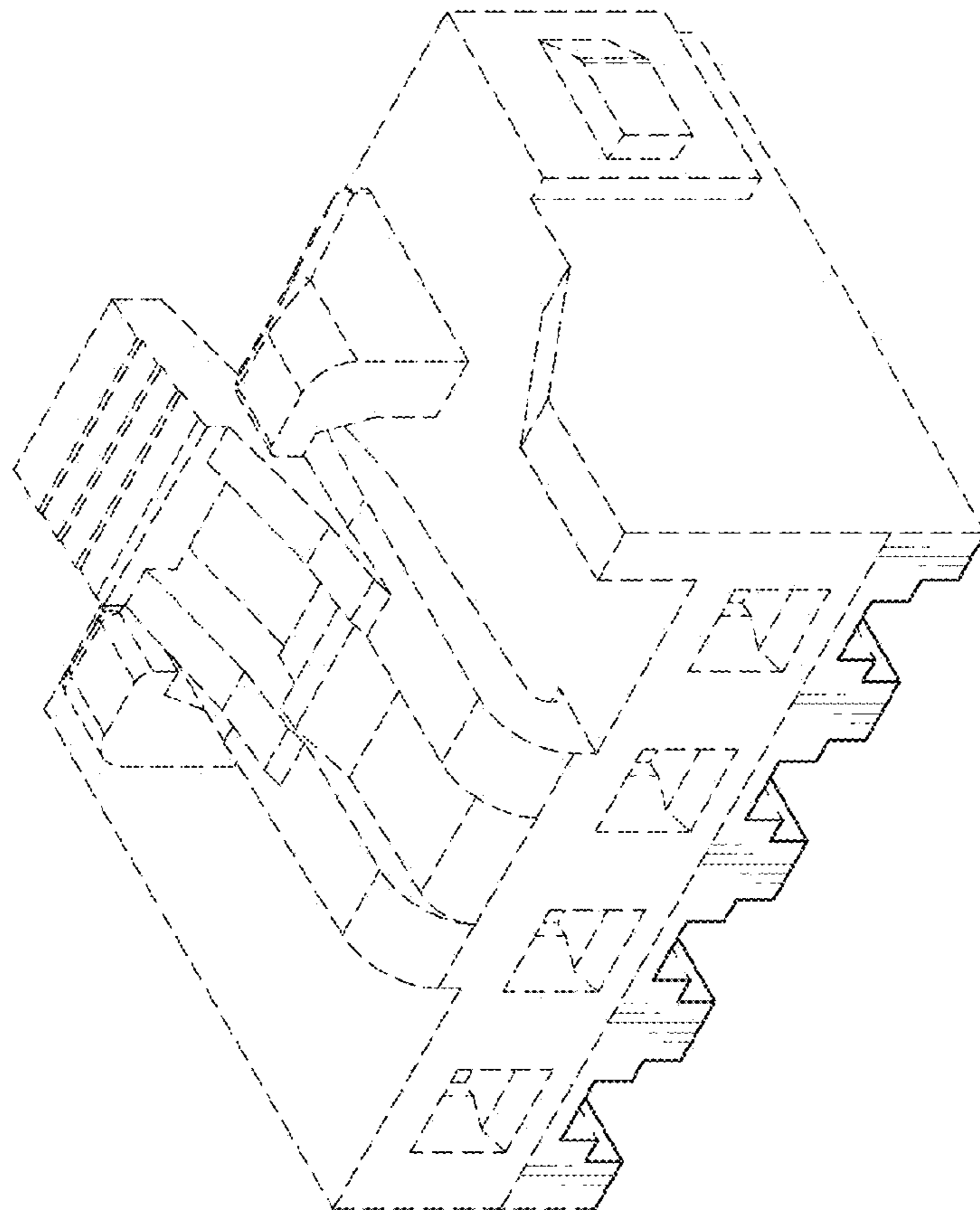

FIG. 17

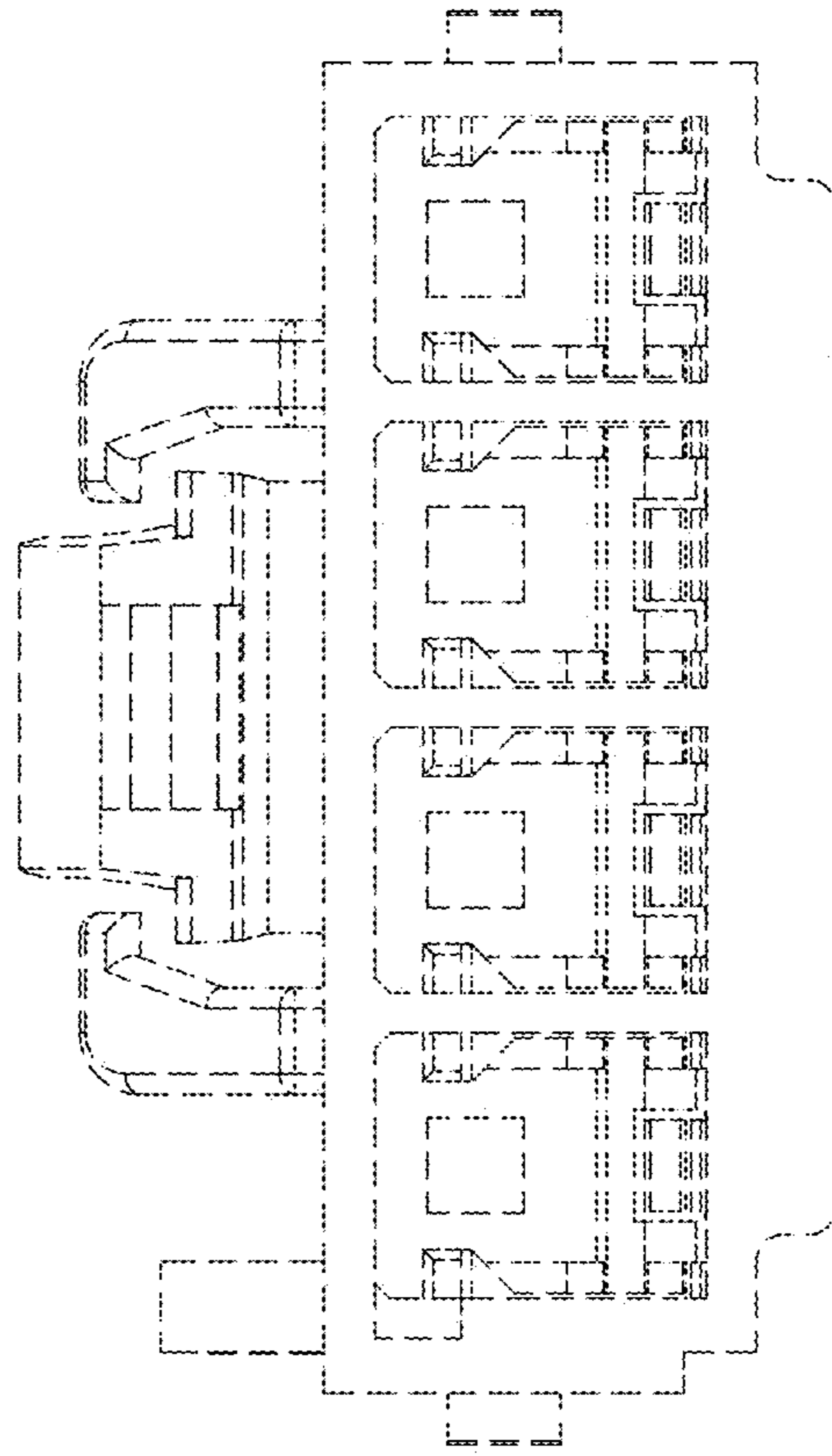

FIG. 20

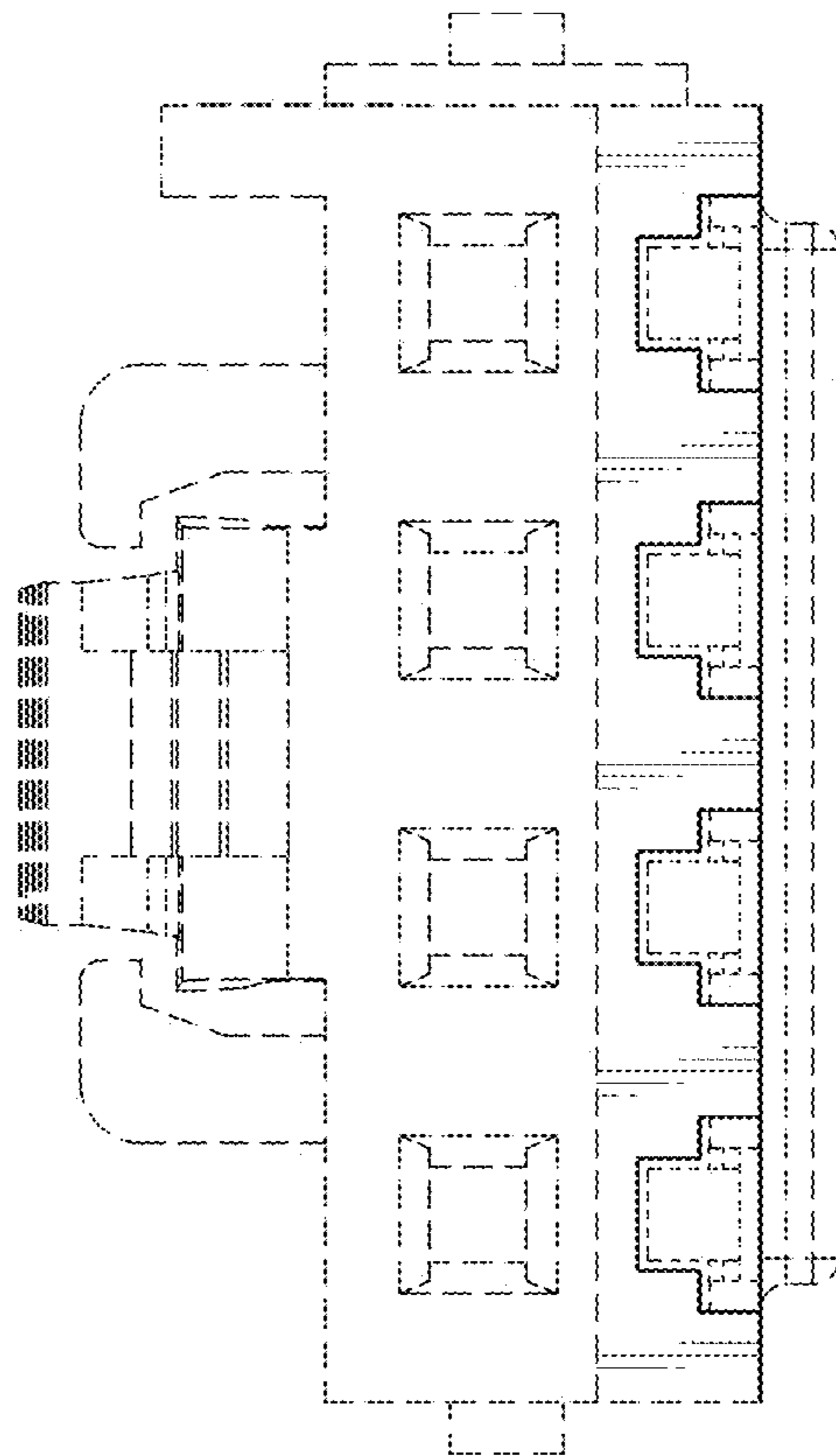

FIG. 19

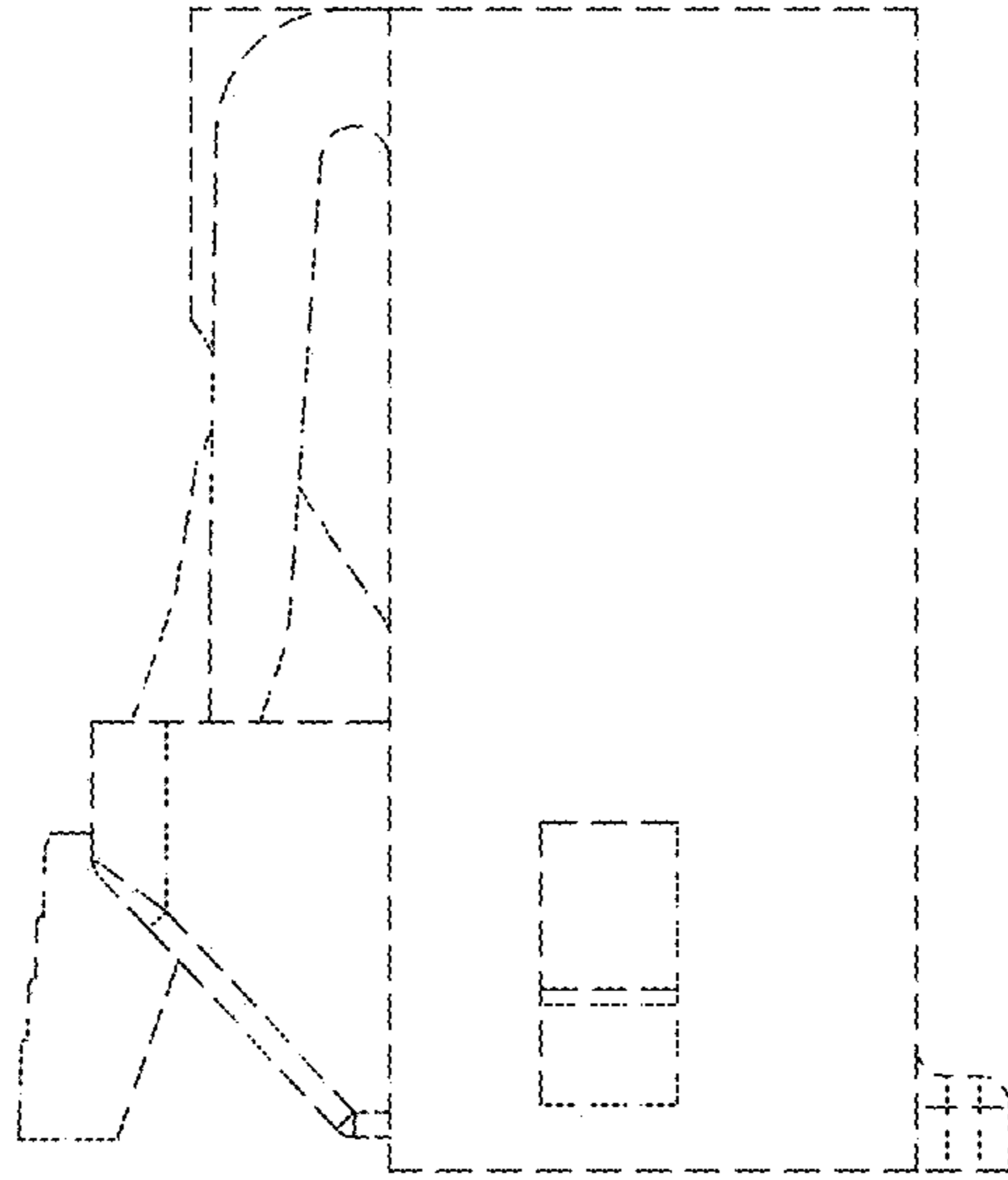

FIG. 22

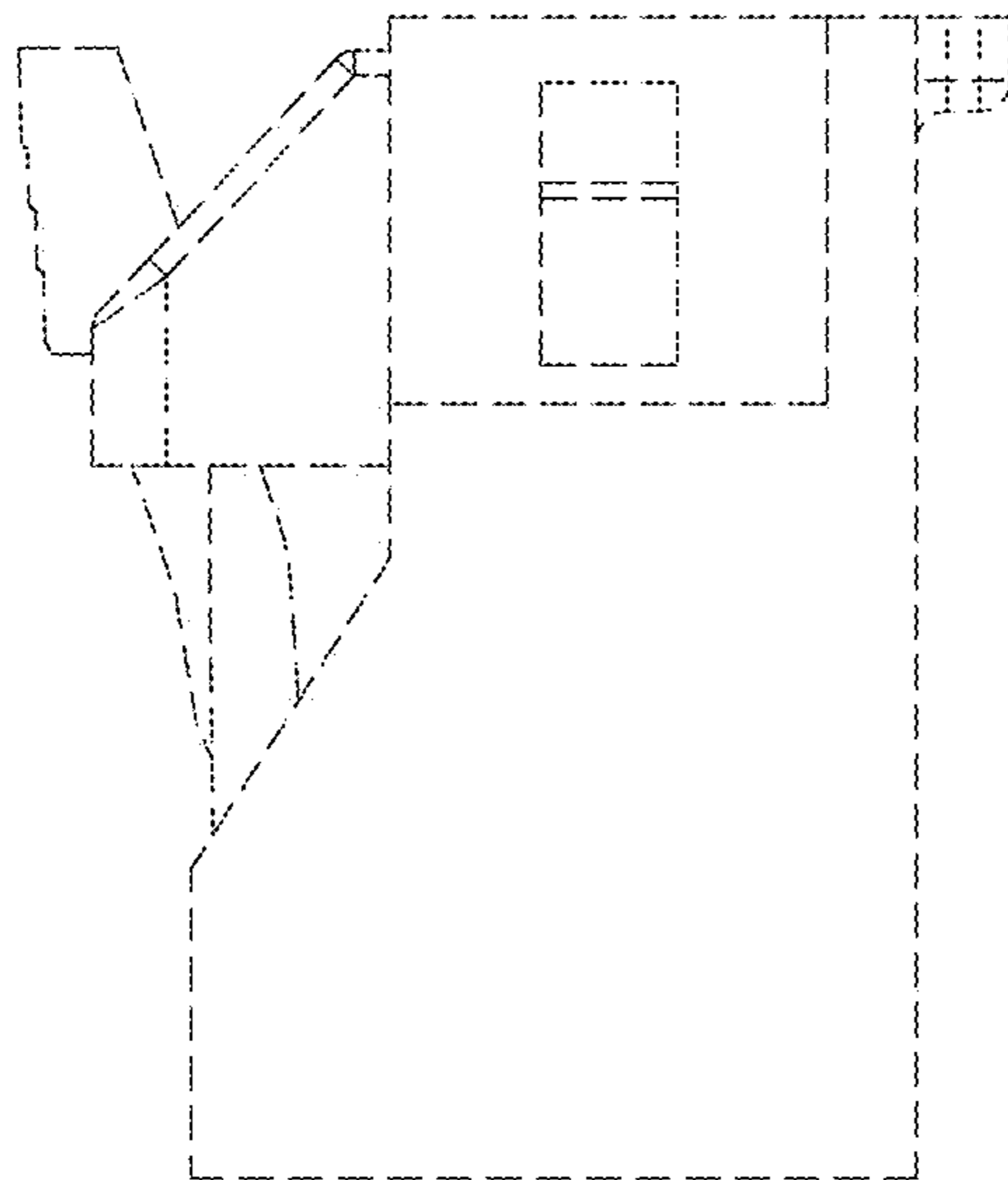

FIG. 21

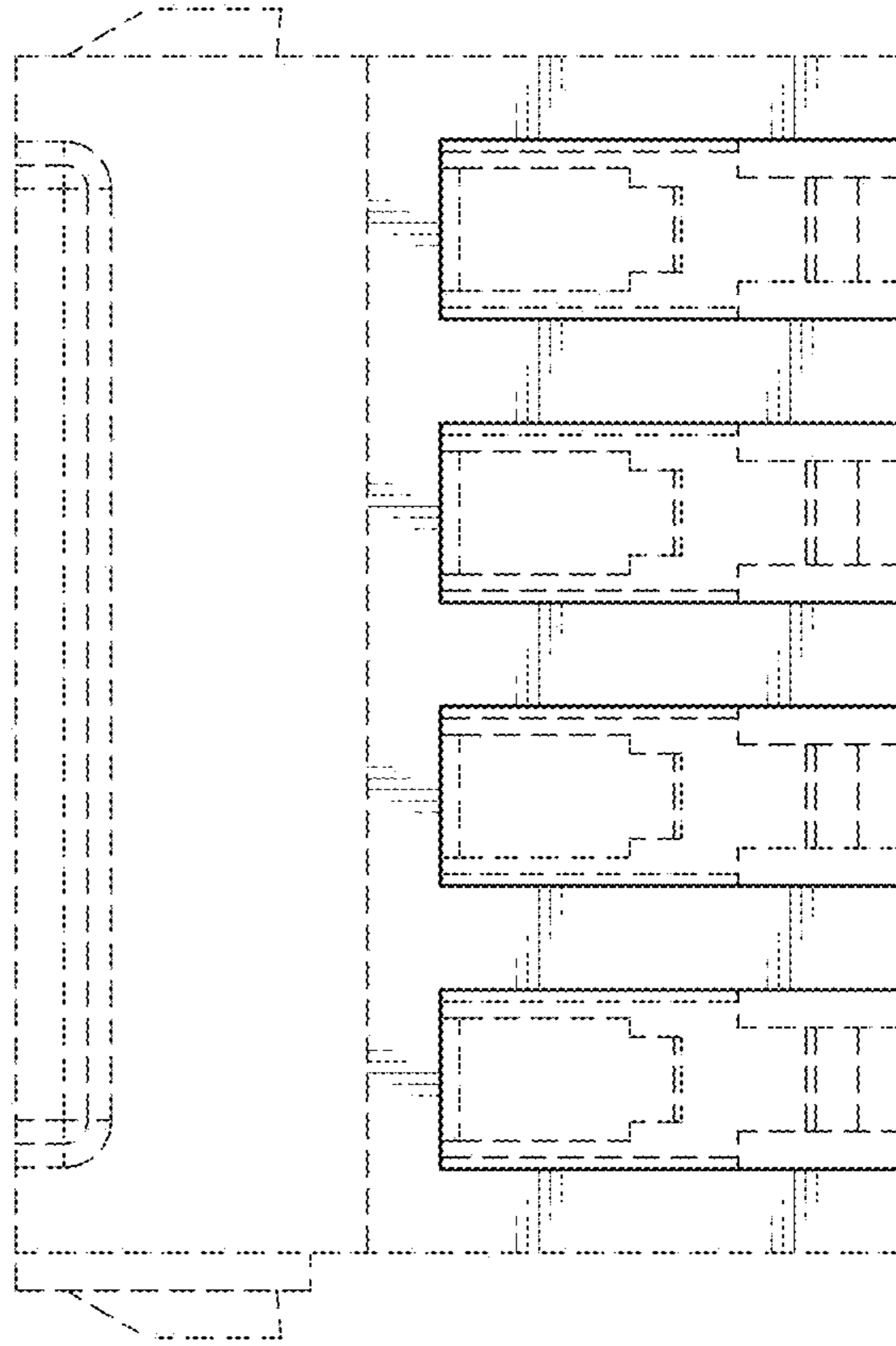

FIG. 24

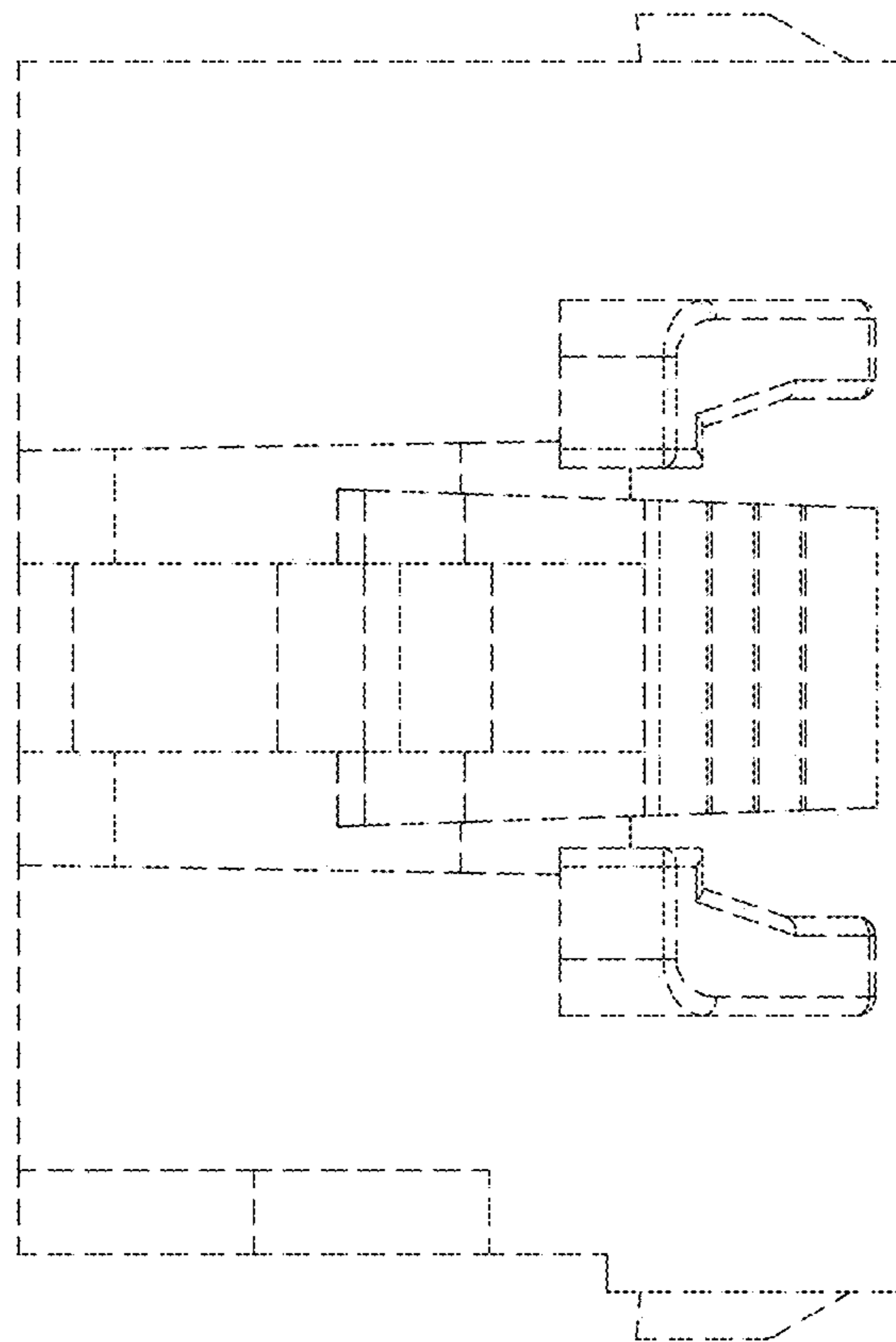

FIG. 23