

US00D923559S

(12) **United States Design Patent** (10) **Patent No.:** **US D923,559 S**
Schoeppner (45) **Date of Patent:** **** Jun. 29, 2021**

(54) **TIRE SIDEWALL**
(71) Applicant: **The Goodyear Tire & Rubber Company, Akron, OH (US)**
(72) Inventor: **Nicholas Thomas Schoeppner, Canton, OH (US)**

D567,169 S 4/2008 Maxwell et al.
D569,792 S 5/2008 Holden et al.
D574,320 S 8/2008 Dixon
D581,352 S 11/2008 Harvey
D581,354 S 11/2008 Harvey
D583,313 S 12/2008 Harvey

(Continued)

(73) Assignee: **The Goodyear Tire & Rubber Company, Akron, OH (US)**

FOREIGN PATENT DOCUMENTS

KR 30-0781875 S 1/2015

(**) Term: **15 Years**

OTHER PUBLICATIONS

(21) Appl. No.: **29/717,587**

Japanese Decision to Grant received by Applicant Oct. 22, 2020.
(Continued)

(22) Filed: **Dec. 18, 2019**

(51) **LOC (13) Cl.** **12-15**

Primary Examiner — Michelle E. Wilson

(52) **U.S. Cl.**

Assistant Examiner — Clese Moore, Jr.

USPC **D12/605**

(74) *Attorney, Agent, or Firm* — Robert N. Lipschik

(58) **Field of Classification Search**

USPC D12/604, 605

CPC B60C 13/00; B60C 1/00

See application file for complete search history.

(57) **CLAIM**

The ornamental Design for a tire sidewall, as shown and described.

(56) **References Cited**

DESCRIPTION

U.S. PATENT DOCUMENTS

D492,648 S 7/2004 Maxwell
D503,146 S 3/2005 Maxwell et al.
D517,003 S 3/2006 Shondel
D540,250 S 4/2007 Shondel
D542,220 S * 5/2007 Shondel D12/605
D543,496 S 5/2007 Shondel
D543,497 S 5/2007 Maxwell
D543,932 S 6/2007 Shondel
D547,261 S 7/2007 Shondel
D549,168 S 8/2007 Shondel
D550,150 S 9/2007 Shondel
D552,536 S 10/2007 Shondel
D552,537 S 10/2007 Franks et al.
D556,127 S 11/2007 Iwabuchi
D557,202 S 12/2007 Shondel
D558,138 S 12/2007 Shondel
D563,310 S 3/2008 Shondel

FIG. 1 is a perspective view of a tire sidewall showing my new design;
FIG. 2 is a front elevational view thereof;
FIG. 3 is an enlarged fragmentary view of the area circled in FIG. 1;
FIG. 4 is another perspective view of a tire sidewall showing the opposite side of the tire sidewall of FIG. 1 with the tire of FIG. 1 rotated about a vertical axis 180 degrees; and,
FIG. 5 is a front elevational view thereof.
In the drawings, the broken lines showing of the tire tread, inner bead and the peripheral boundary between the tire tread and the sidewall depict environmental subject matter and form no part of the claimed design.

1 Claim, 5 Drawing Sheets

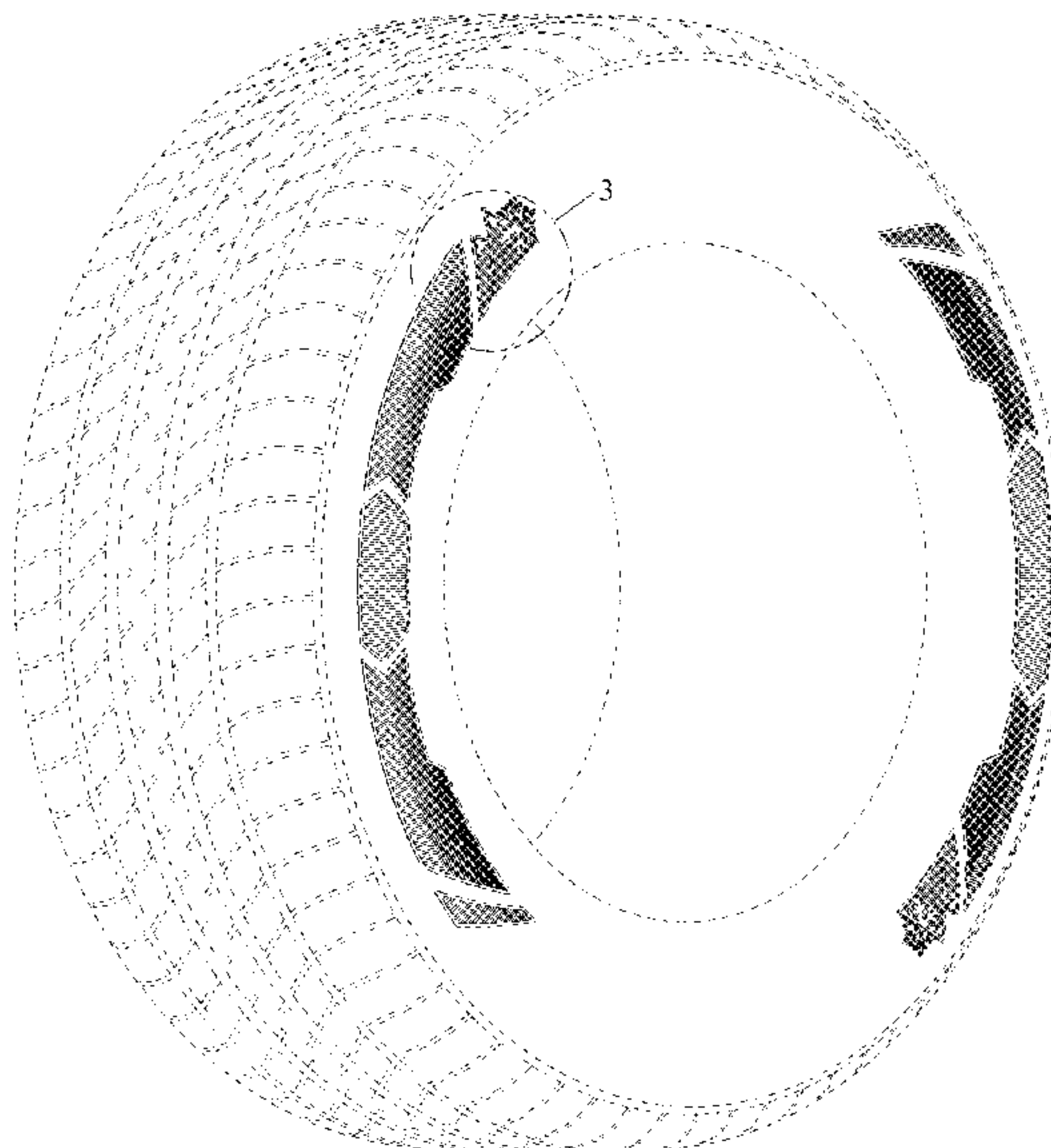

(56)

References Cited

U.S. PATENT DOCUMENTS

D585,017 S 1/2009 Shondel
 D588,529 S 3/2009 Reese
 D588,532 S 3/2009 Shondel
 D608,274 S * 1/2010 Takahashi D12/605
 D614,123 S 4/2010 Harvey
 D628,959 S 12/2010 Harvey
 D629,745 S * 12/2010 Shondel D12/605
 D638,783 S * 5/2011 Endou D12/605
 D656,089 S 3/2012 Miyazaki
 D666,143 S * 8/2012 Sato D12/605
 D667,369 S 9/2012 Fontaine et al.
 D680,490 S * 4/2013 Iwabuchi D12/605
 D683,695 S 6/2013 Takeshima
 D700,886 S * 3/2014 Matsumoto D12/605
 D708,121 S * 7/2014 Iwabuchi D12/605
 D710,297 S 8/2014 Itoi
 D711,816 S 8/2014 Iwabuchi
 D732,468 S 6/2015 Schoeppner et al.
 D740,747 S * 10/2015 Sato D12/605
 D768,067 S 10/2016 Kuwano
 D769,807 S * 10/2016 Ishikawa D12/605
 D777,656 S * 1/2017 Maxwell D12/605
 D777,657 S 1/2017 Noel et al.
 D789,879 S * 6/2017 Itoi D12/605
 D792,339 S * 7/2017 Taniguchi D12/605
 D792,843 S * 7/2017 Taniguchi D12/605
 D798,805 S 10/2017 Schultz et al.
 D801,263 S * 10/2017 Sato D12/605

D802,526 S * 11/2017 Ishikawa D12/605
 D817,860 S 5/2018 Maxwell et al.
 D822,590 S 7/2018 Maxwell et al.
 D823,785 S 7/2018 Noel et al.
 D829,643 S * 10/2018 Mita D12/605
 D829,644 S * 10/2018 Morita D12/605
 D830,960 S * 10/2018 Sato D12/605
 D848,356 S 5/2019 Maxwell
 D852,734 S * 7/2019 Tanaka D12/605
 D853,950 S * 7/2019 Kubota D12/605
 D856,915 S * 8/2019 Nagase D12/605
 D860,930 S * 9/2019 Ishii D12/605
 D865,658 S * 11/2019 Kuwano D12/605
 D869,386 S 12/2019 Maxwell et al.
 D876,335 S 2/2020 Fontaine et al.
 D876,336 S 2/2020 Schoeppner et al.
 D876,337 S 2/2020 Schoeppner et al.

OTHER PUBLICATIONS

U.S. Appl. No. 29/665,287, filed Oct. 2, 2018, Schoeppner, et al.
 U.S. Appl. No. 29/665,291, filed Oct. 2, 2018, Schoeppner, et al.
 U.S. Appl. No. 29/669,003, filed Nov. 5, 2018, Schoeppner, et al.
 U.S. Appl. No. 29/682,241, filed Mar. 4, 2019, Fontaine, et al.
 U.S. Appl. No. 29/684,577, filed Mar. 22, 2019, Fontaine, et al.
 U.S. Appl. No. 29/701,047, filed Aug. 8, 2019, Maxwell, et al.
 U.S. Appl. No. 29/707,630, filed Sep. 30, 2019, Schoeppner.
 U.S. Appl. No. 29/712,691, filed Nov. 11, 2019, Schoeppner.

* cited by examiner

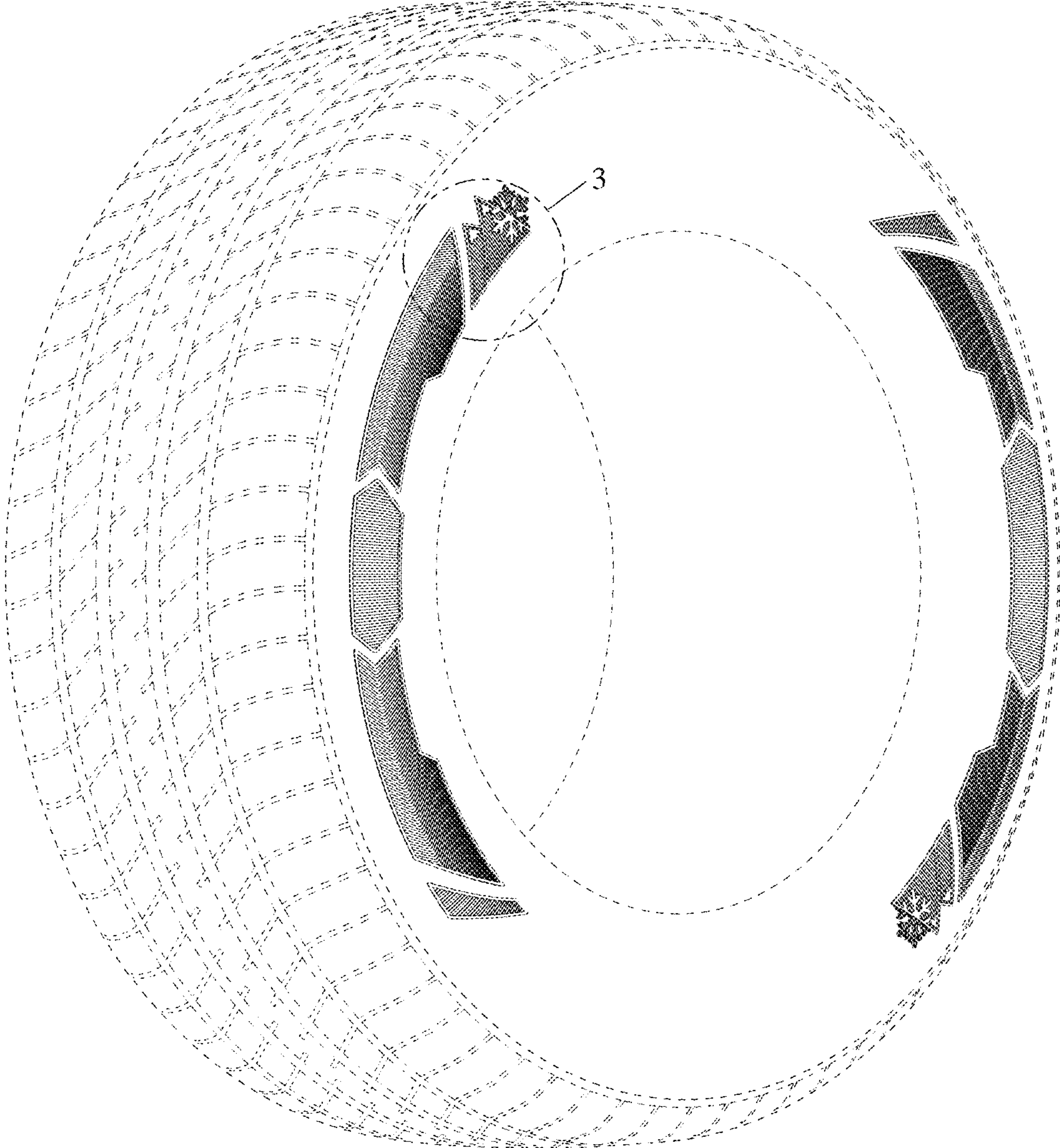

FIG - 1

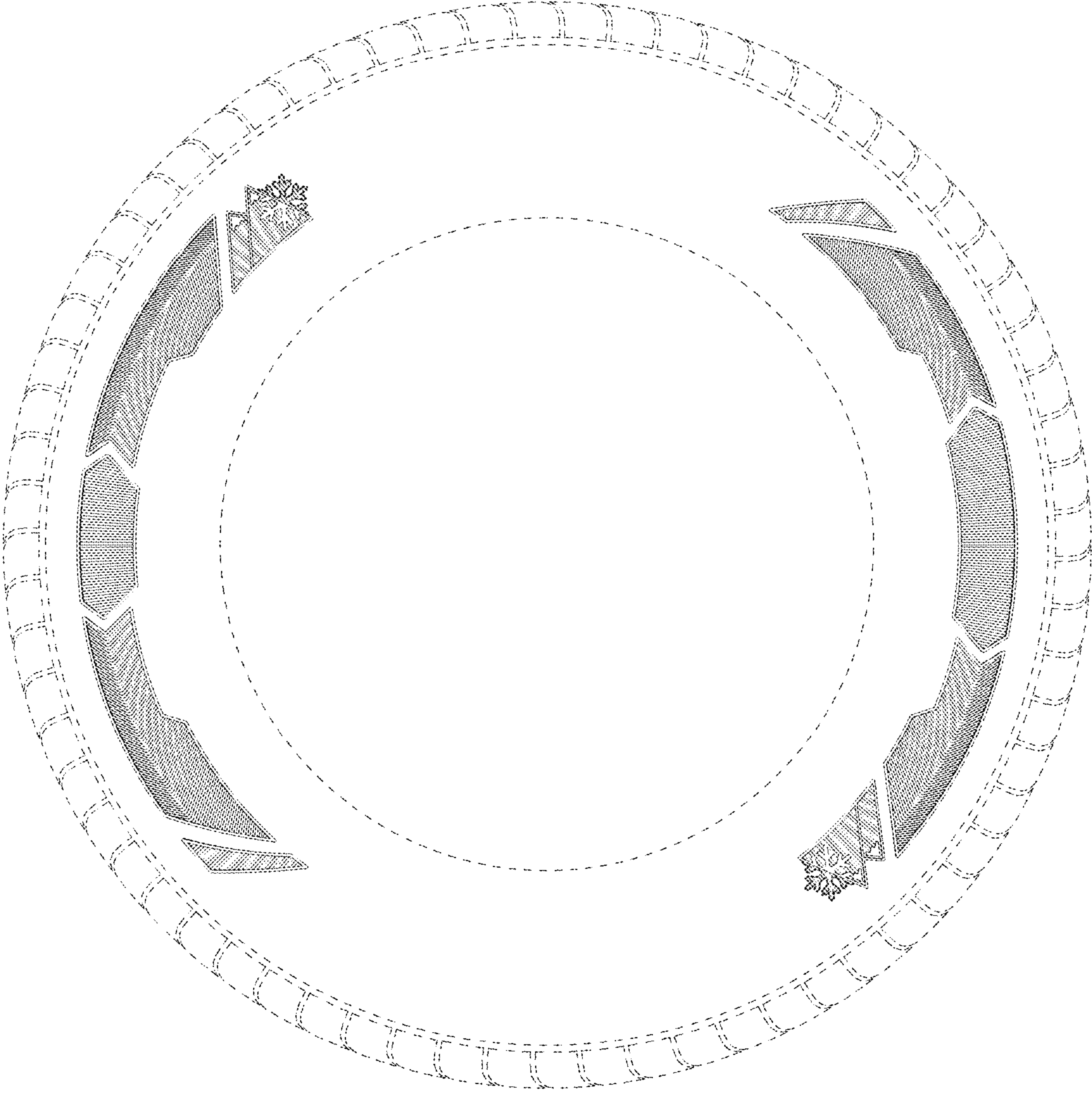

FIG - 2

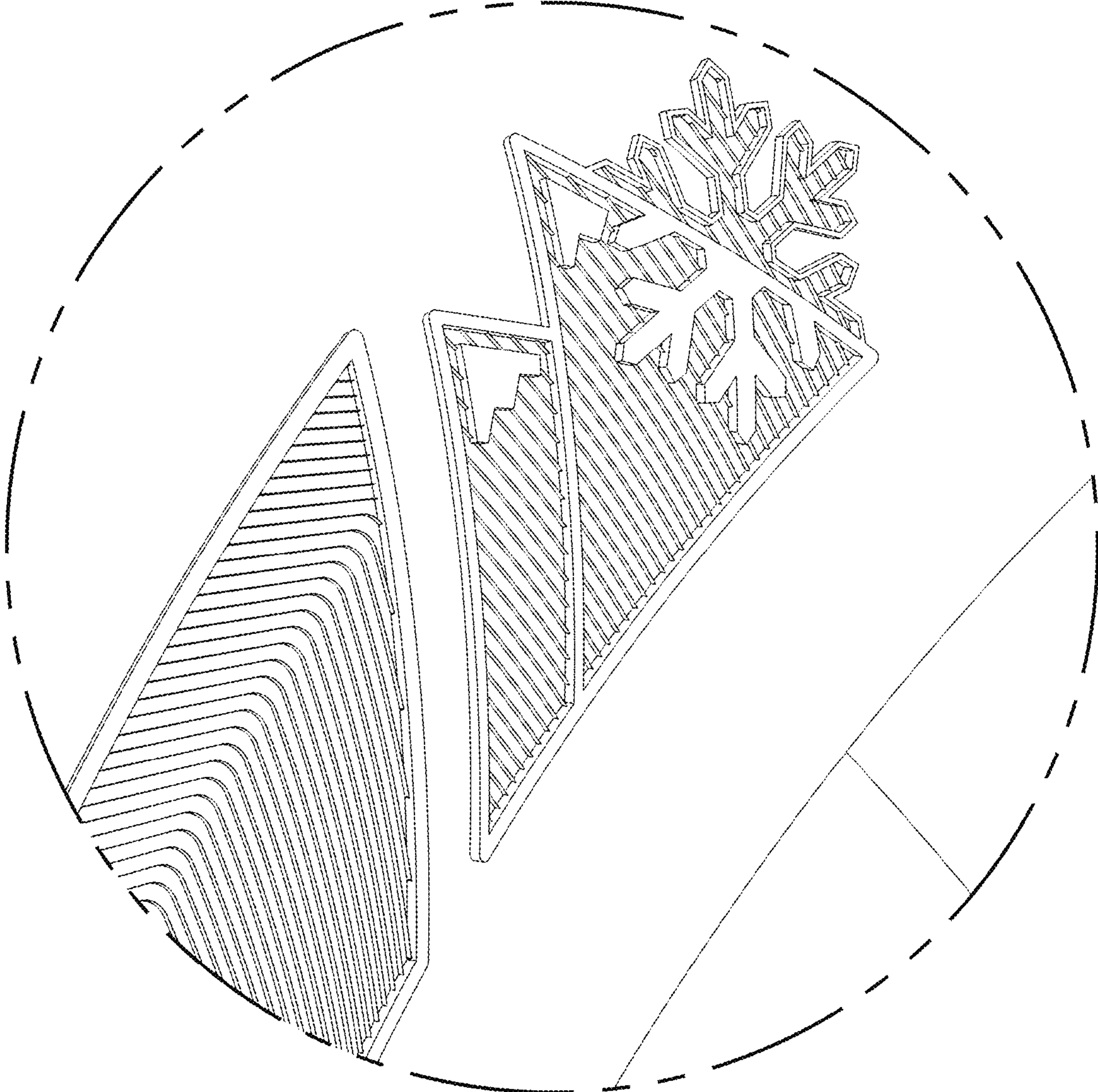

FIG - 3

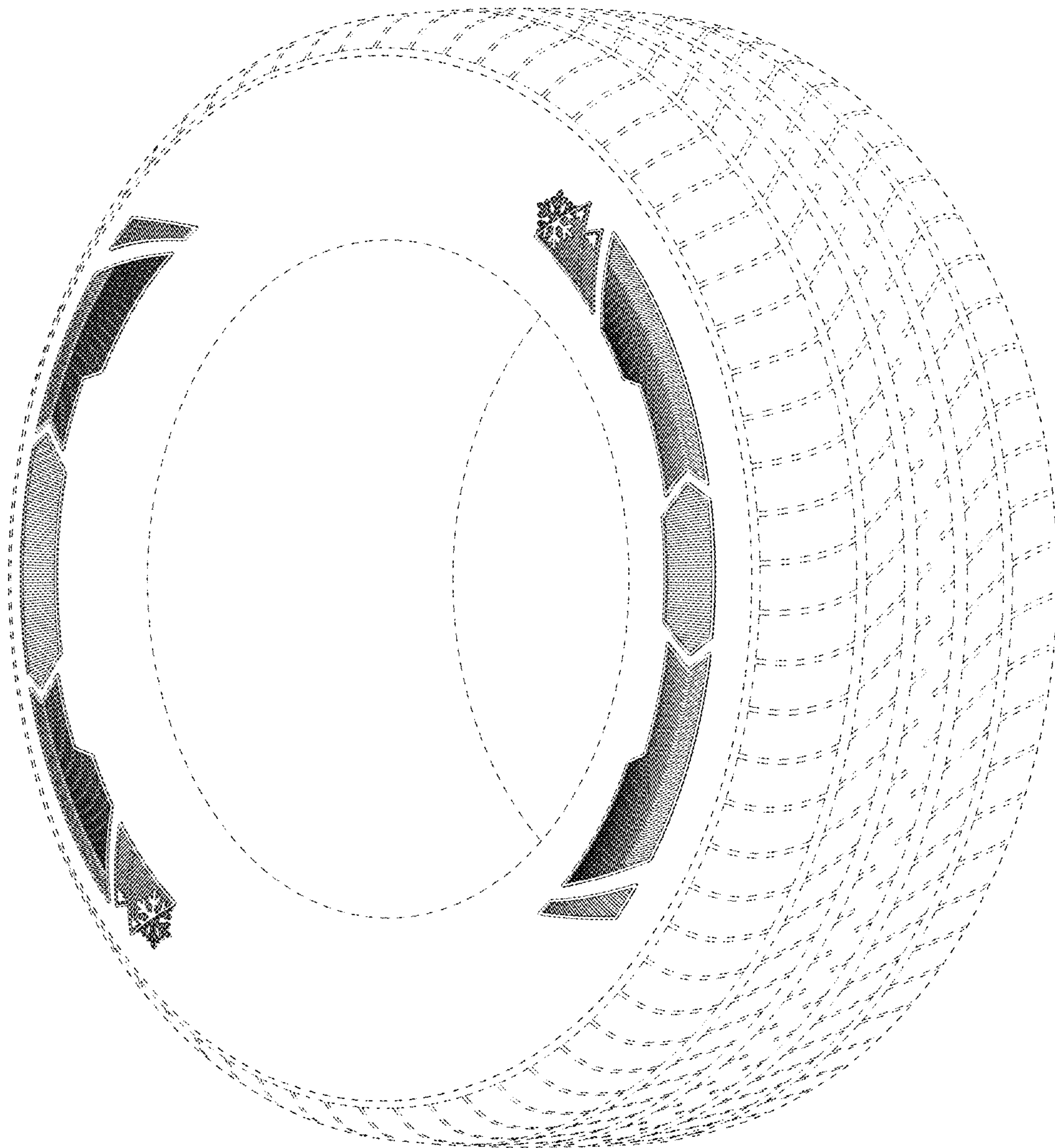

FIG - 4

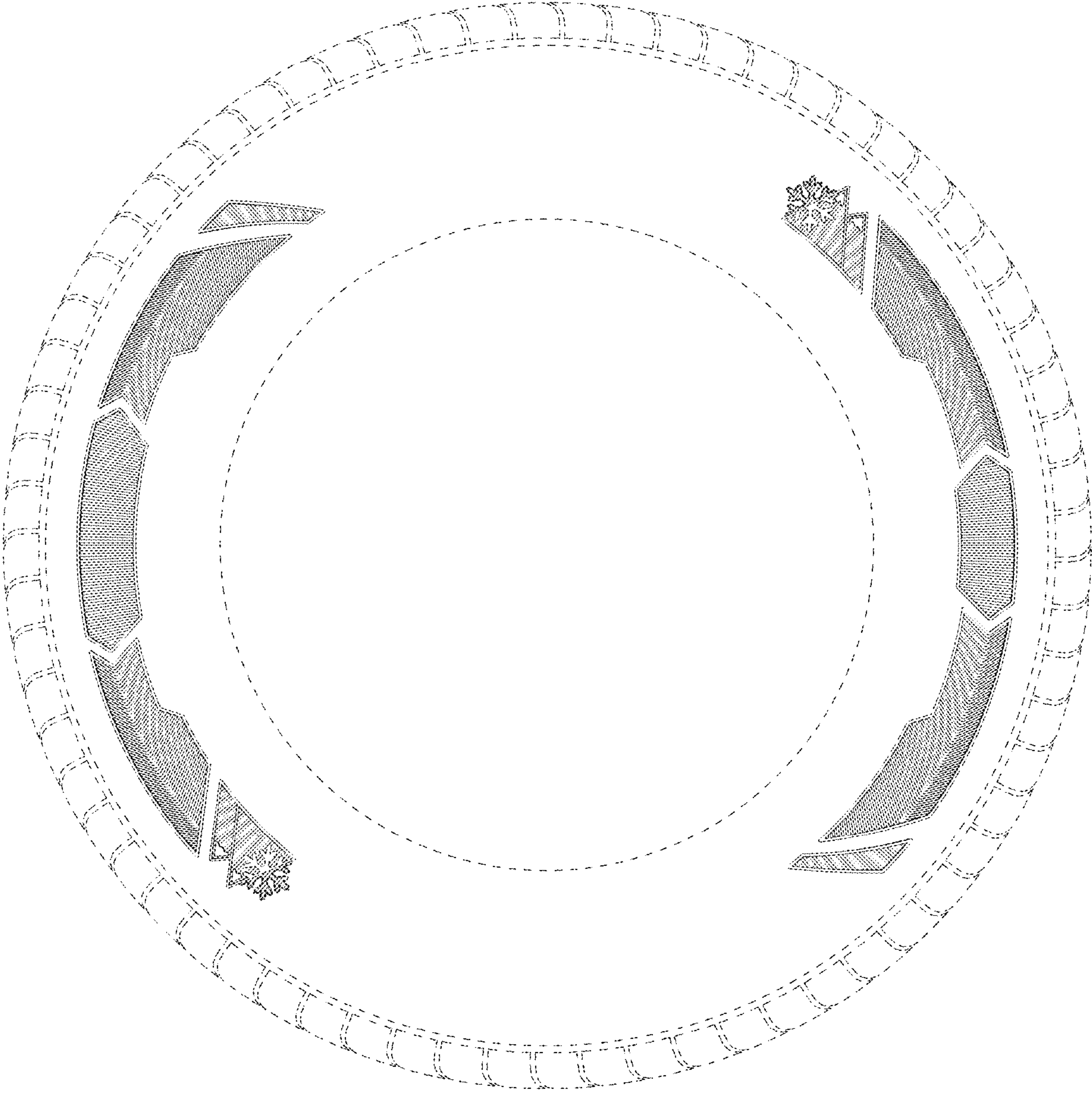

FIG - 5