



US00D923528S

(12) **United States Design Patent** (10) **Patent No.:** **US D923,528 S**
Satou (45) **Date of Patent:** **** Jun. 29, 2021**

(54) **RADIATOR GRILL FOR AN AUTOMOBILE**

D490,749 S * 6/2004 Satou D12/96
D589,846 S * 4/2009 Tanaka D12/96
D726,599 S * 4/2015 Grake D12/163
D859,218 S * 9/2019 Satou D12/96
D859,234 S * 9/2019 Satou D12/163
D888,619 S * 6/2020 Dickman D12/163

(71) Applicant: **Hino Motors, Ltd.**, Hino (JP)

(72) Inventor: **Teruo Satou**, Hino (JP)

(73) Assignee: **HINO MOTORS, LTD.**, Tokyo (JP)

(**) Term: **15 Years**

(21) Appl. No.: **29/710,099**

(22) Filed: **Oct. 21, 2019**

(51) **LOC (13) Cl.** **12-16**

(52) **U.S. Cl.**
USPC **D12/163**

(58) **Field of Classification Search**
USPC D12/82, 85, 86, 87, 88, 89, 90, 91, 92,
D12/93, 96, 97, 98, 99, 163, 164, 165,
D12/166, 167, 169, 170, 171, 172, 173,
D12/181, 184, 185, 190, 196, 216, 223,
D12/400; D21/533, 548, 552, 561;
D15/31

CPC B60R 19/00; B60R 19/02; B60R 19/24;
B60R 19/50; B60R 19/52; B60R 19/56;
B60R 2019/026; B60R 2019/525; B60R
2019/527; B60R 2019/1813; B60R
2019/1833; B60R 2019/1886; B62D
25/08; B62D 25/084; B62D 25/16; B62D
25/18; B62D 25/161; B62D 25/168;
B62D 25/182; B60K 11/08; B60K
11/085; H01Q 1/32

See application file for complete search history.

(56) **References Cited**

U.S. PATENT DOCUMENTS

D483,705 S * 12/2003 Satou D12/163
D489,649 S * 5/2004 Satou D12/96

OTHER PUBLICATIONS

Hino Grill Raneys, Published date unavailable [online], [retrieved on Dec. 11, 2020]. Retrieved from the Internet: <https://www.raneystruckparts.com/hino-238-268-338-grill-53100-e0062/> (Year: 2020).*

* cited by examiner

Primary Examiner — Christian P. McLean
Assistant Examiner — Adam C Mager
(74) *Attorney, Agent, or Firm* — Leydig Voit & Mayer, Ltd.

(57) **CLAIM**

The ornamental design for a radiator grill for an automobile, as shown and described.

DESCRIPTION

FIG. 1 is a front view of a radiator grill for an automobile of the present invention.
FIG. 2 is a rear view thereof.
FIG. 3 is a top plan view thereof.
FIG. 4 is a bottom view thereof.
FIG. 5 is a right side view thereof.
FIG. 6 is a left side view thereof; and,
FIG. 7 is a perspective view thereof.

1 Claim, 7 Drawing Sheets

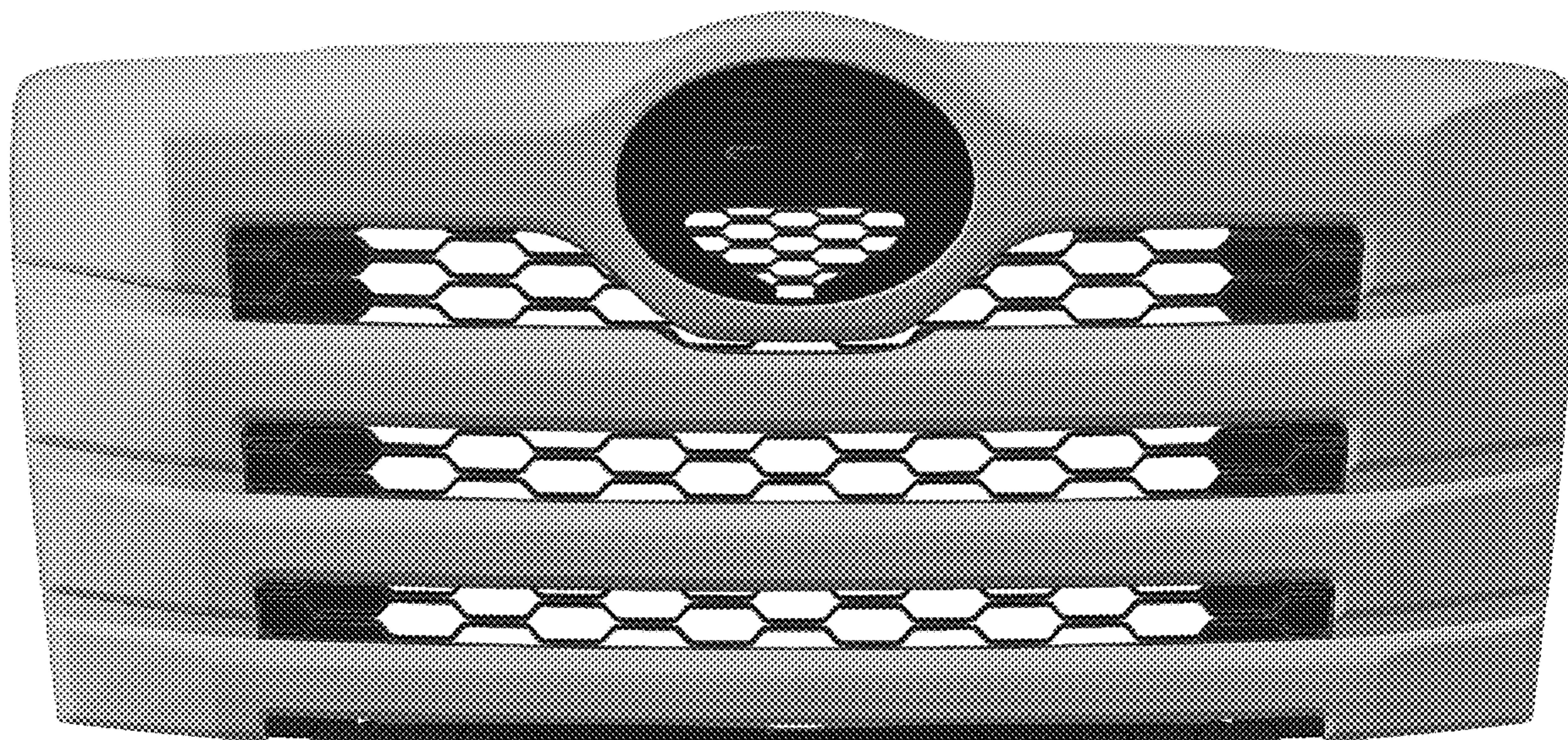

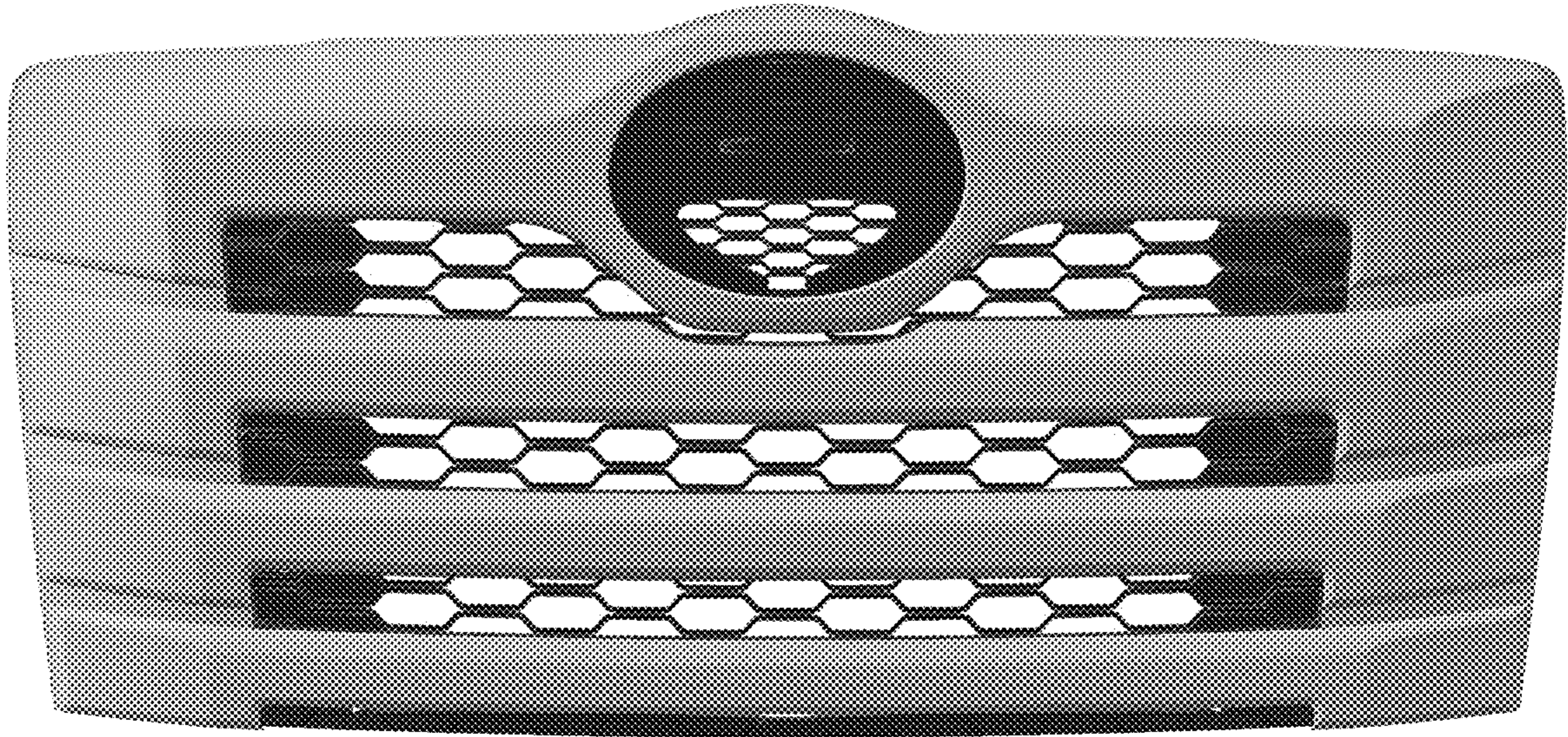

Fig. 1

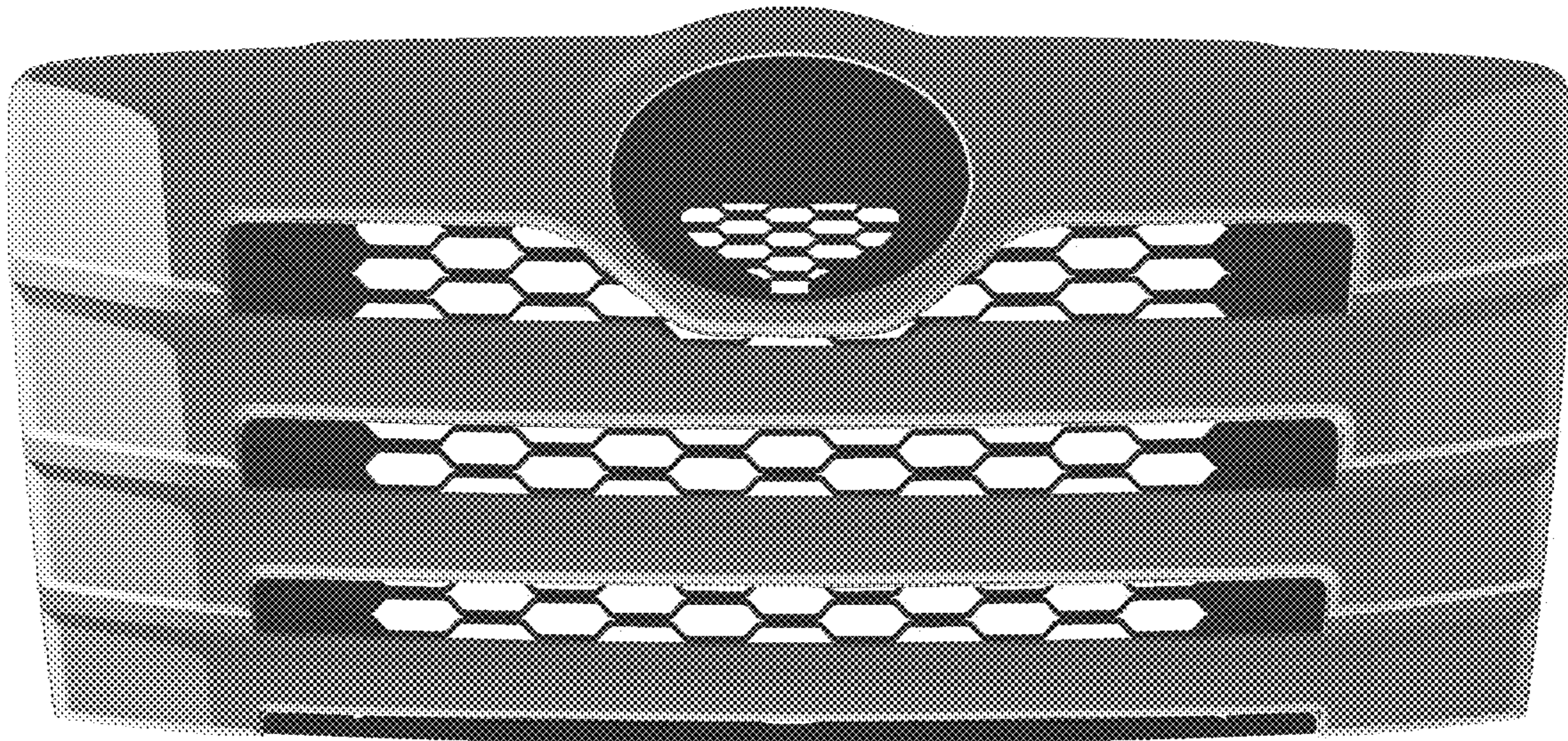

Fig. 2

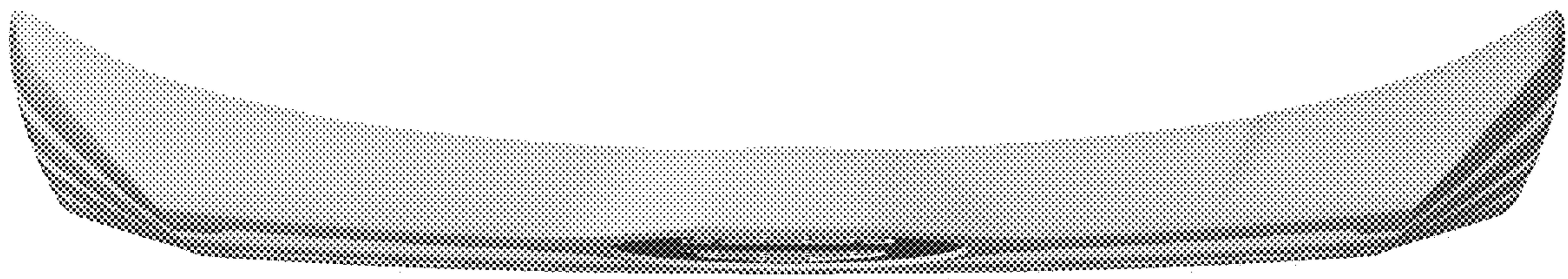

Fig. 3



Fig. 4

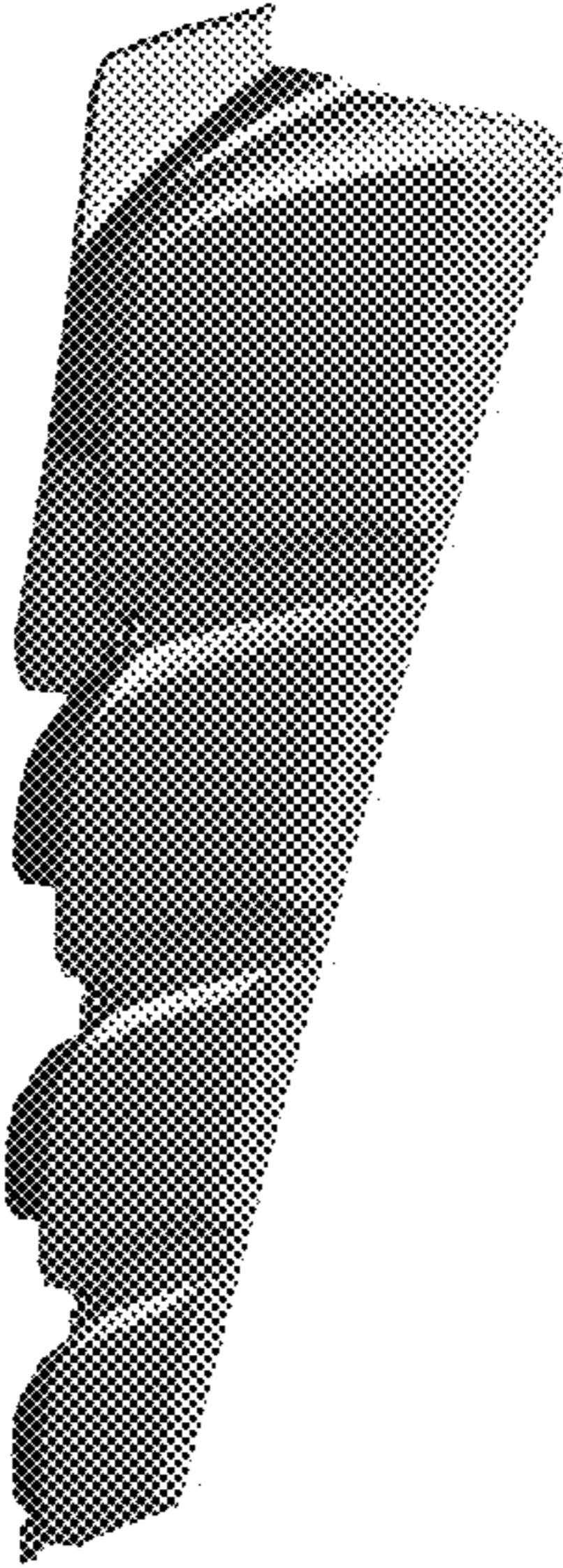

Fig. 5



Fig. 6

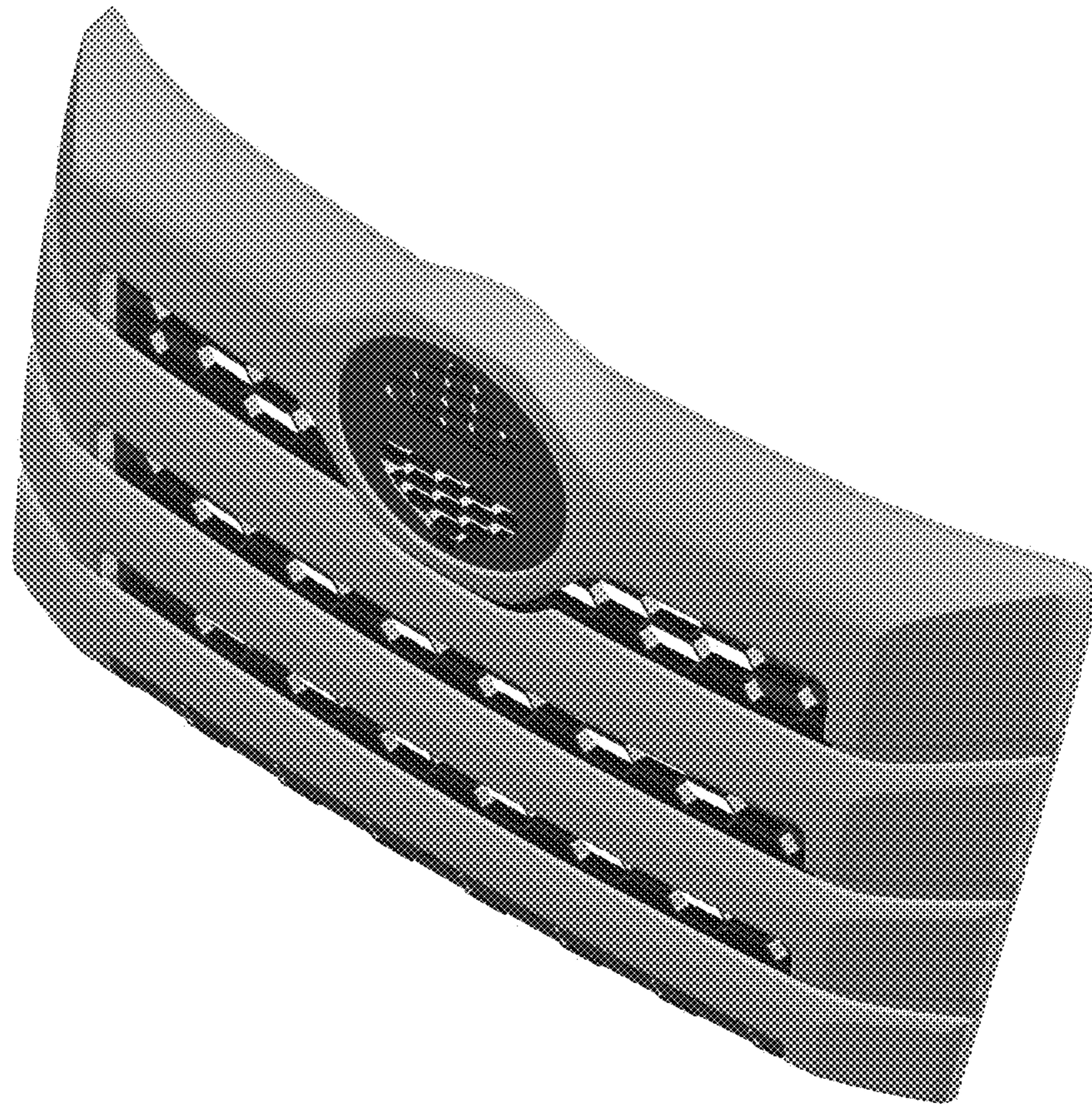

Fig. 7