



US00D923429S

(12) **United States Design Patent** (10) **Patent No.:** **US D923,429 S**  
**Repko** (45) **Date of Patent:** **\*\* Jun. 29, 2021**

(54) **DRAWER ORGANIZER**

- (71) Applicant: **Veyes LLC**, Carmel, IN (US)
- (72) Inventor: **Mark Allen Repko**, Carmel, IN (US)
- (73) Assignee: **Veyes LLC**, Carmel, IN (US)
- (\*\*) Term: **15 Years**

- (21) Appl. No.: **29/737,286**
- (22) Filed: **Jun. 8, 2020**

**Related U.S. Application Data**

- (63) Continuation of application No. 29/629,472, filed on Dec. 13, 2017, now Pat. No. Des. 886,543.
- (51) **LOC (13) Cl.** ..... **07-07**
- (52) **U.S. Cl.**  
USPC ..... **D7/637**
- (58) **Field of Classification Search**  
USPC ..... D6/705, 706; D7/553.1–553.3, 555,  
D7/637–641

(Continued)

(56) **References Cited**

**U.S. PATENT DOCUMENTS**

- 5,242,223 A \* 9/1993 Koves ..... B65D 25/04  
312/348.3
- 5,385,230 A \* 1/1995 Nygard ..... A47B 88/994  
206/214

(Continued)

**OTHER PUBLICATIONS**

Pristine Bamboo Adjustable Flatware Drawer Organizer, announced Jan. 4, 2017, [online], site visited Jan. 13, 2021. Available from Internet, URL: <http://www.amazon.com> (Year: 2017).\*

*Primary Examiner* — Janice Patyk

(74) *Attorney, Agent, or Firm* — Faegre Drinker Biddle & Reath LLP

(57) **CLAIM**

The ornamental design for a drawer organizer, as shown and described.

**DESCRIPTION**

FIG. 1 is a perspective view of embodiment one of a drawer organizer, shown in an opened condition, showing my new design;  
 FIG. 2 is a top view thereof, shown in the opened condition;  
 FIG. 3 is a bottom view thereof, shown in the opened condition;  
 FIG. 4 is a left side view thereof;  
 FIG. 5 is a front view thereof, shown in the opened condition, and the back view being the same;  
 FIG. 6 is a perspective view thereof, shown in a closed condition;  
 FIG. 7 is a top view thereof, shown in the closed condition;  
 FIG. 8 is a bottom view thereof, shown in the closed condition;  
 FIG. 9 is a right side view thereof;  
 FIG. 10 is a front view thereof, shown in the closed condition, and the back view being the same;  
 FIG. 11 is a perspective view of embodiment two of a drawing organizer, shown in an opened condition, showing my new design;  
 FIG. 12 is a top view thereof, shown in the opened condition;  
 FIG. 13 is a bottom view thereof, shown in the opened condition;  
 FIG. 14 is a left side view thereof;  
 FIG. 15 is a front view thereof, shown in the opened condition, and the back view being the same;  
 FIG. 16 is a perspective view thereof, shown in a partially opened condition.  
 FIG. 17 is a top view thereof, shown in the partially opened condition;  
 FIG. 18 is a bottom view thereof, shown in a closed condition;  
 FIG. 19 is a right side view thereof; and,

(Continued)

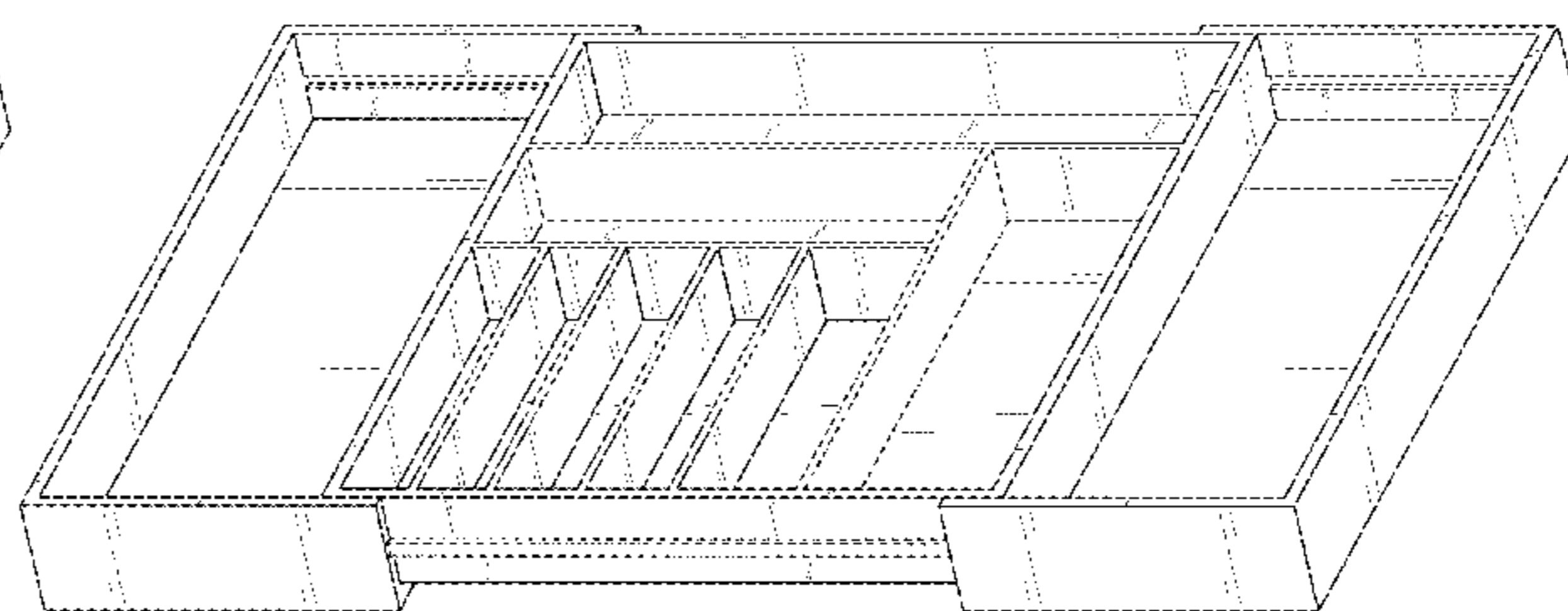
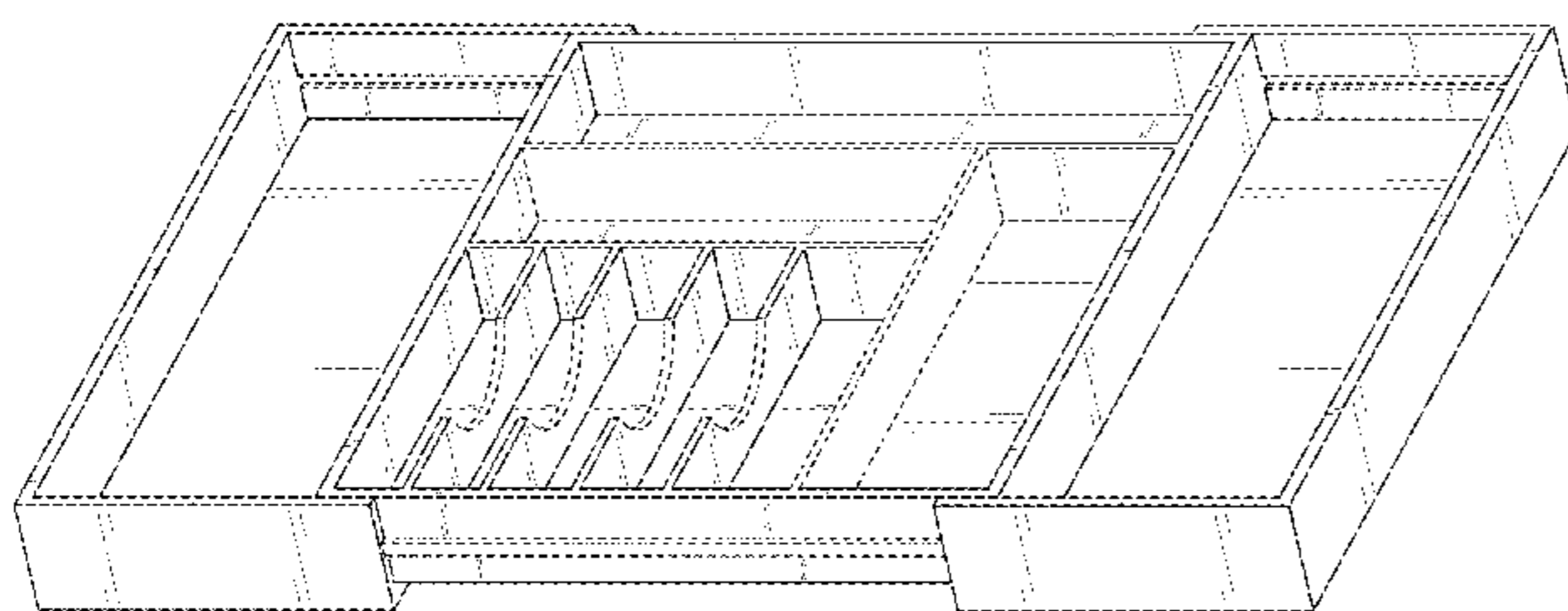

FIG. 20 is a front view thereof, shown in the closed condition, and the back view being the same.

The broken lines in the figures illustrate the portions of the drawer organizer that form no part of the claimed design.

**1 Claim, 20 Drawing Sheets**

(58) **Field of Classification Search**

CPC ..... A47B 88/20; A47F 7/00; A47G 21/00;  
A47G 21/14; B26B 3/00

See application file for complete search history.

(56) **References Cited**

U.S. PATENT DOCUMENTS

5,738,425	A *	4/1998	Rosenberg	.....	A47B 88/994 312/348.3
D434,952	S *	12/2000	Diehl	.....	D7/637
D562,641	S *	2/2008	Dretzka	.....	D7/637
D634,943	S *	3/2011	Nielsen	.....	D6/407
D707,501	S *	6/2014	Breuss	.....	D7/641
8,807,355	B2 *	8/2014	Merey	.....	A47B 57/58 211/175
D733,990	S *	7/2015	Miggels	.....	D34/35
D767,409	S *	9/2016	Nickell	.....	D9/737
2008/0073241	A1 *	3/2008	Naden	.....	B65D 25/06 206/553

\* cited by examiner

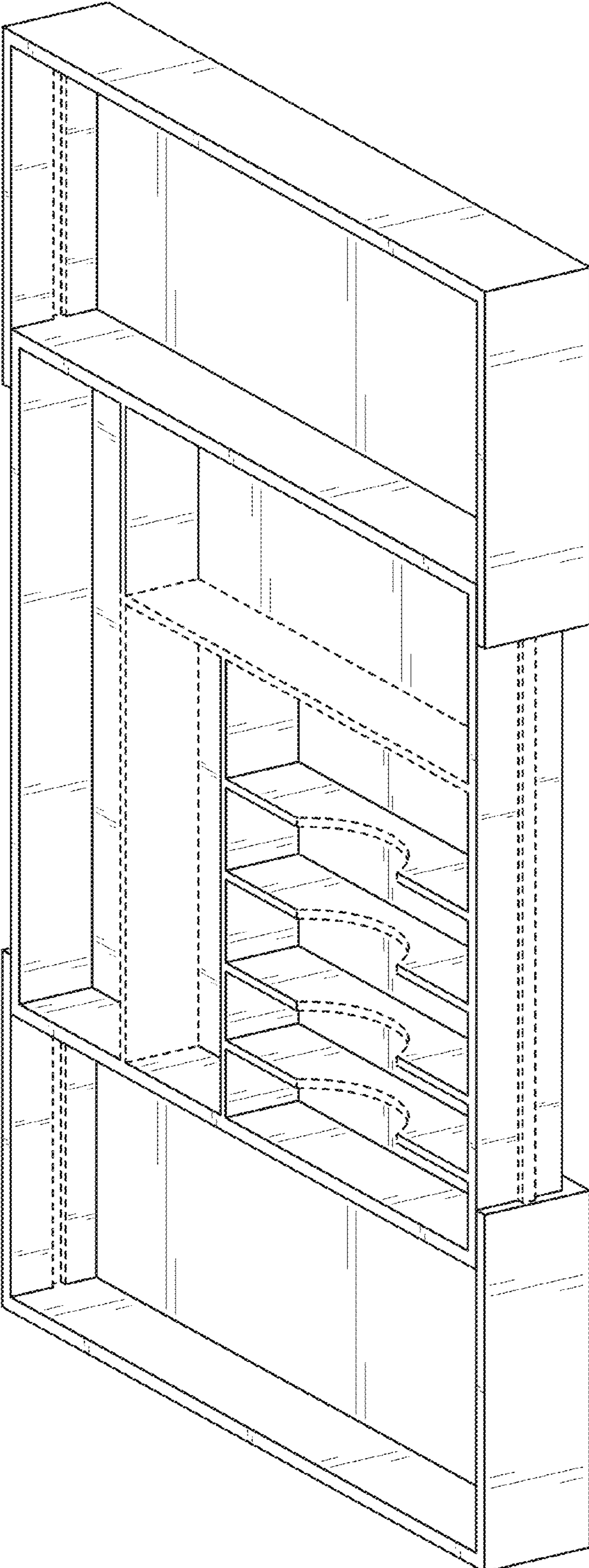

FIG. 1

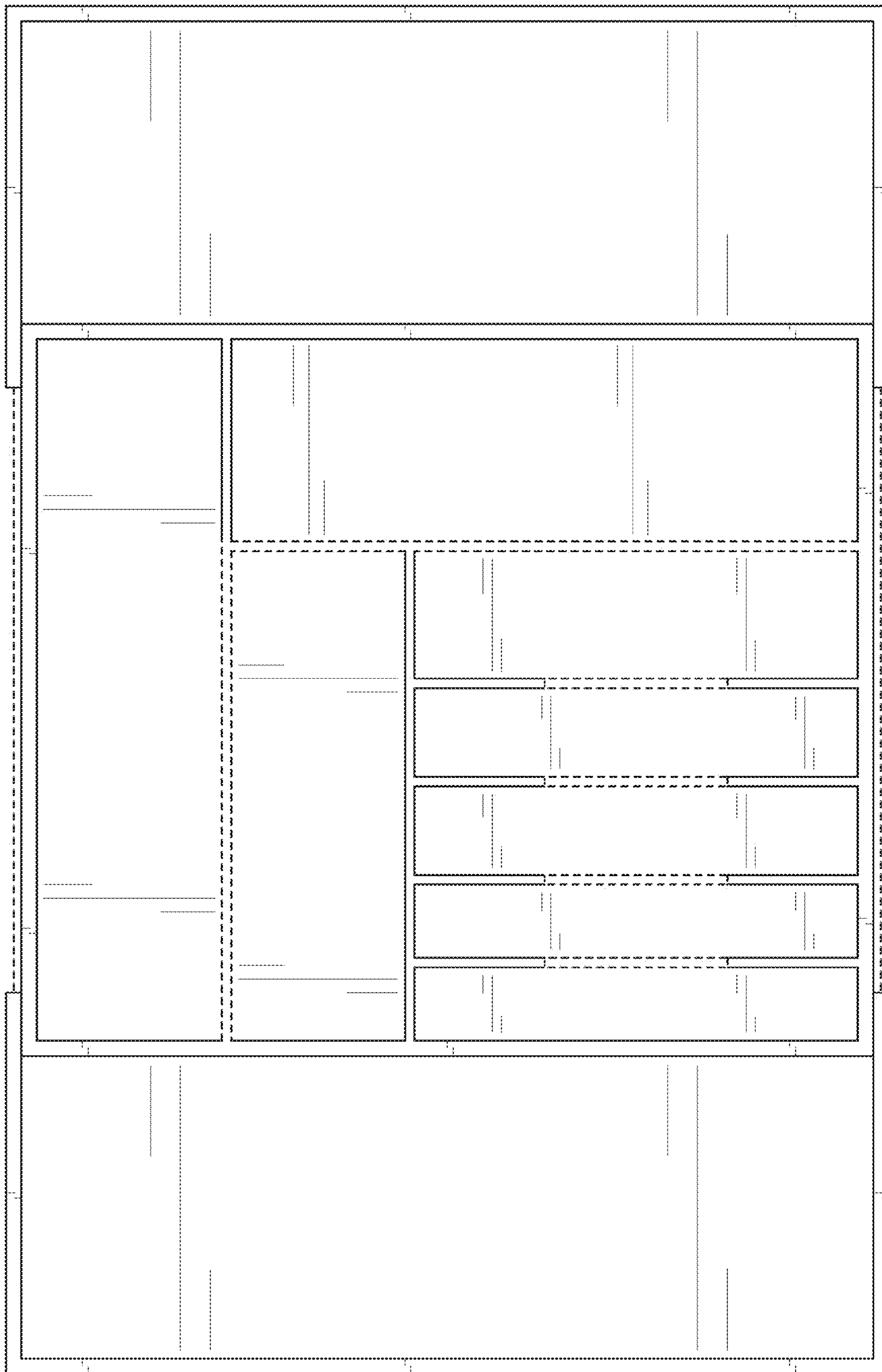

FIG. 2

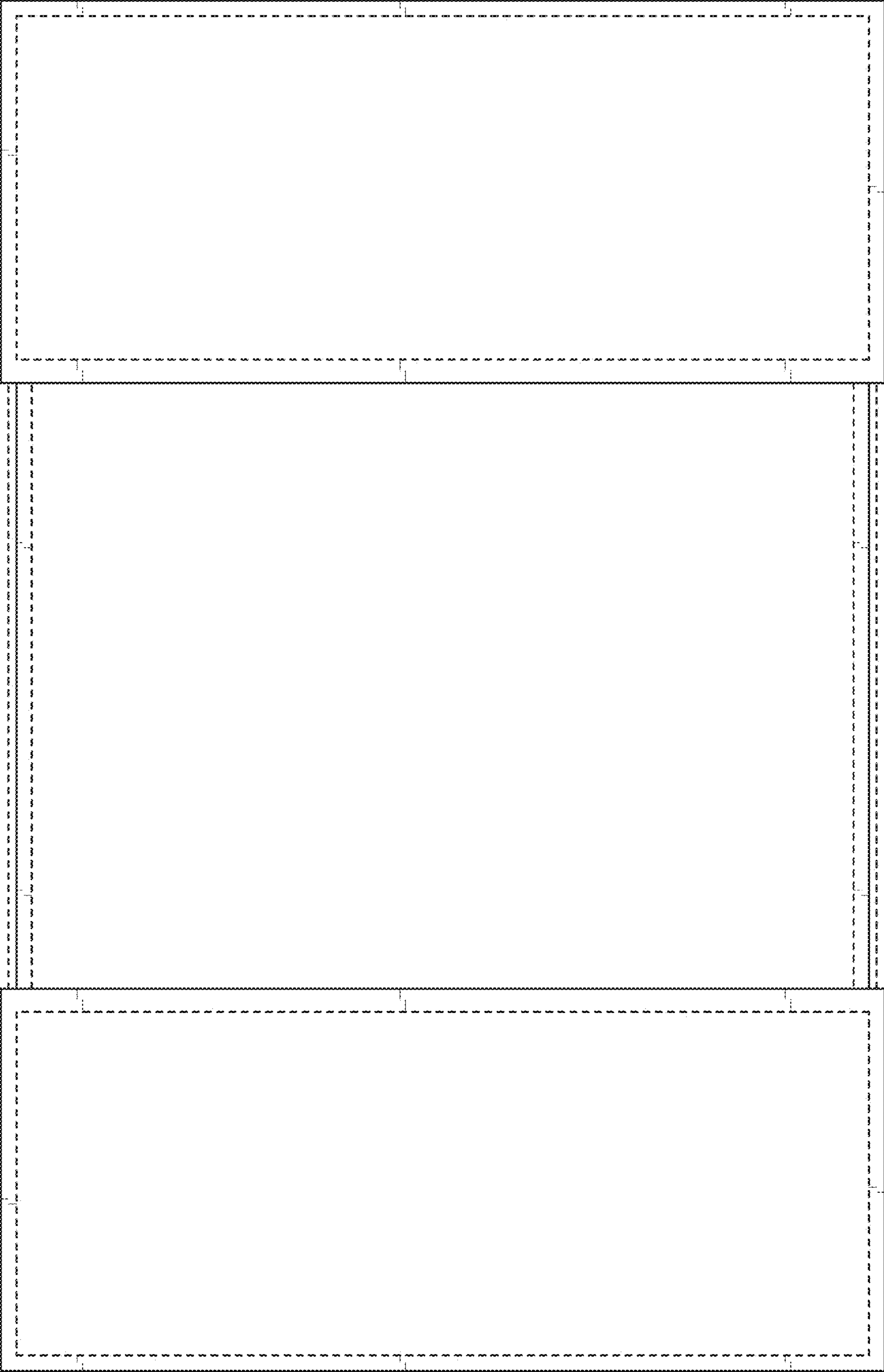

FIG. 3



FIG. 4

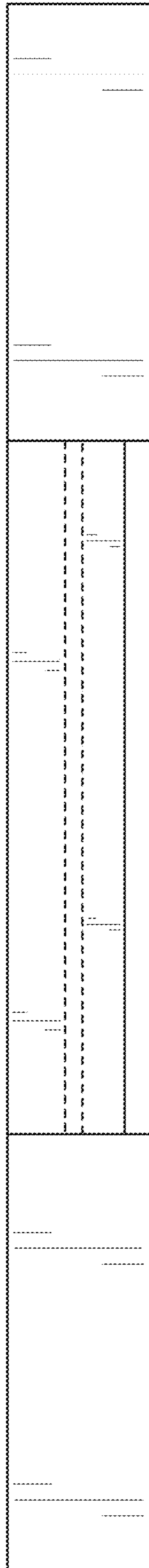

FIG. 5

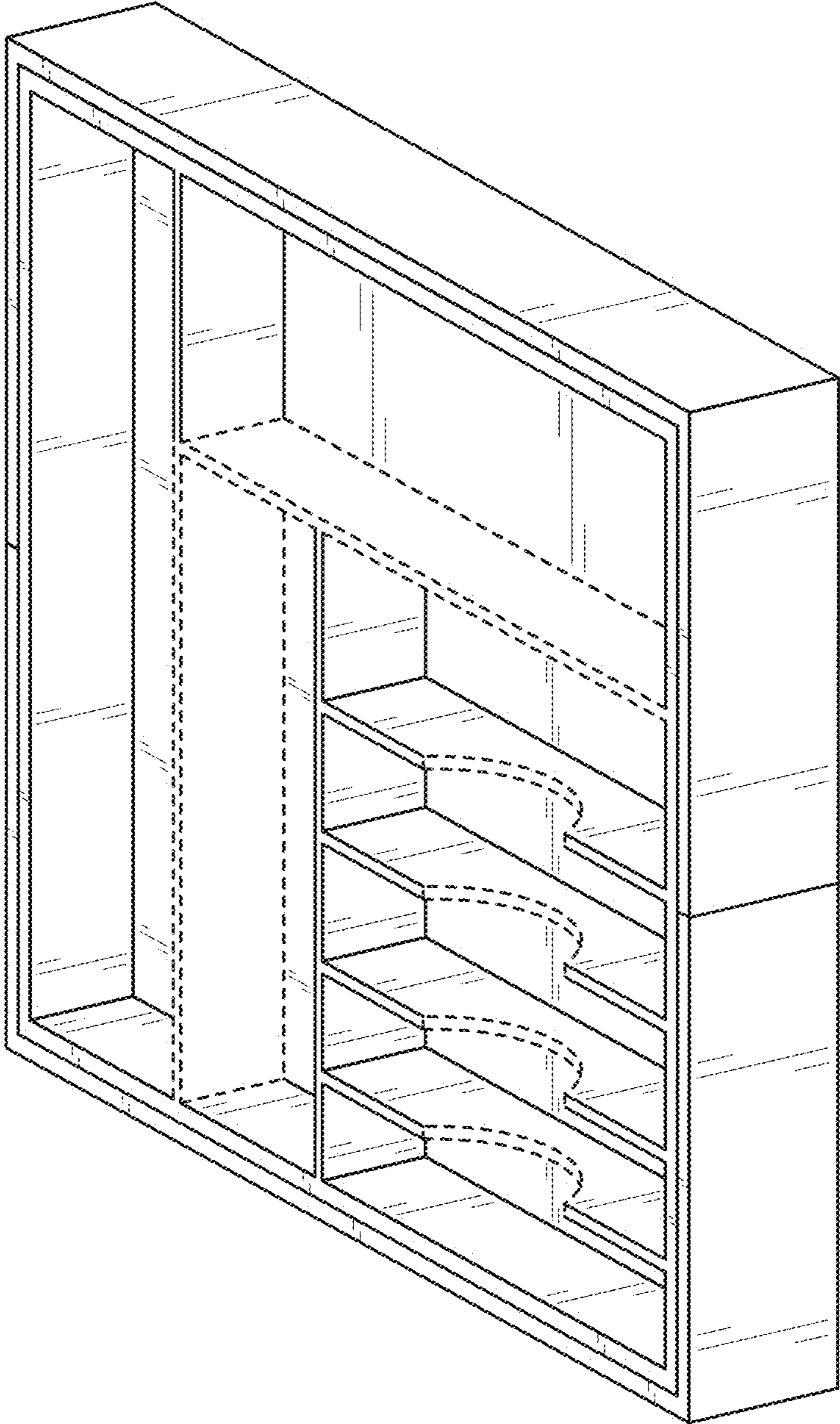

FIG. 6



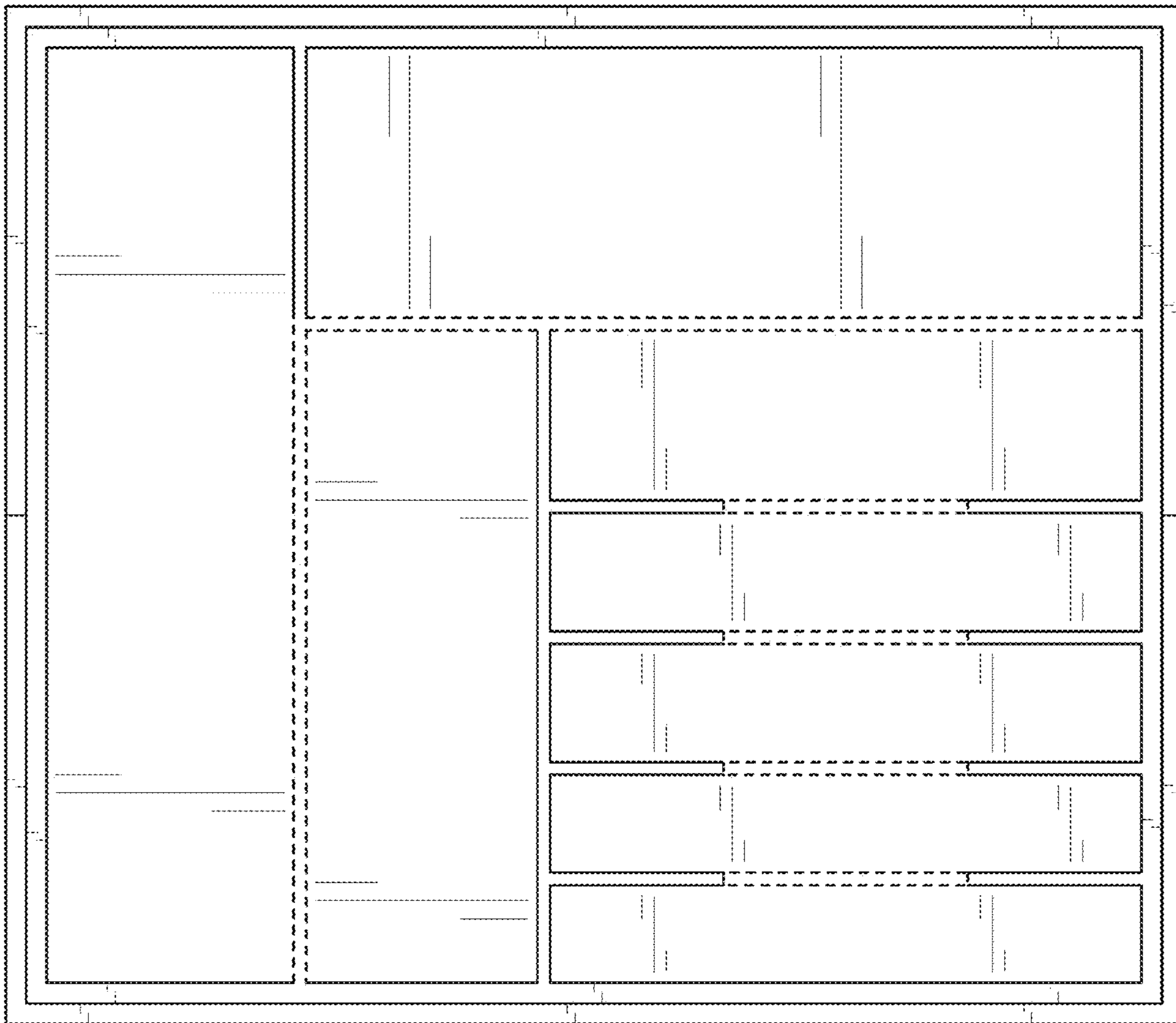

FIG. 7



FIG. 8



FIG. 9

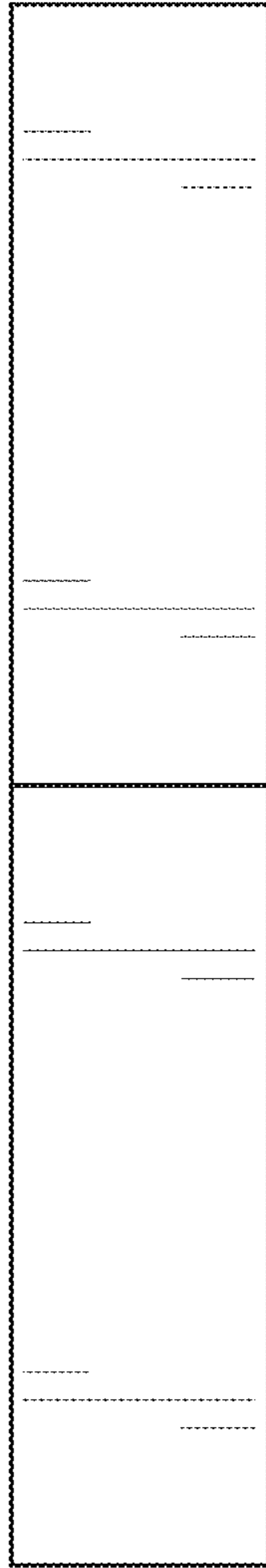

FIG. 10

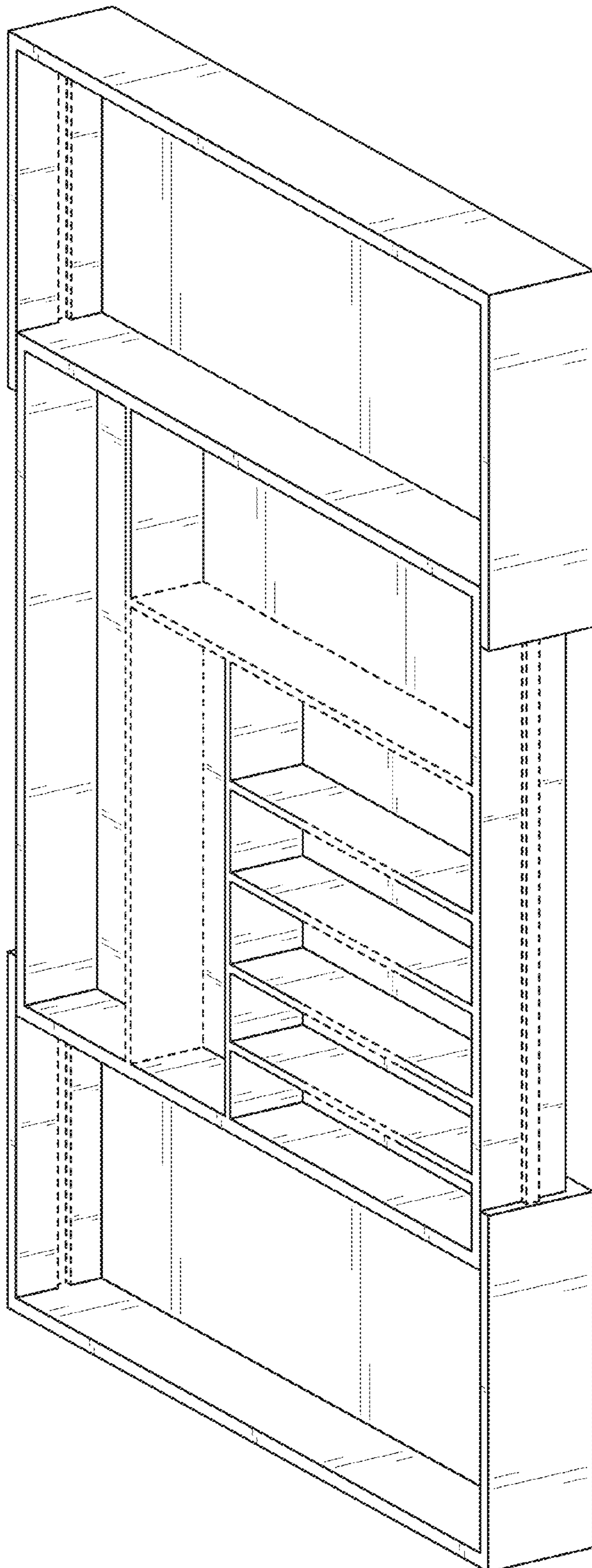

FIG. 11

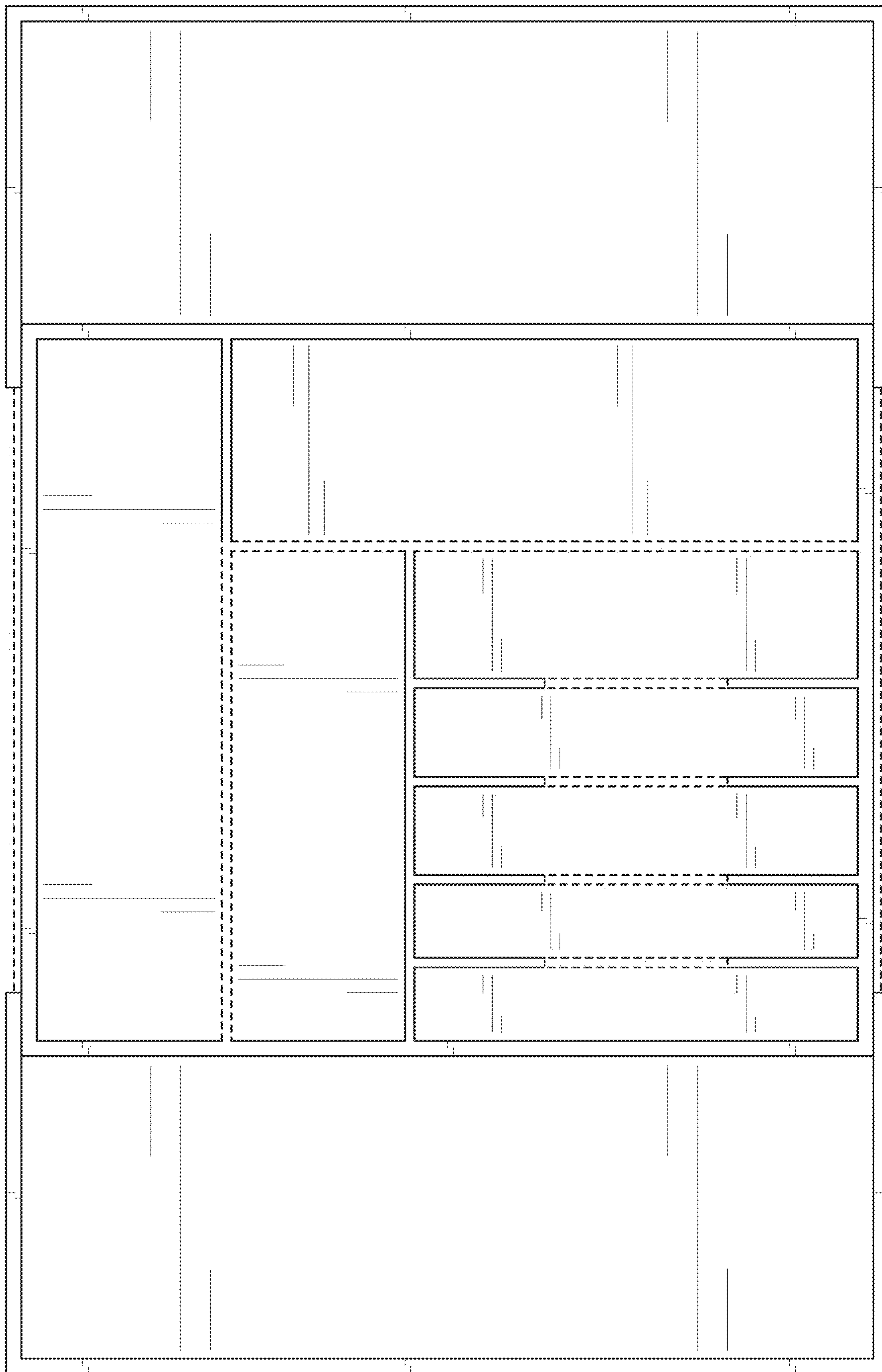

FIG. 12

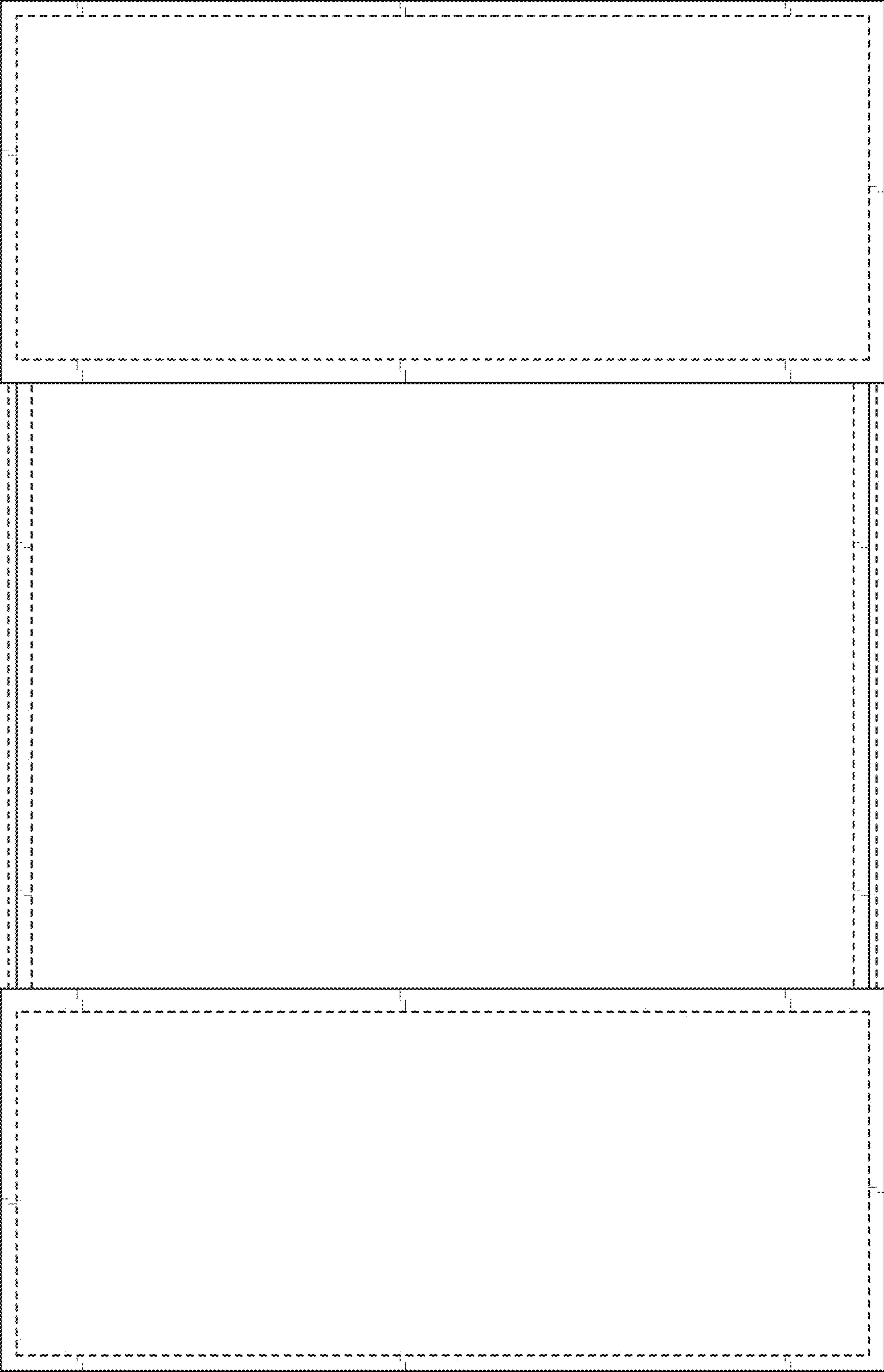

FIG. 13



FIG. 14



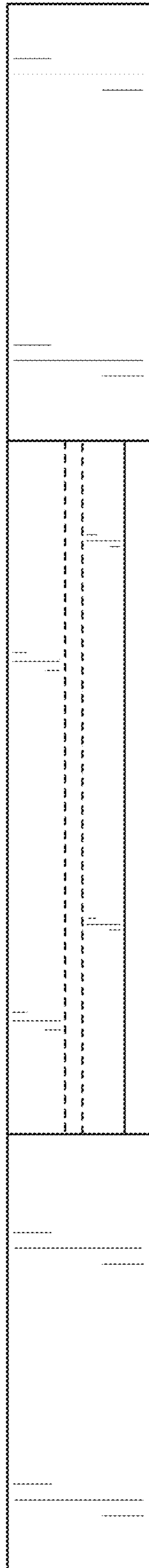

FIG. 15

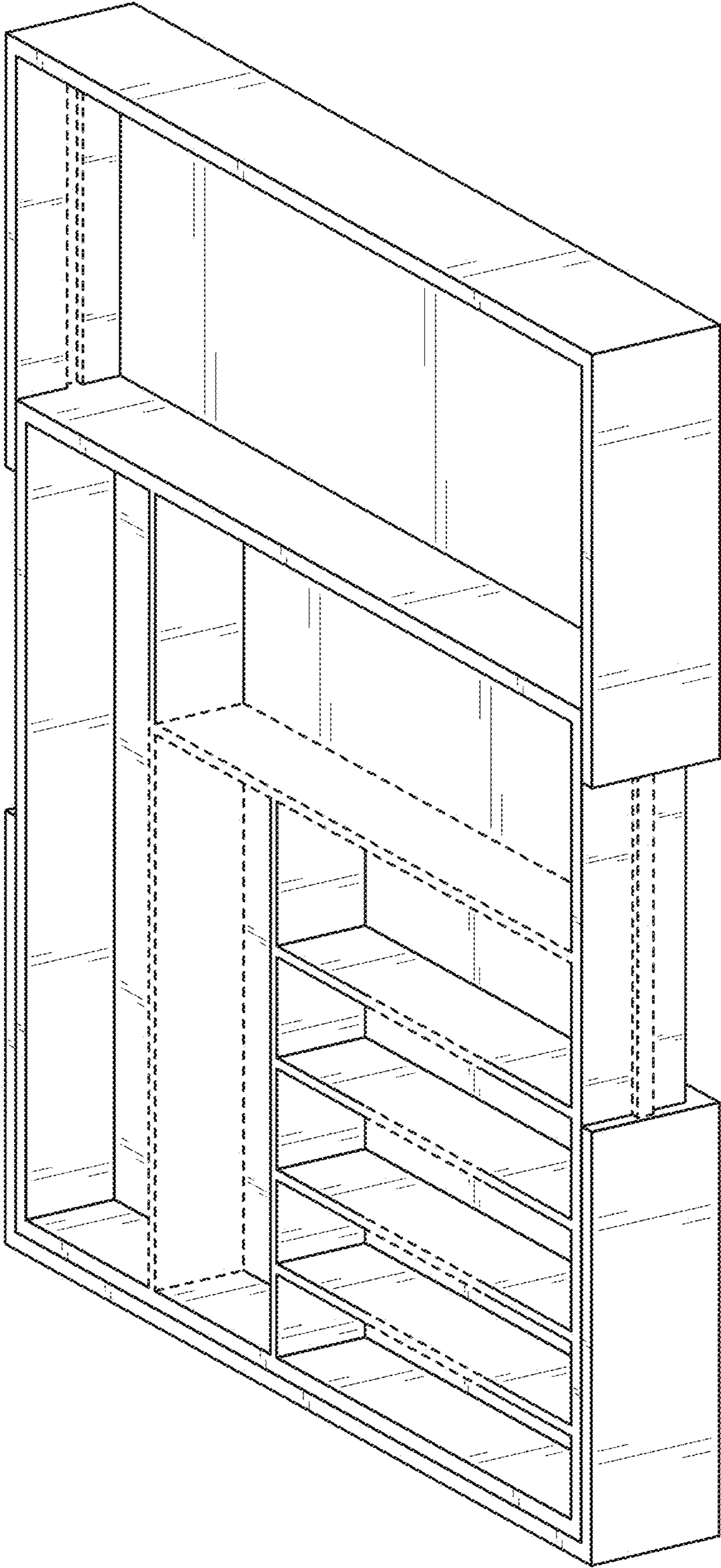

FIG. 16

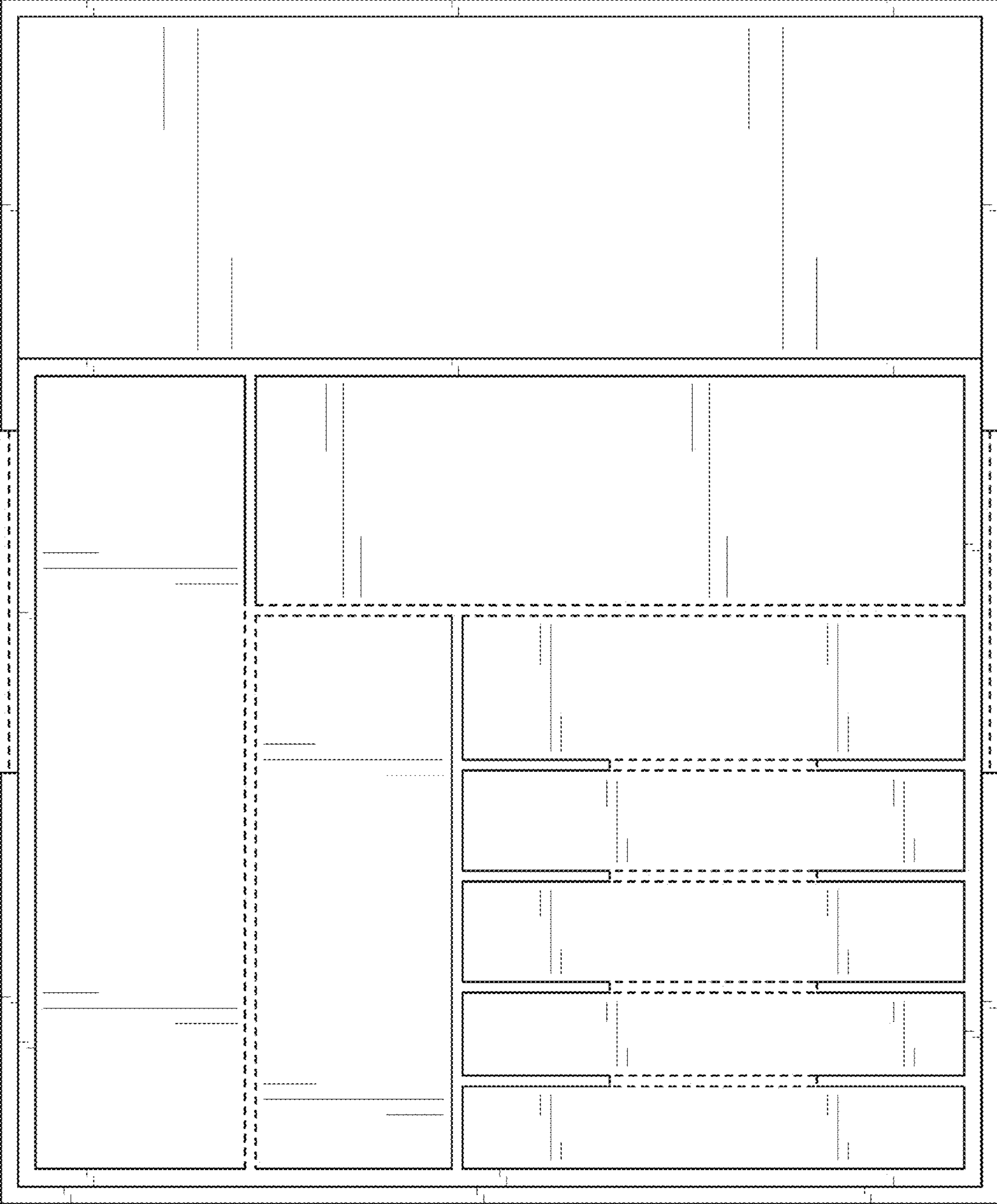

FIG. 17

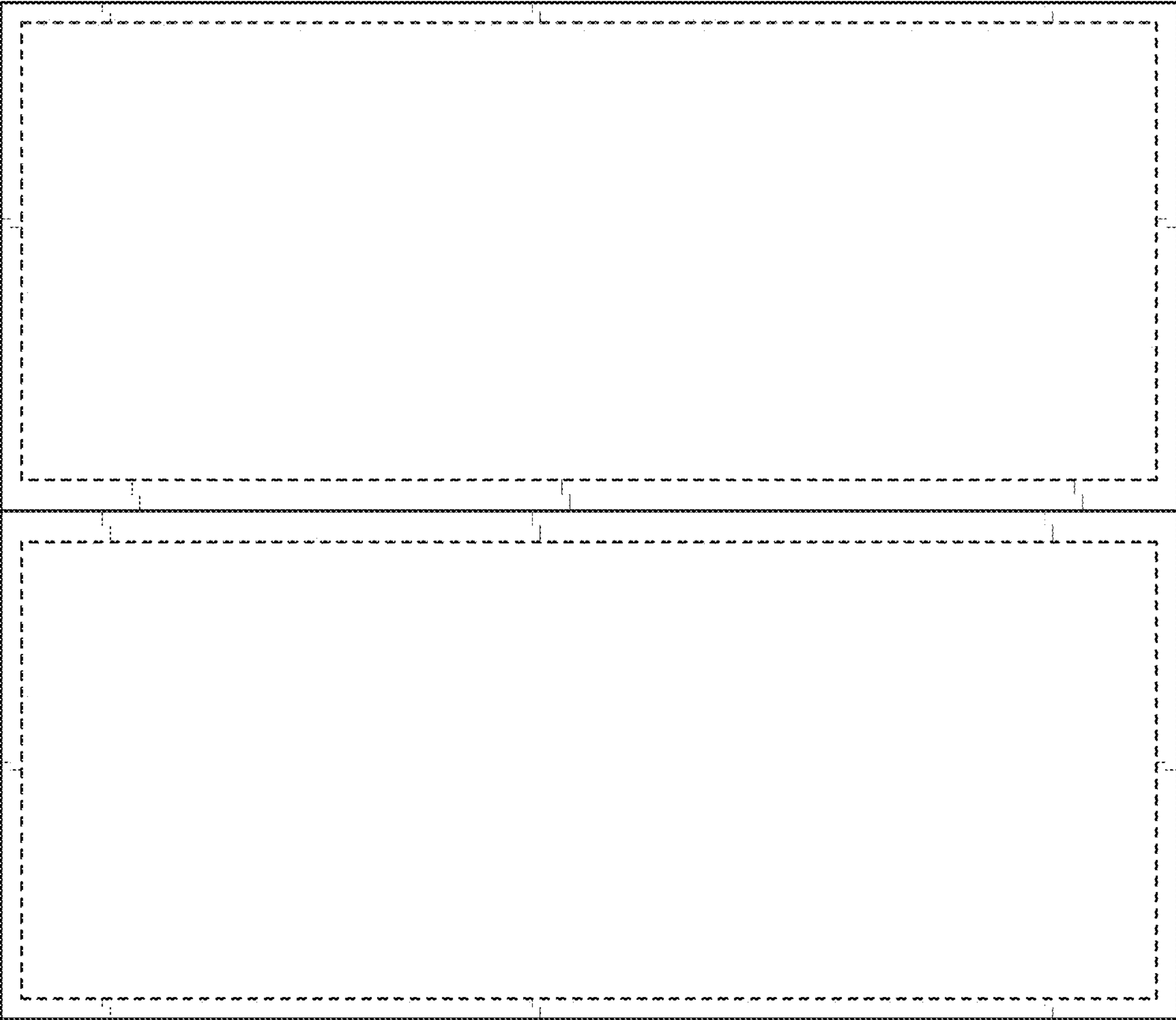

FIG. 18

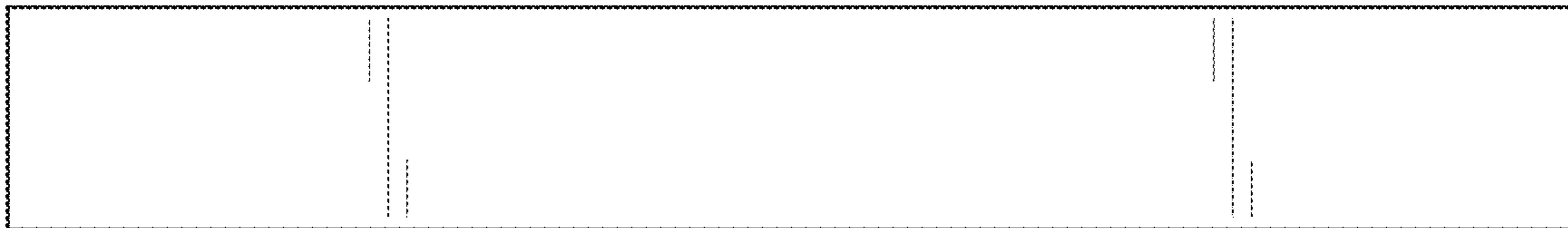

FIG. 19

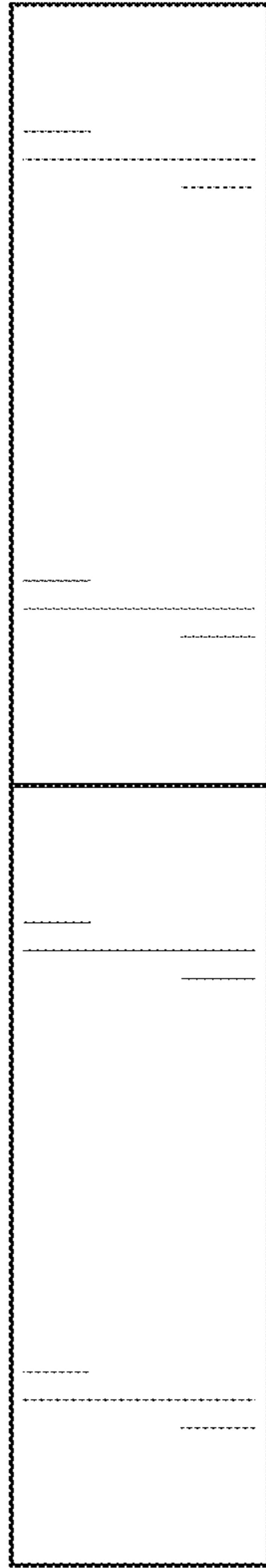

FIG. 20