



US00D923144S

(12) **United States Design Patent**  
**Sumiyoshi et al.**

(10) **Patent No.:** **US D923,144 S**

(45) **Date of Patent:** **\*\* Jun. 22, 2021**

(54) **MANIFOLD TYPE ELECTROMAGNETIC VALVE**

(71) Applicant: **SMC CORPORATION**, Chiyoda-ku (JP)

(72) Inventors: **Seietsu Sumiyoshi**, Moriya (JP); **Ikuo Kanzaka**, Bando (JP)

(73) Assignee: **SMC CORPORATION**, Chiyoda-ku (JP)

(\*\*) Term: **15 Years**

(21) Appl. No.: **29/718,020**

(22) Filed: **Dec. 20, 2019**

(30) **Foreign Application Priority Data**

Jul. 29, 2019 (JP) ..... JP2019-016848

(51) **LOC (13) Cl.** ..... **23-01**

(52) **U.S. Cl.**  
USPC ..... **D23/233**

(58) **Field of Classification Search**  
USPC ..... D23/233, 249; 251/129.15, 129.01, 251/129.22; 137/884, 597, 606, 625.64, 137/271

CPC ..... F16K 31/0675; F16K 27/029; F16K 31/0658; F16K 31/082; F16K 27/048; F16K 11/24; H01F 2007/1692

See application file for complete search history.

(56) **References Cited**

**U.S. PATENT DOCUMENTS**

D533,628 S \* 12/2006 Miyazoe ..... D23/233  
D594,932 S \* 6/2009 Miyazoe ..... D23/233

D599,889 S \* 9/2009 Oshima ..... D23/233  
D599,890 S \* 9/2009 Yoshimura ..... D23/233  
D621,477 S \* 8/2010 Miyazoe ..... D23/233  
D621,910 S \* 8/2010 Miyazoe ..... D23/233  
D621,911 S \* 8/2010 Miyazoe ..... D23/233  
D888,200 S \* 6/2020 Nakayama ..... D23/233  
D911,491 S \* 2/2021 Sumiyoshi ..... D23/233

**FOREIGN PATENT DOCUMENTS**

CN 305076993 S 3/2019

\* cited by examiner

*Primary Examiner* — Gino Colan

(74) *Attorney, Agent, or Firm* — Oblon, McClelland, Maier & Neustadt, L.L.P.

(57) **CLAIM**

The ornamental design for a manifold type electromagnetic valve, as shown and described.

**DESCRIPTION**

FIG. 1 is a rear, top, and right side perspective view of a manifold type electromagnetic valve;  
FIG. 2 is a front, top, and left side perspective view thereof;  
FIG. 3 is a front, bottom, and right side view thereof;  
FIG. 4 is a front elevational view thereof;  
FIG. 5 is a rear elevational view thereof;  
FIG. 6 is a top plan view thereof;  
FIG. 7 is a bottom plan view thereof;  
FIG. 8 is a left side elevational view thereof; and,  
FIG. 9 is a right side elevational view thereof.

The broken lines shown in the figures are for the purpose of illustrating portions of the manifold type electromagnetic valve that form no part of the claimed design.

**1 Claim, 9 Drawing Sheets**

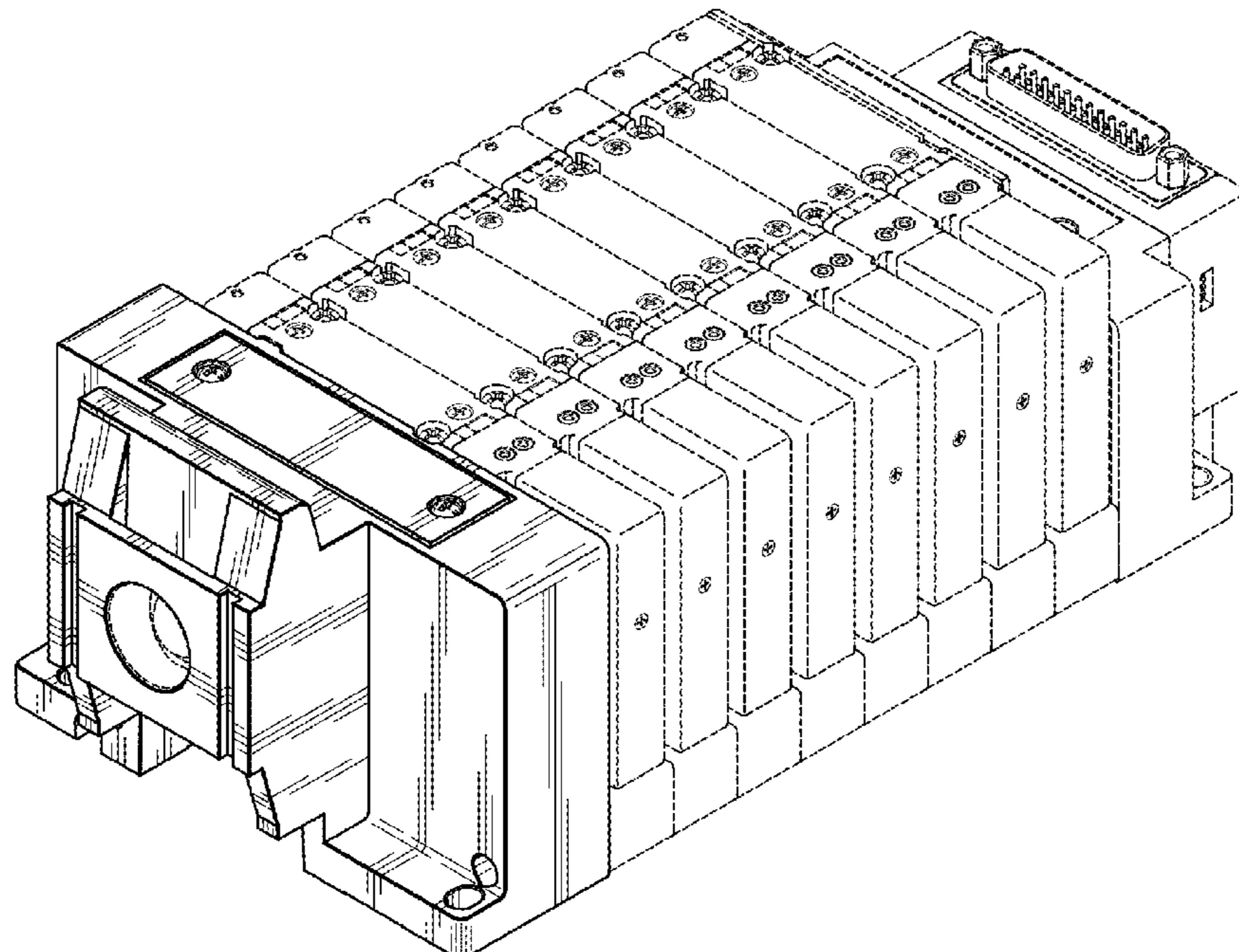

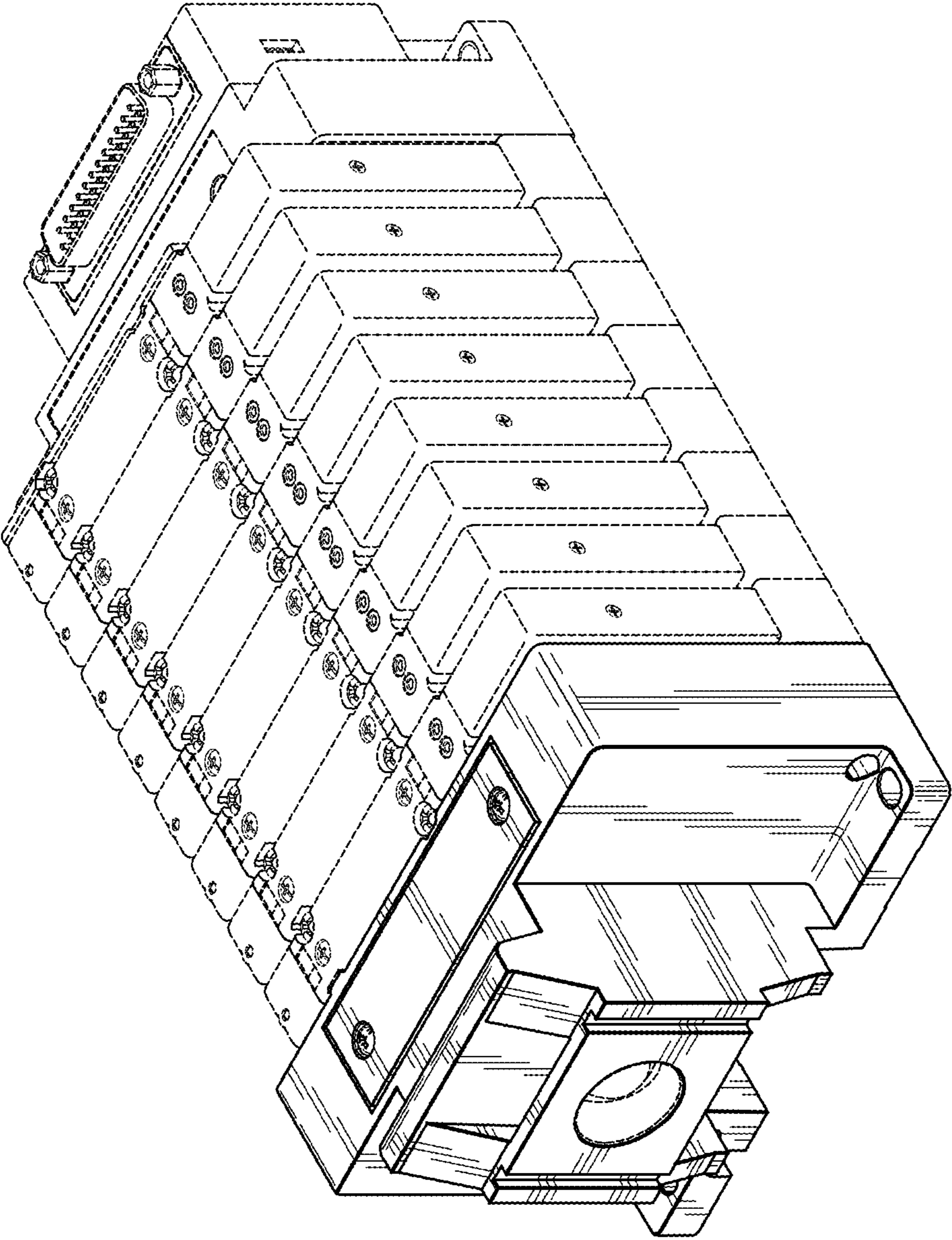

FIG. 1

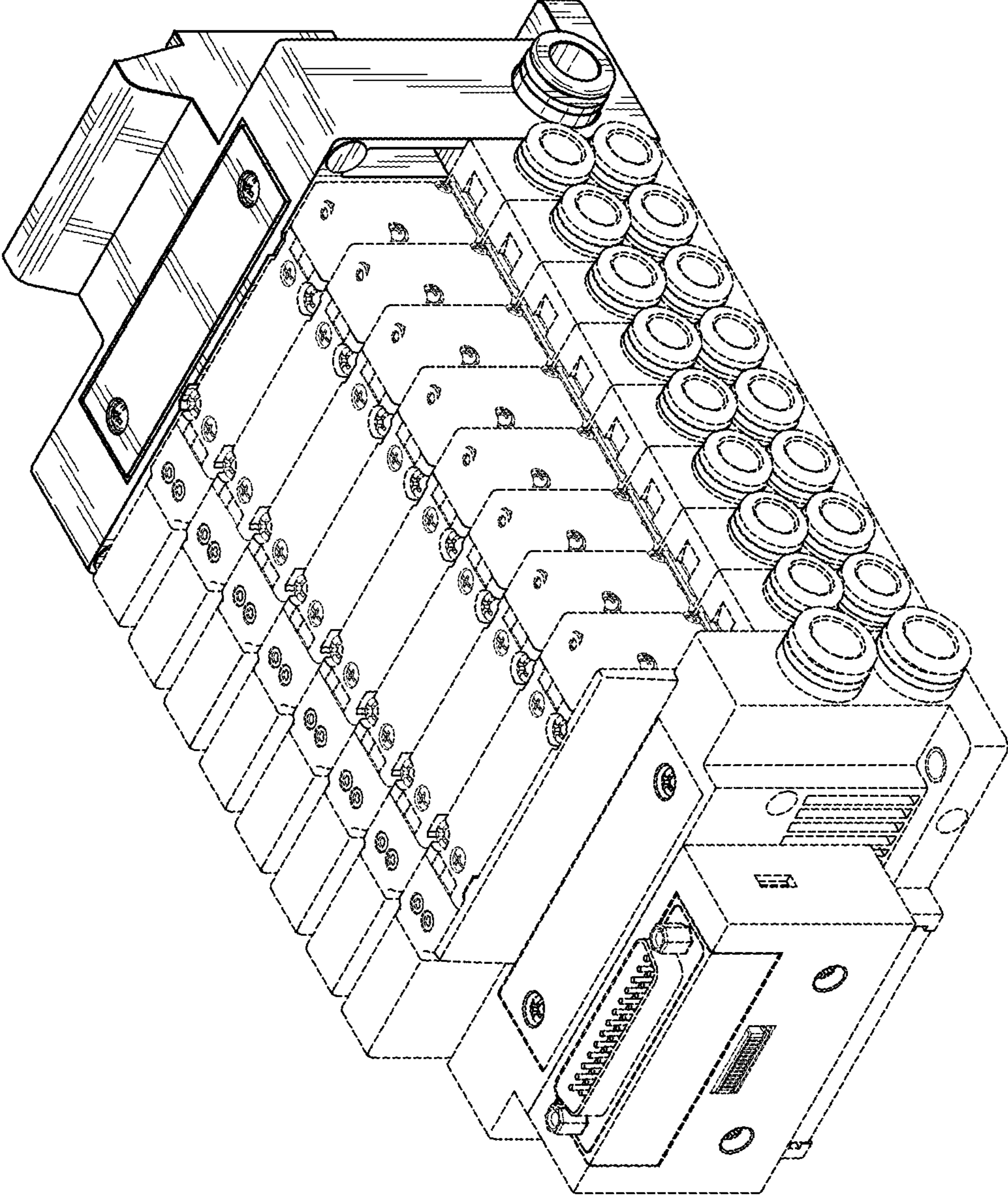

FIG. 2

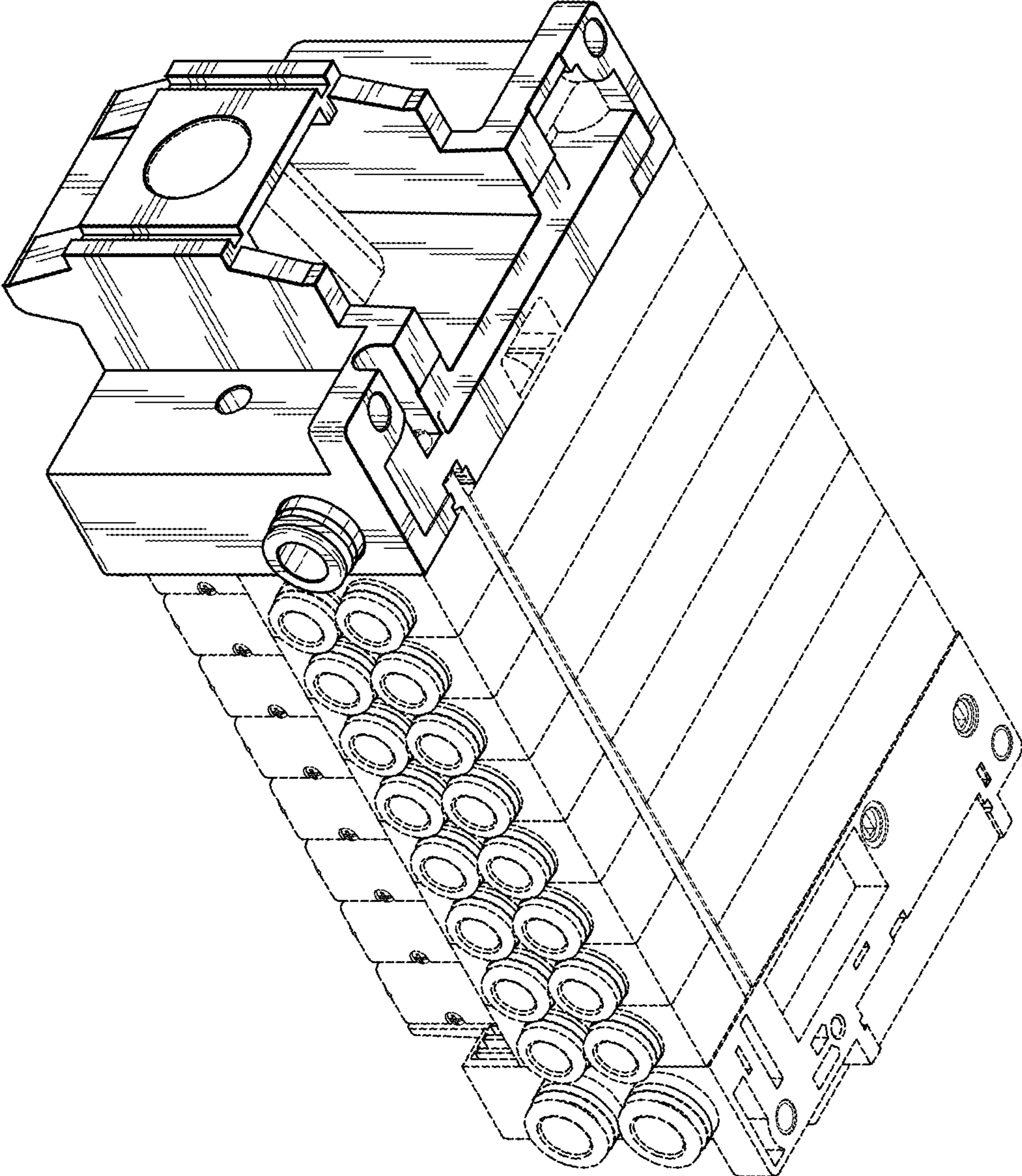

FIG. 3

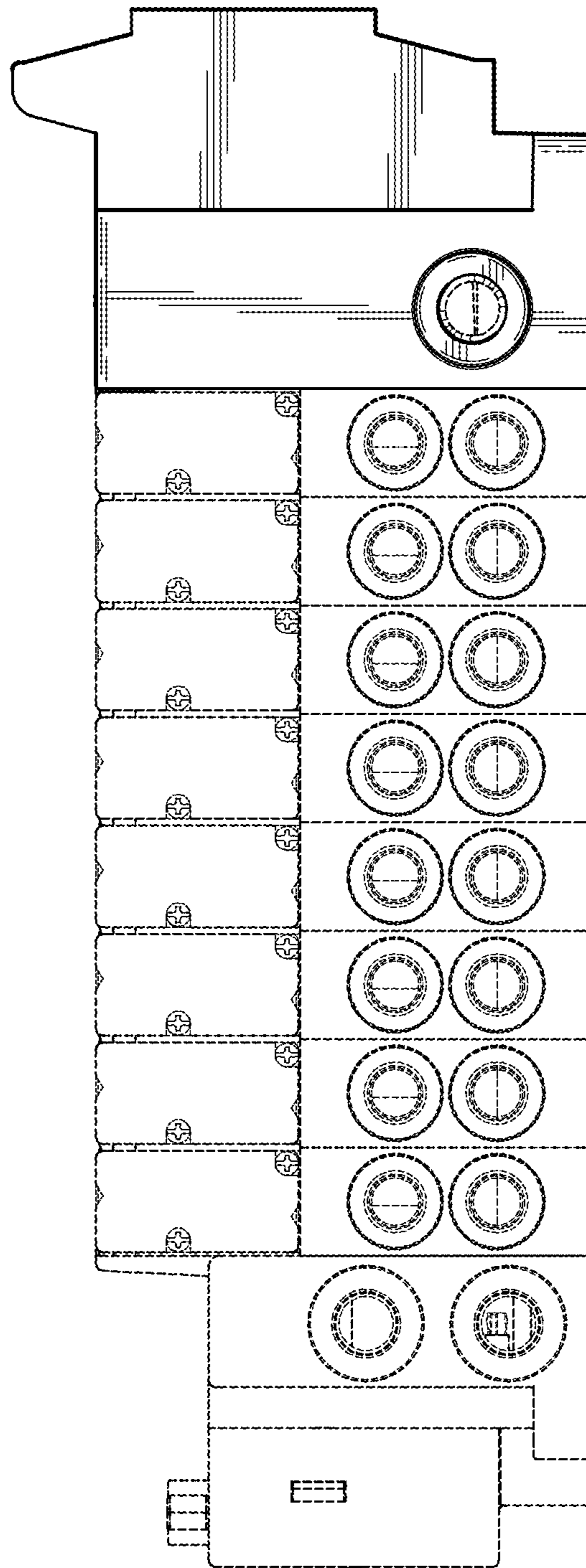

FIG. 4

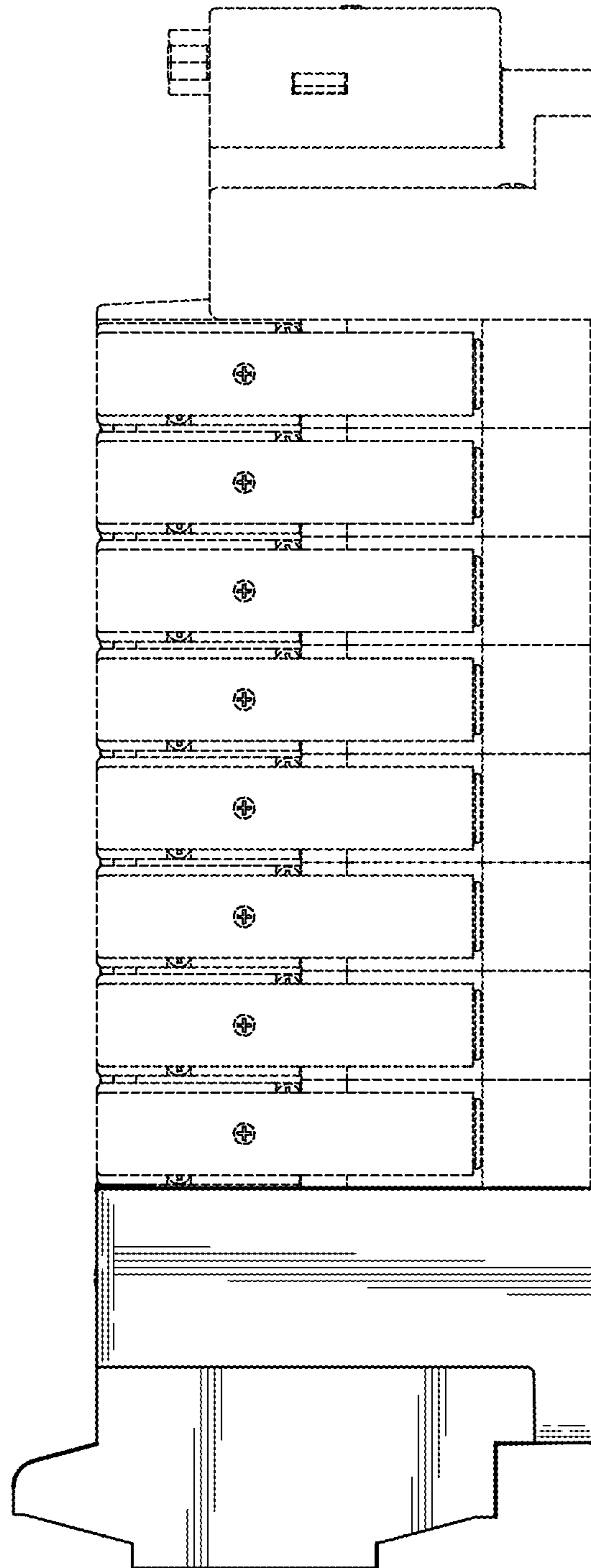

FIG. 5

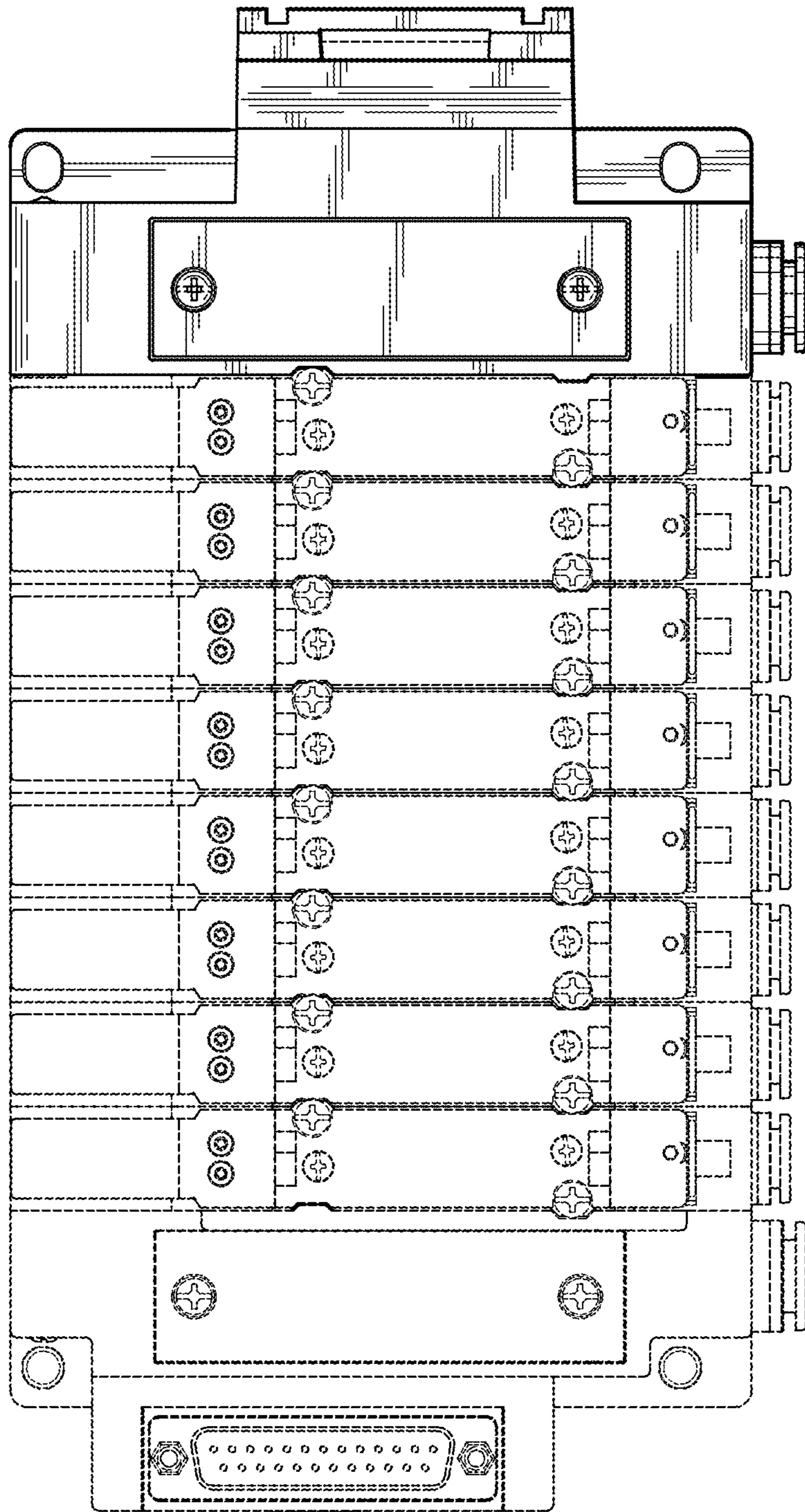

FIG. 6

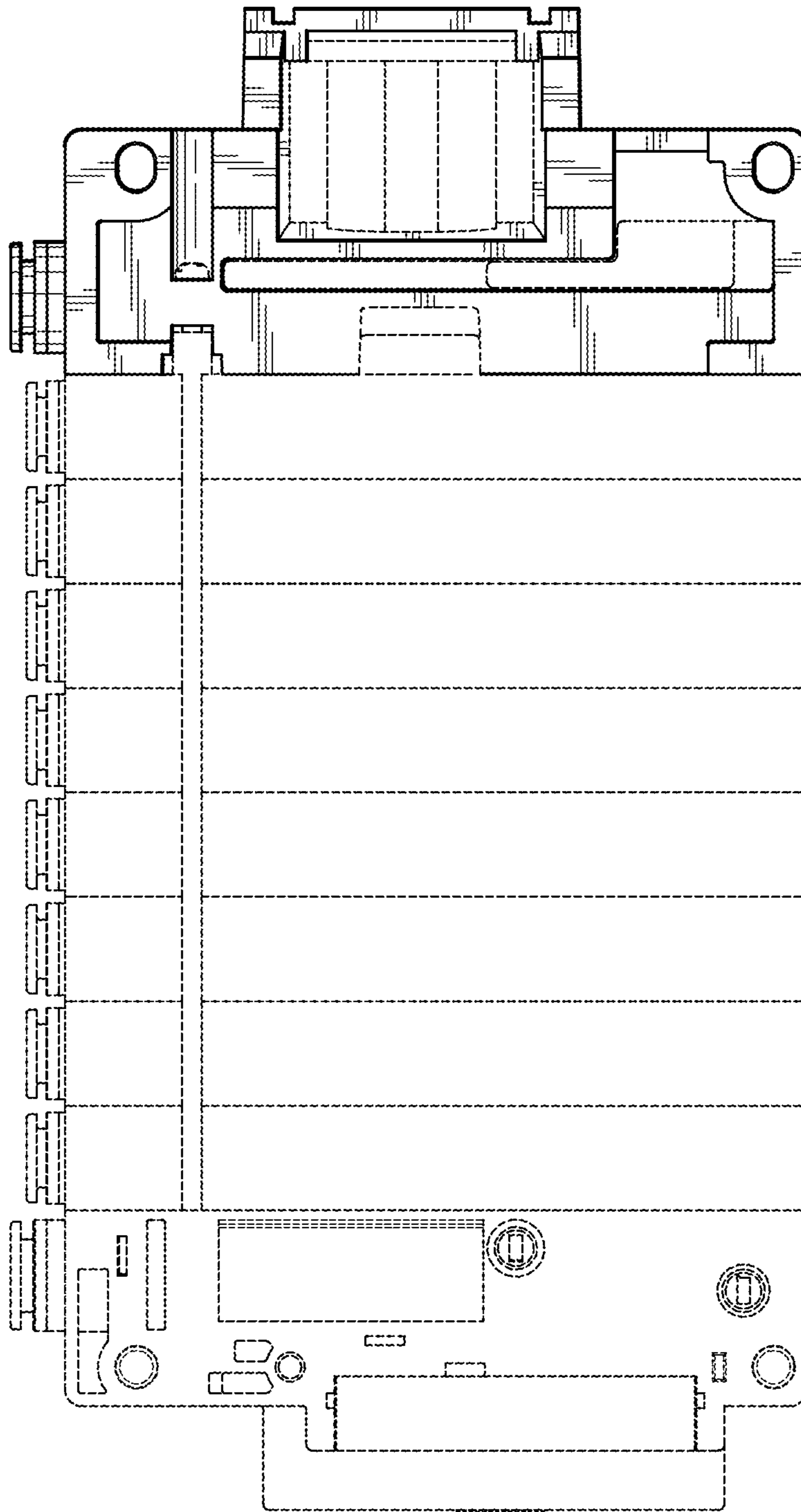

FIG. 7



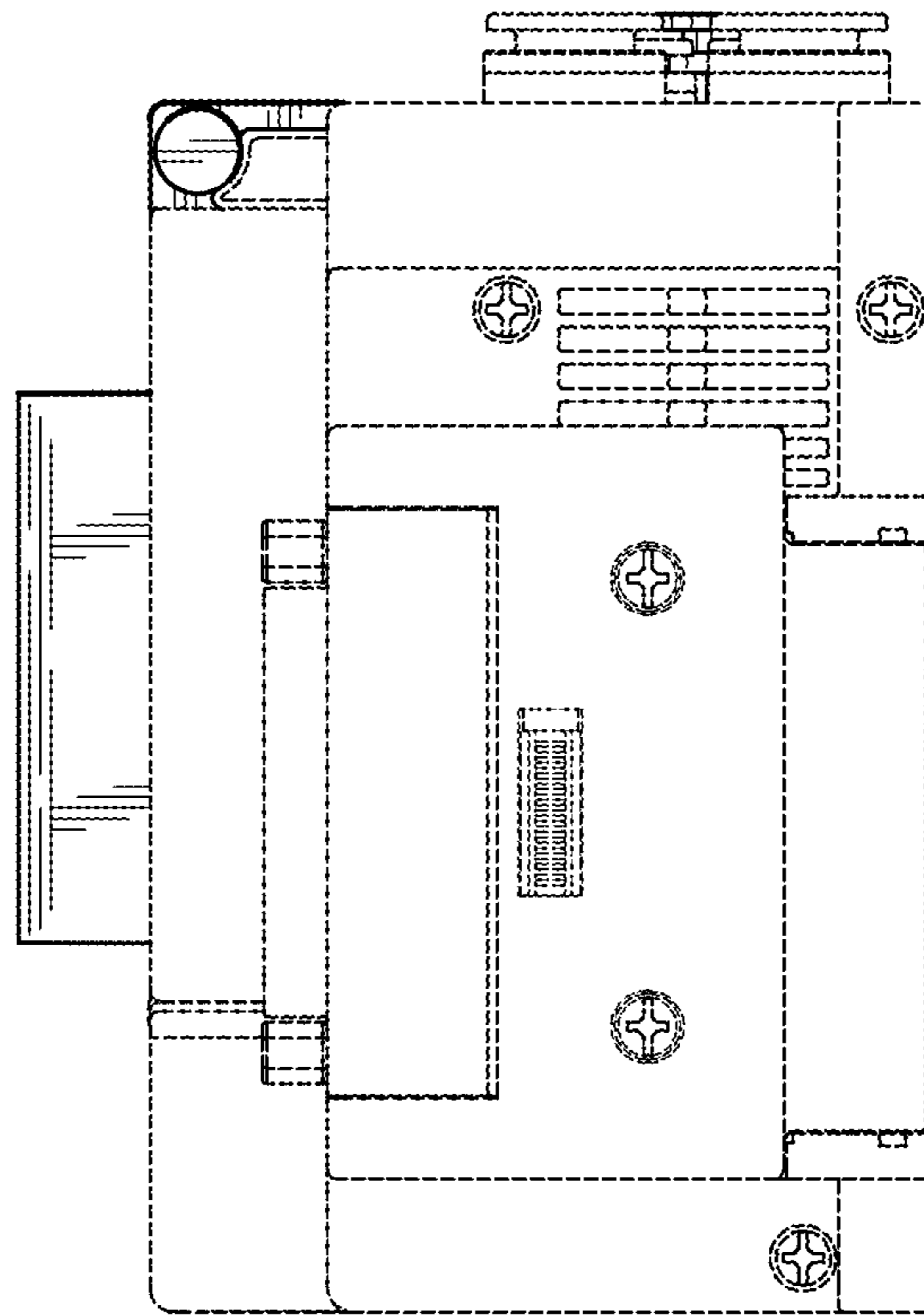

FIG. 8

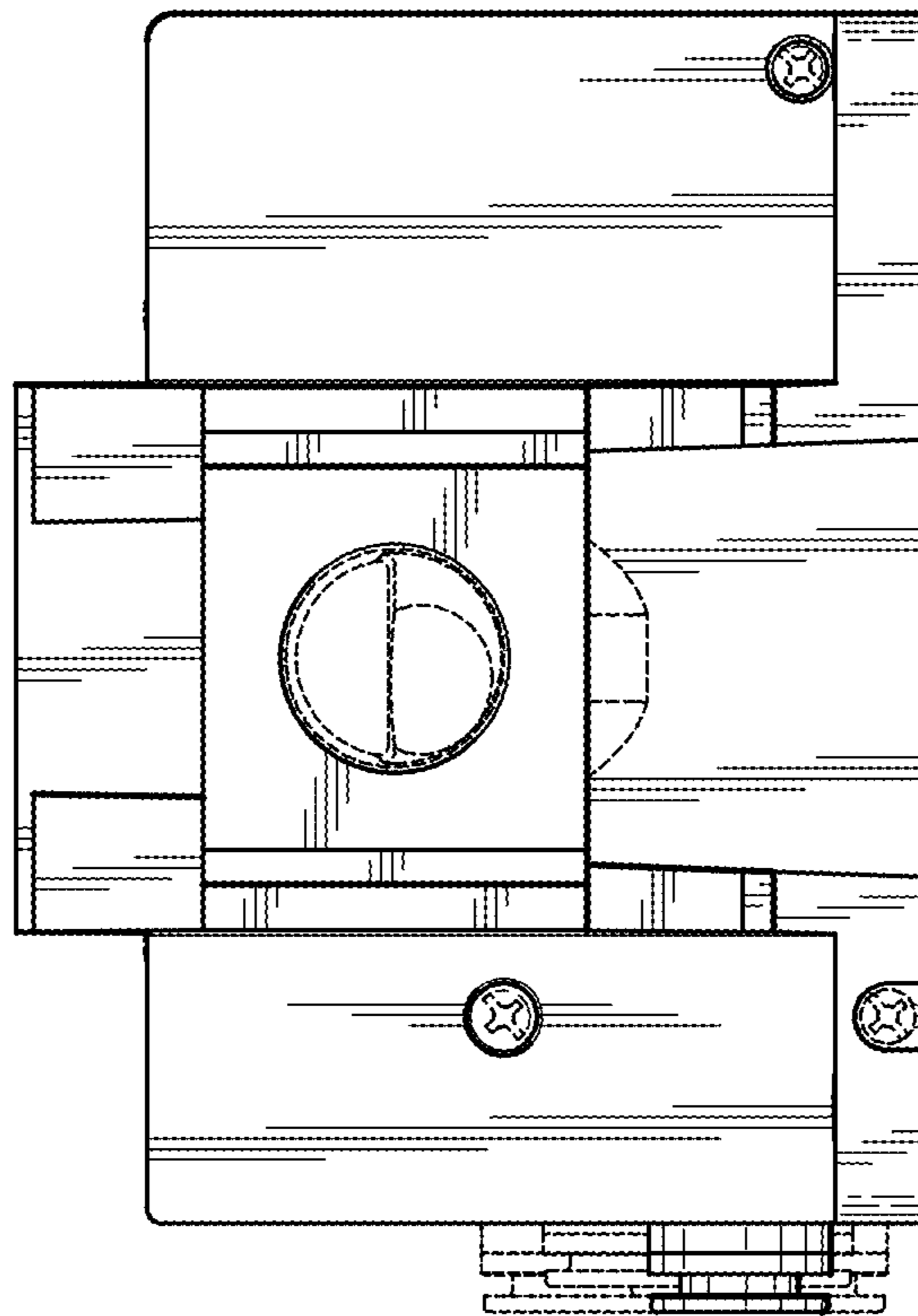

FIG. 9