



US00D923100S

(12) **United States Design Patent**
Zhou

(10) **Patent No.:** **US D923,100 S**
(45) **Date of Patent:** **** Jun. 22, 2021**

(54) **GAMEPAD**

(71) Applicant: **Guihua Zhou**, Shenzhen (CN)

(72) Inventor: **Guihua Zhou**, Shenzhen (CN)

(**) Term: **15 Years**

(21) Appl. No.: **29/757,064**

(22) Filed: **Nov. 3, 2020**

(51) **LOC (13) Cl.** **21-01**

(52) **U.S. Cl.**
USPC **D21/333**

(58) **Field of Classification Search**
USPC D21/324, 333, 385, 386; D14/218, 356,
D14/387, 388, 389, 390, 399-406,
D14/412-416, 426, 429, 443, 448, 449,
D14/450, 454, 471, 496, 511; D12/174,
D12/177; D13/164-168
CPC A63F 13/00; A63F 13/10; A63F 13/02;
A63F 13/04; A63F 13/06; A63F 13/22;
A63F 13/24; A63F 13/40; A63F 13/98
See application file for complete search history.

D894,281 S * 8/2020 Wang D21/333
D905,168 S * 12/2020 Chatterjee D21/333
D912,734 S * 3/2021 Yang D21/333

OTHER PUBLICATIONS

“Amazon.com_ Playstation DualSense Wireless Controller”, posted Sep. 16, 2020 [Online], [retrieved 03/29/2021]. Retrieved from Internet, https://www.amazon.com/DualSense-Wireless-Controller-PlayStation-5/dp/B08FC6C75Y/ref=sr_1_2?dchild=1&keywords=Sony+DualSense+Wireless+Controller&qid=1617053613&sr=8-2#customerReviews.*

* cited by examiner

Primary Examiner — Sandra Snapp
Assistant Examiner — Mehri Bajoul

(57) **CLAIM**

The ornamental design for a gamepad, as shown and described.

DESCRIPTION

FIG. 1 is a perspective view of a gamepad showing my new design;
FIG. 2 is another perspective view thereof;
FIG. 3 is a front elevational view thereof;
FIG. 4 is a rear elevational view thereof;
FIG. 5 is a left side elevational view thereof;
FIG. 6 is a right side elevational view thereof;
FIG. 7 is a top plan view thereof;
FIG. 8 is a bottom plan view thereof; and,
FIG. 9 is an enlarged view of portion 9 shown in FIG. 1.
The broken lines in the drawings depict portions of the gamepad that form no part of the claimed design.

(56) **References Cited**
U.S. PATENT DOCUMENTS

D715,362 S	10/2014	He	
D766,376 S *	9/2016	Kujawski	D21/333
D794,717 S *	8/2017	Kujawski	D21/333
D859,530 S	9/2019	Li	
D863,447 S *	10/2019	Tsuchiya	D21/333
D870,817 S *	12/2019	Yeung	D21/333
D871,505 S *	12/2019	Wang	D21/333
D882,691 S *	4/2020	Tsuchiya	D21/333
D885,387 S *	5/2020	Hu	D14/401

1 Claim, 9 Drawing Sheets

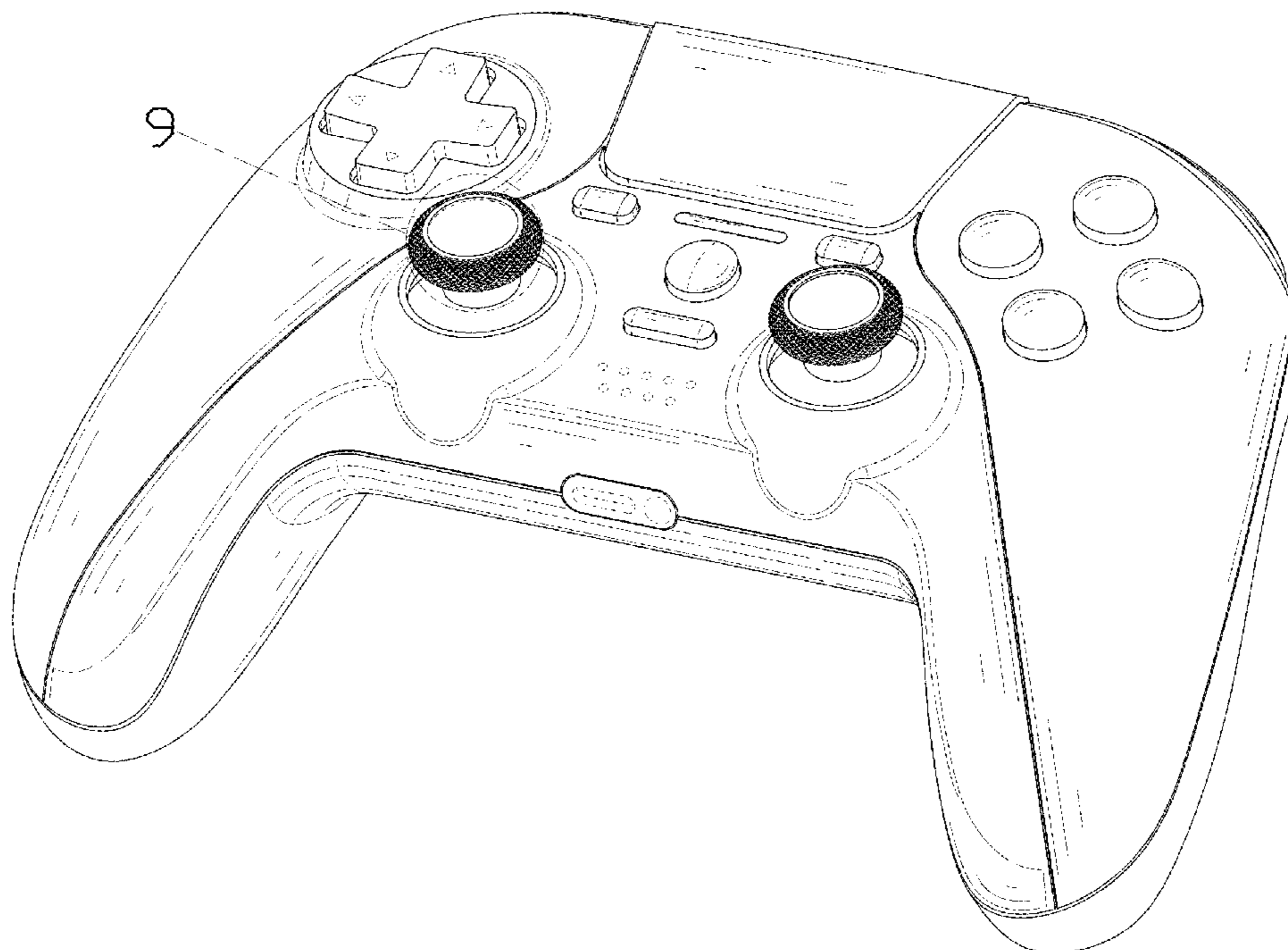

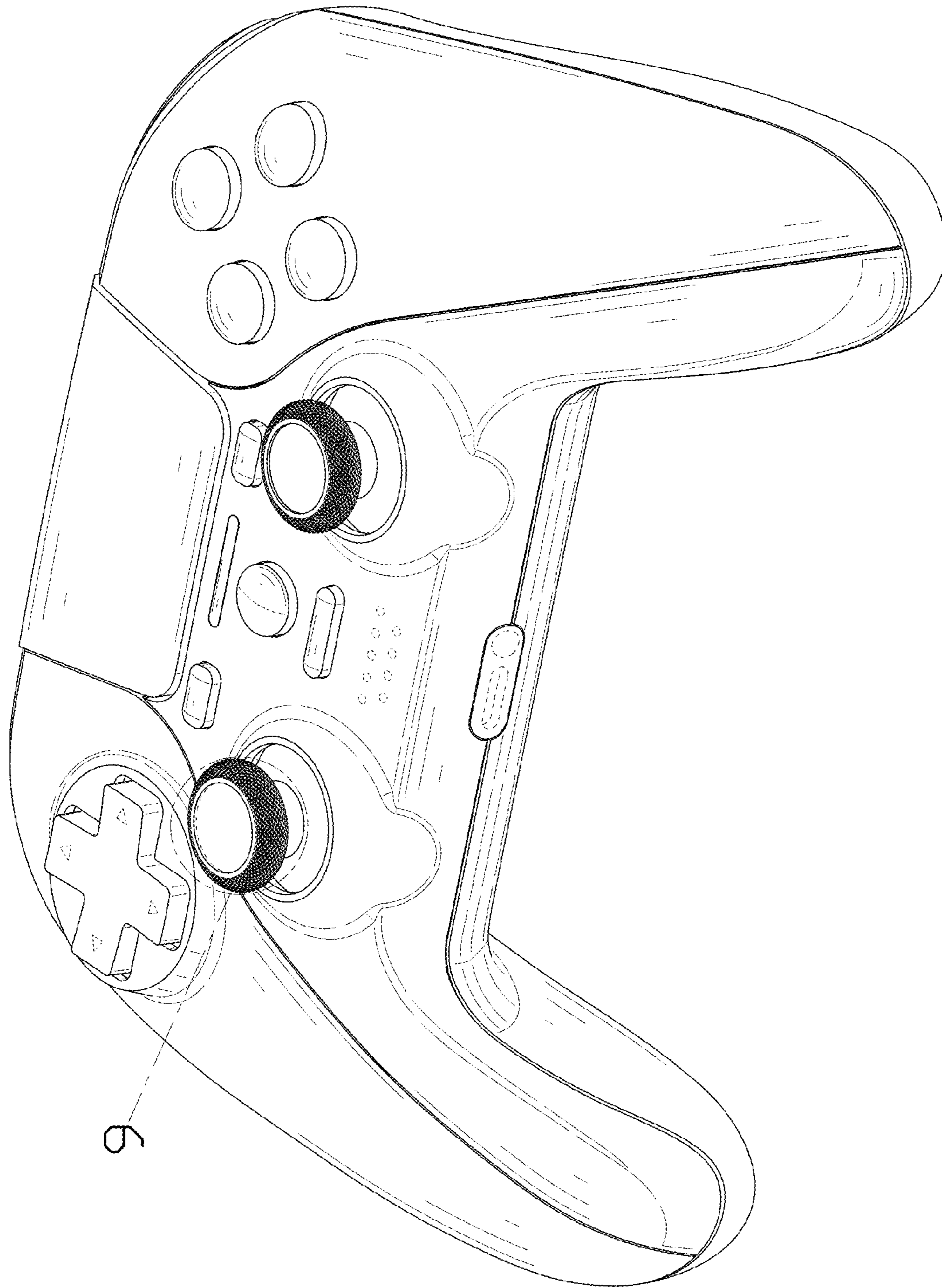

FIG. 1

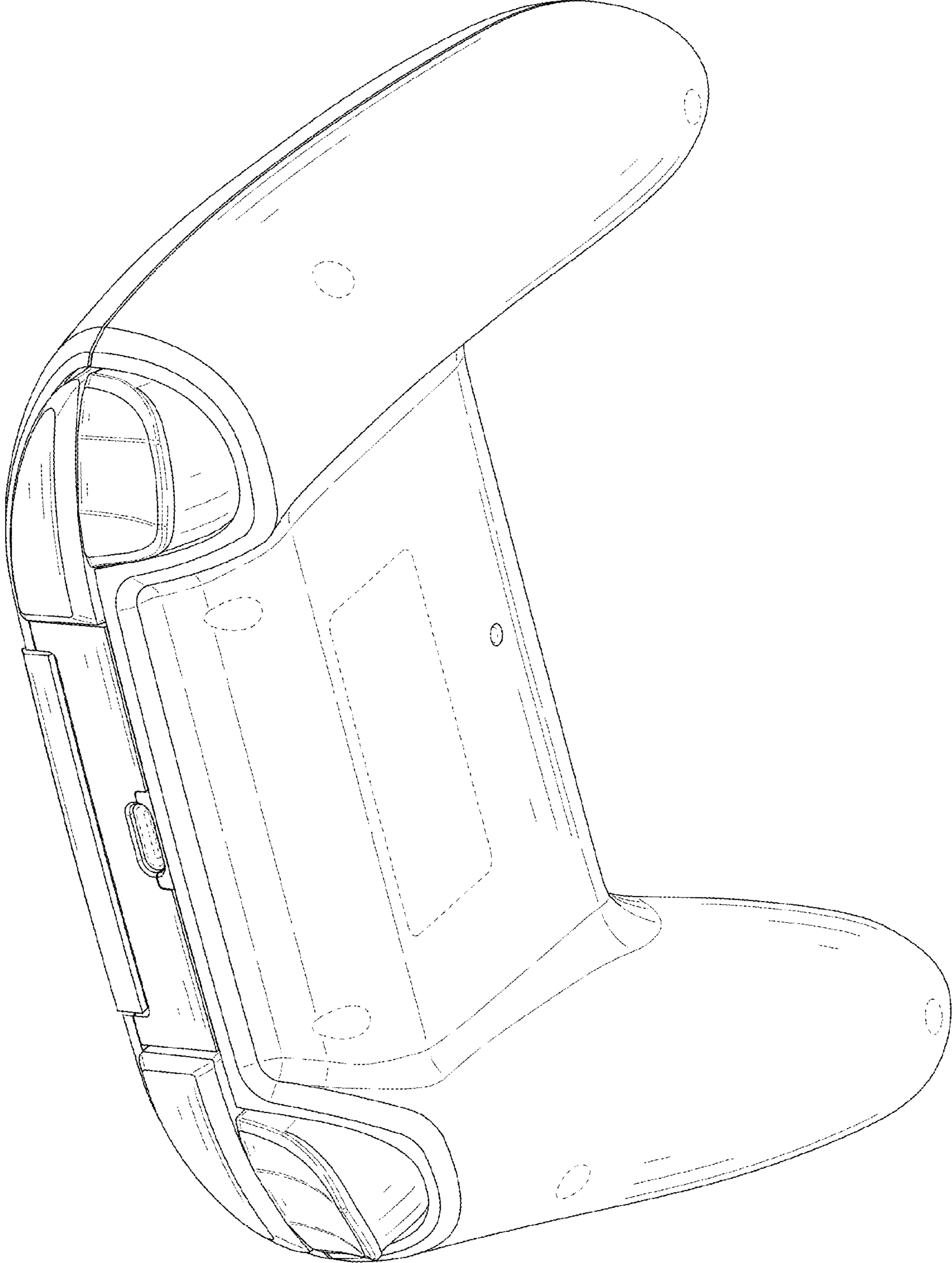

FIG. 2

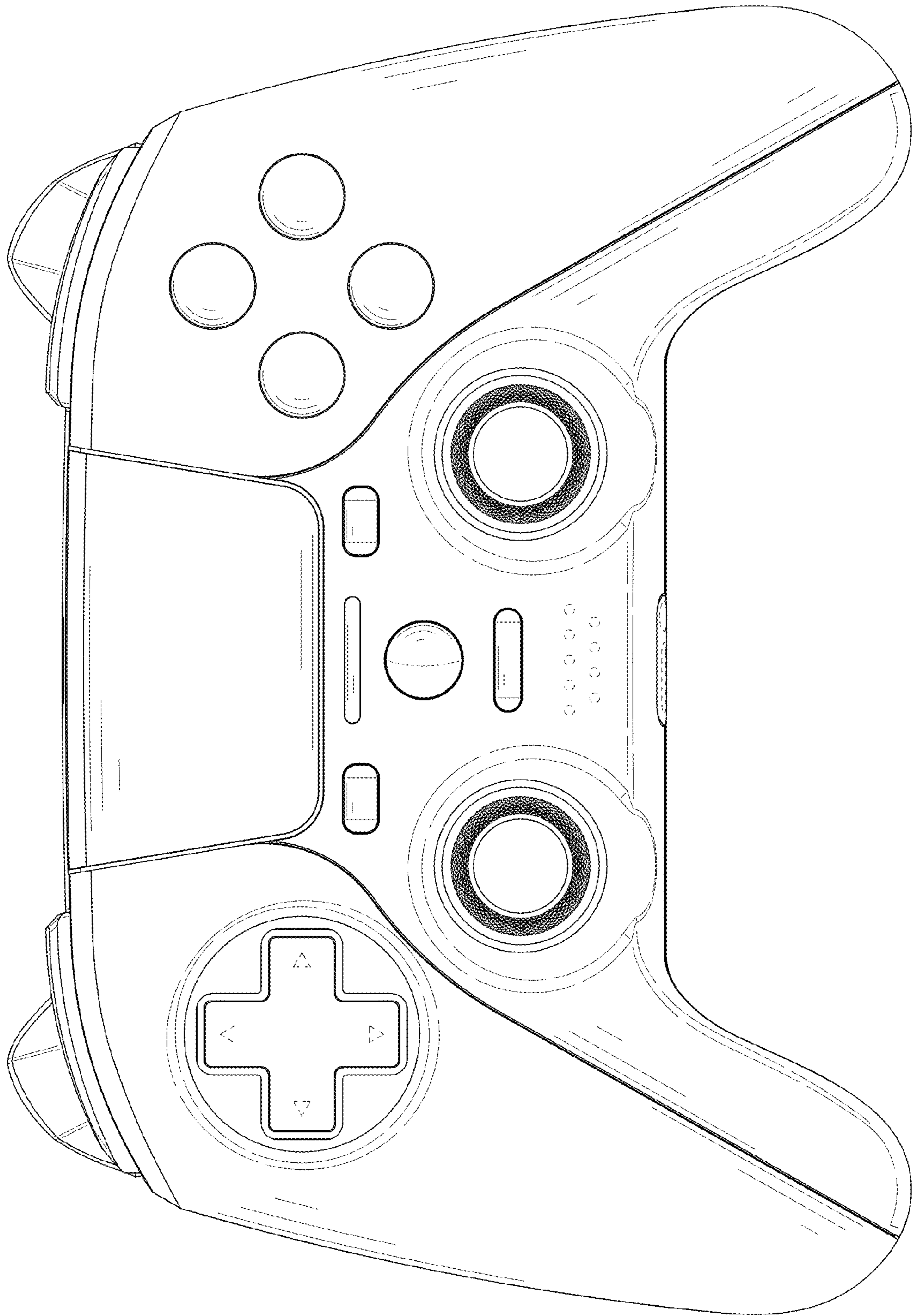

FIG. 3

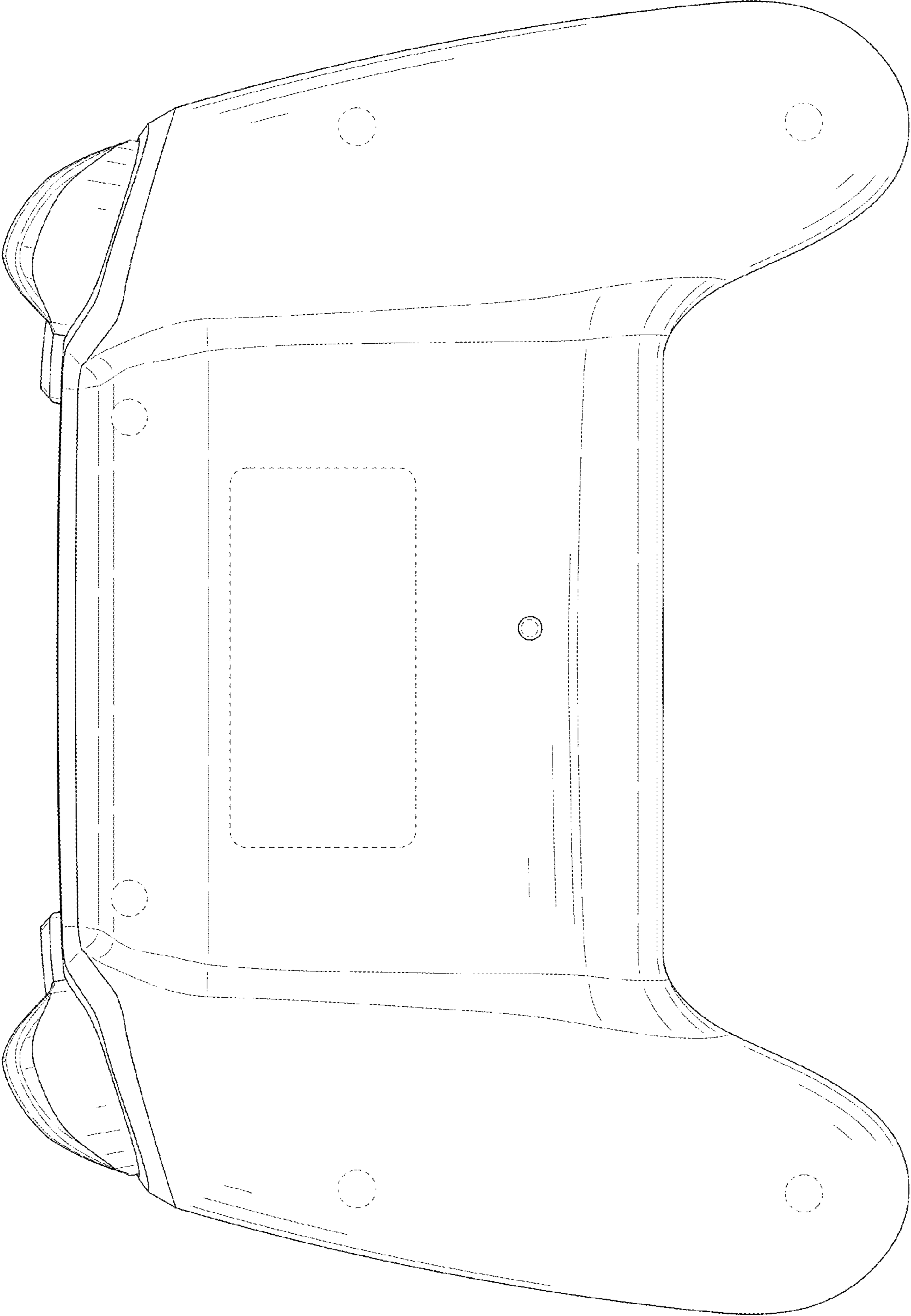

FIG. 4

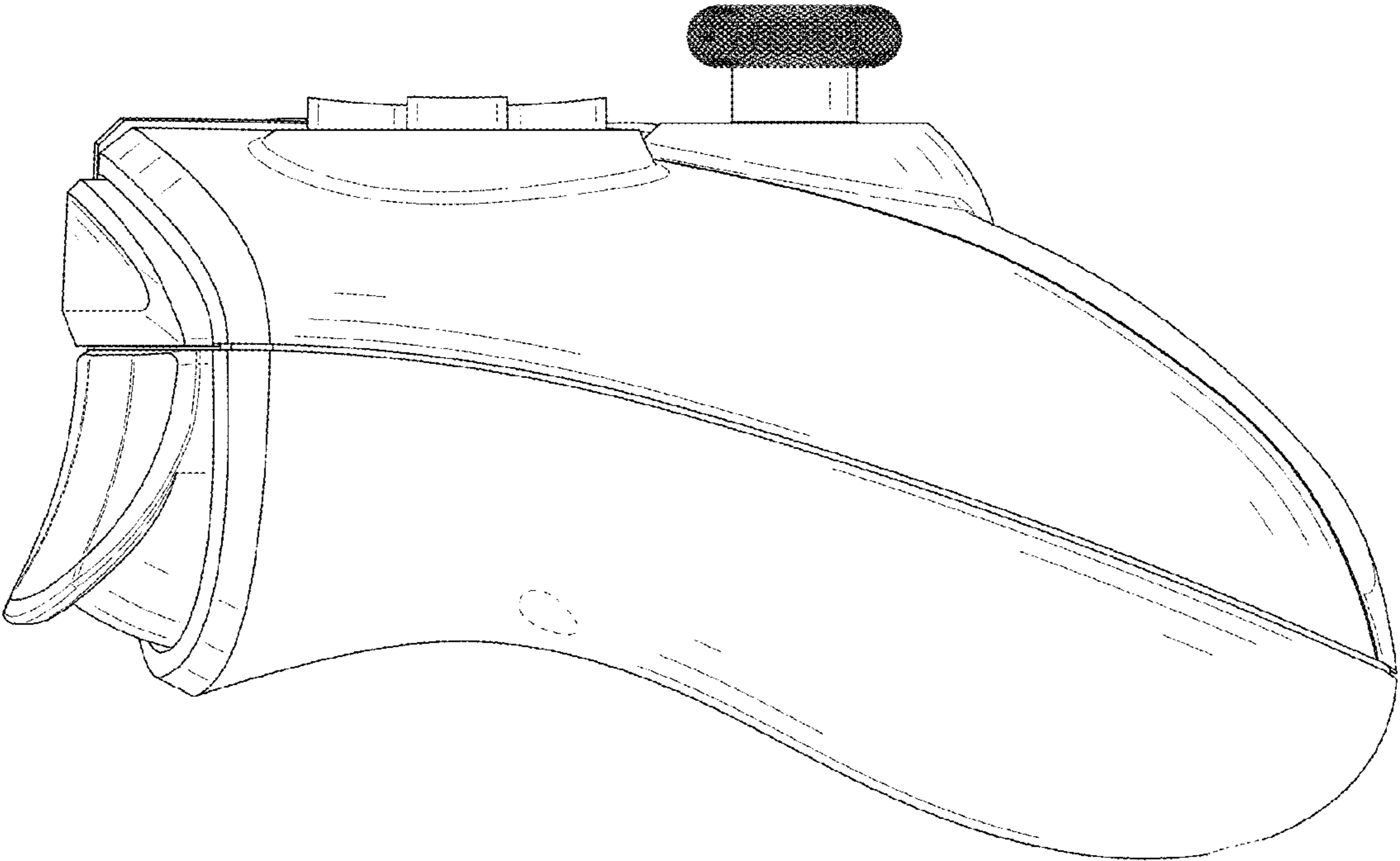

FIG. 5

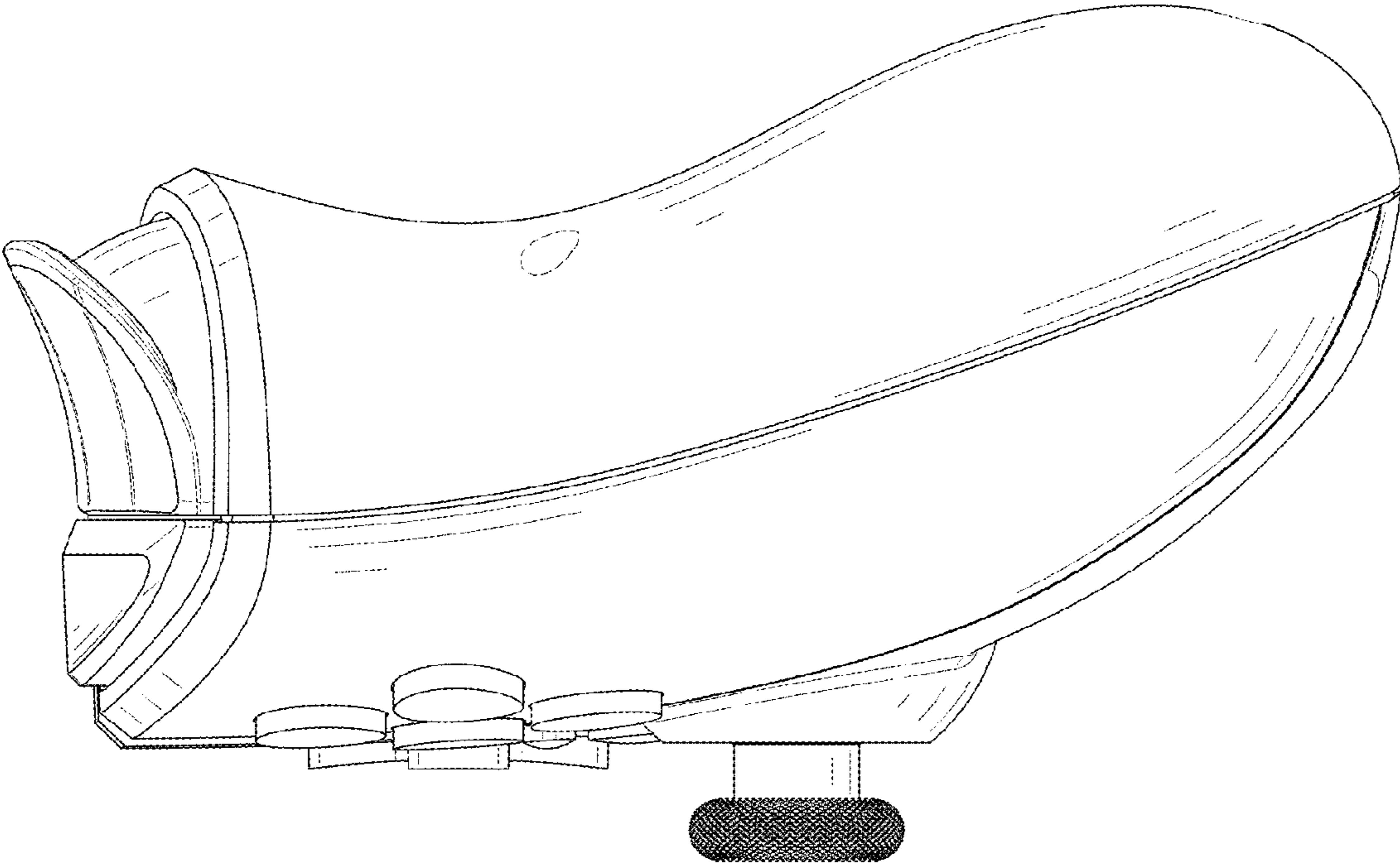

FIG. 6

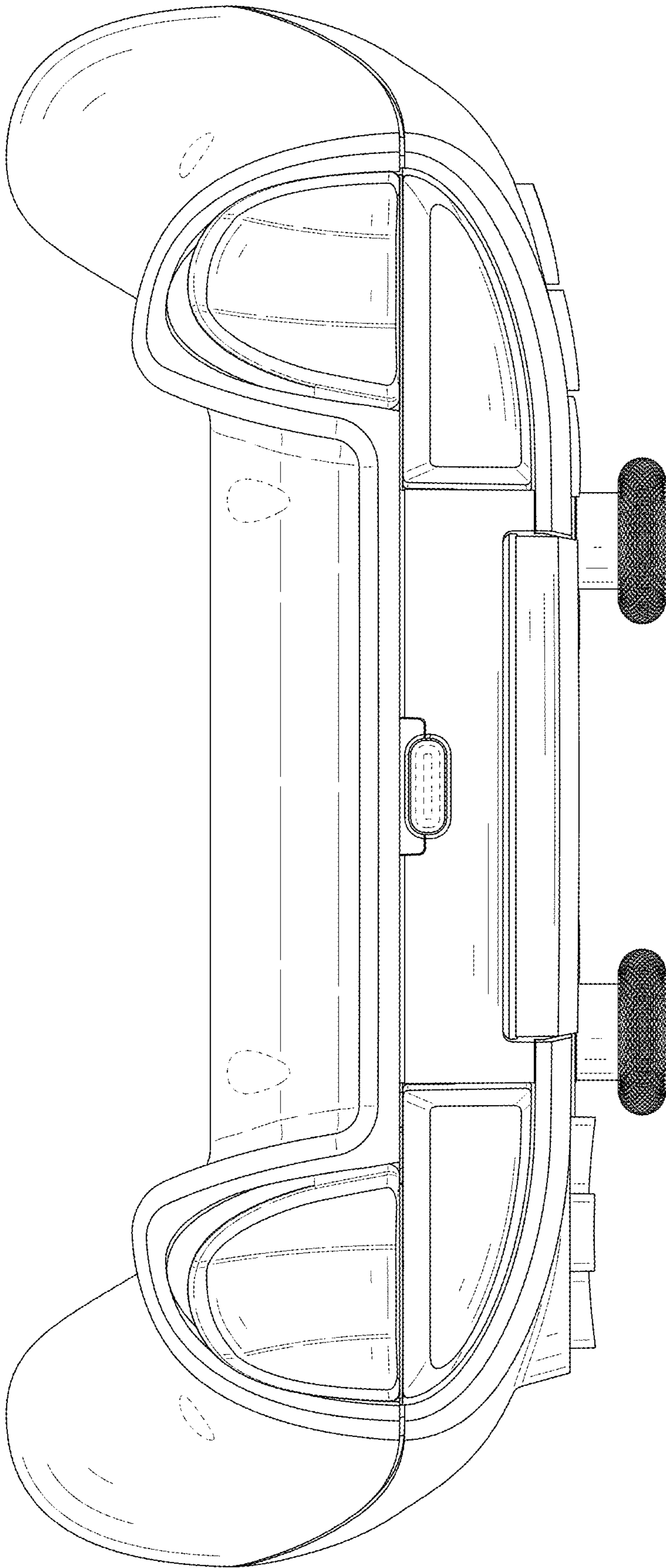

FIG. 7

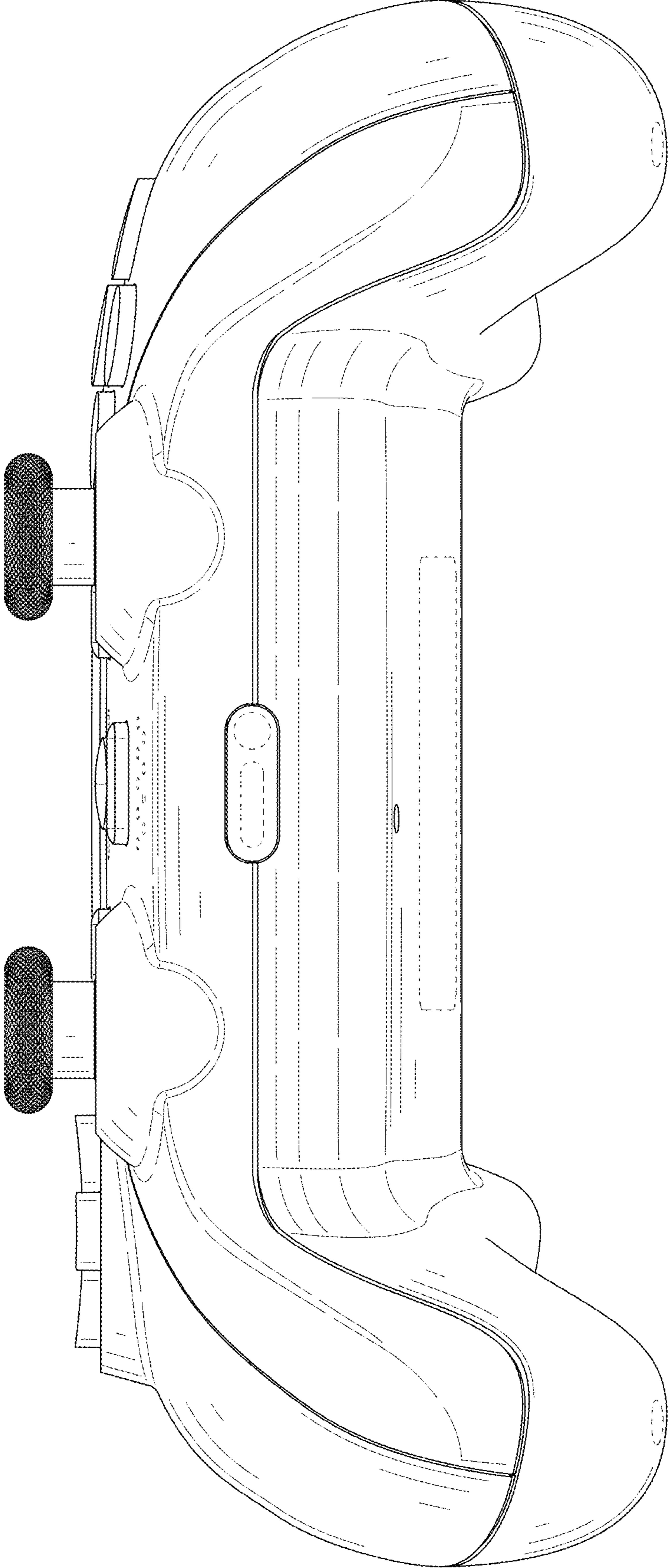

FIG. 8

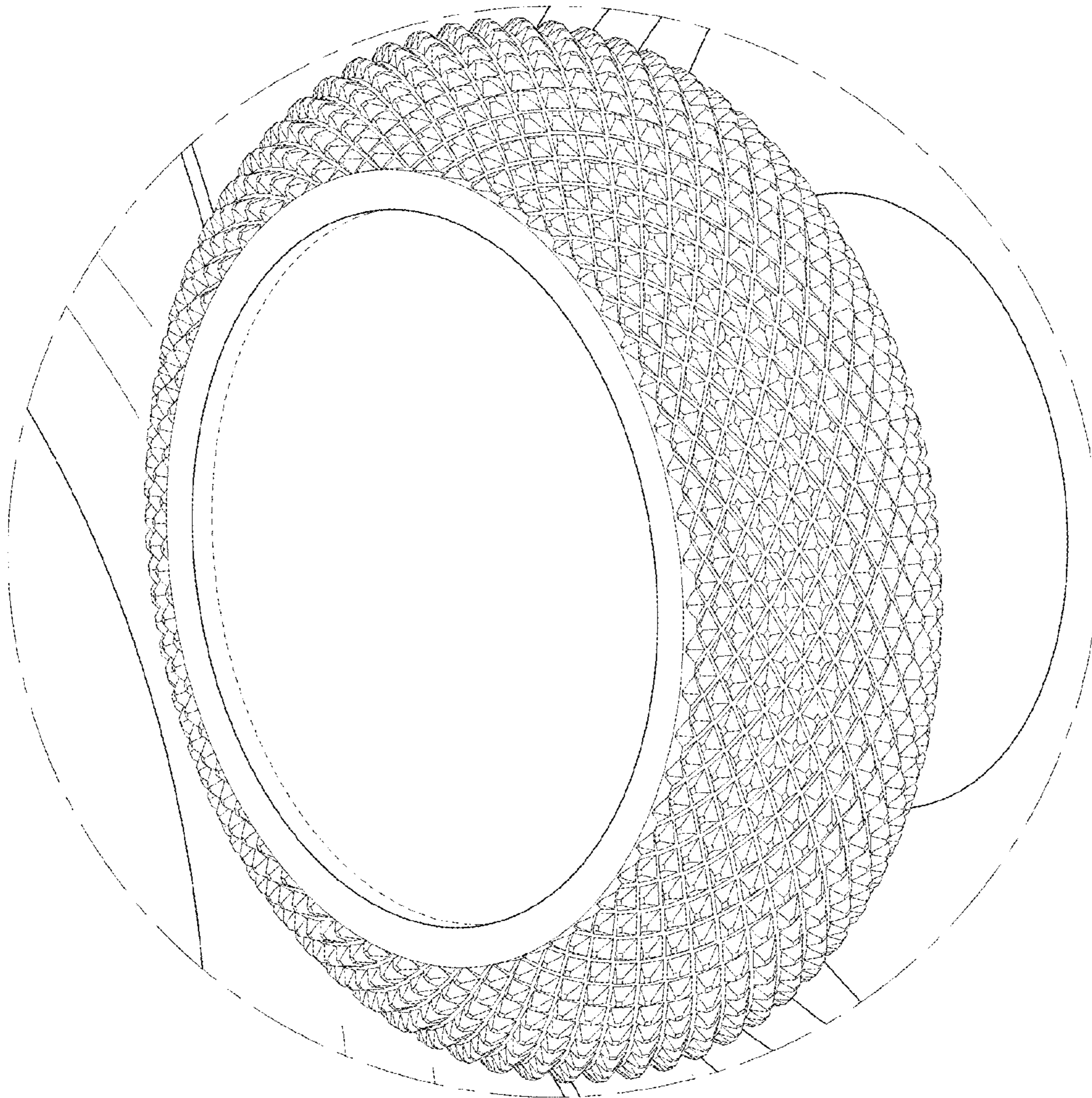

FIG. 9