



US00D922990S

(12) **United States Design Patent**
Horie et al.

(10) **Patent No.:** **US D922,990 S**

(45) **Date of Patent:** **** Jun. 22, 2021**

(54) **DATA COMMUNICATION RELAY DEVICE**

(71) Applicant: **OMRON Corporation**, Kyoto (JP)

(72) Inventors: **Masaru Horie**, Kusatsu (JP); **Yuki Kimura**, Kyoto (JP); **Hiroaki Motoshima**, Takatsuki (JP)

(73) Assignee: **OMRON Corporation**, Kyoto (JP)

(**) Term: **15 Years**

(21) Appl. No.: **29/708,615**

(22) Filed: **Oct. 8, 2019**

(30) **Foreign Application Priority Data**

May 29, 2019 (JP) JP2019-011725

(51) **LOC (13) Cl.** **14-03**

(52) **U.S. Cl.**
USPC **D14/242**

(58) **Field of Classification Search**
USPC D14/240, 242, 357, 358, 140-140.9, 155,
D14/125, 137, 139, 243, 348, 349, 351,
D14/354, 355

CPC H04L 12/00; H03K 17/00; H04W 88/00;
H04W 88/005; H04W 88/02; H04W
88/08; H04W 88/085; H04W 88/10;
H04W 88/12; H04W 88/14; H04B 1/38

See application file for complete search history.

(56) **References Cited**

U.S. PATENT DOCUMENTS

D316,546 S * 4/1991 Pedinielli D14/242
D333,131 S * 2/1993 Yamamoto D14/357

D465,216 S * 11/2002 Zdinak D13/164
D542,284 S * 5/2007 Kim D14/140.7
D635,561 S * 4/2011 Nakashima D14/240
D706,264 S * 6/2014 Taniho D14/358
D865,731 S * 11/2019 Sun D14/240
D886,085 S * 6/2020 Ju D14/240
D886,087 S * 6/2020 Jang D14/240
D886,102 S * 6/2020 Okajima D14/358
D902,191 S * 11/2020 Zou D14/240
D904,362 S * 12/2020 Menendez D14/240
D906,305 S * 12/2020 Gutman D14/242

* cited by examiner

Primary Examiner — Bridget L Eland

(74) *Attorney, Agent, or Firm* — Capitol City TechLaw

(57) **CLAIM**

The ornamental design for a data communication relay device, as shown and described.

DESCRIPTION

FIG. 1 is a front, top, and right side perspective view of a data communication relay device showing our new design; FIG. 2 is a front view thereof; FIG. 3 is a rear view thereof; FIG. 4 is a left side view thereof; FIG. 5 is a right side view thereof; FIG. 6 is a top view thereof; and, FIG. 7 is a bottom view thereof.

The dashed broken lines in the figures show portions of the data communication relay device that form no part of the claimed design.

1 Claim, 7 Drawing Sheets

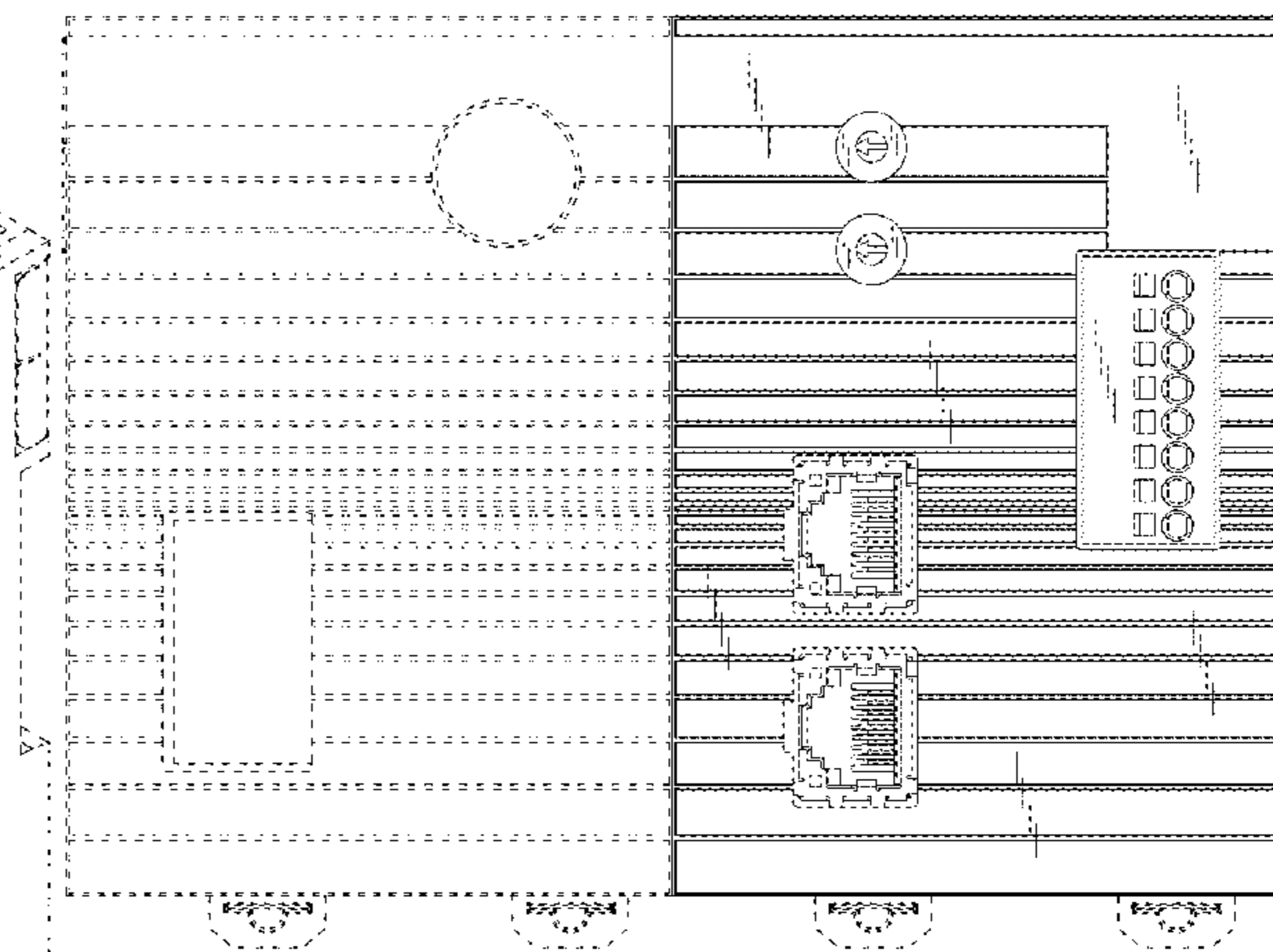
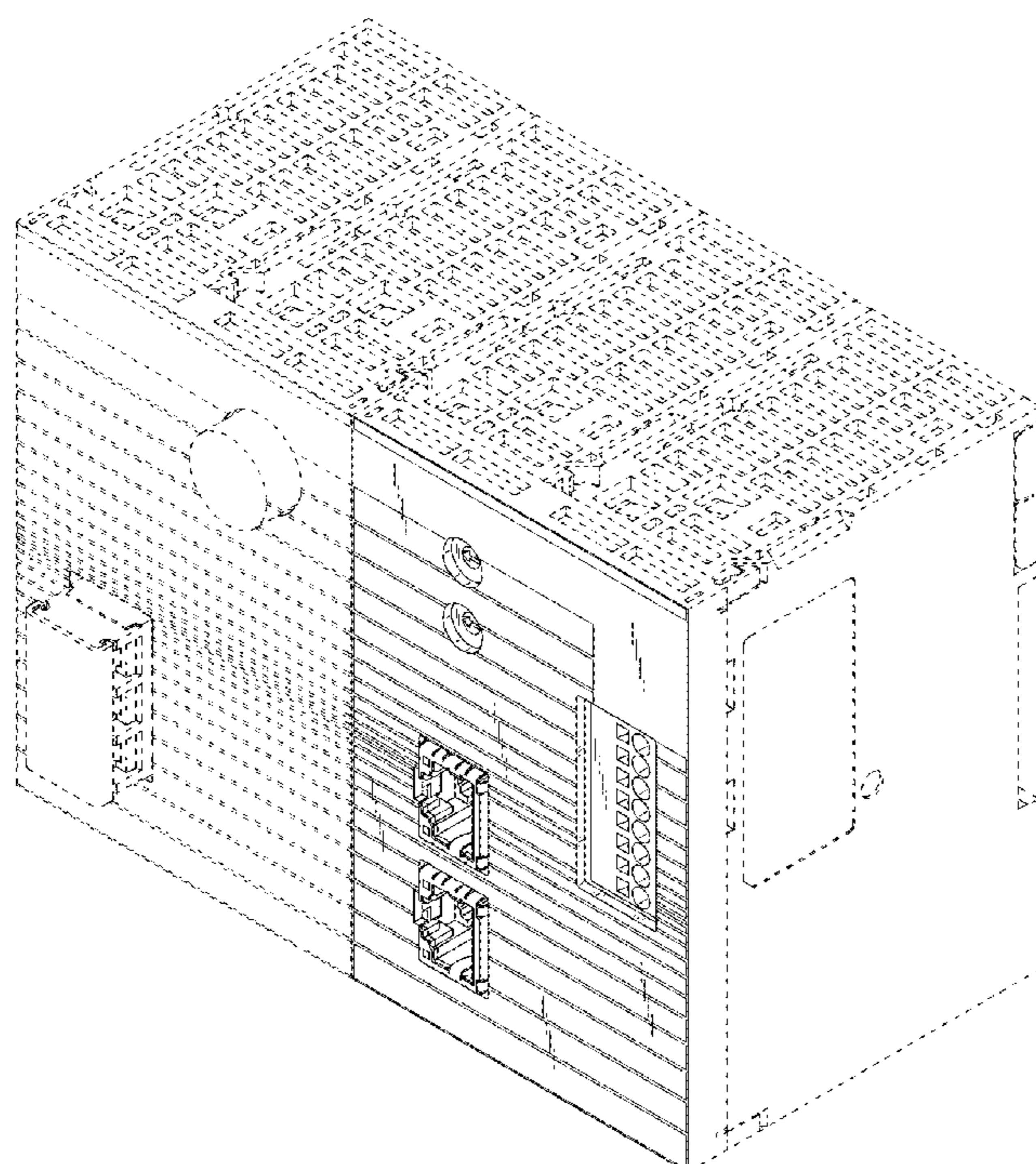

Fig. 1

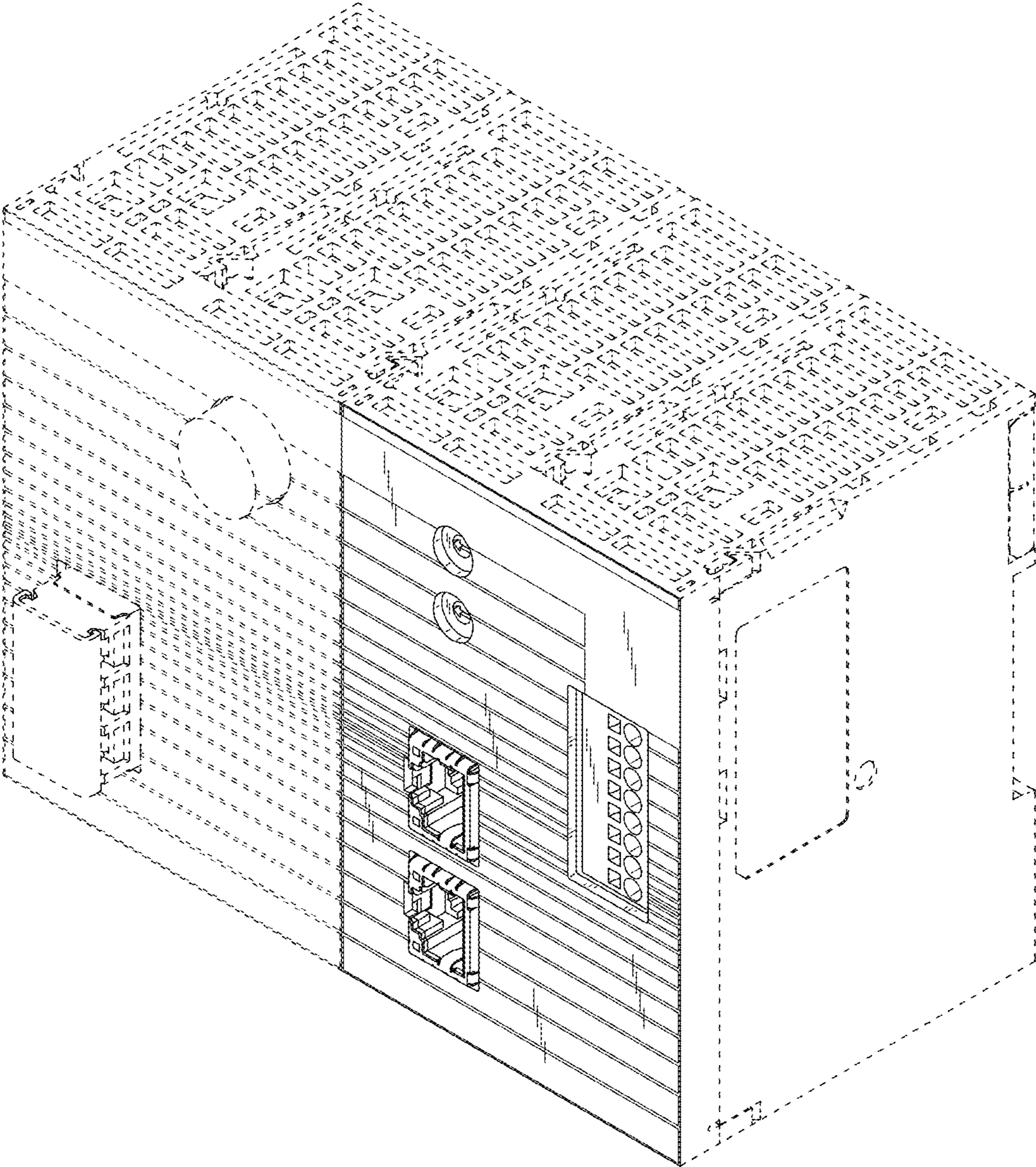

Fig. 2

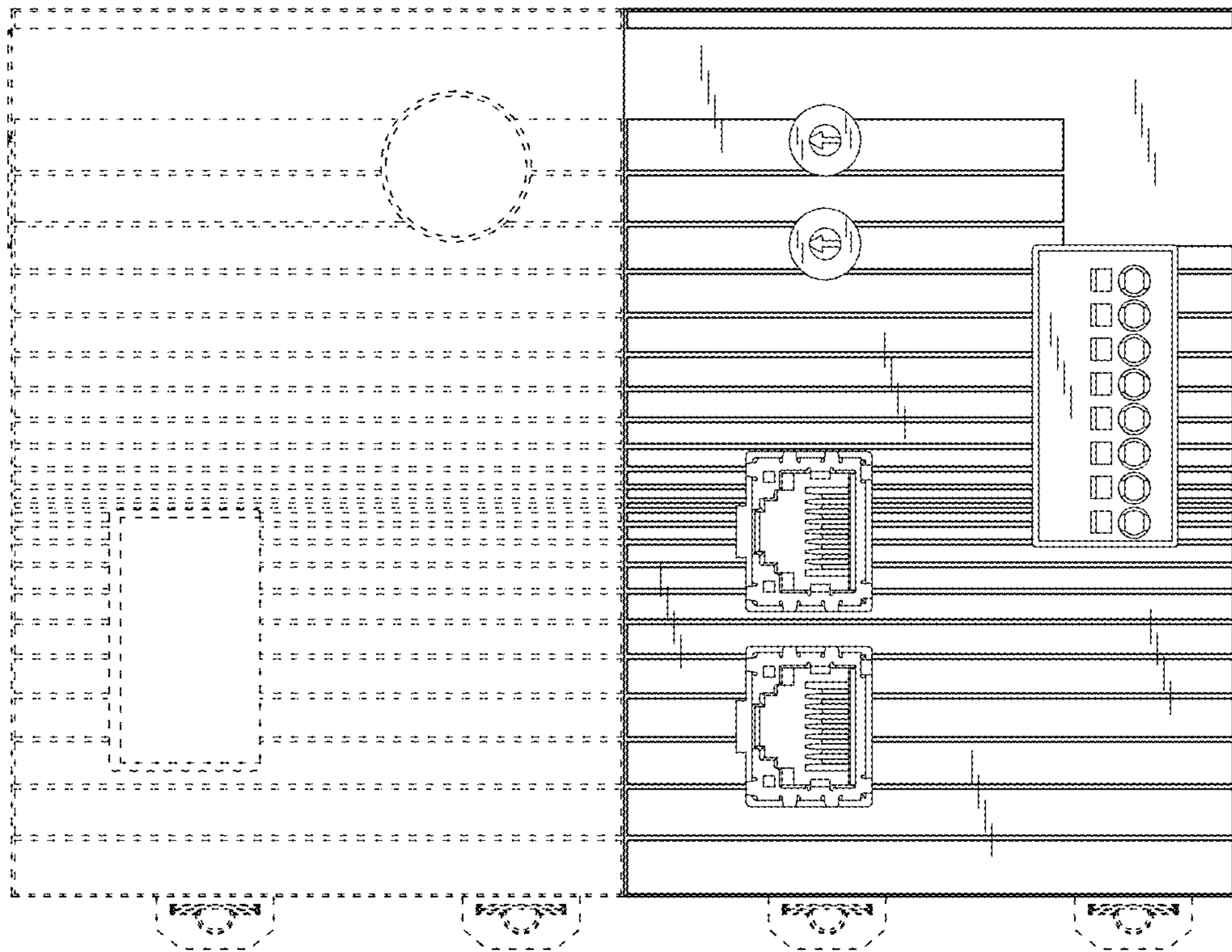

Fig. 3

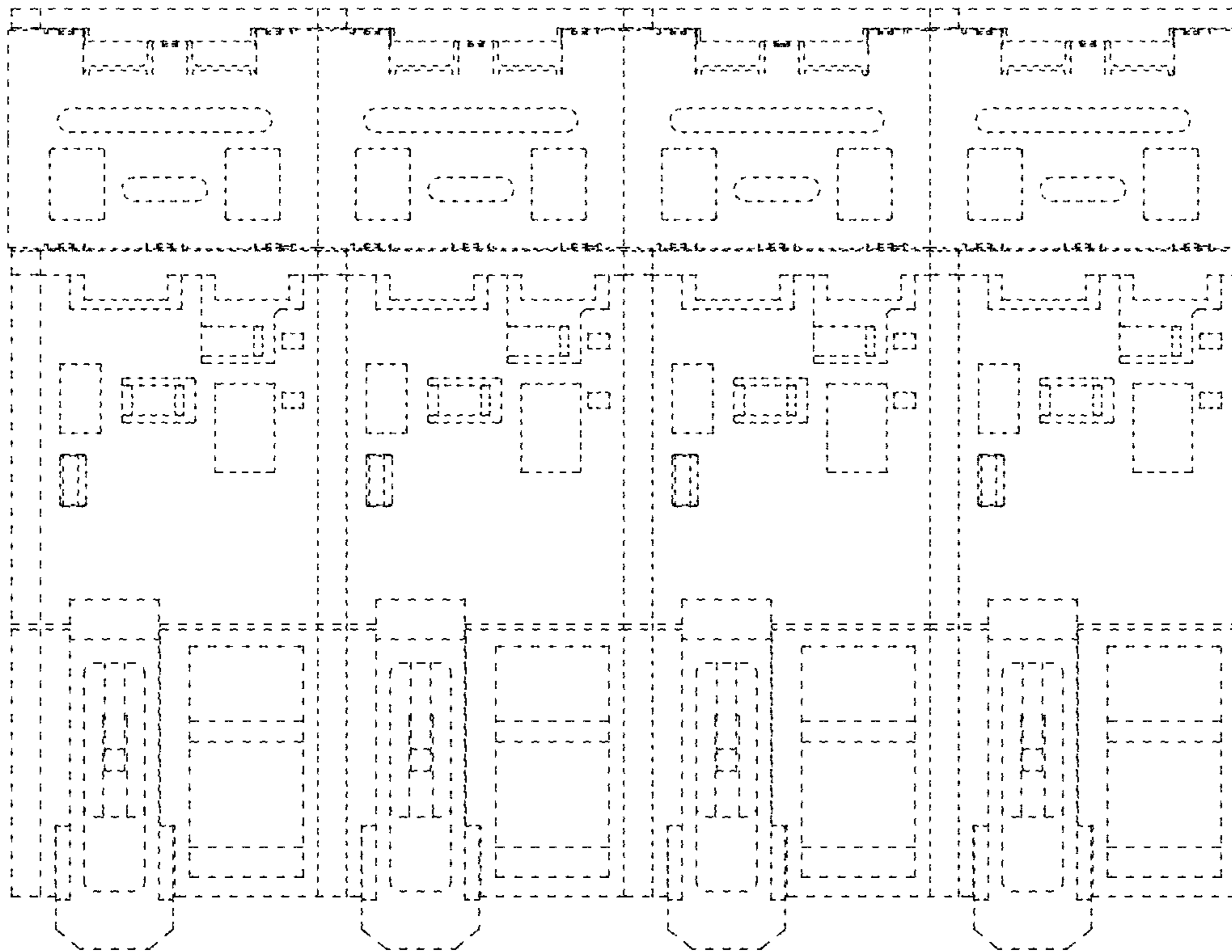

Fig. 4

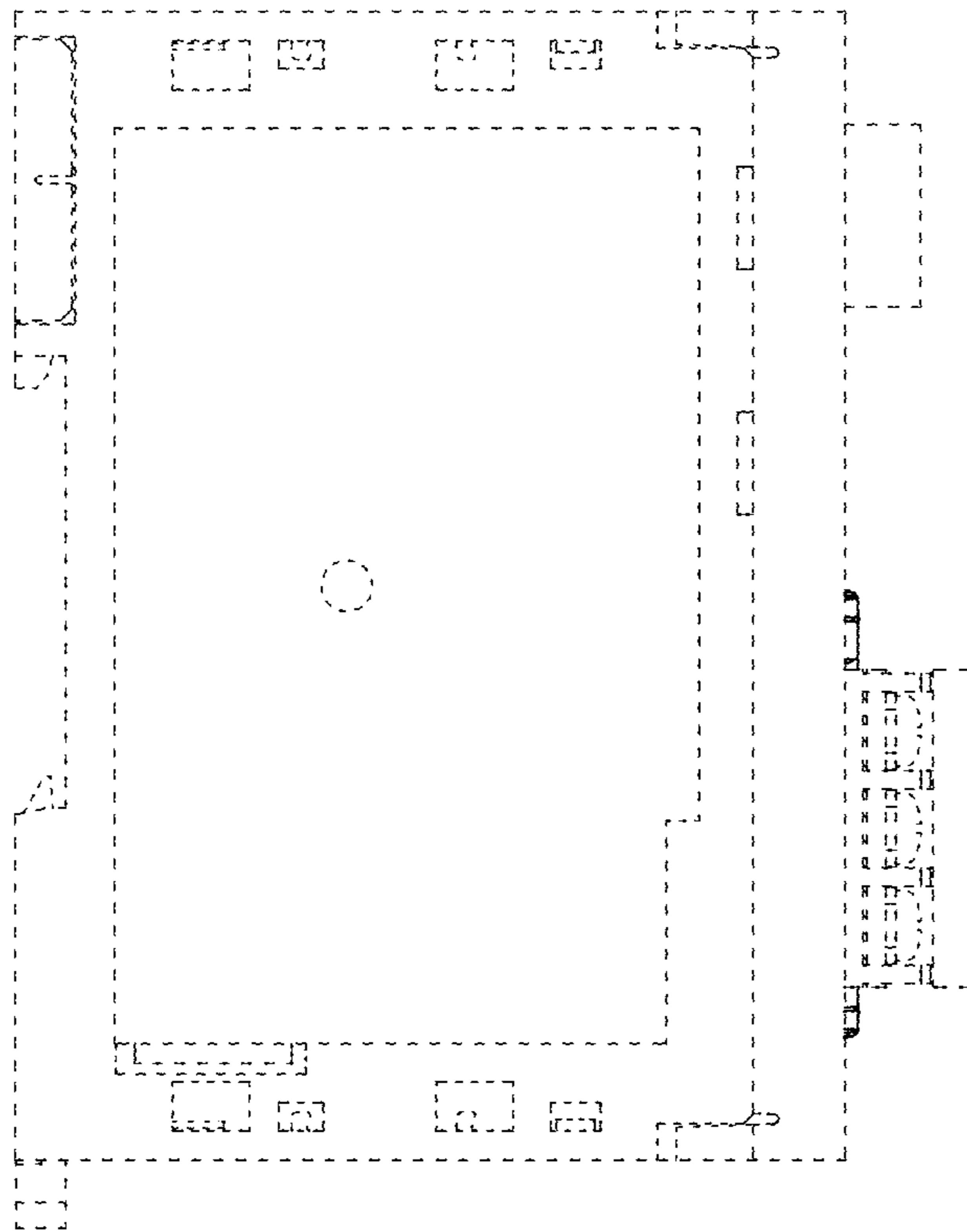

Fig. 5

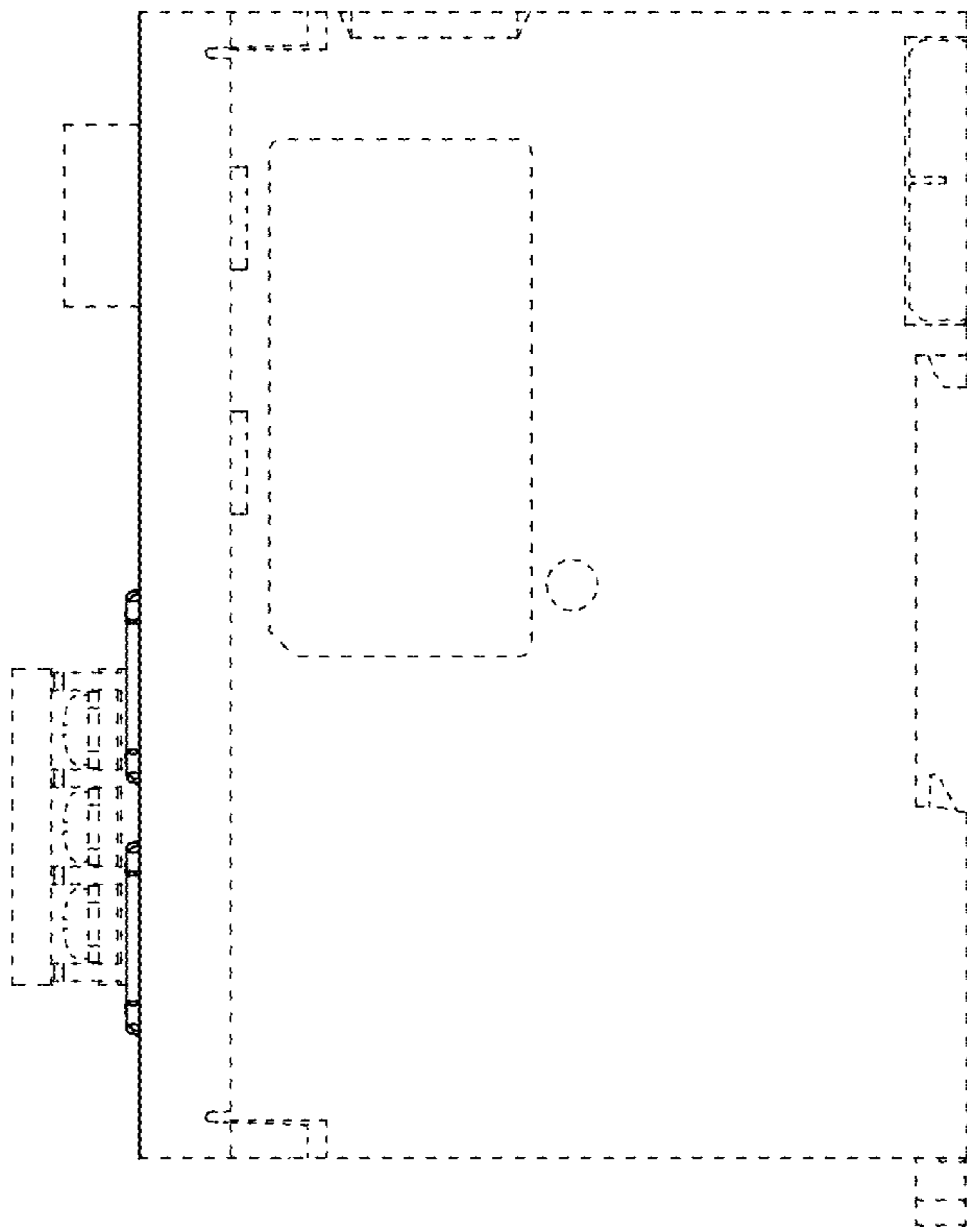

Fig. 6

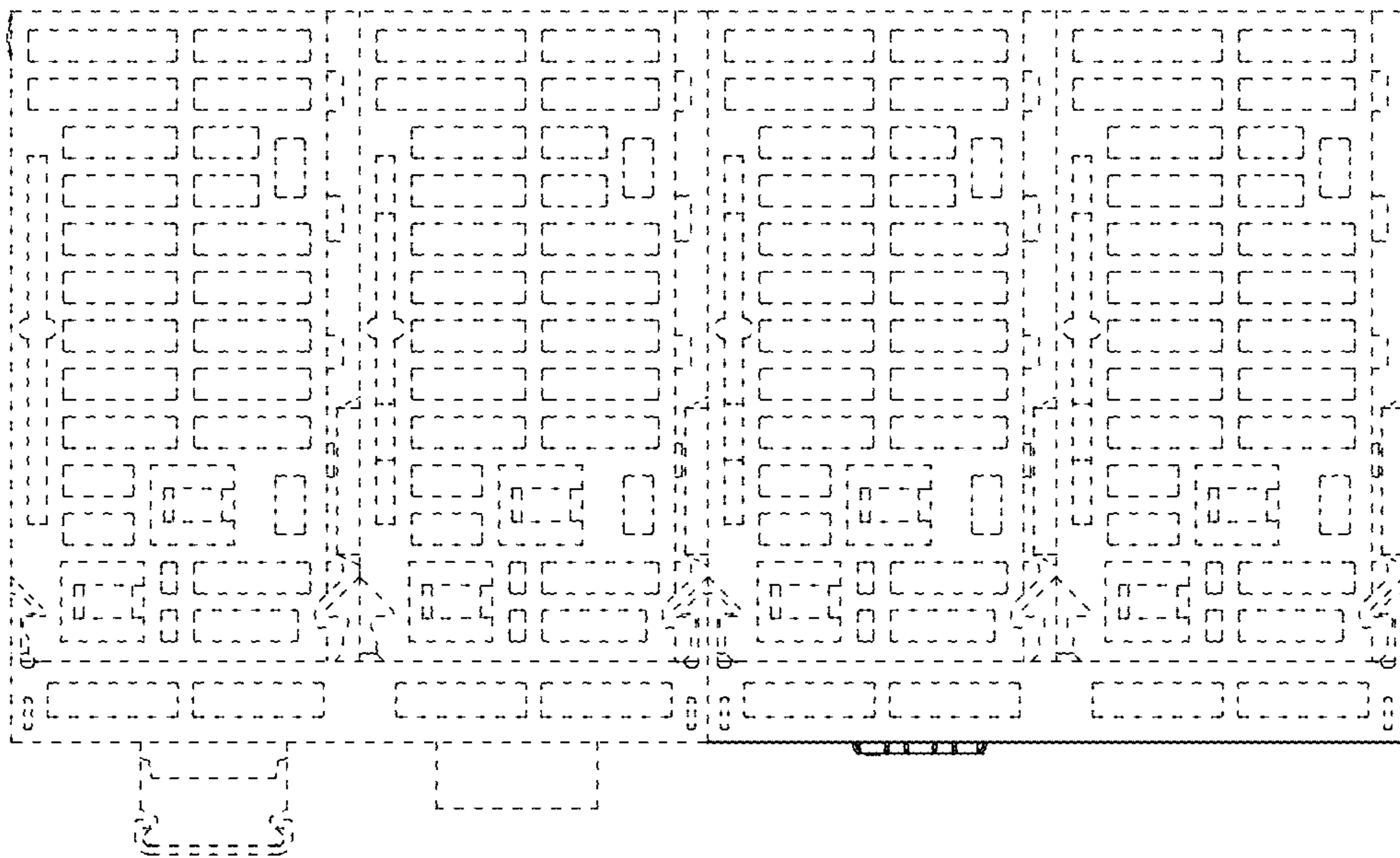

Fig. 7

