



US00D922916S

(12) **United States Design Patent** (10) **Patent No.:** **US D922,916 S**  
**Koo** (45) **Date of Patent:** **\*\* Jun. 22, 2021**

(54) **VEHICLE GRILLE**  
(71) Applicant: **Honda Motor Co., Ltd.**, Tokyo (JP)  
(72) Inventor: **Jaryong Koo**, Gardena, CA (US)  
(73) Assignee: **HONDA MOTOR CO., LTD.**, Tokyo (JP)

(\*\*) Term: **15 Years**

(21) Appl. No.: **29/707,854**

(22) Filed: **Oct. 1, 2019**

(51) **LOC (13) Cl.** ..... **12-16**

(52) **U.S. Cl.**  
USPC ..... **D12/163**

(58) **Field of Classification Search**  
USPC ..... D12/163, 196, 86, 90-92, 169, 190, 98,  
D12/164; 293/102, 113, 115, 117, 120,  
293/193.11; 296/180.1, 180.2; 180/68.1,  
180/68.6  
CPC ..... B60R 19/52; B60K 11/08; B62D 25/08;  
B62B 9/16  
See application file for complete search history.

(56) **References Cited**

**U.S. PATENT DOCUMENTS**

D680,034 S \* 4/2013 Sugiura ..... D12/163  
D717,217 S \* 11/2014 Murakawa ..... D12/163  
D720,264 S \* 12/2014 Hanaoka ..... D12/163  
D722,543 S \* 2/2015 Kato ..... D12/163  
D745,553 S \* 12/2015 Torres ..... D14/489  
D818,887 S \* 5/2018 Choi ..... D12/163

D818,888 S \* 5/2018 Koizumi ..... D12/163  
D819,507 S \* 6/2018 Bridan ..... D12/163  
D820,160 S \* 6/2018 Smock et al.  
D831,545 S \* 10/2018 Smock ..... D12/163  
D844,501 S \* 4/2019 Tamura ..... D12/163  
D844,502 S \* 4/2019 Wada ..... D12/163  
D844,503 S \* 4/2019 Sato ..... D12/163  
D847,694 S \* 5/2019 Smock et al.  
D879,674 S \* 3/2020 Melville-Brown ..... D12/163

\* cited by examiner

*Primary Examiner* — Melody N Brown

(74) *Attorney, Agent, or Firm* — Plumsea Law Group, LLC

(57) **CLAIM**

The ornamental design for a vehicle grille, as shown and described.

**DESCRIPTION**

FIG. 1 is a front and left side perspective view of a vehicle grille showing my new design;  
FIG. 2 is a rear perspective view thereof.  
FIG. 3 is a front elevational view thereof.  
FIG. 4 is a rear elevational view thereof.  
FIG. 5 is a left side elevational view thereof.  
FIG. 6 is a right side elevational view thereof.  
FIG. 7 is a top plan view thereof; and,  
FIG. 8 is a bottom plan view thereof.  
The broken line showing of portions of the vehicle grille form no part of the claimed design.

**1 Claim, 6 Drawing Sheets**

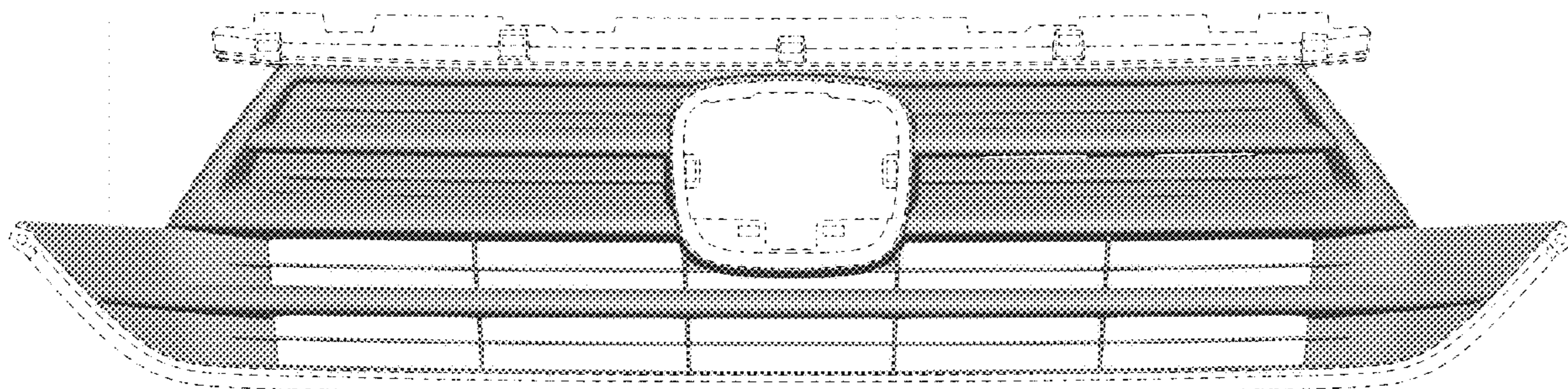

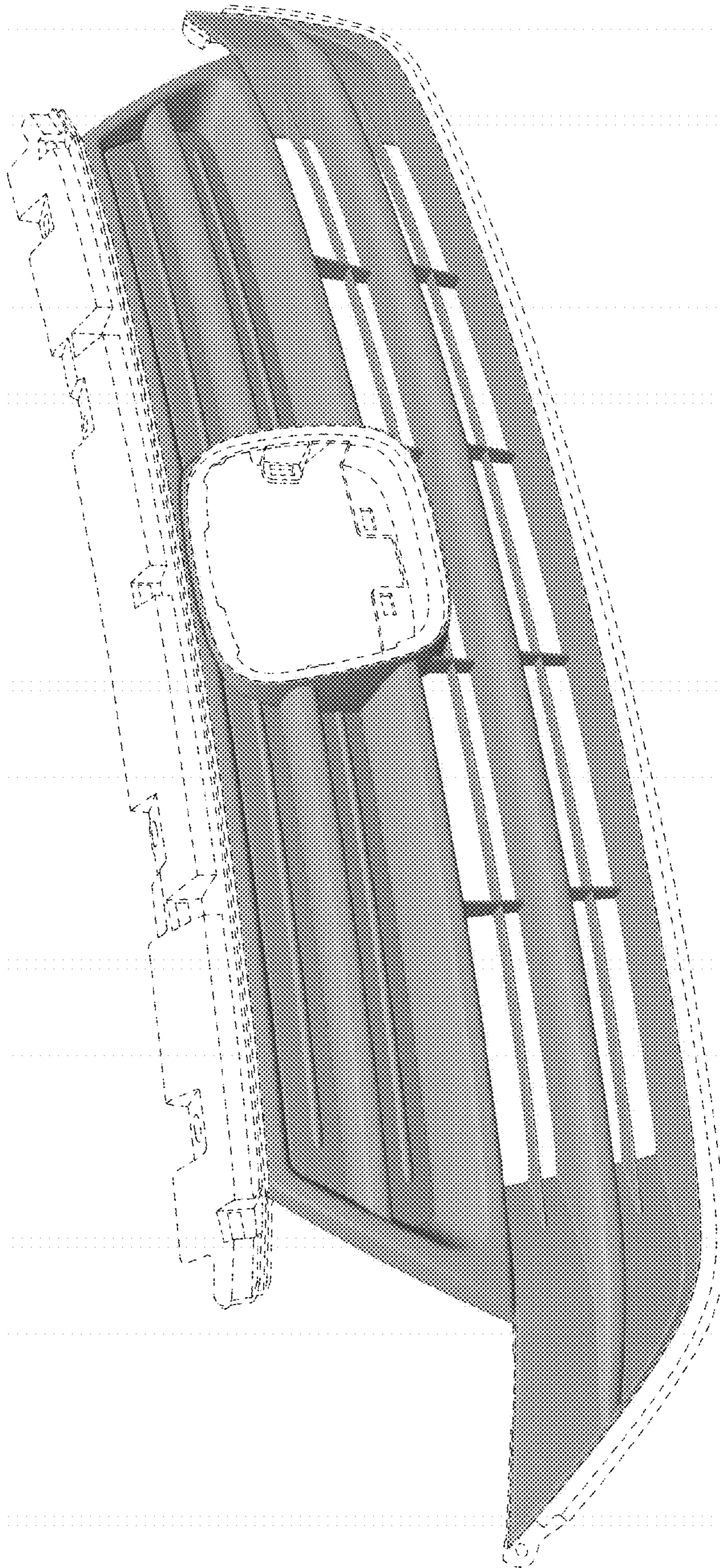

FIG. 1

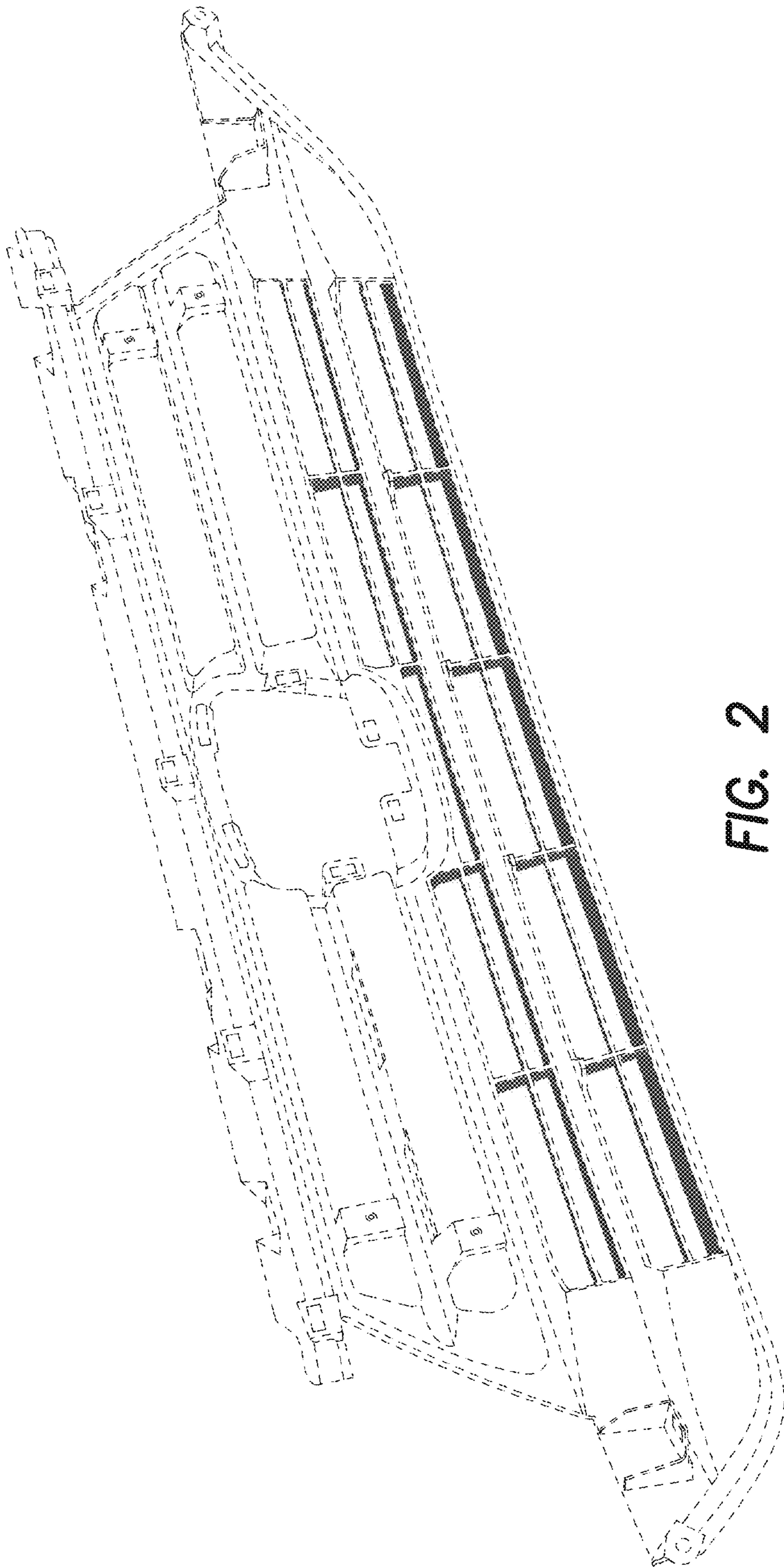

FIG. 2

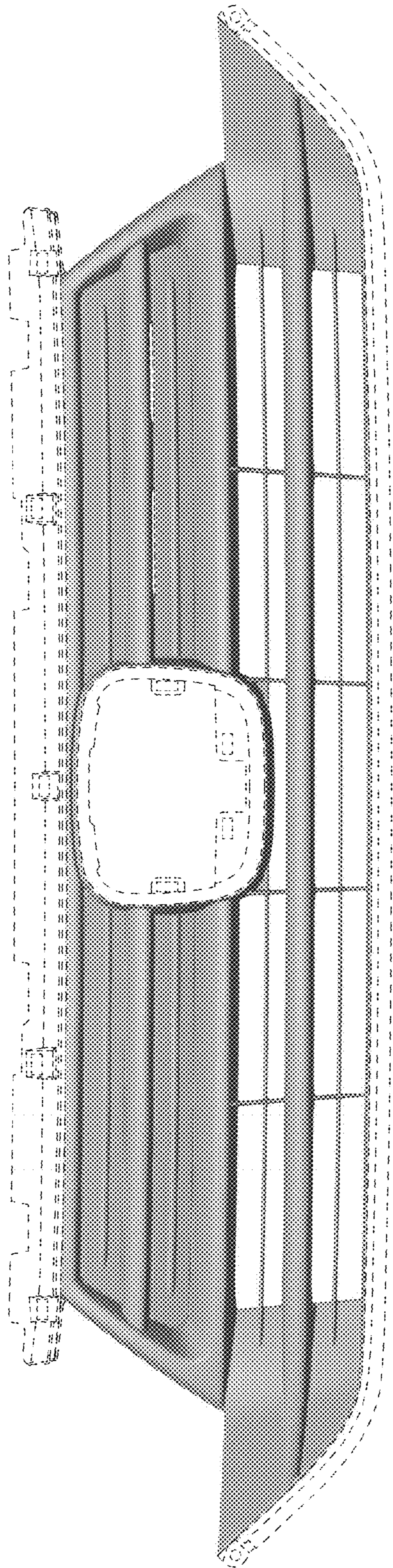

FIG. 3

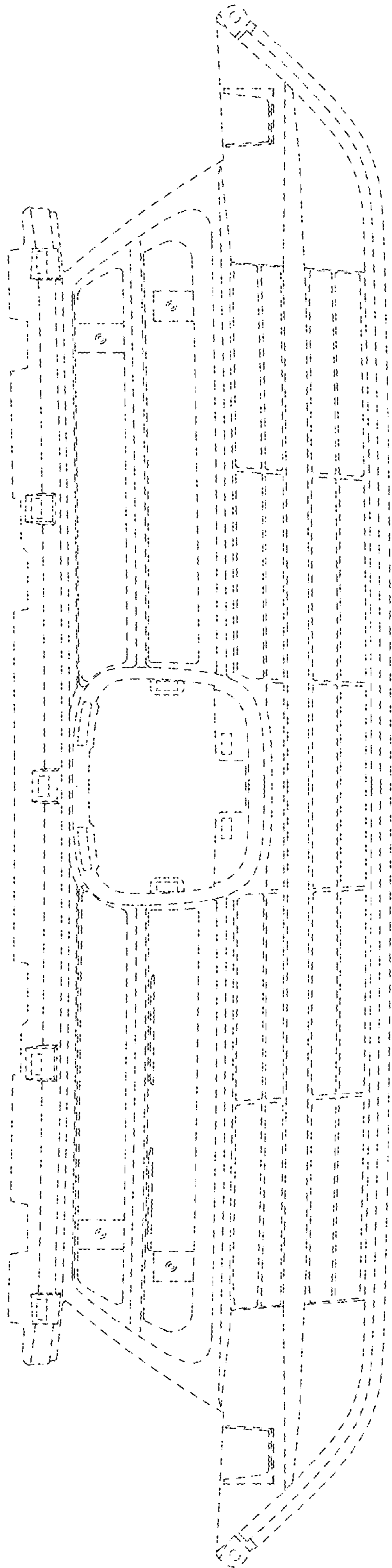

FIG. 4

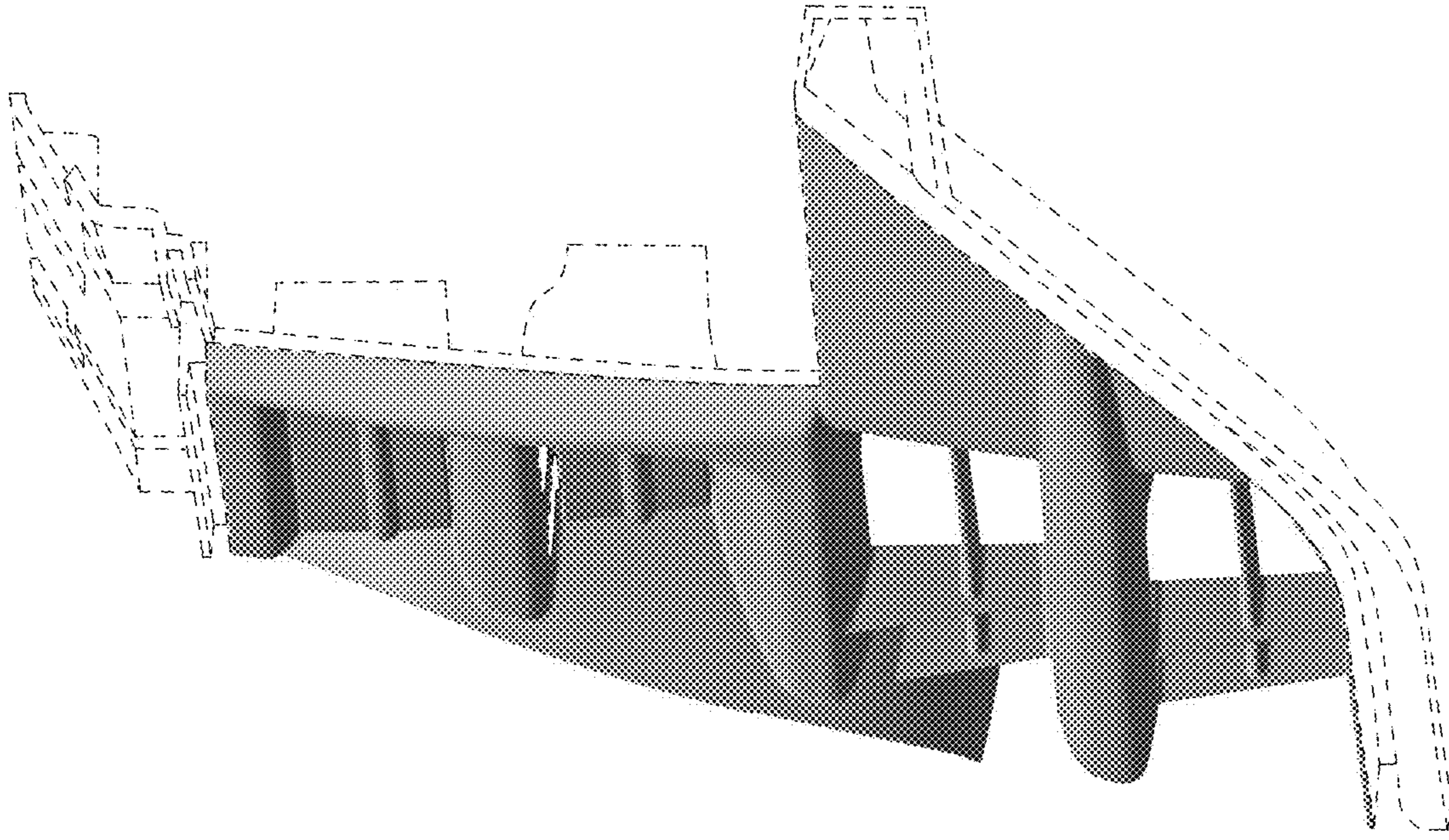

FIG. 6

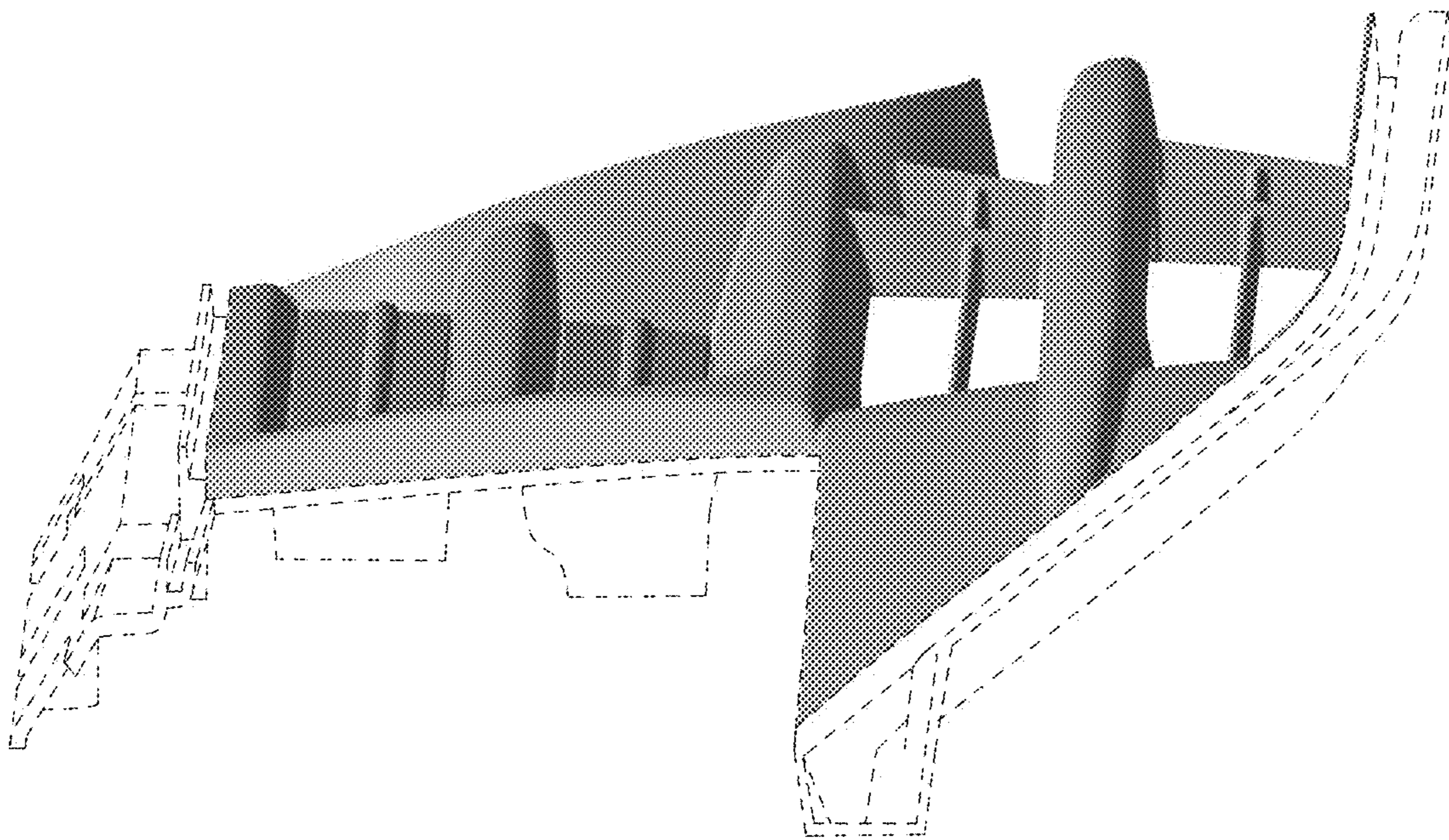

FIG. 5

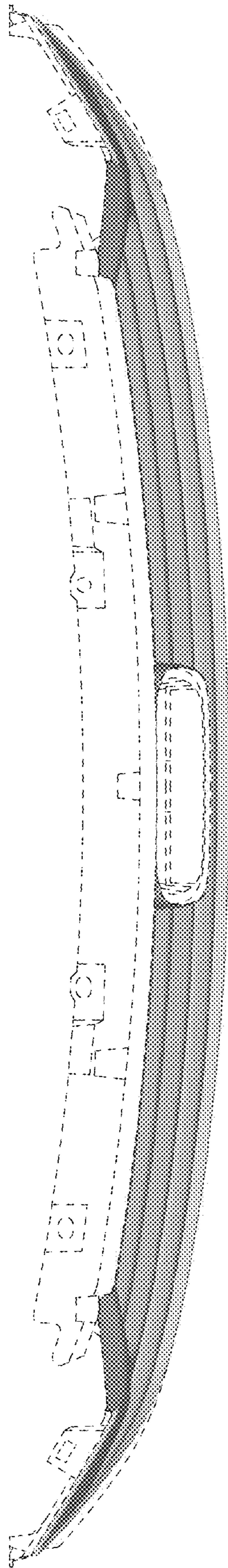

FIG. 7

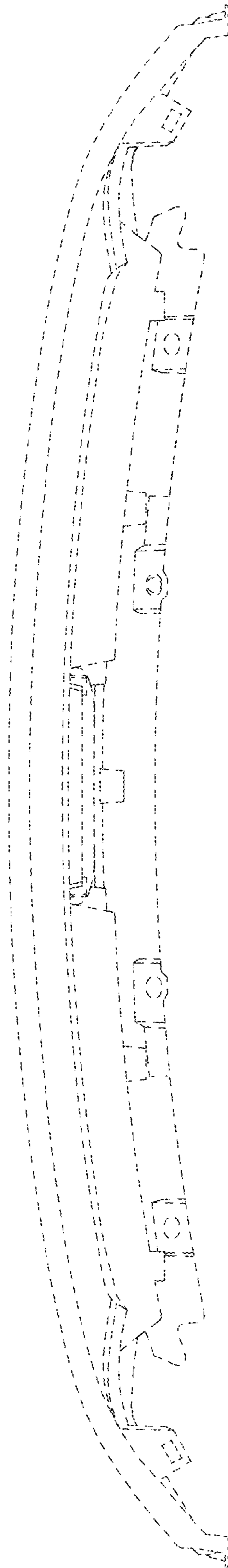

FIG. 8