



US00D922884S

(12) **United States Design Patent** (10) **Patent No.:** **US D922,884 S**  
**Dominguez** (45) **Date of Patent:** **\*\* Jun. 22, 2021**

(54) **WATCH**  
(71) Applicant: **Harry Winston SA**, Plan-les-Ouates (CH)  
(72) Inventor: **Emmanuelle Dominguez**, Plan-les-Ouates (CH)  
(73) Assignee: **Harry Winston SA**, Plan-les-Ouates (CH)

D156,656 S \* 12/1949 Philippe ..... D11/67  
D158,318 S \* 4/1950 Philippe ..... D11/67  
D171,341 S \* 1/1954 Katz ..... D11/76  
D541,182 S \* 4/2007 Hegi ..... D10/38  
D544,389 S \* 6/2007 Ooten ..... D11/40  
D553,543 S \* 10/2007 Kothari ..... D11/92  
D718,153 S \* 11/2014 Graff ..... D10/38  
D731,899 S \* 6/2015 Graff ..... D10/32

(Continued)

(\*\*) Term: **15 Years**  
(21) Appl. No.: **29/698,452**  
(22) Filed: **Jul. 17, 2019**

**FOREIGN PATENT DOCUMENTS**

JP 58124979 A \* 1/1982 ..... G04B 19/12  
WO WO-D086289-010 \* 3/2015

(Continued)

(30) **Foreign Application Priority Data**  
Jan. 17, 2019 (WO) ..... DM/200356  
(51) **LOC (13) Cl.** ..... **10-02**  
(52) **U.S. Cl.**  
USPC ..... **D10/38**  
(58) **Field of Classification Search**  
USPC ..... D10/30, 31, 32, 33, 34, 35, 36, 37, 38,  
D10/39, 122, 124, 125, 126, 123;  
D11/40, 42, 43, 44, 67, 91  
CPC ..... G04B 19/00; G04B 19/02; G04B 19/04;  
G04B 19/042; G04B 19/06; G04B 19/10;  
G04B 19/103; G04B 19/106; G04B  
19/12; G04B 37/00; G04B 37/0008;  
G04B 37/0016; G04B 37/0033; G04B  
37/16; G04B 37/18  
See application file for complete search history.

**OTHER PUBLICATIONS**

Watch Report, Bejeweled Ladies Watches Dazzle at Baselworld, posted Mar. 29, 2015, [online], [visited Aug. 25, 2020]. Internet, <URL: <https://www.watchreport.com/bejeweled-ladies-watches-dazzle-at-baselworld/>> (Year: 2015).\*

(Continued)

*Primary Examiner* — Sheryl Lane  
*Assistant Examiner* — Samantha N Wood  
(74) *Attorney, Agent, or Firm* — Blank Rome LLP

(57) **CLAIM**

The ornamental design for a watch, as shown and described.

**DESCRIPTION**

FIG. 1 is a front view of a watch of the present design;  
FIG. 2 is a rear view thereof;  
FIG. 3 is a right side view thereof;  
FIG. 4 is a bottom view thereof;  
FIG. 5 is a left side view thereof;  
FIG. 6 is a top view thereof;  
FIG. 7 is a front perspective view thereof; and,  
FIG. 8 is a rear perspective view thereof.

**1 Claim, 8 Drawing Sheets**

(56) **References Cited**  
U.S. PATENT DOCUMENTS  
D150,418 S \* 8/1948 Katz ..... D11/45  
D151,538 S \* 10/1948 Philippe ..... D11/67  
D154,389 S \* 7/1949 Katz ..... D11/67

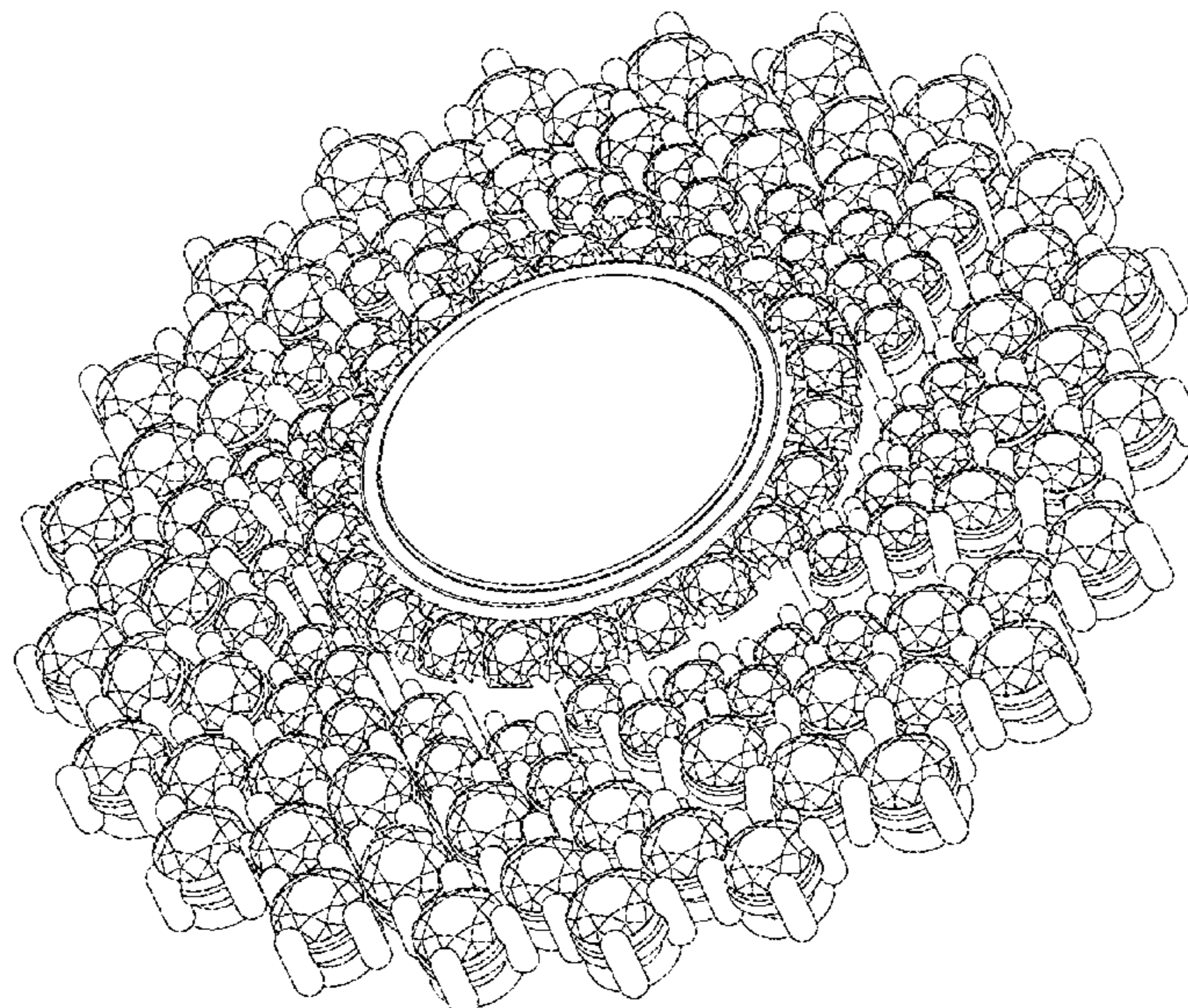

(56)

**References Cited**

U.S. PATENT DOCUMENTS

D800,006 S \* 10/2017 Dominguez ..... D10/126  
D874,299 S \* 2/2020 Boulangeot ..... D10/32

FOREIGN PATENT DOCUMENTS

WO WO-D089674-004 \* 2/2016  
WO WO-D099082-005 \* 11/2017

OTHER PUBLICATIONS

Master Horologer, Graff Yellow Diamond Watches, posted Mar. 26, 2019, [online], [visited Aug. 29, 2020]. Internet, <URL: <https://masterhorologer.com/2019/03/26/graff-yellow-diamond-watches/>> (Year: 2019).\*

Great Vintage Jewelry, Trifari Snowflake Pin Rare Blue Silver Rhinestone Brooch 1950s Jewelry, posted Oct. 25, 2012, [online], [visited Aug. 29, 2020]. Internet, <URL: <http://greatvintagejewelry.blogspot.com/2012/10/trifari-snowflake-pin-rare-blue-silver.html?m=1>> (Year: 2012).\*

India Times, Bejeweled Watches at Basel World 2014, posted Apr. 7, 2014, [online], [visited Nov. 30, 2020]. Internet, <URL: [https://www.indiatimes.com/lifestyle/work-and-life/bejeweled-watches-at-basel-world-2014\\_-139701.html](https://www.indiatimes.com/lifestyle/work-and-life/bejeweled-watches-at-basel-world-2014_-139701.html)> (Year: 2014).\*

\* cited by examiner



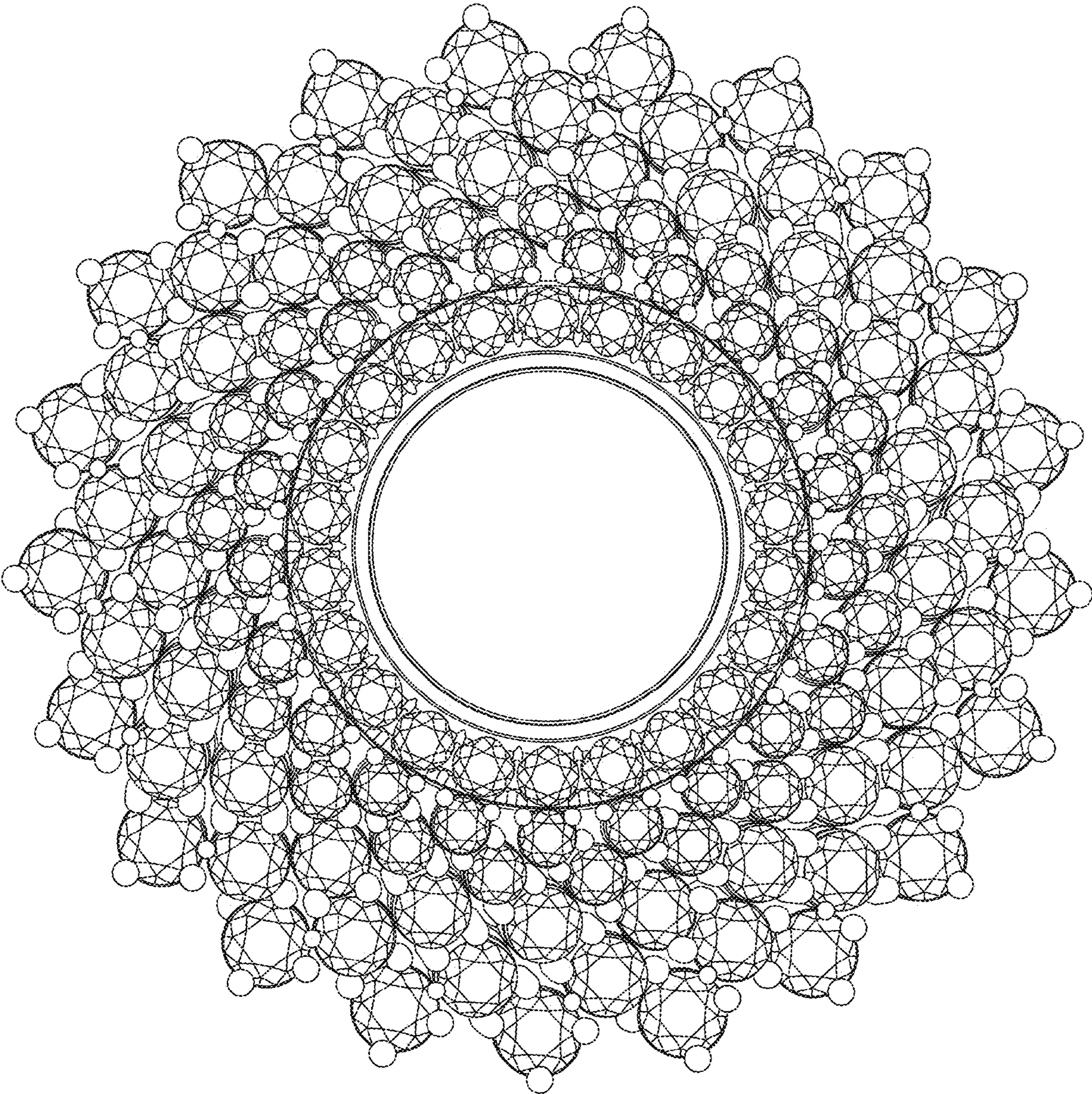

FIG. 1



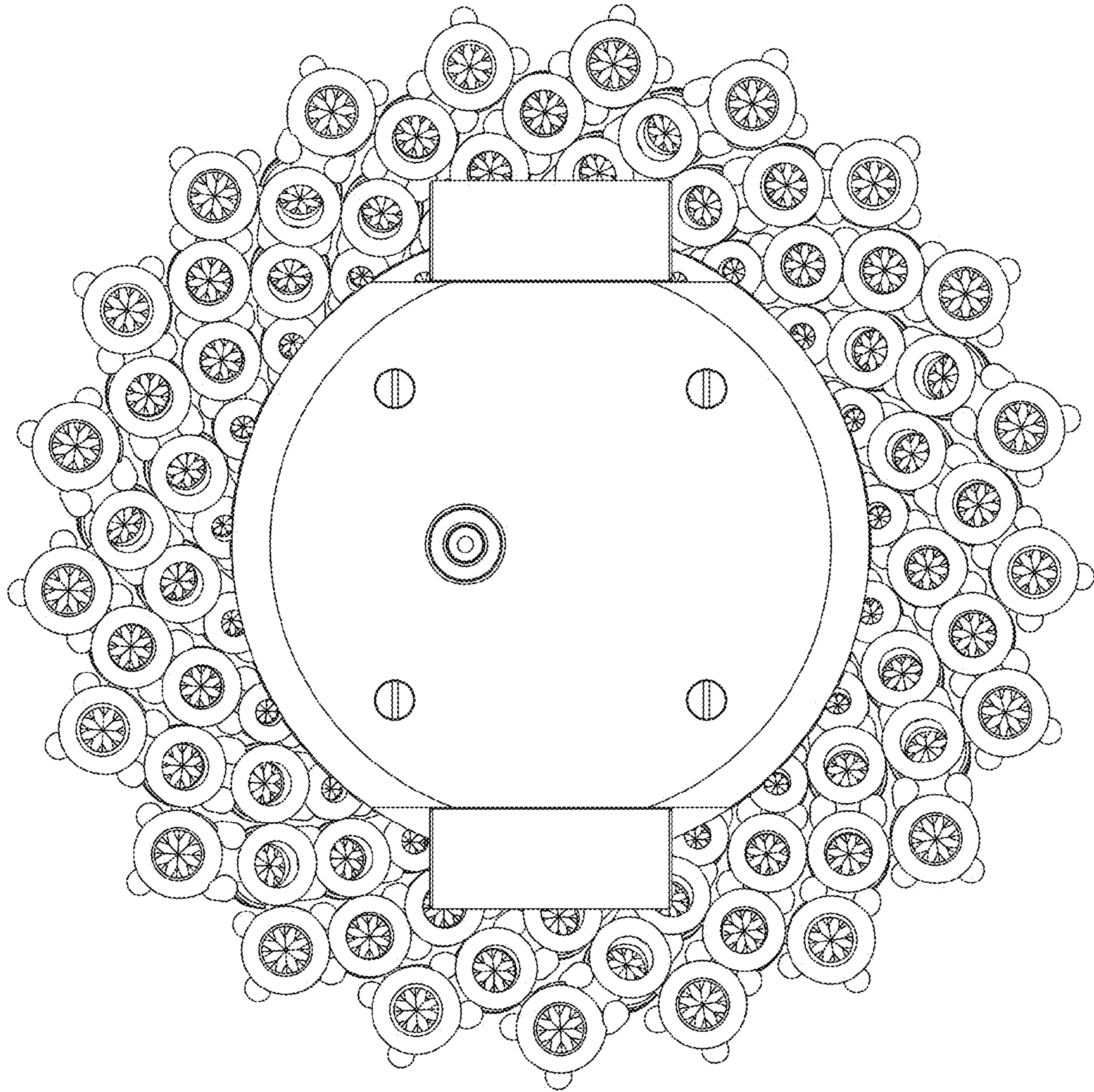

FIG. 2

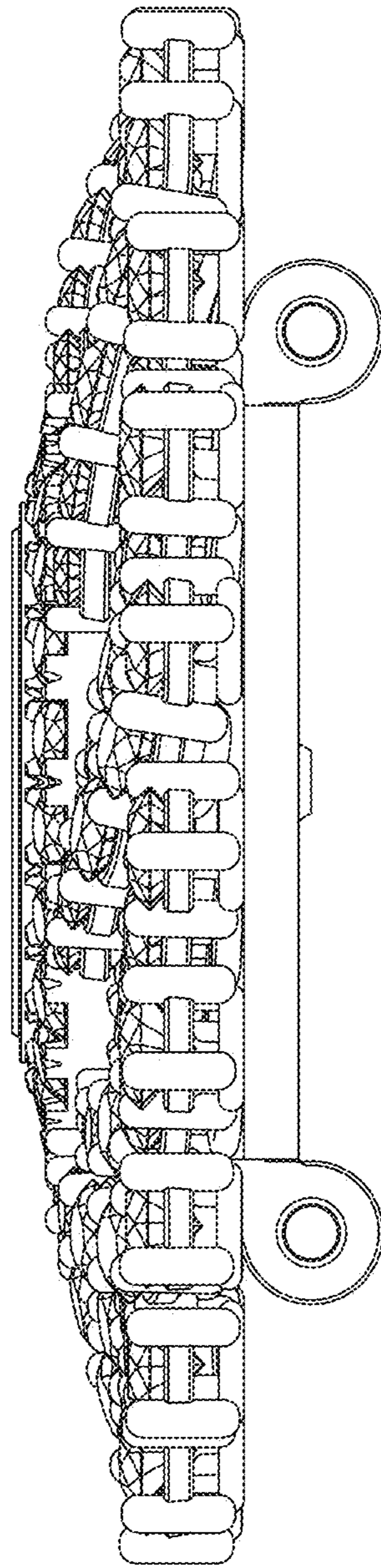

FIG. 3

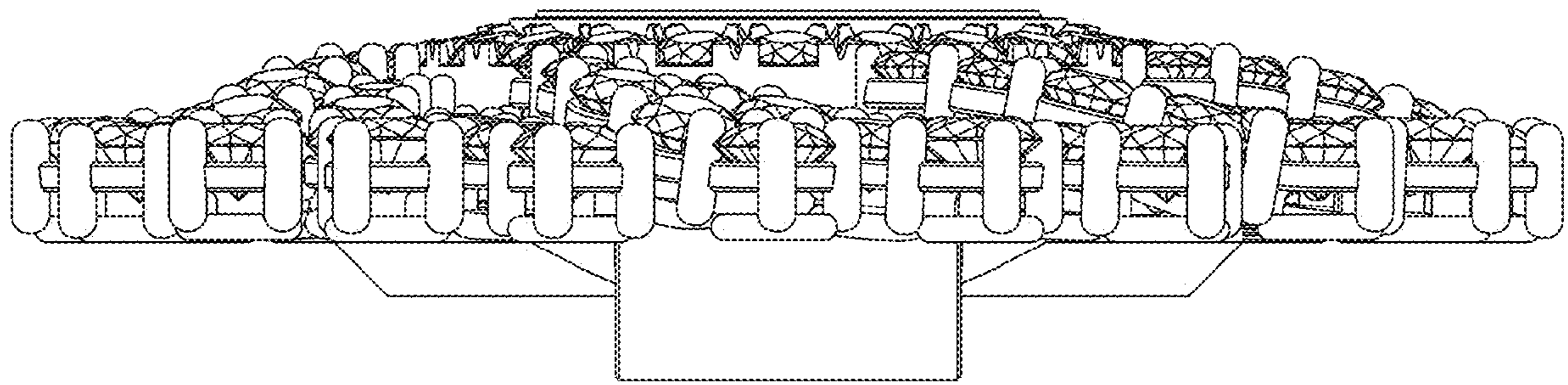

FIG. 4



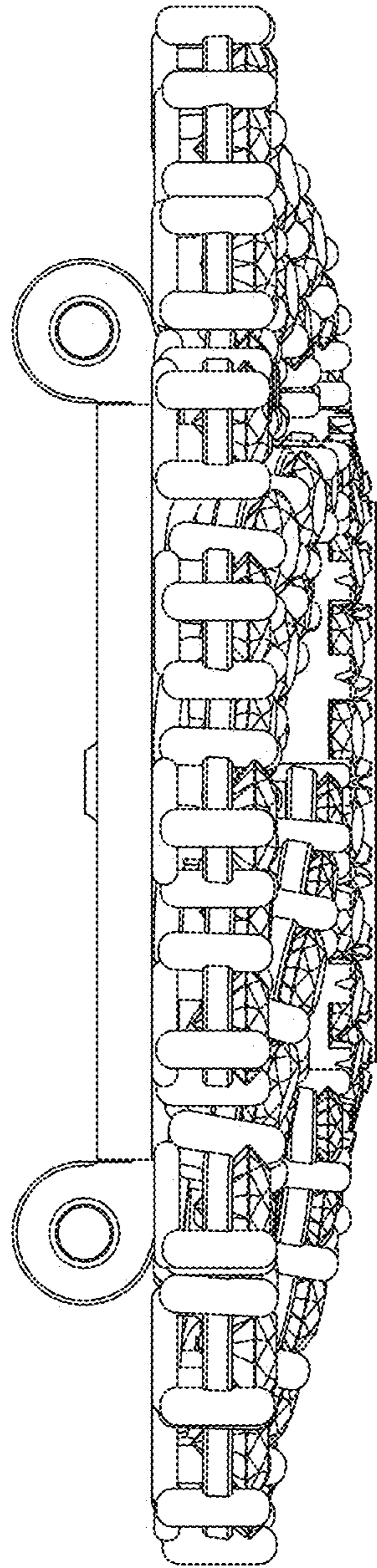

FIG. 5

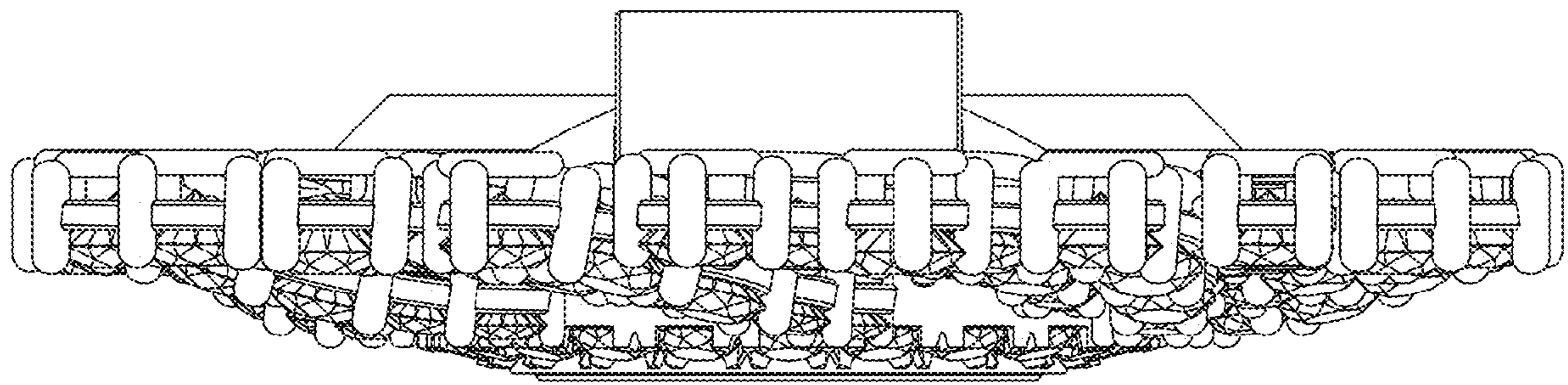

FIG. 6



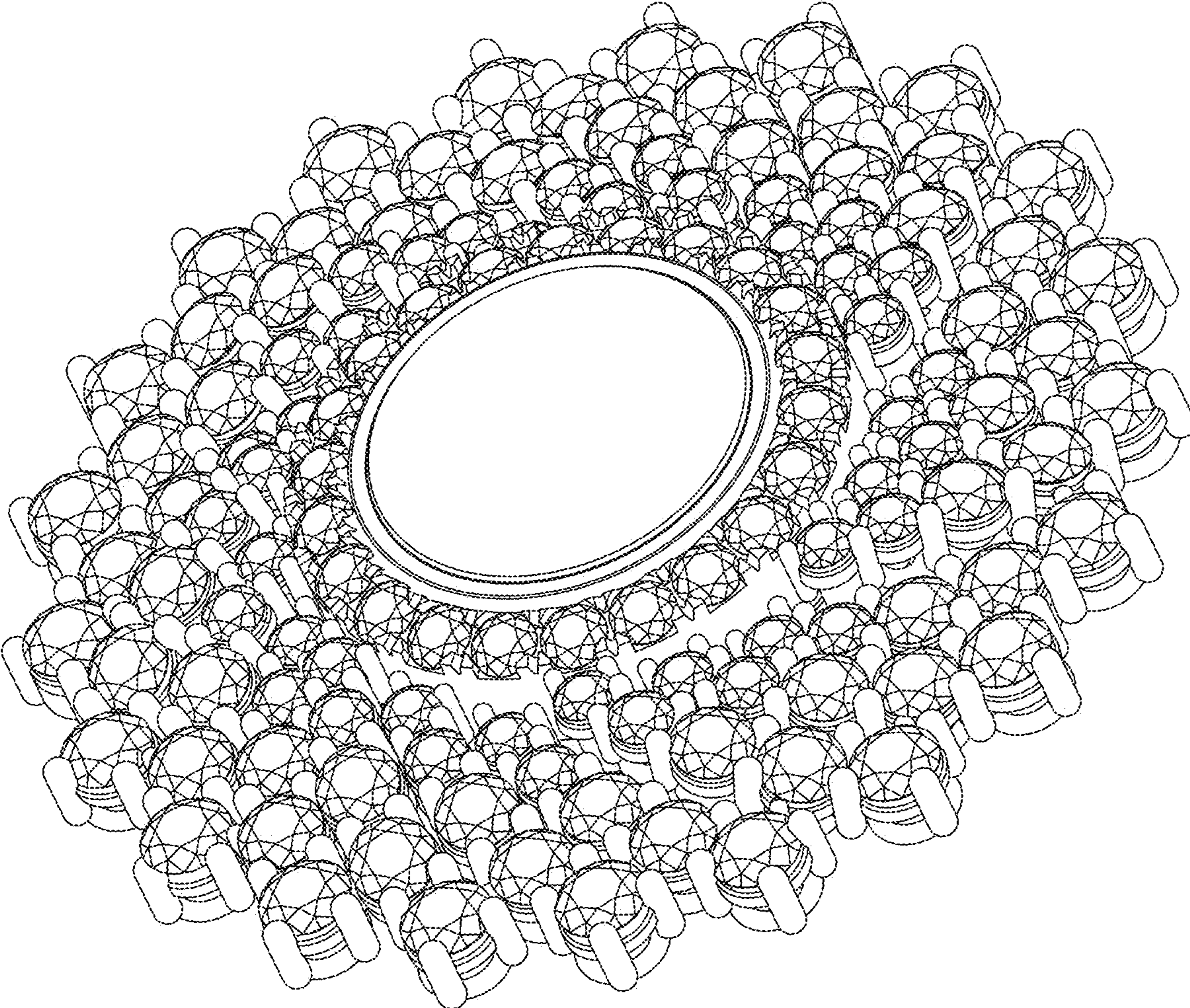

FIG. 7



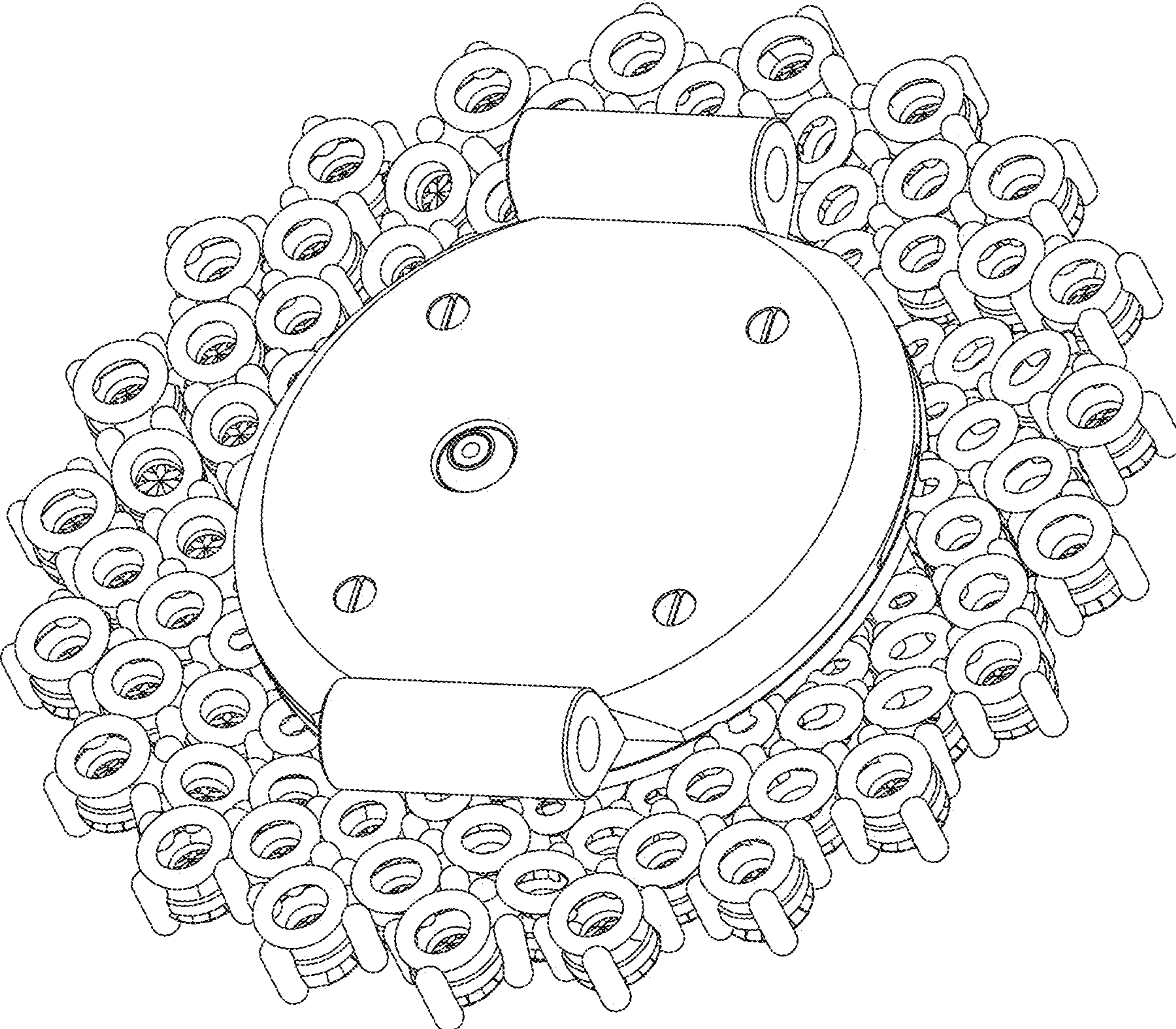

FIG. 8