



US00D922868S

(12) **United States Design Patent** (10) **Patent No.:** **US D922,868 S**
Chaimovski et al. (45) **Date of Patent:** **** Jun. 22, 2021**

(54) **GAME BOX WITH CARD HOLDERS FOR A PLURALITY OF BOARD GAMES**

(74) *Attorney, Agent, or Firm* — M&B IP Analysts, LLC

(71) Applicants: **Dan Chaimovski**, Tel Aviv (IL); **Tal Melinger**, Kfar Saba (IL); **Reuven Marko**, Netanya (IL)

(57) **CLAIM**

We claim the ornamental design for a game box with card holders for a plurality of board games, as shown and described.

(72) Inventors: **Dan Chaimovski**, Tel Aviv (IL); **Tal Melinger**, Kfar Saba (IL); **Reuven Marko**, Netanya (IL)

DESCRIPTION

(73) Assignees: **Dan Chaimovski**, Tel Aviv (IL); **Tal Melinger**, Kfar Saba (IL); **Reuven Marko**, Netanya (IL)

FIG. 1 is a top view of an unfolded sheet for a first part of the game box with card holders for a plurality of board games showing our new design. A bottom view is omitted because it is identical to the top view.

(**) Term: **15 Years**

FIG. 2 is another top view thereof featuring an environmental chess board pattern.

(21) Appl. No.: **29/716,131**

FIG. 3 is another top view thereof featuring an environmental backgammon board pattern.

(22) Filed: **Dec. 6, 2019**

FIG. 4 is a top front left perspective view thereof featuring an environmental chess board pattern where the edges of the sheet are folded upward. A top back right perspective view is omitted because it is identical to the top front left perspective view.

(51) **LOC (13) Cl.** **09-03**

(52) **U.S. Cl.**

USPC **D9/432**; D21/341; D21/392

(58) **Field of Classification Search**

USPC D9/414–423, 430–433, 434, 456, 457, D9/711, 713, 721–722; D20/10, 22, 27,

(Continued)

FIG. 5 is a top front left perspective view thereof featuring an environmental backgammon board pattern where the edges of the sheet are folded upward. A top back right perspective view is omitted because it is identical to the top front left perspective view.

(56) **References Cited**

U.S. PATENT DOCUMENTS

732,964 A 7/1903 Savacool
2,424,123 A 7/1947 Schruben

(Continued)

FIG. 6 is a top front left perspective view of the game box shown in FIG. 4 featuring an environmental backgammon board pattern on the bottom side where the game box has been rotated 180 degrees.

OTHER PUBLICATIONS

Playing Card Holder Solid Wood Slot Box Poker. [online] Retrieved Feb. 18, 2021 from URL: <https://poshmark.com/listing/Playing-Card-Holder-Solid-Wood-Slot-Box-Poker-5f6bd5c6ab62c52f7810cb1a>.*

FIG. 7 is a top front left perspective view thereof featuring an environmental backgammon board pattern where the edges of the sheet are folded upward; and,

FIG. 8 is a top front right perspective view thereof featuring an environmental chess board pattern where the edges of the sheet are folded downward.

The broken lines throughout the drawing figures depict either environmental cards or example environmental patterns that form no part of the claimed design.

Primary Examiner — Vy N Koenig

1 Claim, 8 Drawing Sheets

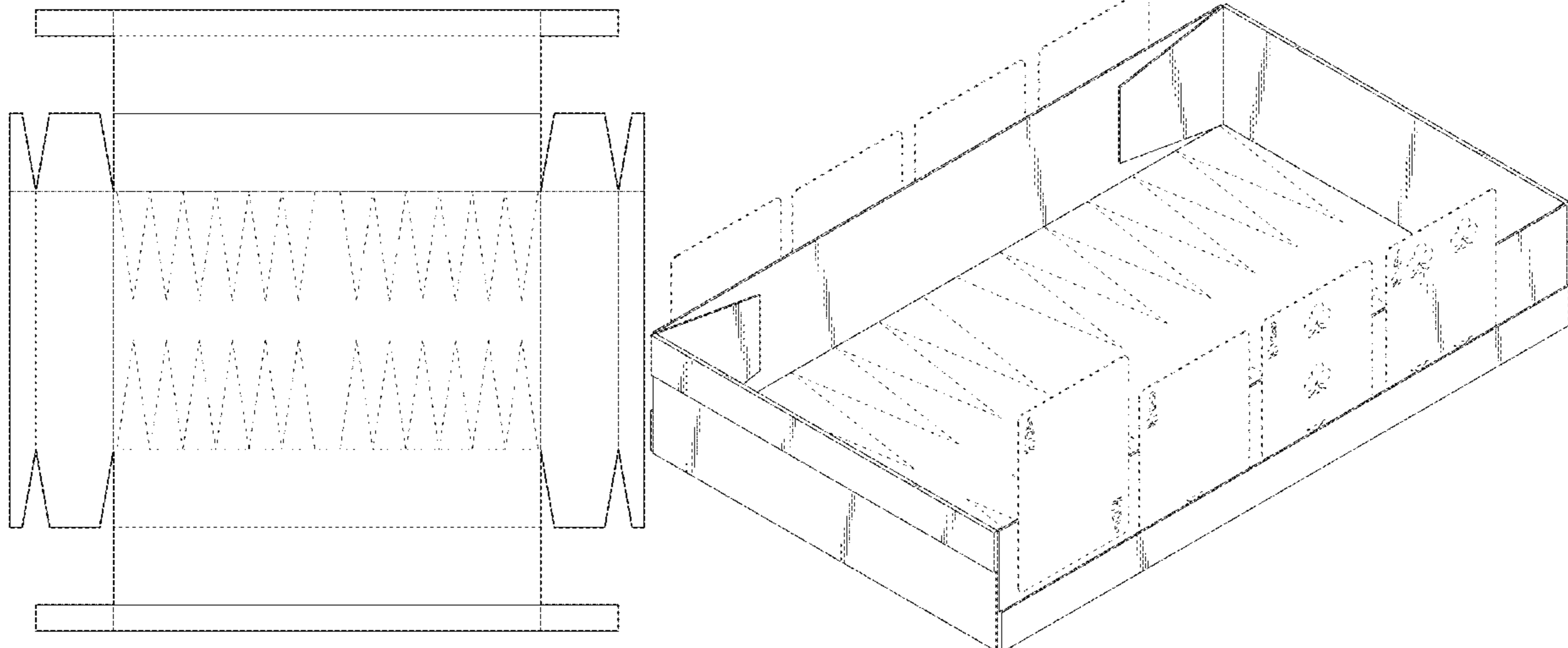

(58) **Field of Classification Search**

USPC D20/40, 42; D21/392, 396, 397, 334,
D21/338, 341
CPC ... B65D 5/00; B65D 5/02; B65D 5/18; B65D
5/20

See application file for complete search history.

(56) **References Cited**

U.S. PATENT DOCUMENTS

2,667,353	A	1/1954	Lanice	
D238,290	S *	12/1975	Dobbs	D21/338
4,811,954	A	3/1989	Hemmann	
5,100,151	A	3/1992	Lyon et al.	
5,178,396	A	1/1993	Lyon et al.	
5,197,742	A	3/1993	Bendit	
D553,495	S *	10/2007	Vandecasteele	D9/432
7,316,343	B2	1/2008	Leifeld et al.	
D623,515	S *	9/2010	Gordon	D9/432
D623,938	S *	9/2010	Gordon	D9/432
7,942,421	B1	5/2011	Franklin et al.	
D658,720	S *	5/2012	Grant	D21/341
D695,626	S *	12/2013	Webster	D9/669
D723,913	S *	3/2015	Summey	D9/432
D772,057	S	11/2016	Adams et al.	
D775,524	S *	1/2017	Herbeck	D9/433
D814,300	S *	4/2018	Hagglund	D9/456

* cited by examiner

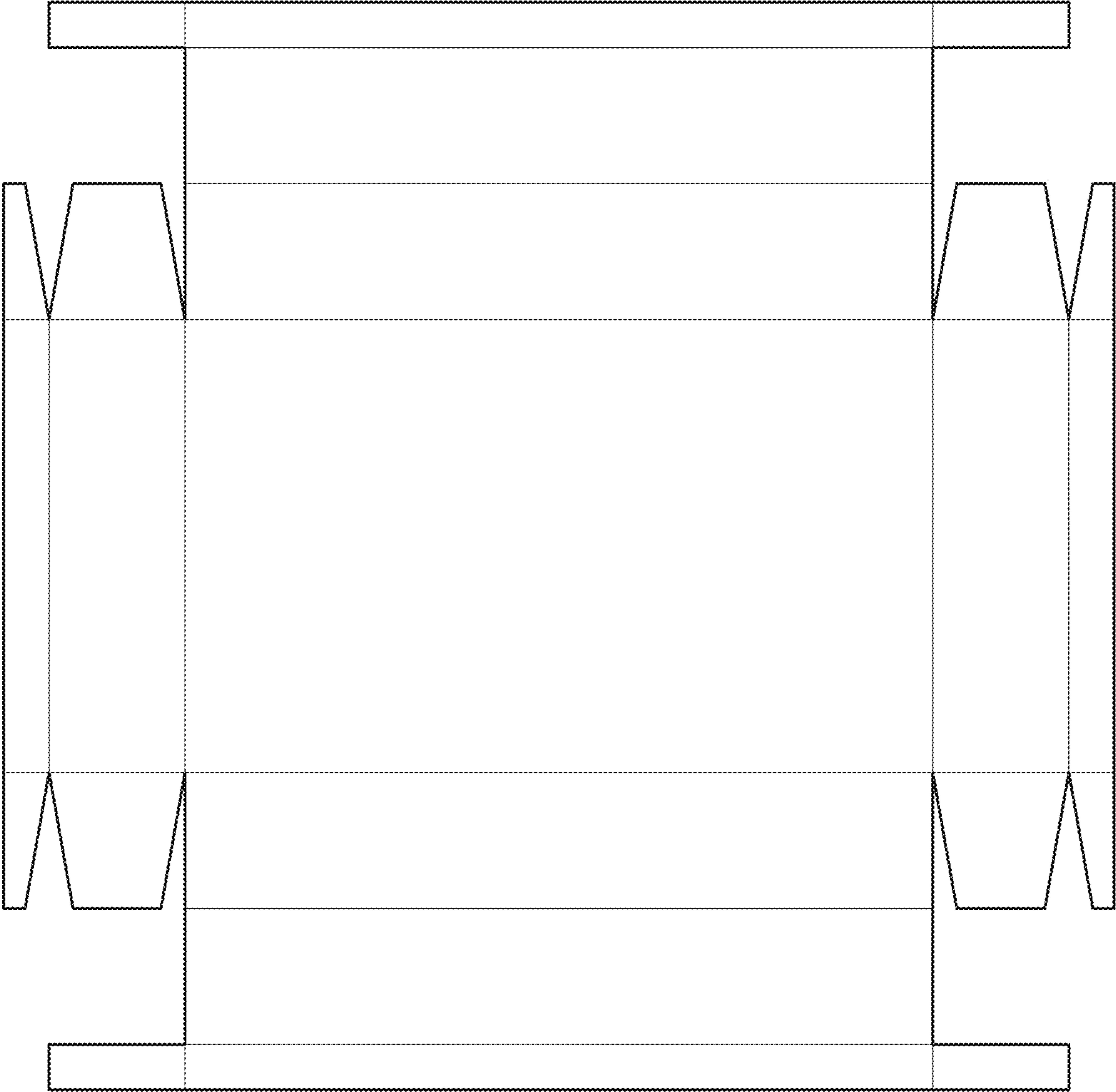

FIG. 1

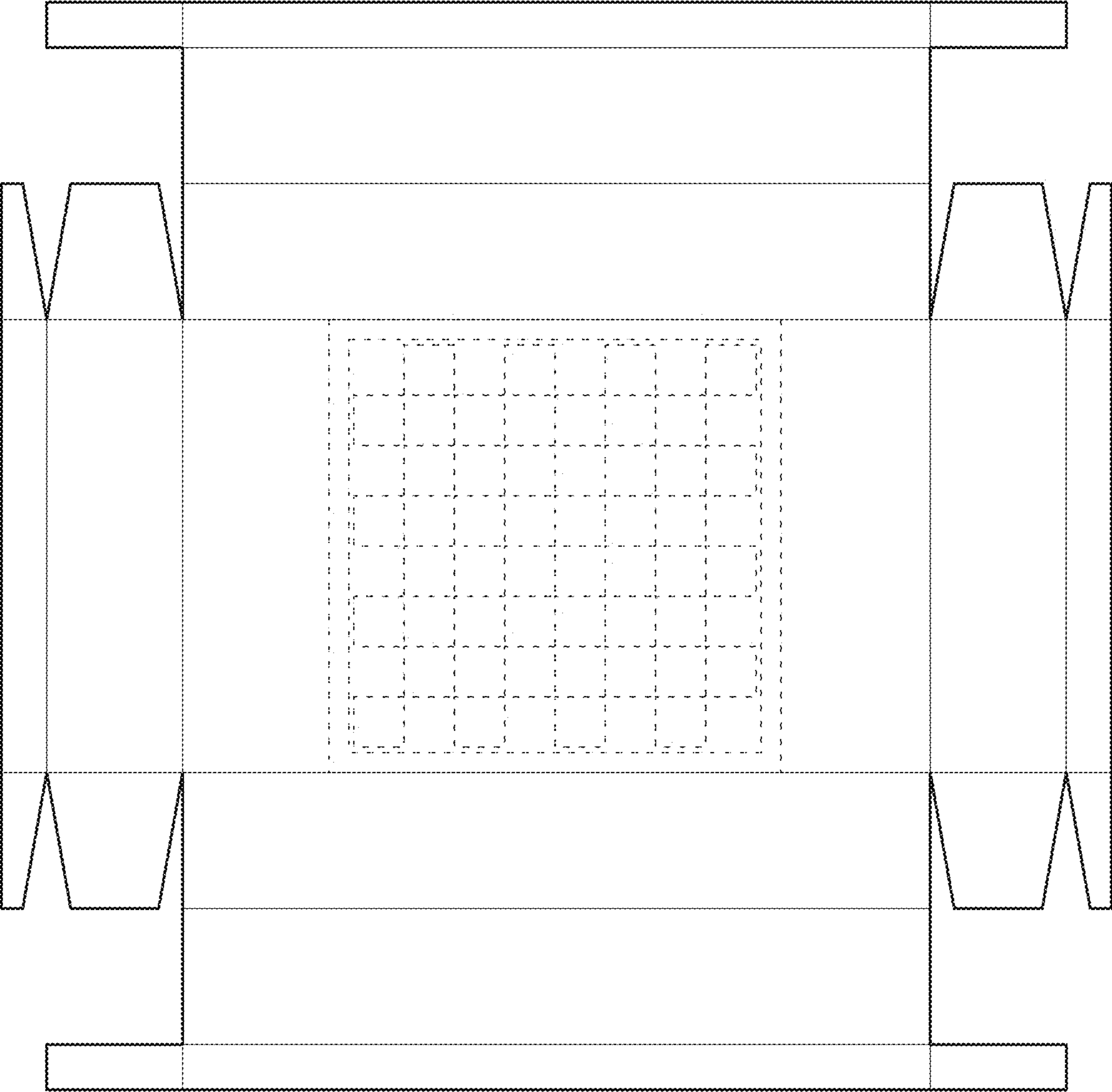

FIG. 2

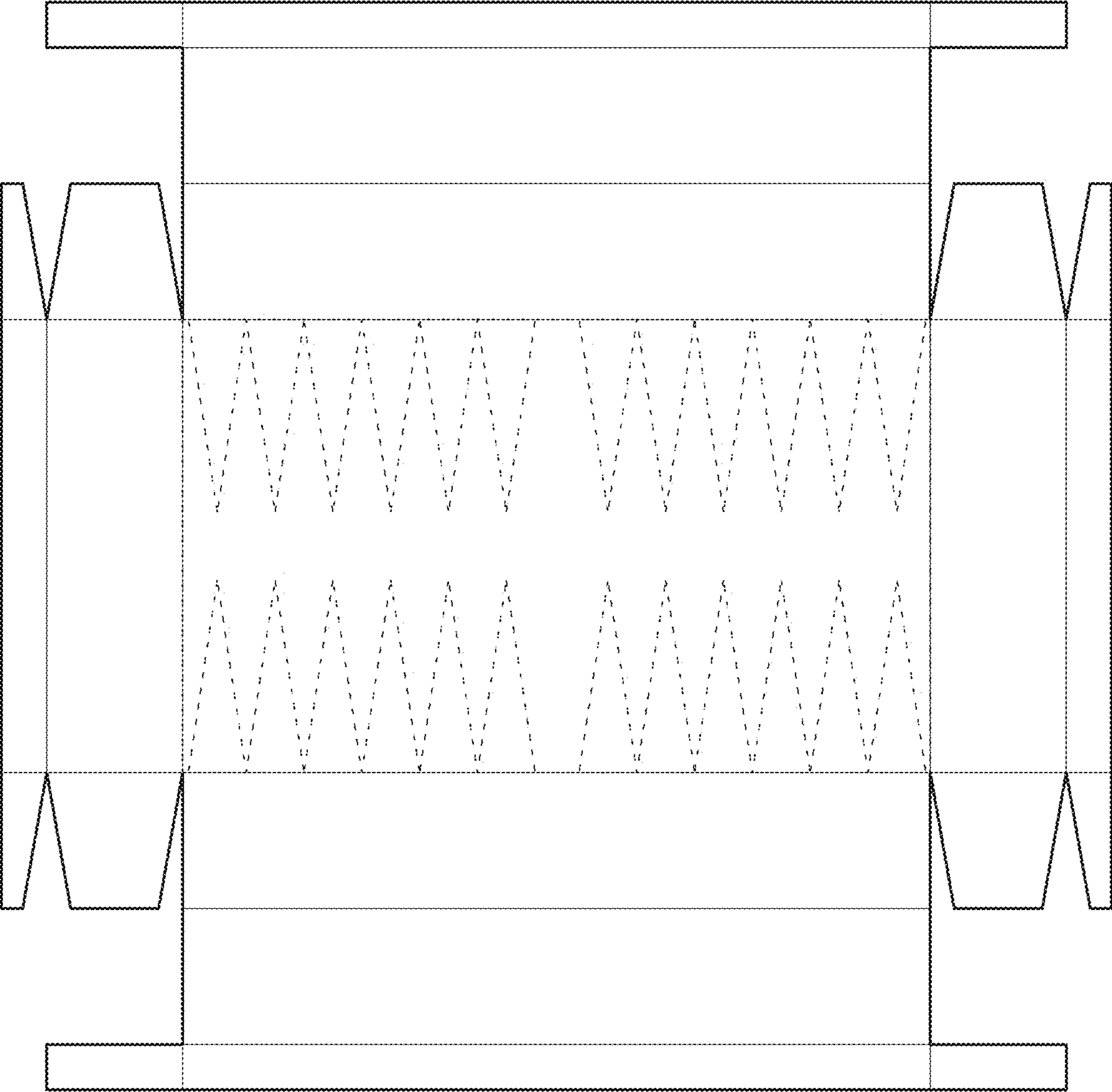

FIG. 3

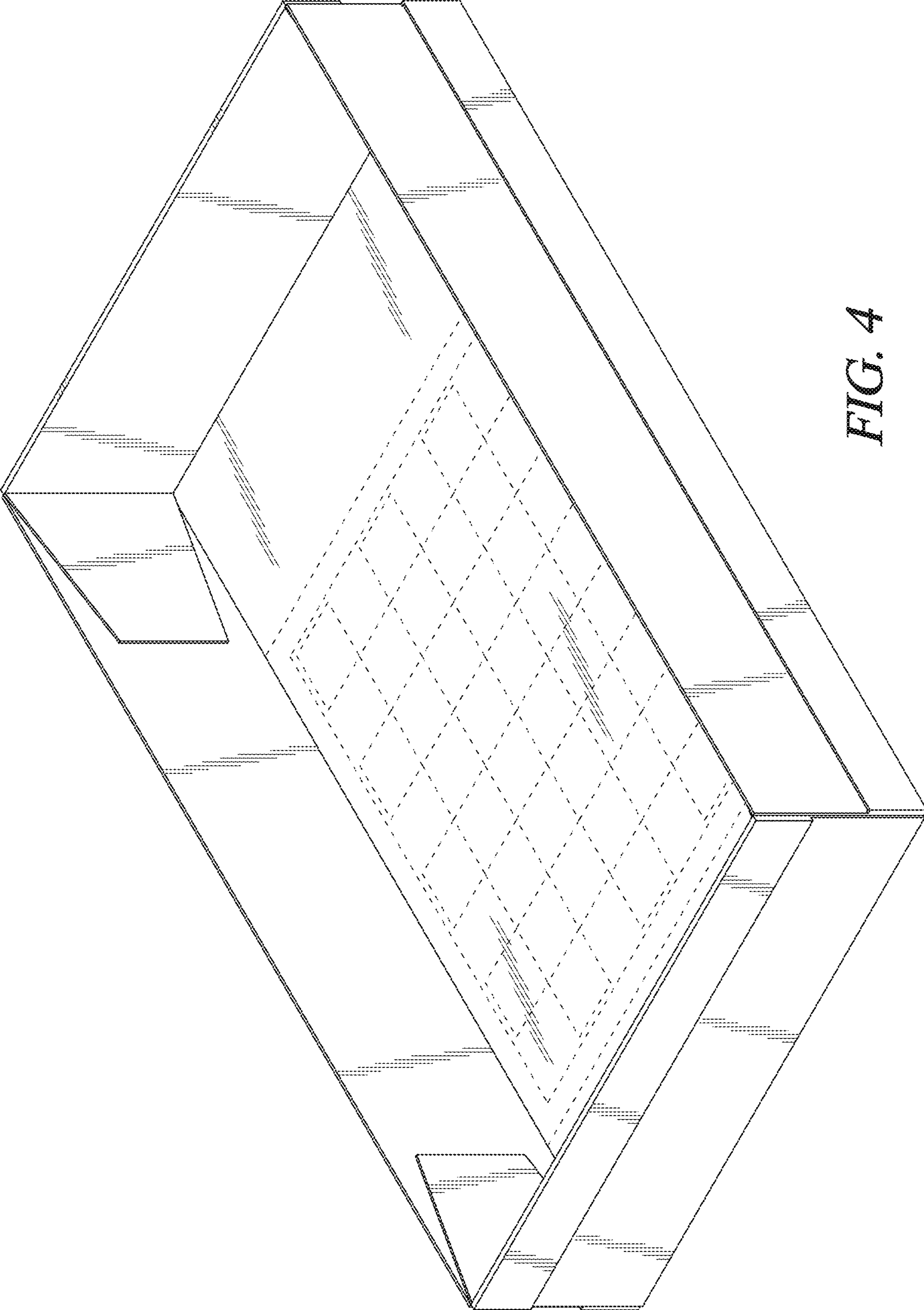

FIG. 4

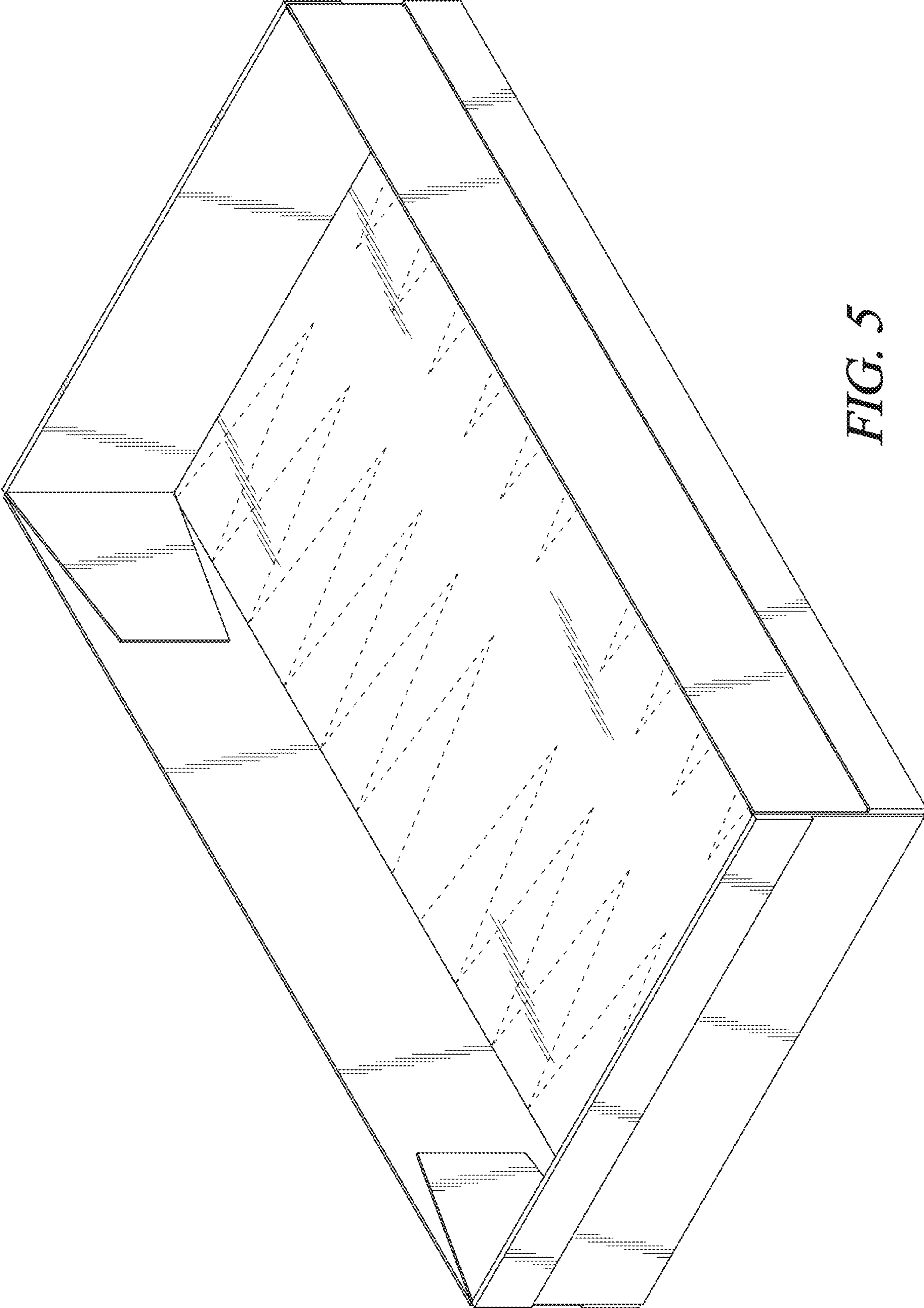

FIG. 5

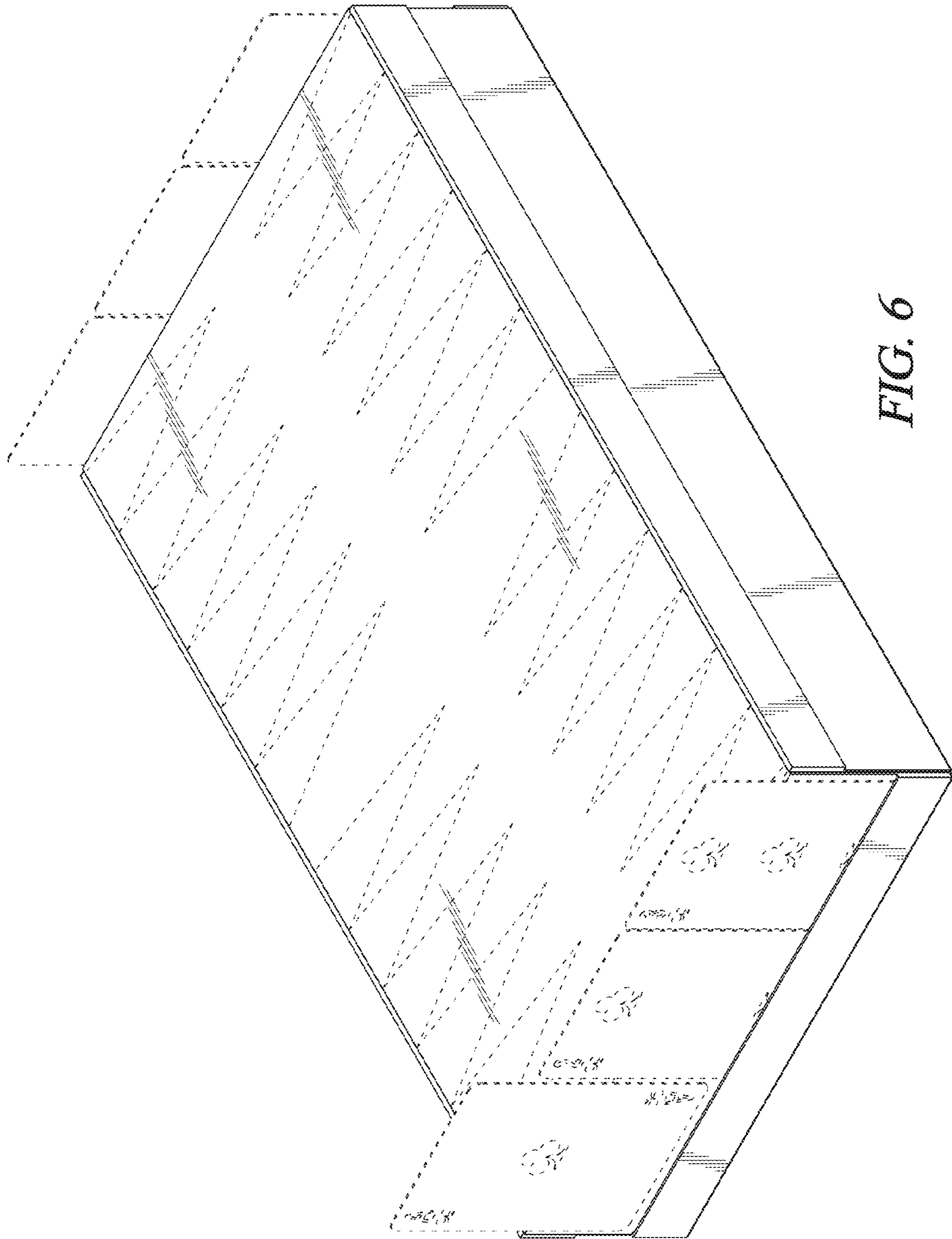

FIG. 6

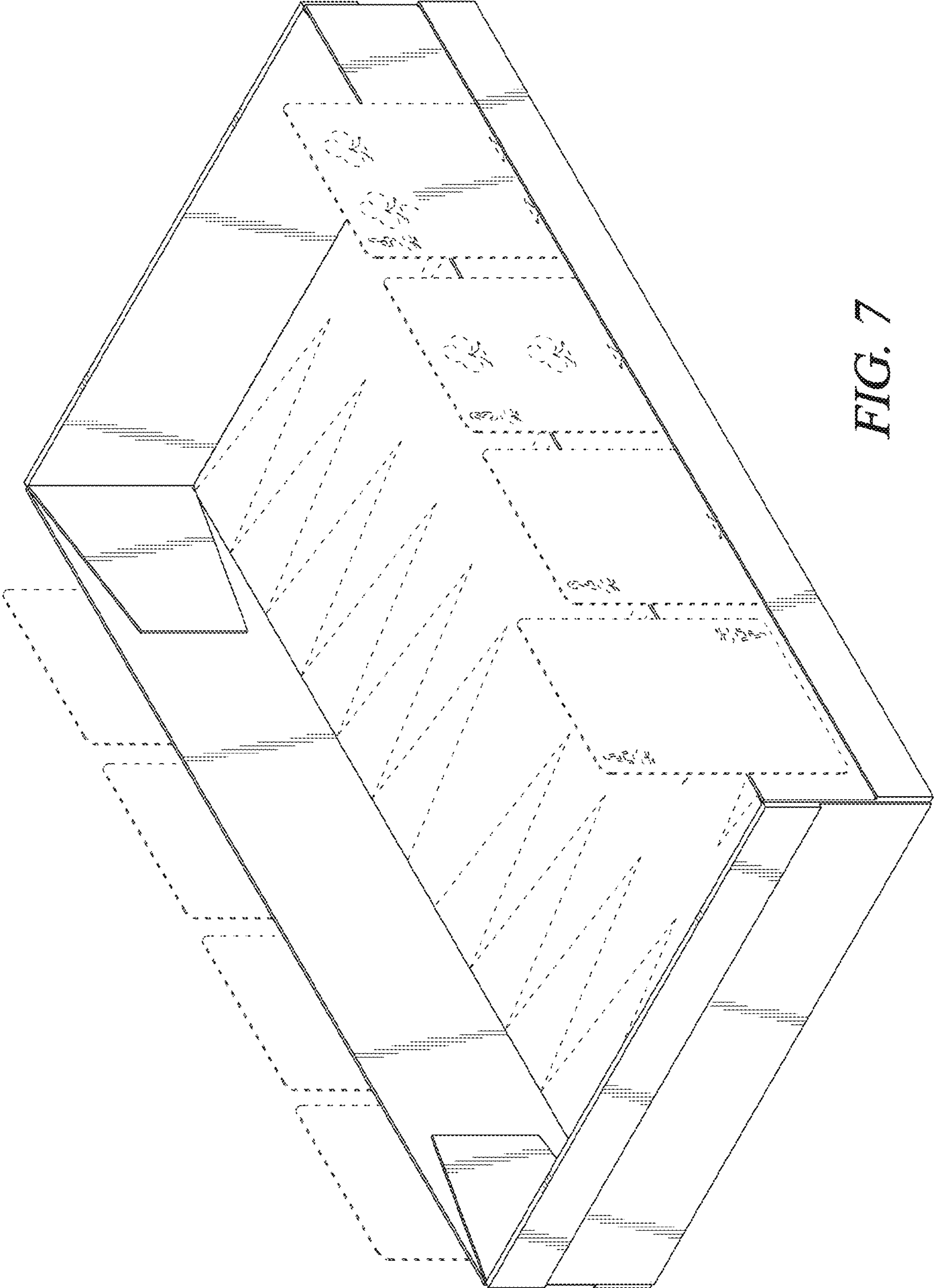

FIG. 7

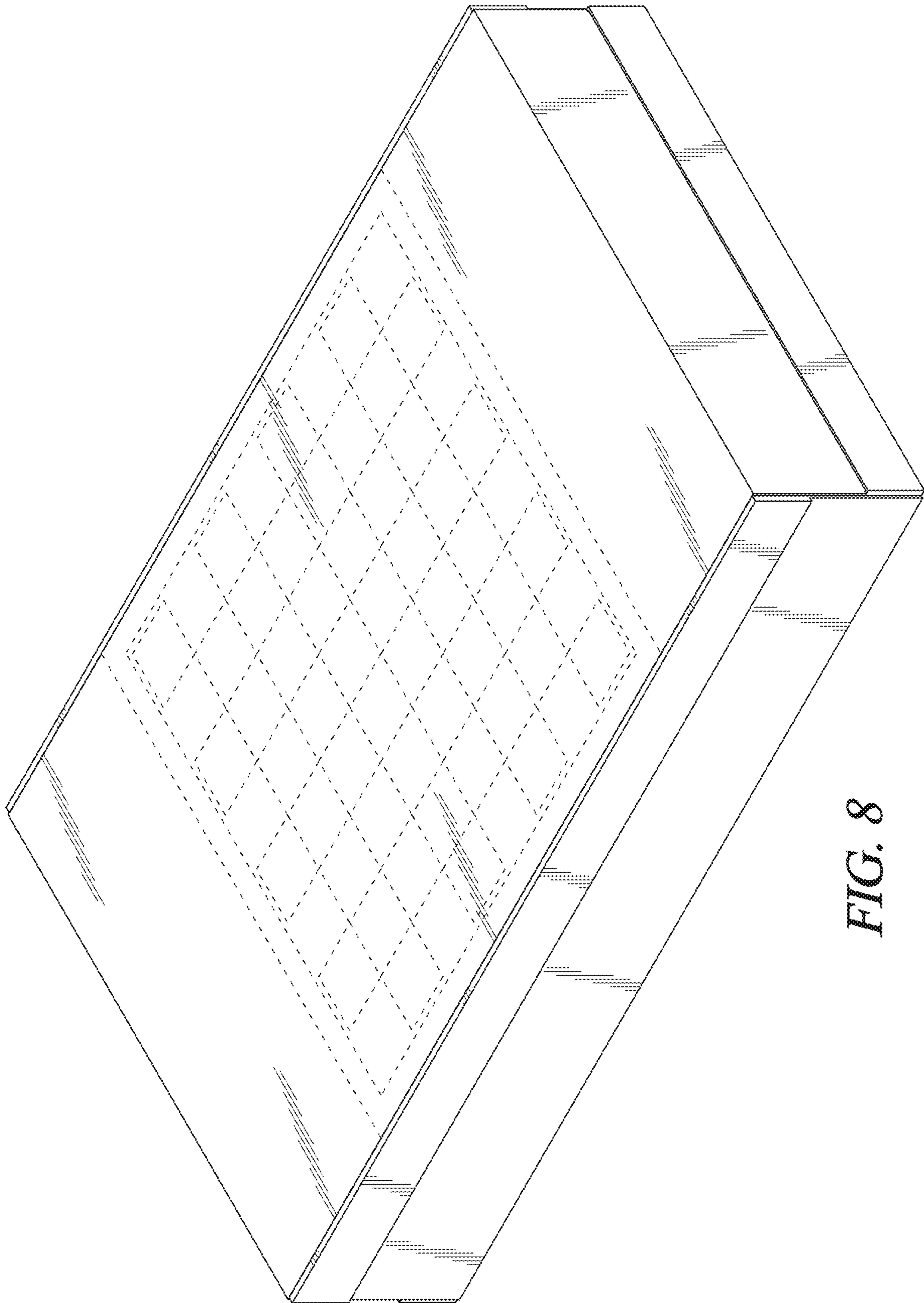

FIG. 8