



US00D922769S

(12) **United States Design Patent** (10) **Patent No.:** **US D922,769 S**
Guo (45) **Date of Patent:** **** Jun. 22, 2021**

(54) **BAG**
(71) Applicant: **Jianhua Guo**, Nanchang (CN)
(72) Inventor: **Jianhua Guo**, Nanchang (CN)

7,699,553 B1 * 4/2010 Merzon B42F 13/0033
402/73
D692,236 S * 10/2013 Ashkenazy D3/289
D761,023 S * 7/2016 Tramontana D3/294
D779,208 S * 2/2017 Parker D3/317
(Continued)

(**) Term: **15 Years**

FOREIGN PATENT DOCUMENTS

(21) Appl. No.: **29/704,465**

EM 006985610-0001 * 10/2019

(22) Filed: **Sep. 5, 2019**

OTHER PUBLICATIONS

(51) **LOC (13) Cl.** **03-01**

(52) **U.S. Cl.**
USPC **D3/289; D7/709**

Thule Subterra Powershuttle Electronics Carrying Case, first available Jan. 30, 2018, amazon.com [online], [site visited Dec. 15, 2020], Internet URL exceeds character limit of PTO-892; see written Office Action (Year: 2018).*

(58) **Field of Classification Search**
USPC D3/203.1, 203.6, 205, 226, 230, 232,
D3/242, 245-246, 267-268, 273-276,
D3/283-290, 294-295, 301, 303, 901,
D3/903; D27/172, 183, 186, 190, 191;
D28/73, 76; D7/607, 709
CPC A45C 1/02; A45C 3/00; A45C 3/02; A45C
3/04; A45C 3/06; A45C 3/004; A45C
5/00; A45C 5/03; A45C 5/04; A45C 5/08;
A45C 5/005; A45C 7/00; A45C 11/00;
A45C 11/04; A45C 11/16; A45C 11/20;
A45C 11/008; A45C 13/00; A45C 13/02;
A45C 2003/02; A45C 2003/007; A45C
2003/008; A45C 2011/001; A45C
2200/00; A45C 2200/10; A45C 2200/25;
A61J 7/04; B42D 5/005; B65D 81/02;
B65D 81/022; B65D 83/02; B65D 85/00;
B65D 85/08; B65D 85/10; B65D 85/12;
B65D 85/14

(Continued)

Primary Examiner — Jeffrey D Asch
Assistant Examiner — Caitlin Ann Laverty
(74) *Attorney, Agent, or Firm* — Rumit Ranjit Kanakia

See application file for complete search history.

(57) **CLAIM**

I claim the ornamental design for a bag, as shown and described.

(56) **References Cited**

U.S. PATENT DOCUMENTS

D354,166 S * 1/1995 Lin D3/276
D429,563 S * 8/2000 Kurano D3/226
D434,282 S * 11/2000 Daw D7/709
D512,216 S * 12/2005 Joyce D3/203.6
D600,440 S * 9/2009 Gaikwad D3/203.1

DESCRIPTION

FIG. 1 is a Perspective view of a bag showing my new design;
FIG. 2 is a Front view of the bag as shown in FIG. 1;
FIG. 3 is a Back view of the bag as shown in FIG. 1;
FIG. 4 is a Right-side view of the bag as shown in FIG. 1;
FIG. 5 is a Left-side view of the bag as shown in FIG. 1;
FIG. 6 is a Top view of the bag as shown in FIG. 1; and,
FIG. 7 is a Bottom view of the bag as shown in FIG. 1.
The broken lines showing stitching, moveable zipper pulls, and zipper pathway are for illustrating portions of the bag and form no part of the claimed design. The moveable zipper pulls are shown in different positions to allow for the complete claimed design to be visible.

1 Claim, 7 Drawing Sheets

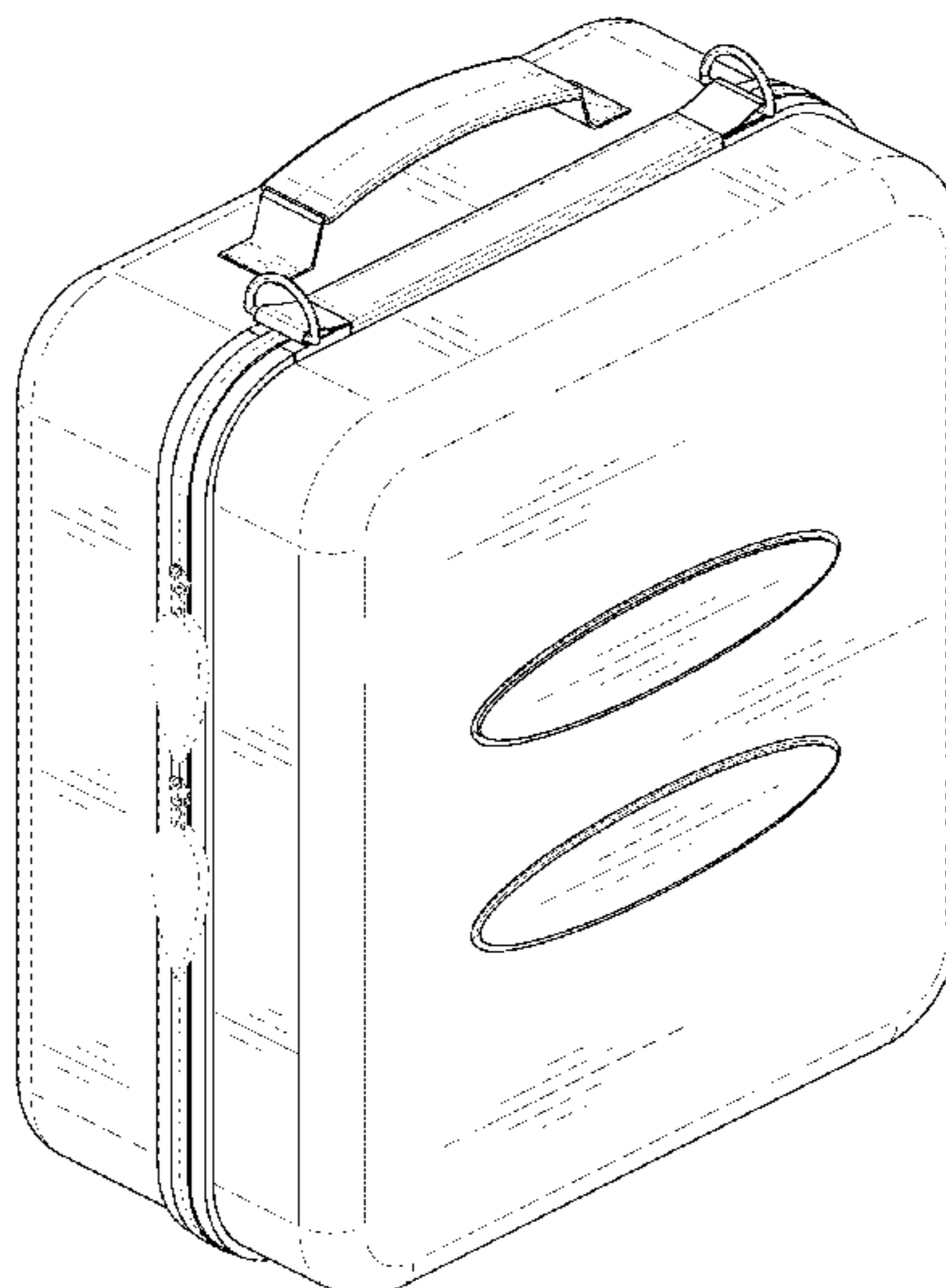

(56)

References Cited

U.S. PATENT DOCUMENTS

D790,933 S * 7/2017 Solly D7/709
D839,586 S * 2/2019 Li D3/205
D857,390 S * 8/2019 Kwon D3/301
D880,860 S * 4/2020 Liu D3/303
D885,762 S * 6/2020 Long D3/285
2007/0086843 A1* 4/2007 Merzon B42F 13/40
402/73

OTHER PUBLICATIONS

Lowepru Hardside CS 80 Case . . . , first available Aug. 2, 2018, amazon.com [online], [site visited Dec. 15, 2020], Available from internet URL: https://www.amazon.com/Lowepru-Hardside-CS-80-Mirrorless/dp/B07G4GLQ2L/ref=sr_1_2?dchild=1&keywords=lowepro+cs80&qid=1608036795&sr=8-2 (Year: 2018).*

* cited by examiner

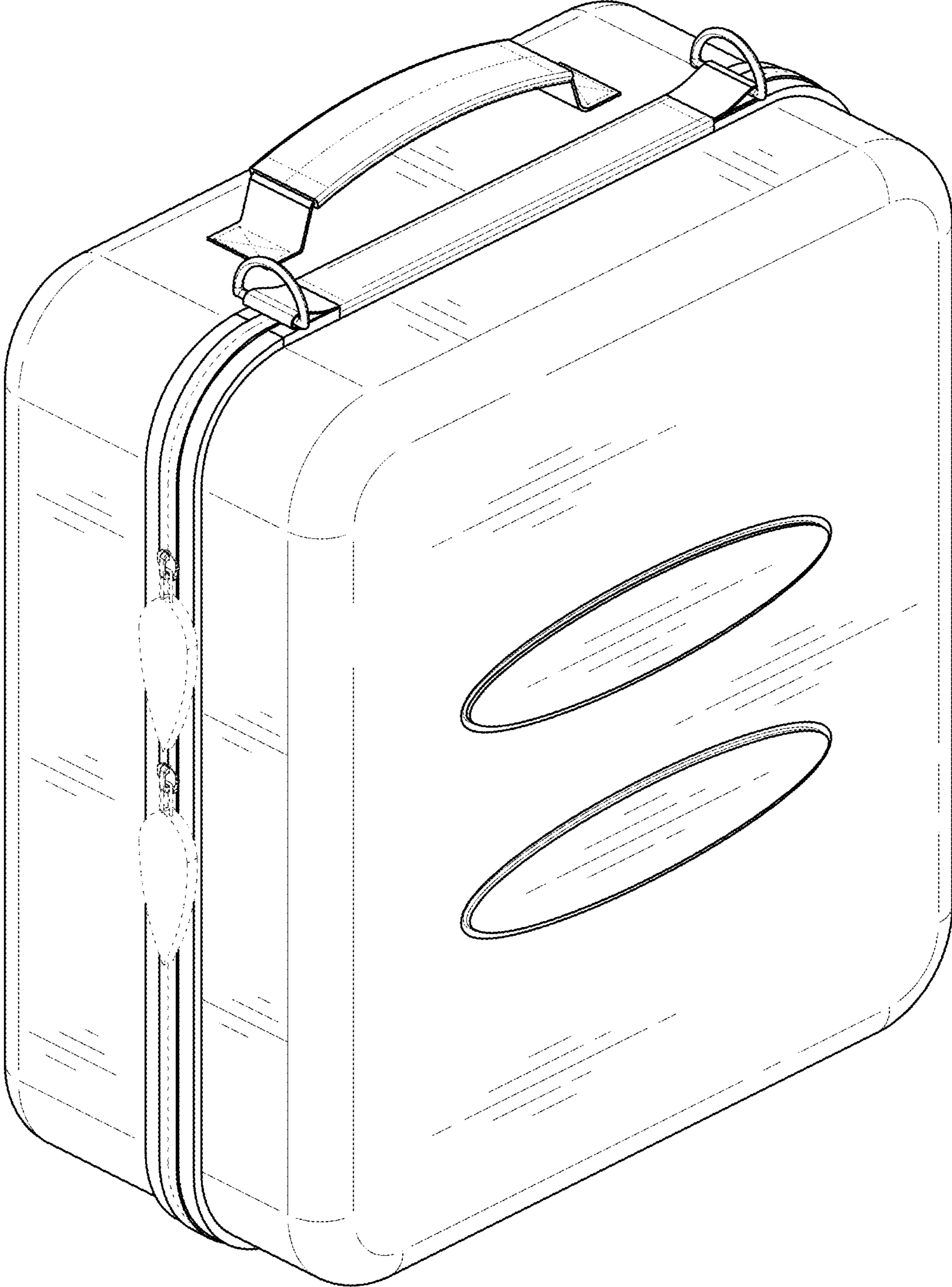

FIG. 1

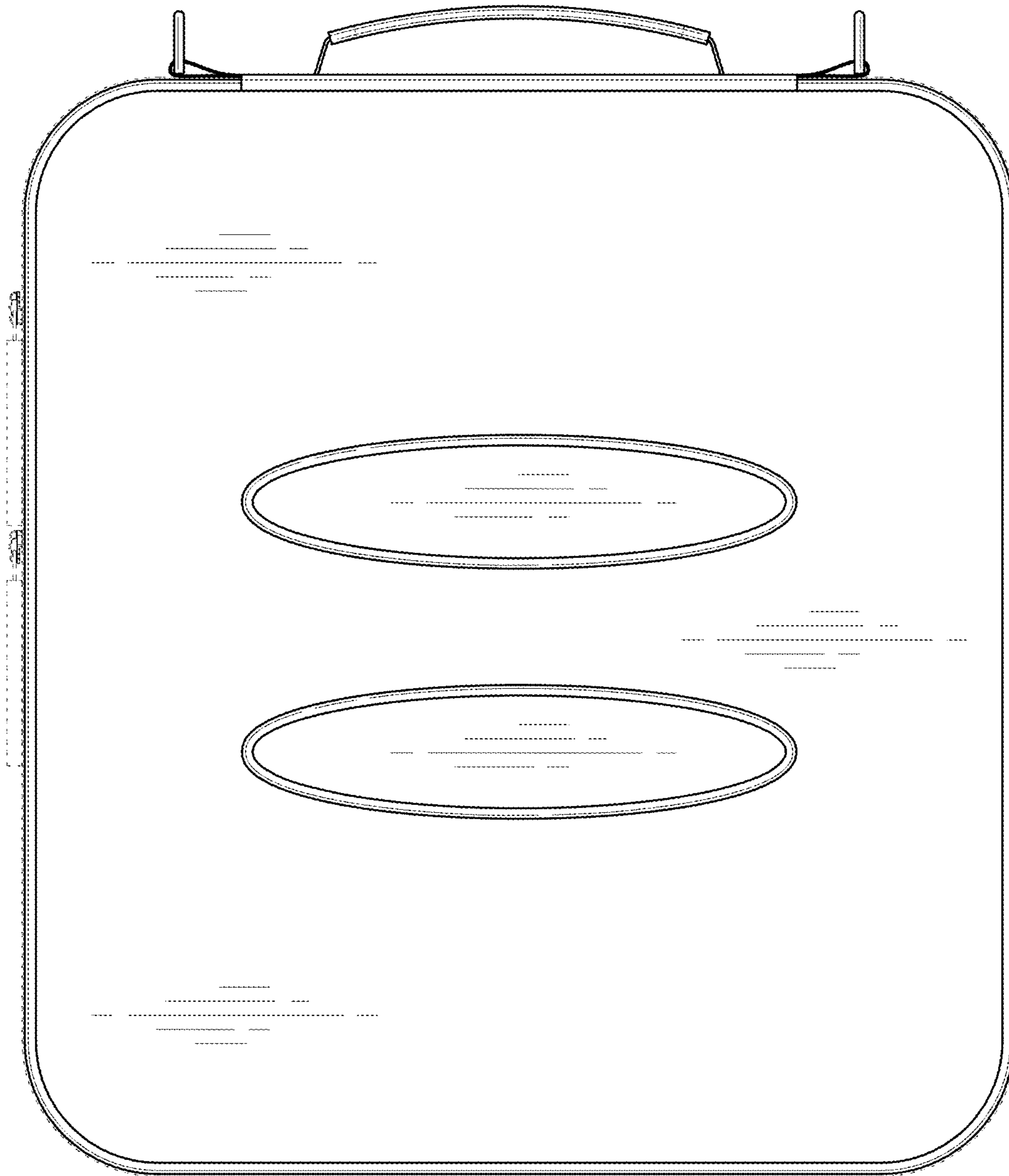

FIG. 2

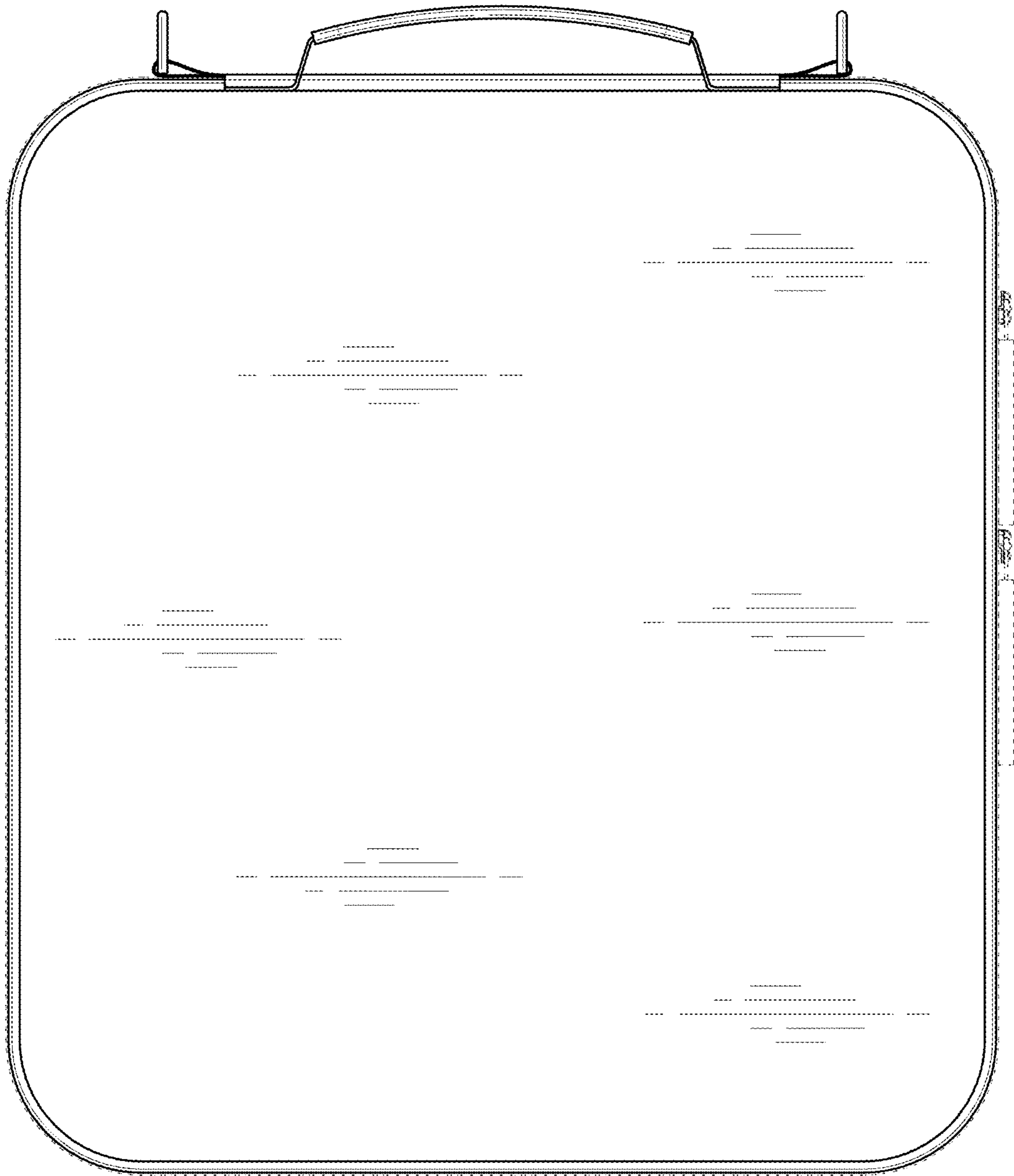

FIG. 3

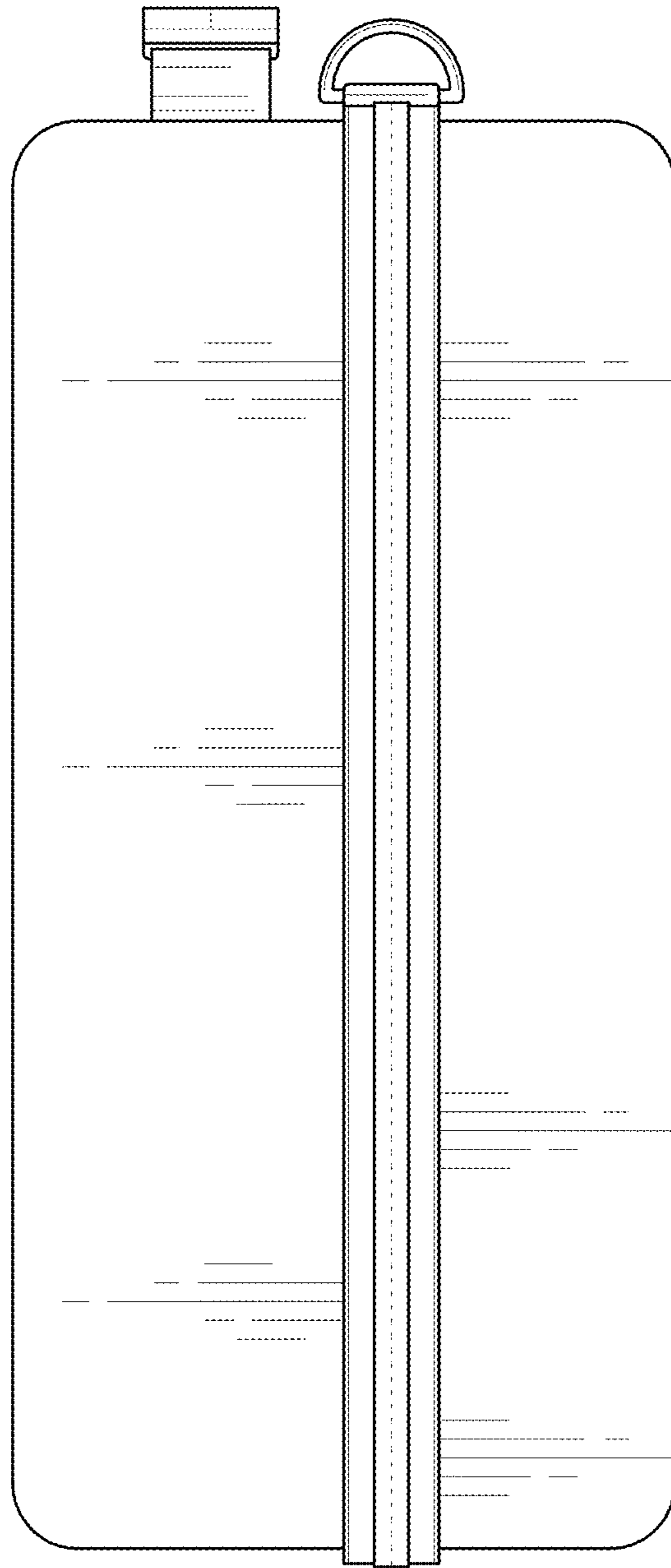

FIG. 4

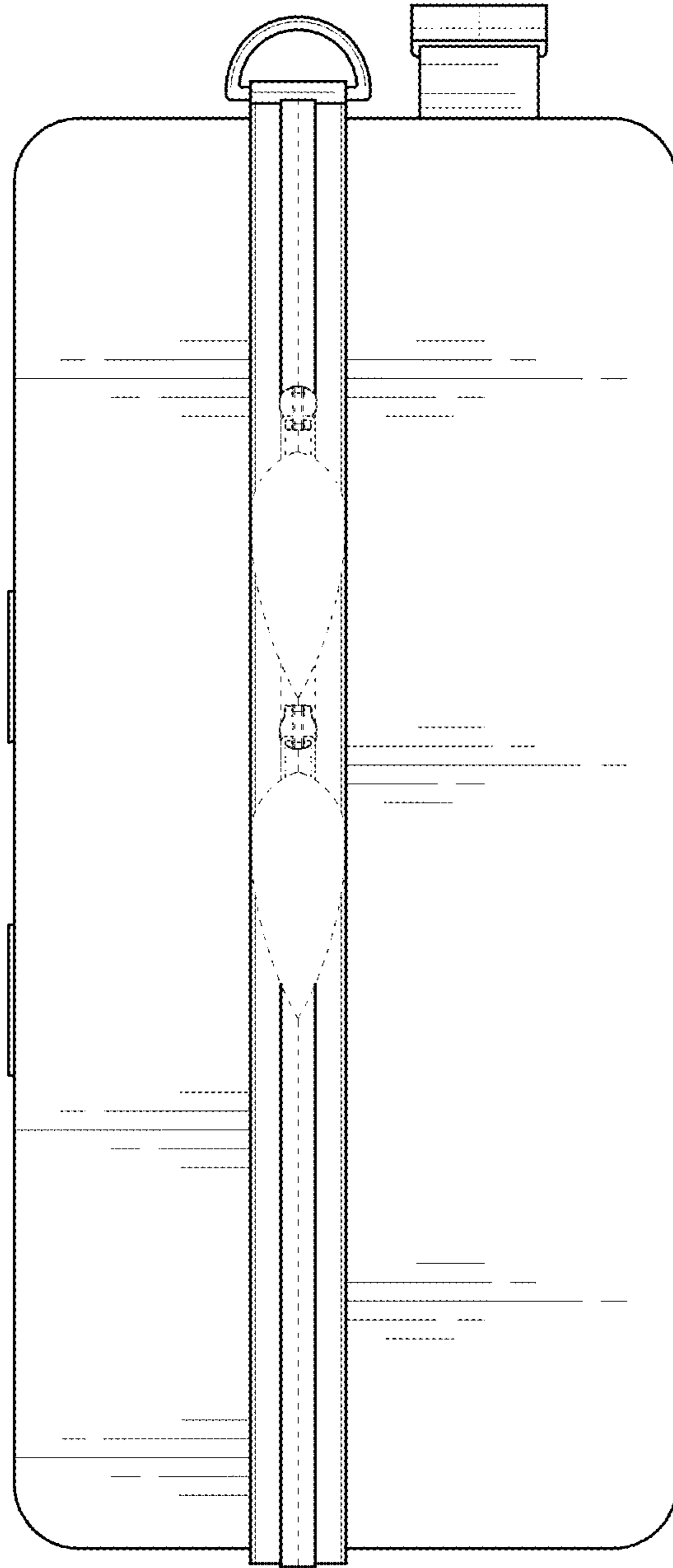

FIG. 5

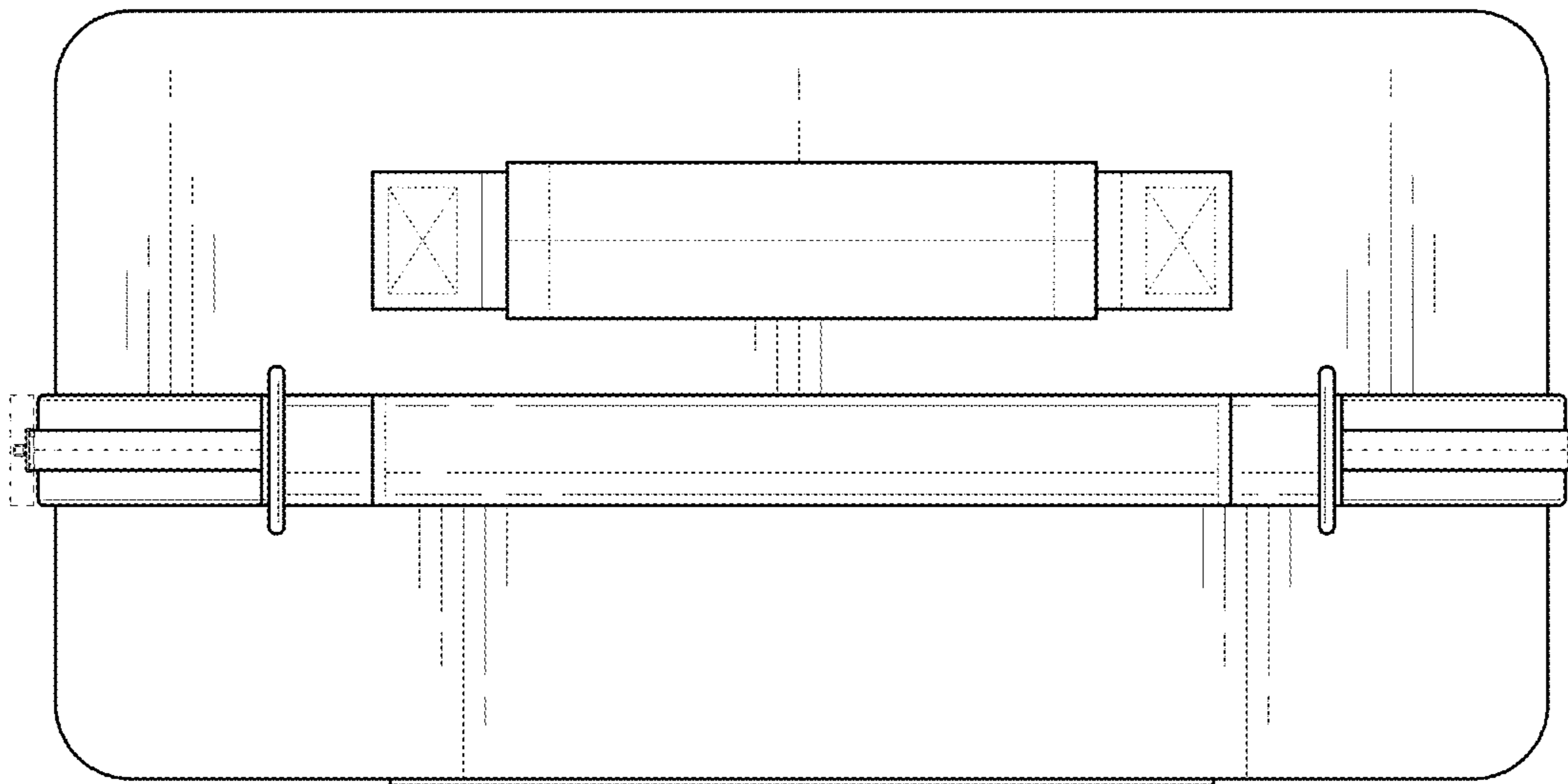

FIG. 6

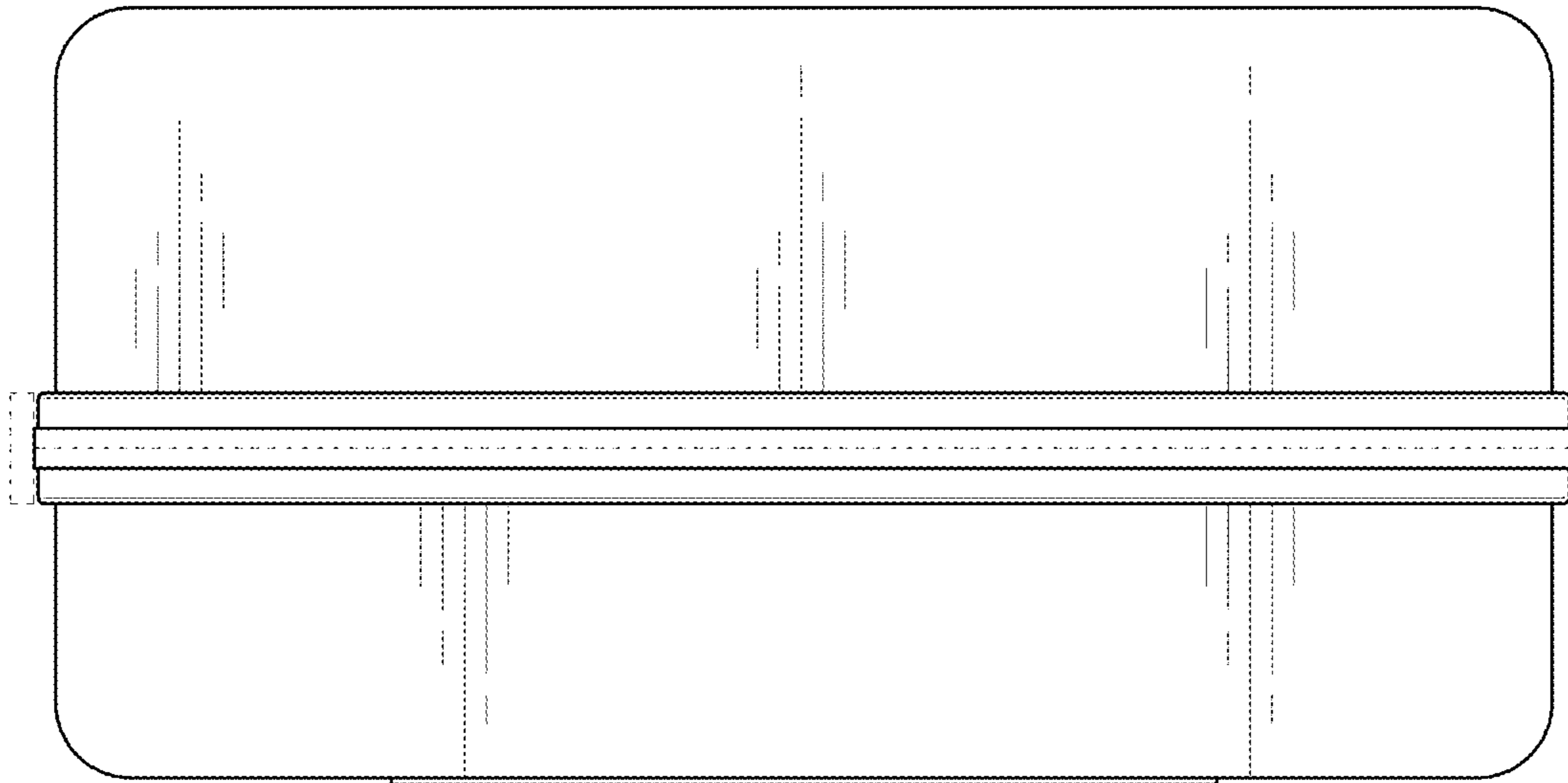

FIG. 7