

US00D922754S

(12) **United States Design Patent**
Preysman

(10) **Patent No.:** **US D922,754 S**
(45) **Date of Patent:** **** Jun. 22, 2021**

(54) **SUPPORT TRAINER**
(71) Applicant: **Everlane, Inc.**, San Francisco, CA (US)
(72) Inventor: **Michael Preysman**, San Francisco, CA (US)
(73) Assignee: **Everlane, Inc.**, San Francisco, CA (US)
(**) Term: **15 Years**

(21) Appl. No.: **29/699,545**
(22) Filed: **Jul. 26, 2019**
(51) **LOC (13) Cl.** **02-04**
(52) **U.S. Cl.**
USPC **D2/972**
(58) **Field of Classification Search**
USPC D2/902, 906, 908, 916, 918, 925, 896,
D2/904, 907, 969, 972-974
CPC ... A43B 13/181; A43B 13/141; A43B 13/186;
A43B 13/188; A43B 23/26; A43B 1/04;
A43B 23/00; A43B 5/00
See application file for complete search history.

(56) **References Cited**

U.S. PATENT DOCUMENTS

D392,794 S * 3/1998 Greene D2/972
D420,783 S * 2/2000 Brady D2/902
D522,722 S * 6/2006 Wilkenfeld D2/902
D568,602 S * 5/2008 Henderson D2/972
D574,589 S * 8/2008 Edwards D2/969
D609,450 S * 2/2010 Dombrow D2/972
D609,451 S * 2/2010 Dombrow D2/972

D632,068 S * 2/2011 Banik D2/972
D682,515 S * 5/2013 Della Valle D2/908
D683,533 S * 6/2013 Williams, Jr. D2/972
D775,804 S * 1/2017 Galway D2/969
D783,986 S * 4/2017 Williams, Jr. D2/972
D790,833 S * 7/2017 DeAlmeida D2/972
D866,129 S * 11/2019 Vaccarello D2/902
D883,642 S * 5/2020 Gibson D2/972
2012/0317840 A1* 12/2012 Wojnar A43B 13/22
36/103

* cited by examiner

Primary Examiner — Cynthia Ramirez

Assistant Examiner — Laura H Yu

(74) *Attorney, Agent, or Firm* — Ziegler IP Law Group, LLC

(57) **CLAIM**

The ornamental design for a support trainer, as shown and described.

DESCRIPTION

FIG. 1 is a perspective view of a support trainer showing the new design;

FIG. 2 is a front view thereof;

FIG. 3 is a back view thereof;

FIG. 4 is a side view thereof;

FIG. 5 is an opposite side view thereof;

FIG. 6 is a top view thereof; and,

FIG. 7 is a bottom view thereof.

The dashed lines in the drawings represent stitching and form no part of the claimed design. The broken lines in the drawings illustrate portions of the support trainer that form no part of the claimed design.

1 Claim, 5 Drawing Sheets

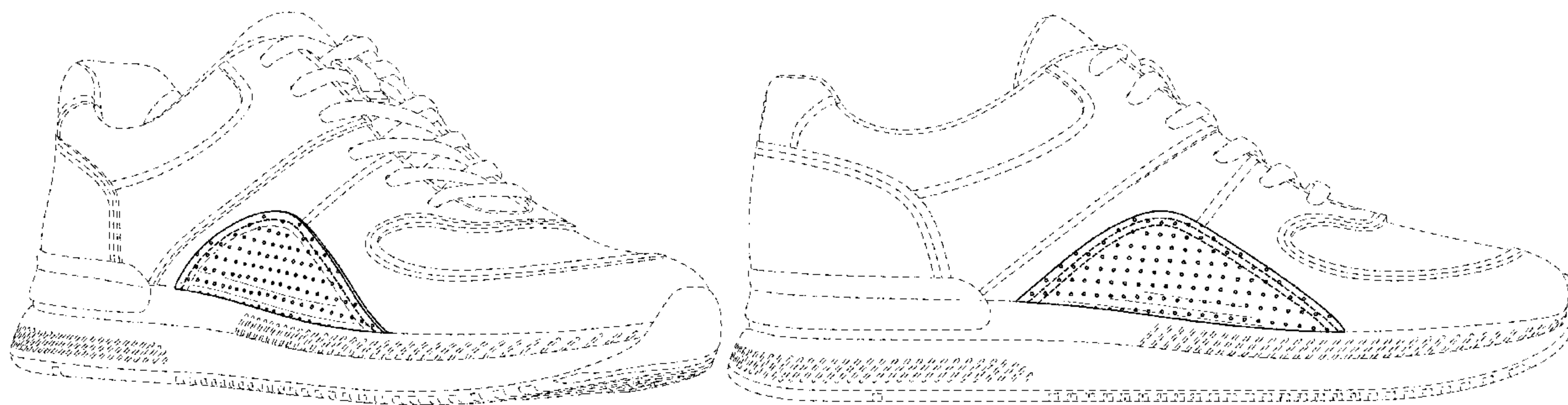

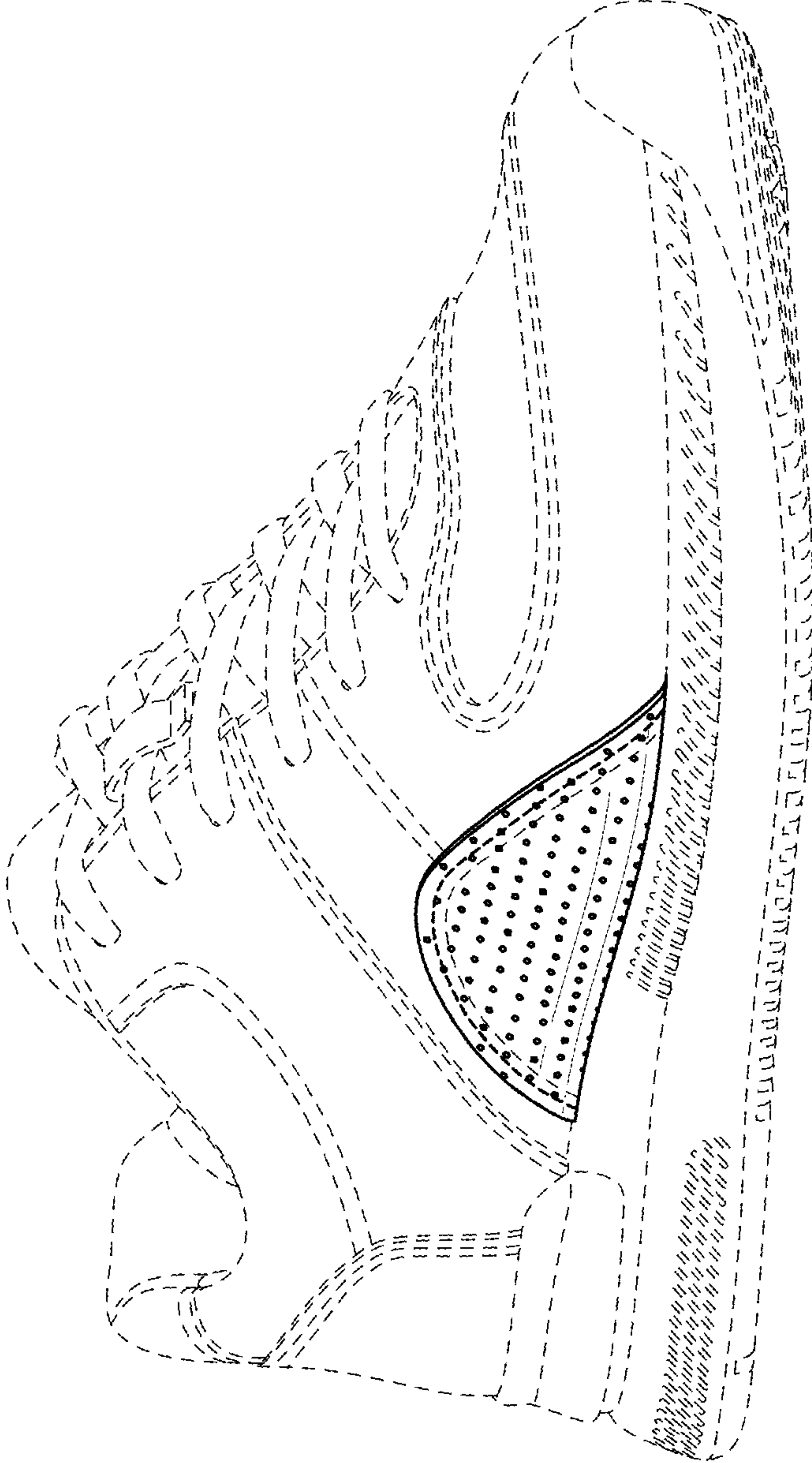

FIG. 1

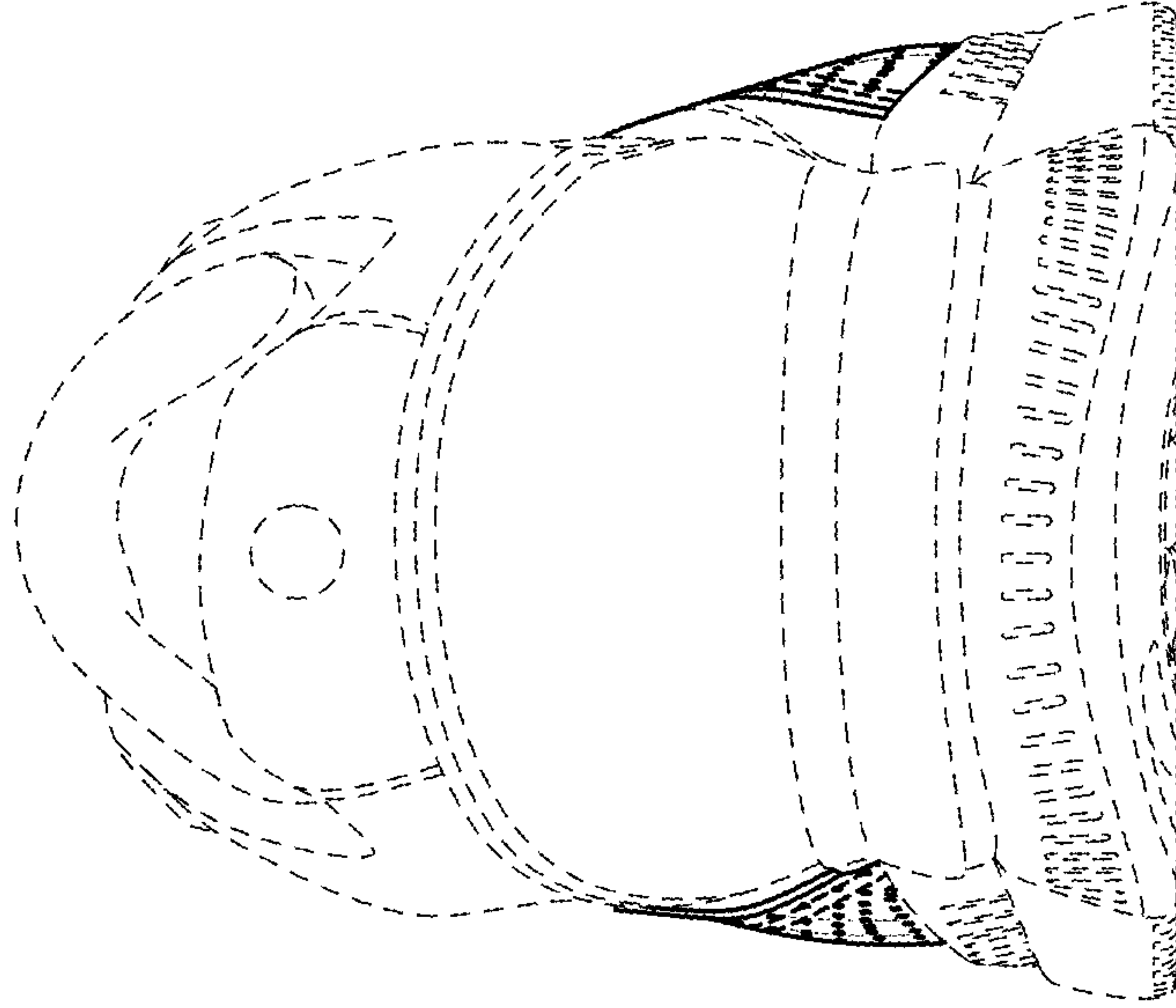

FIG. 3

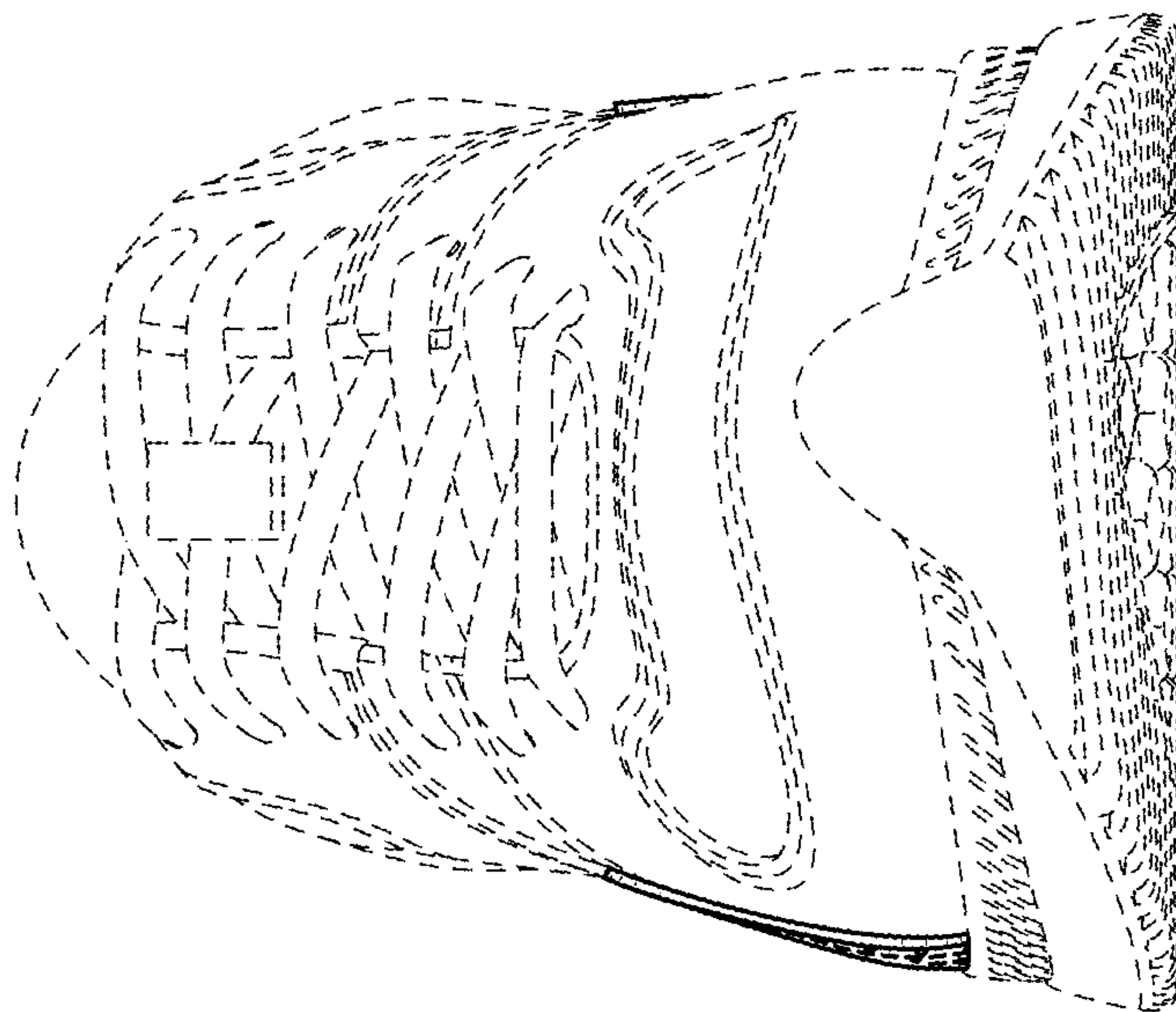

FIG. 2

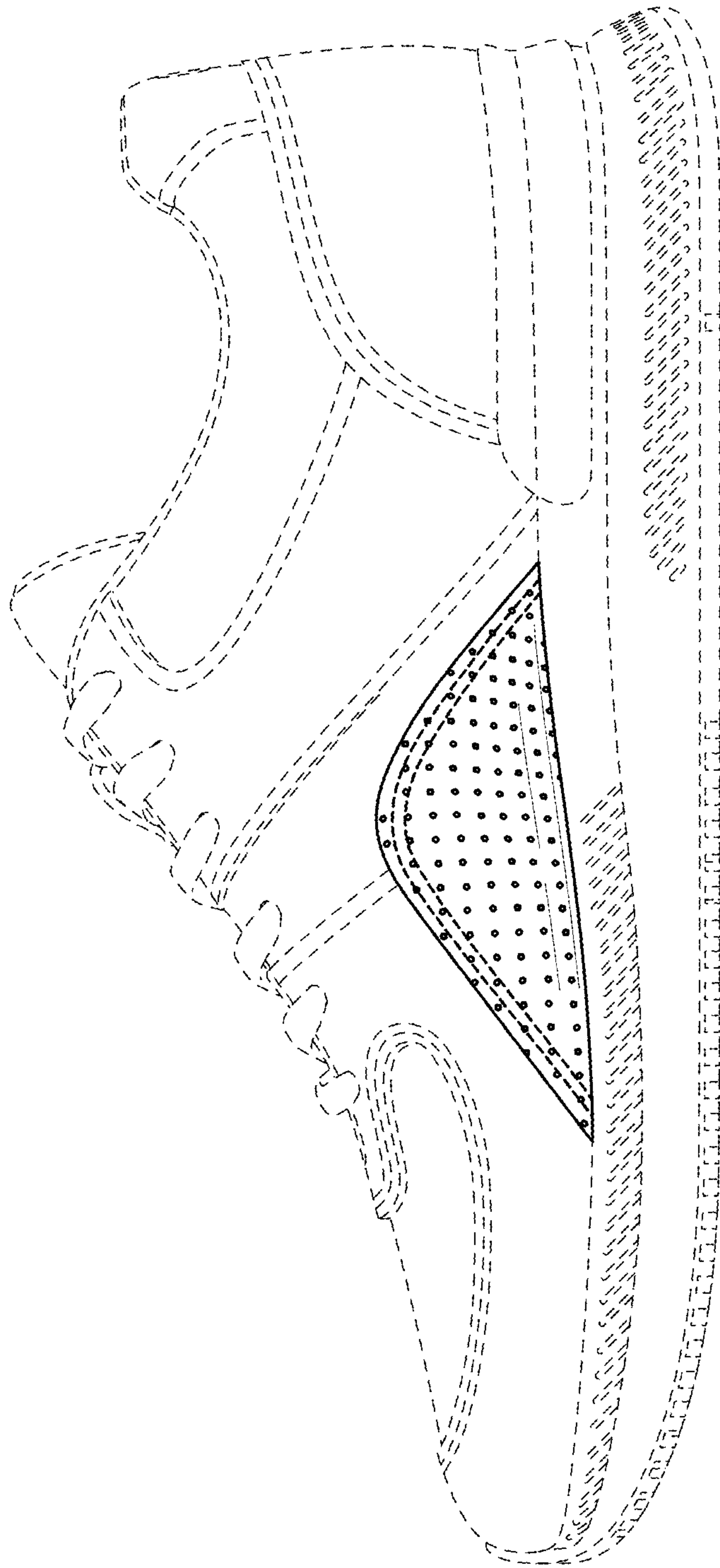

FIG. 4

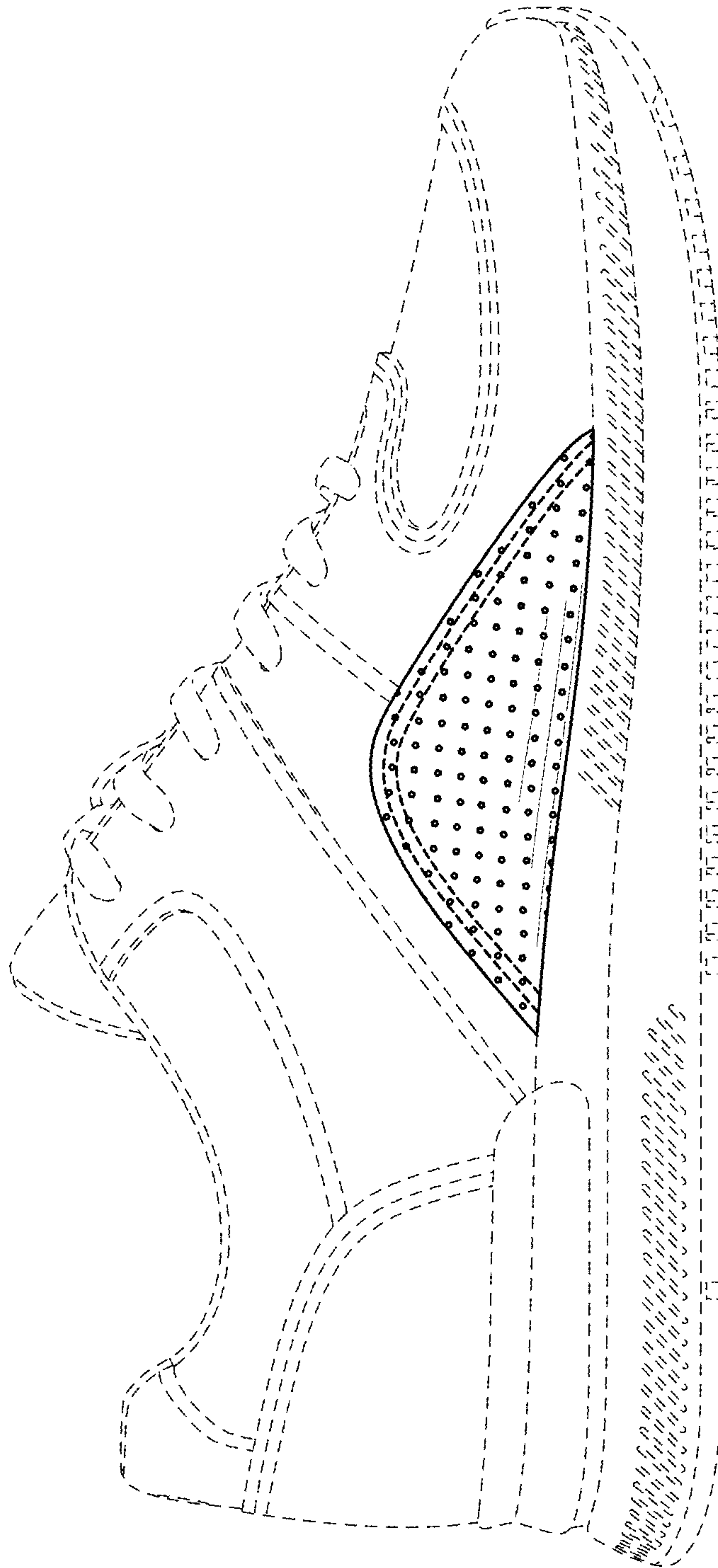

FIG. 5

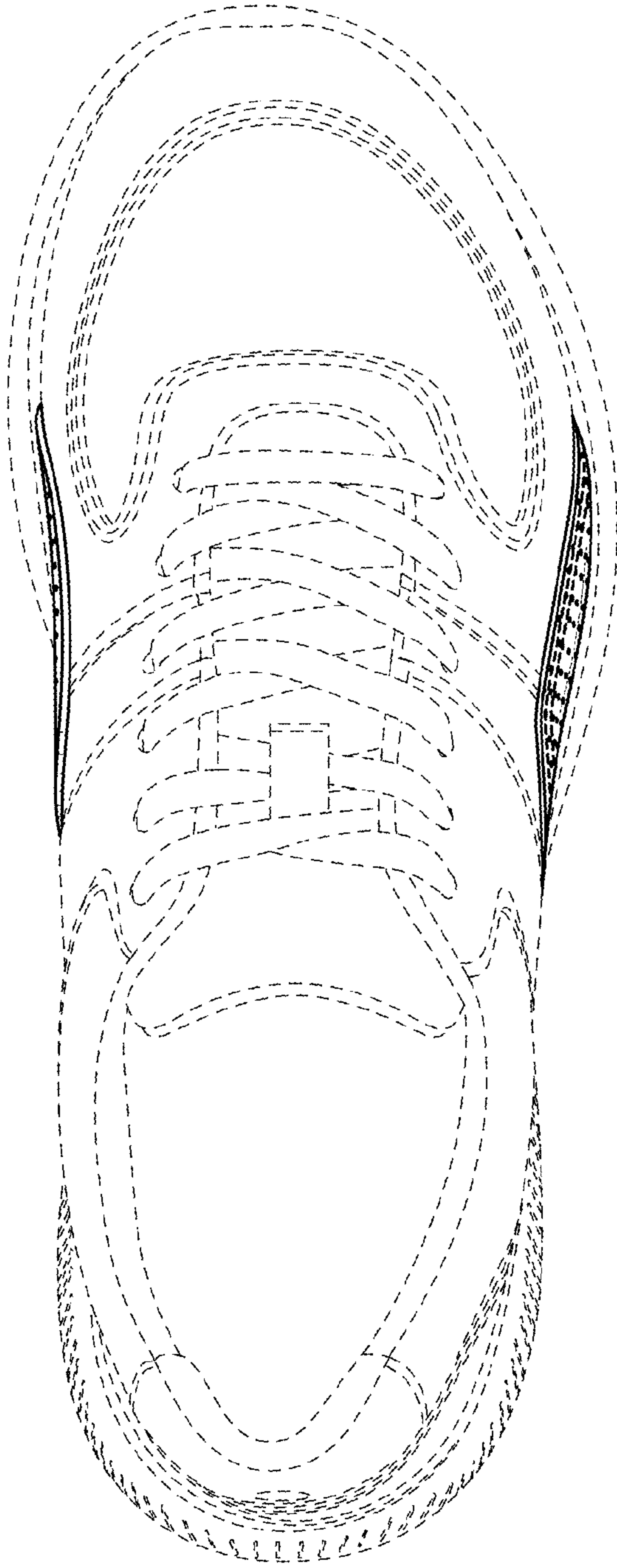

FIG. 6

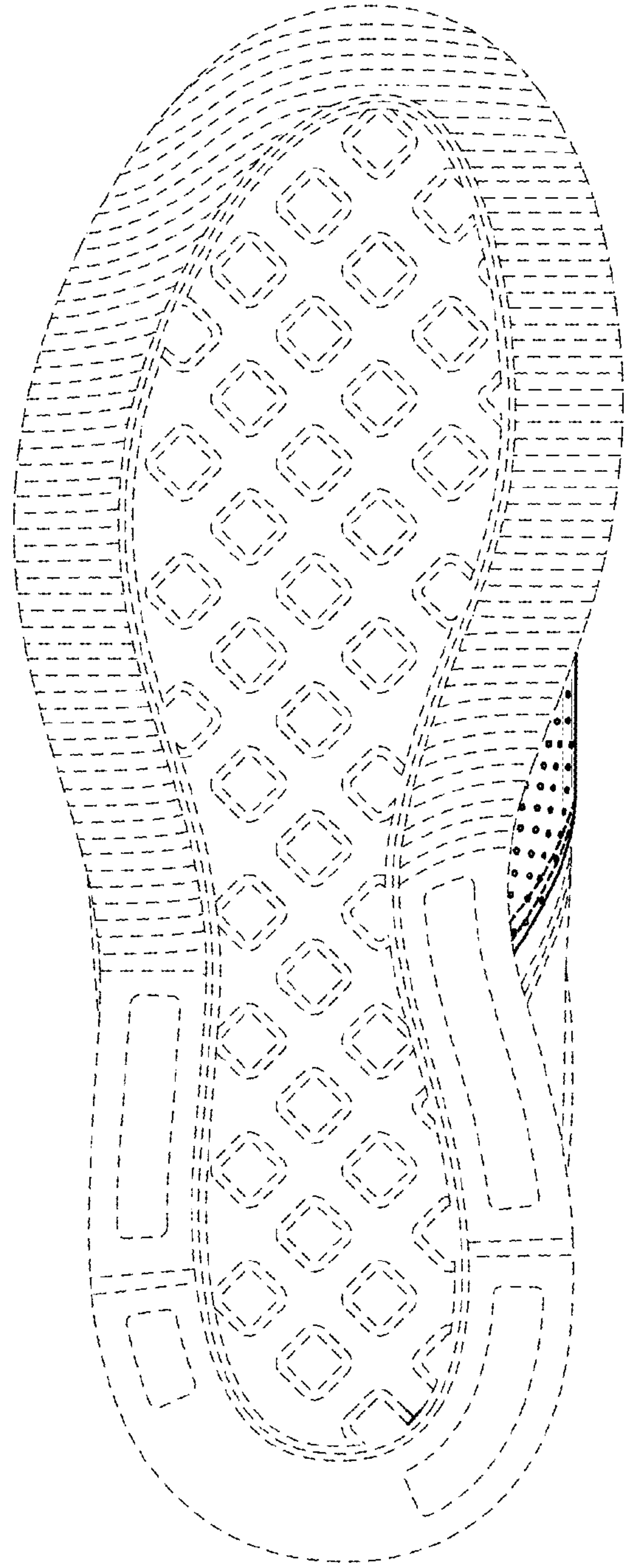

FIG. 7