



US00D922742S

(12) **United States Design Patent**
Boys et al.

(10) **Patent No.:** **US D922,742 S**

(45) **Date of Patent:** **** *Jun. 22, 2021**

- (54) **SHOE**
- (71) Applicant: **Cole Haan LLC**, Greenland, NH (US)
- (72) Inventors: **Jack Boys**, Greenland, NH (US);
Aubert Shepherd, Greenland, NH (US); **Raghu Yalamanchili**, Greenland, NH (US)
- (73) Assignee: **COLE HAAN LLC**, Greenland, NH (US)
- (*) Notice: This patent is subject to a terminal disclaimer.
- (**) Term: **15 Years**

- D325,806 S * 5/1992 Austin D2/955
- 5,718,063 A * 2/1998 Yamashita A43B 1/0072
36/28
- D476,141 S * 6/2003 Matis D2/954
- D483,554 S * 12/2003 Burg D2/951
- D498,901 S * 11/2004 Hawker D2/896
- D508,307 S * 8/2005 Burg D2/953
- D511,617 S * 11/2005 Matis D2/947
- D554,840 S * 11/2007 McClaskie D2/953
- 7,392,601 B2 * 7/2008 Vattes A41D 27/28
36/10
- D602,237 S * 10/2009 Roundhouse D2/951
- D623,835 S * 9/2010 Tzenos D2/947

(Continued)

Primary Examiner — T Chase Nelson

(74) *Attorney, Agent, or Firm* — Thompson Coburn LLP

- (21) Appl. No.: **29/698,479**
- (22) Filed: **Jul. 17, 2019**
- (51) **LOC (13) Cl.** **02-04**
- (52) **U.S. Cl.**
USPC **D2/947; D2/953; D2/960**
- (58) **Field of Classification Search**
USPC D2/902, 906, 908, 916, 918, 925,
D2/946–962, 972, 977; 36/3 B, 22 R,
36/24.5, 25 R, 28, 32 R, 34 R, 59 C,
36/67 A, 103
CPC A43B 13/00; A43B 13/02; A43B 13/023;
A43B 13/026; A43B 13/04; A43B 13/08;
A43B 13/10; A43B 13/12; A43B 13/14;
A43B 13/141; A43B 13/143; A43B
13/16; A43B 13/18; A43B 13/181; A43B
13/187; A43B 13/189; A43B 13/20; A43B
13/22; A43B 13/223; A43B 13/24; A43B
13/28; A43B 13/30; A43B 13/32; A43B
13/34; A43B 13/36
See application file for complete search history.

(57) **CLAIM**

The ornamental design for a shoe, as shown and described.

DESCRIPTION

FIG. 1 is a first perspective view of a shoe showing our new design;
 FIG. 2 is a second perspective view thereof;
 FIG. 3 is a front view thereof;
 FIG. 4 is a rear view thereof;
 FIG. 5 is a left side view thereof;
 FIG. 6 is a right side view thereof;
 FIG. 7 is a top view thereof; and,
 FIG. 8 is a bottom view thereof.

The dash-dot-dash lines immediately adjacent the shaded areas represent the bounds of the claimed design while all other broken lines are directed to environment and are for illustrative purposes only; the broken lines form no part of the claimed design. The grayfill region in FIGS. 1-7 contrasting with the non-grayfill region depicts a contrast of appearance only and does not represent any particular color, material, texture, or finish.

1 Claim, 8 Drawing Sheets

- (56) **References Cited**
U.S. PATENT DOCUMENTS
D120,248 S * 4/1940 Sbicca D2/950
D316,930 S * 5/1991 Bernasconi D2/957

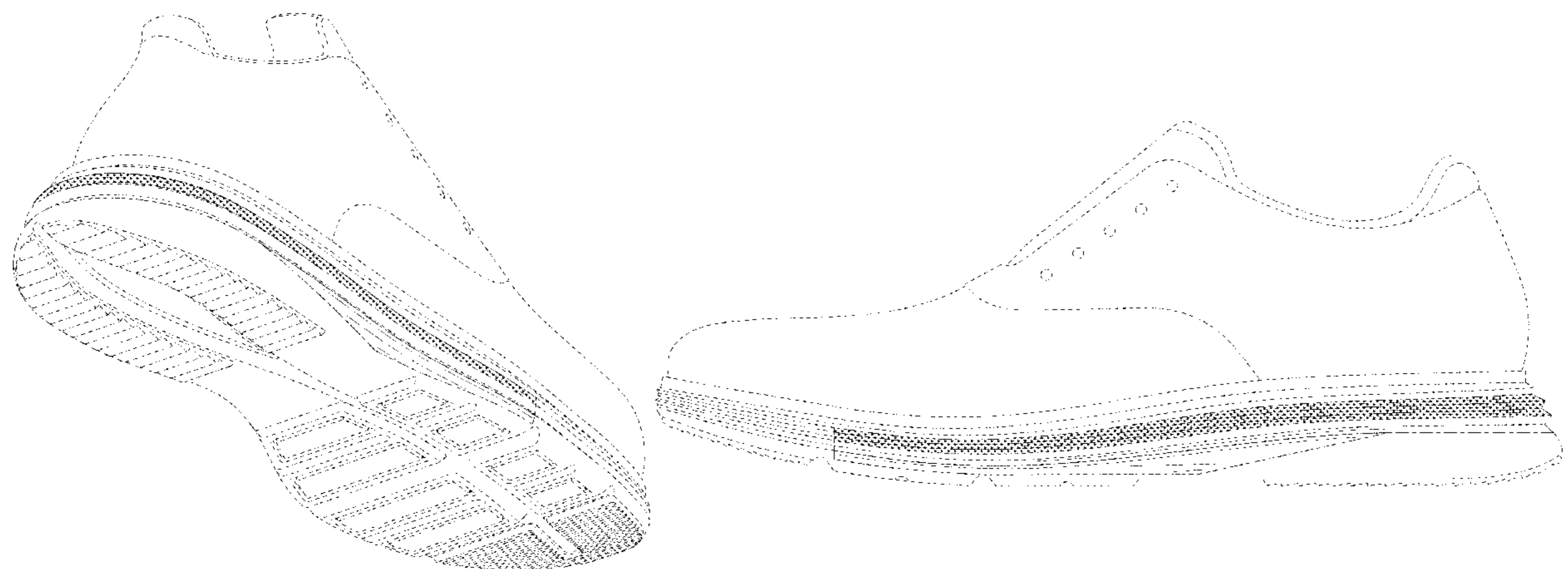

(56)

References Cited

U.S. PATENT DOCUMENTS

D624,291 S *	9/2010	Henderson	D2/946	D832,564 S *	11/2018	Mokos	D2/960
D626,320 S *	11/2010	Anderson	D2/957	D834,795 S *	12/2018	Vasyli	D2/947
7,941,938 B2 *	5/2011	Yu	A43B 13/186	D843,095 S *	3/2019	Birkinhead	D2/957
			36/25 R	D845,601 S *	4/2019	Cooper	D2/960
D643,189 S *	8/2011	Teteriatnikov	D2/946	D850,064 S *	6/2019	Sinclair	D2/944
D643,195 S *	8/2011	Yi	D2/957	D855,301 S *	8/2019	Williams, Jr.	D2/960
D656,304 S *	3/2012	Debiase	D2/960	D856,648 S *	8/2019	Small	D2/947
D671,723 S *	12/2012	Teteriatnikov	D2/947	D860,599 S *	9/2019	Small	D2/947
D672,123 S *	12/2012	Williams, Jr.	D2/947	D862,046 S *	10/2019	Page	D2/902
D680,308 S *	4/2013	Hardman	D2/947	D866,934 S *	11/2019	Zeng	D2/910
D689,679 S *	9/2013	McClaskie	D2/957	D871,738 S *	1/2020	Gibson	D2/960
D690,088 S *	9/2013	Hardman	D2/947	D871,740 S *	1/2020	Weddle	D2/960
D692,217 S *	10/2013	Fogg	D2/947	D872,443 S *	1/2020	Roulo	D2/960
8,607,474 B2 *	12/2013	Spanks	B29C 66/723	D873,541 S *	1/2020	Wu	D2/910
			36/11.5	D881,544 S *	4/2020	Sebastian	D2/960
D696,852 S	1/2014	Madore		D883,632 S *	5/2020	Roulo	D2/957
D710,579 S *	8/2014	Williams, Jr.	D2/947	D885,718 S *	6/2020	Roulo	D2/947
D713,625 S *	9/2014	Raasch	D2/947	D889,798 S *	7/2020	Vella	D2/960
D713,626 S *	9/2014	Raasch	D2/947	2003/0172548 A1 *	9/2003	Fuerst	A43B 13/12
D724,830 S *	3/2015	Joseph	D2/957				36/28
D735,454 S *	8/2015	Yun	D2/957	2005/0016021 A1 *	1/2005	Marvin	A43B 13/203
D737,039 S *	8/2015	Pauk	D2/972				36/29
D737,040 S *	8/2015	Pauk	D2/972	2009/0045546 A1 *	2/2009	Schindler	B29C 66/131
D742,107 S *	11/2015	Kasprzak	D2/957				264/241
D746,560 S *	1/2016	Verfl	D2/947	2011/0225852 A1 *	9/2011	Mahoney	A43B 13/148
D747,083 S *	1/2016	Verfl	D2/947				36/30 R
D756,620 S	5/2016	Boys		2012/0005920 A1 *	1/2012	Alvear	A43B 13/187
D768,969 S *	10/2016	Boys	D2/947				36/28
D770,740 S *	11/2016	Teteriatnikov	D2/947	2012/0023784 A1 *	2/2012	Goldston	A43B 3/0031
D774,290 S *	12/2016	Taestensen	D2/957				36/137
D781,541 S *	3/2017	McGhee	D2/947	2013/0125424 A1 *	5/2013	Lee	A43B 7/06
D781,542 S *	3/2017	McGhee	D2/947				36/25 R
D782,790 S *	4/2017	Lee	D2/947	2013/0312284 A1 *	11/2013	Berend	A43B 1/0072
D789,054 S *	6/2017	Shyllon	D2/947				36/84
D790,169 S *	6/2017	da Costa Pereira Machado	D2/947	2014/0150298 A1 *	6/2014	Crowley	A43B 7/148
							36/103
D793,046 S *	8/2017	Lee	D2/947	2014/0259788 A1 *	9/2014	Dojan	A43B 1/0018
D795,541 S *	8/2017	Henrichot	D2/947				36/103
D798,551 S *	10/2017	Shyllon	D2/947	2014/0259789 A1 *	9/2014	Dojan	A43B 13/141
D798,554 S *	10/2017	Swierszczk	D2/947				36/103
D810,411 S *	2/2018	Klein	D2/960	2015/0150339 A1 *	6/2015	Van Hook	A43B 9/00
D813,511 S *	3/2018	Link	D2/957				36/84
D816,310 S *	5/2018	Cooper	D2/947	2016/0345680 A1 *	12/2016	Rhulen	A43C 5/00
D831,319 S *	10/2018	Vasyli	D2/960				
				2017/0208896 A1 *	7/2017	Mokos	A43B 13/223
				2017/0267845 A1 *	9/2017	Baghdadi	C08J 9/06
				2021/0015206 A1 *	1/2021	Boys	A43B 13/122

* cited by examiner

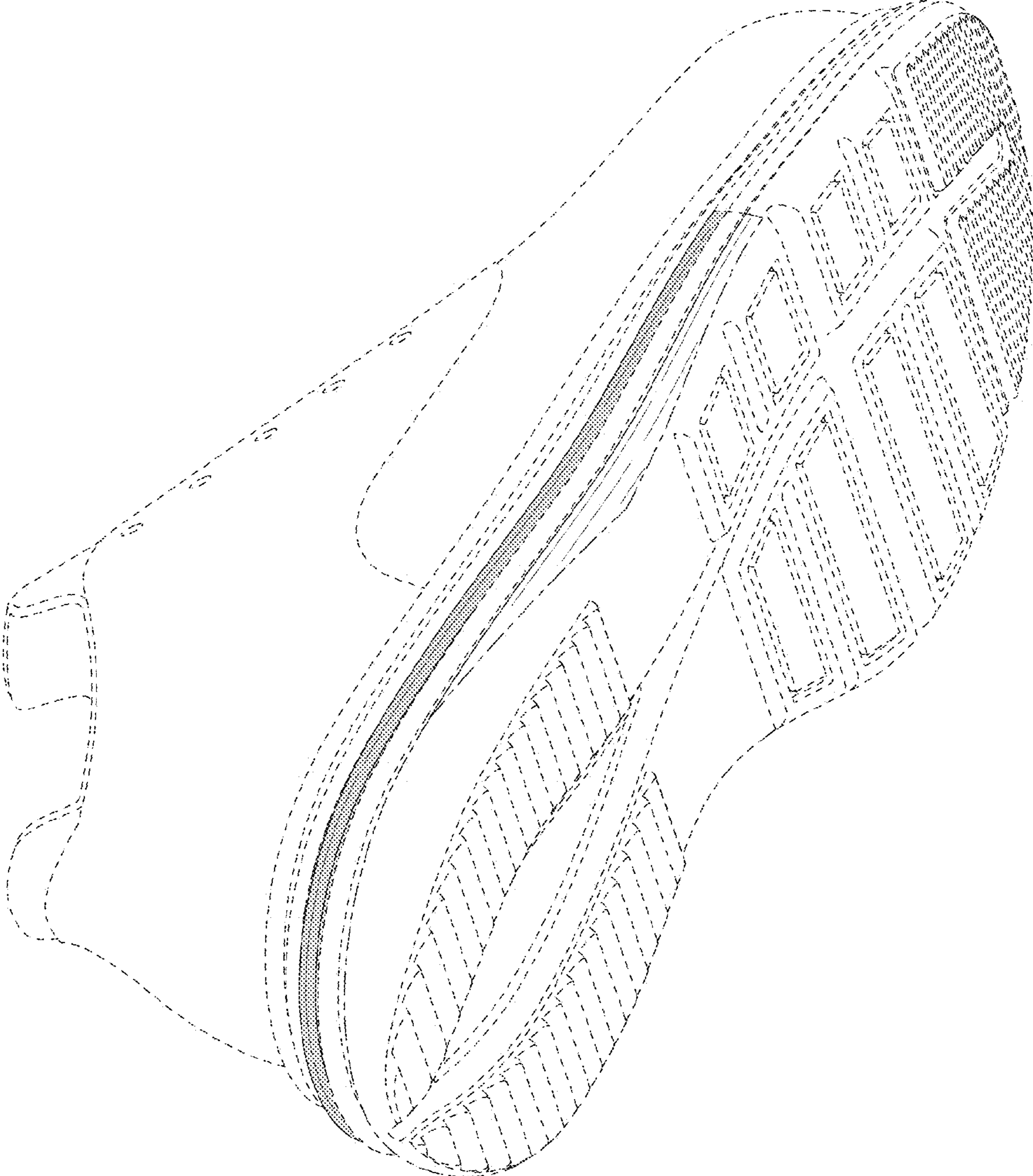

FIG. 1



FIG. 2

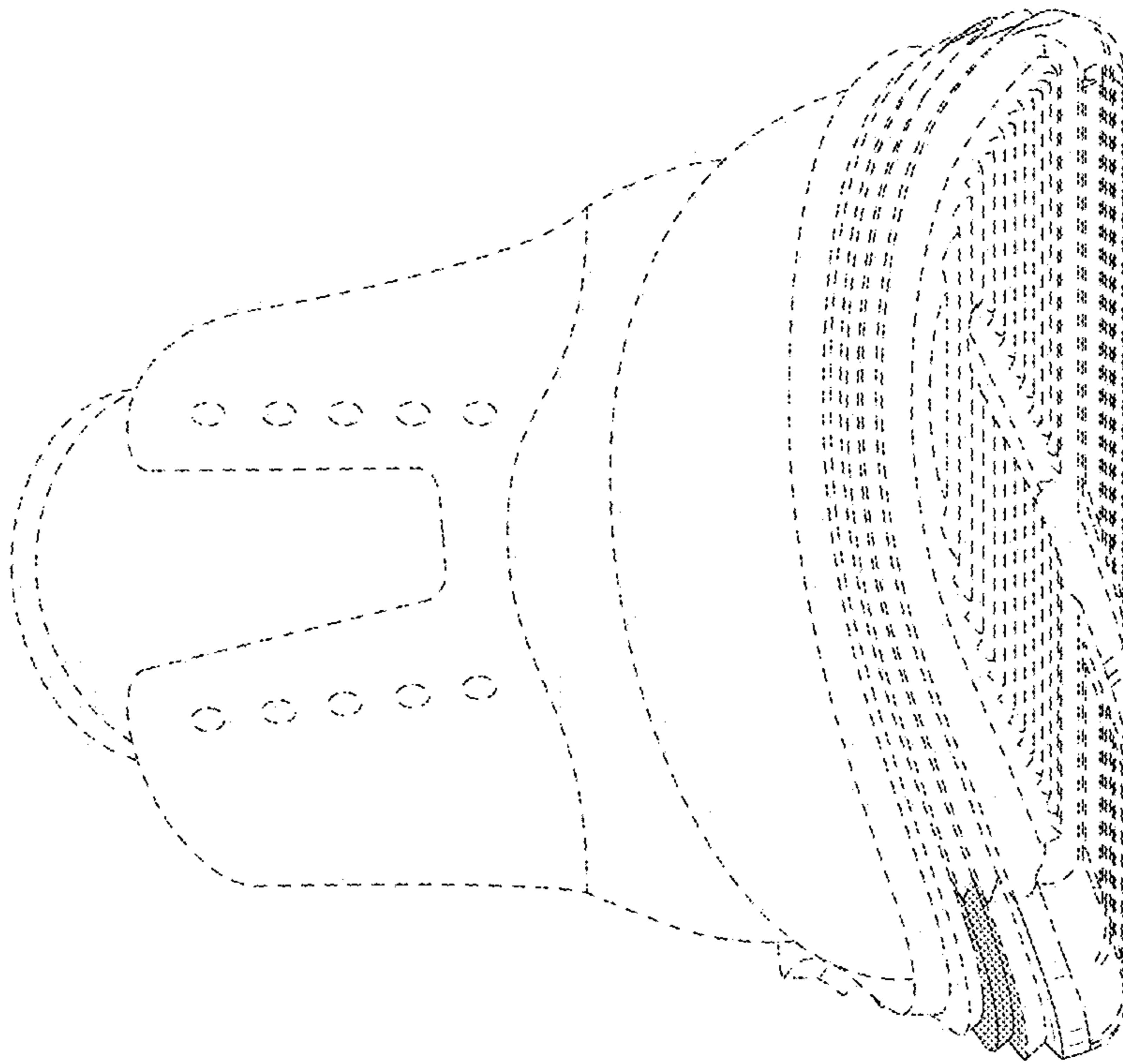

FIG. 3

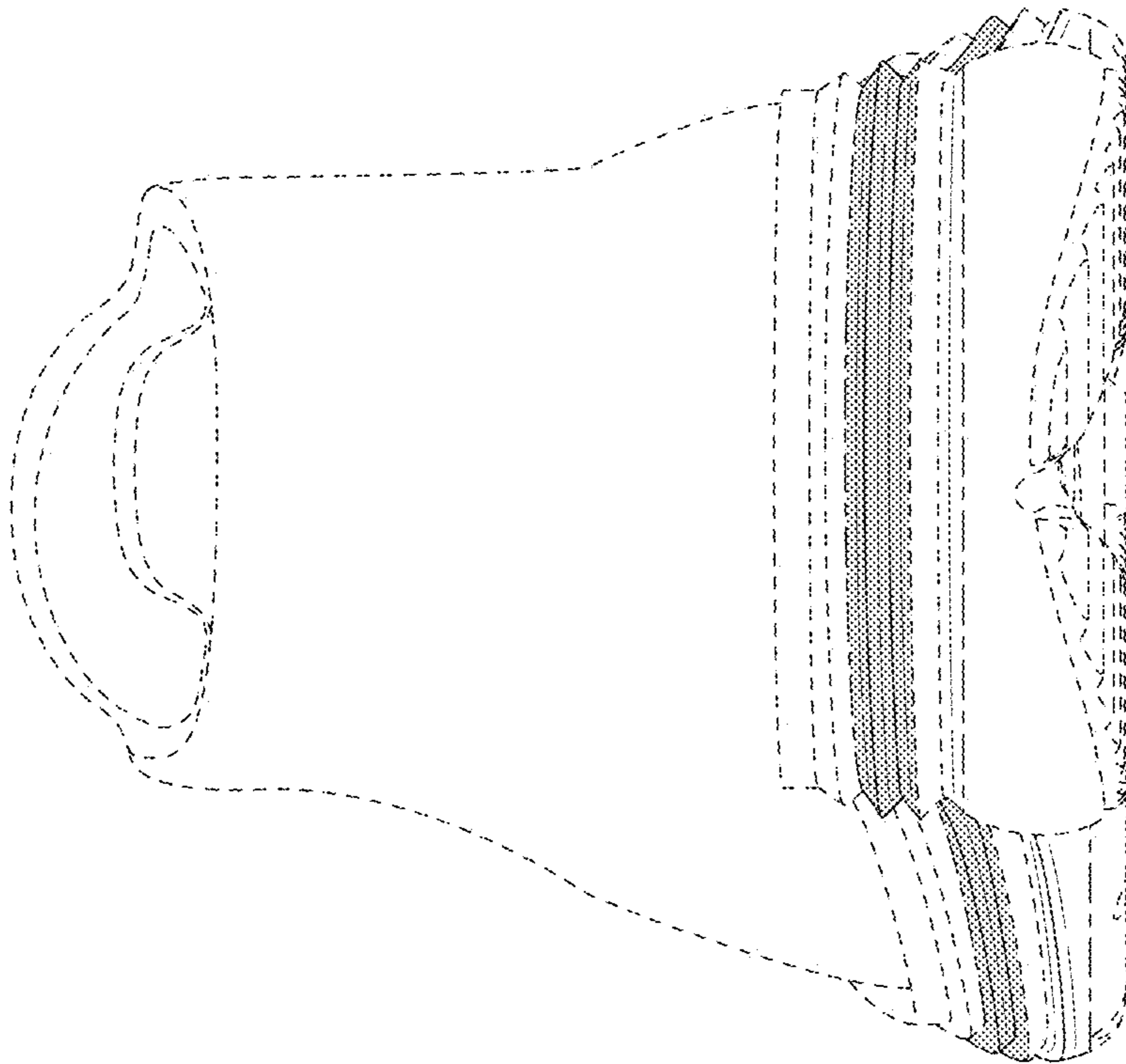

FIG. 4



FIG. 5

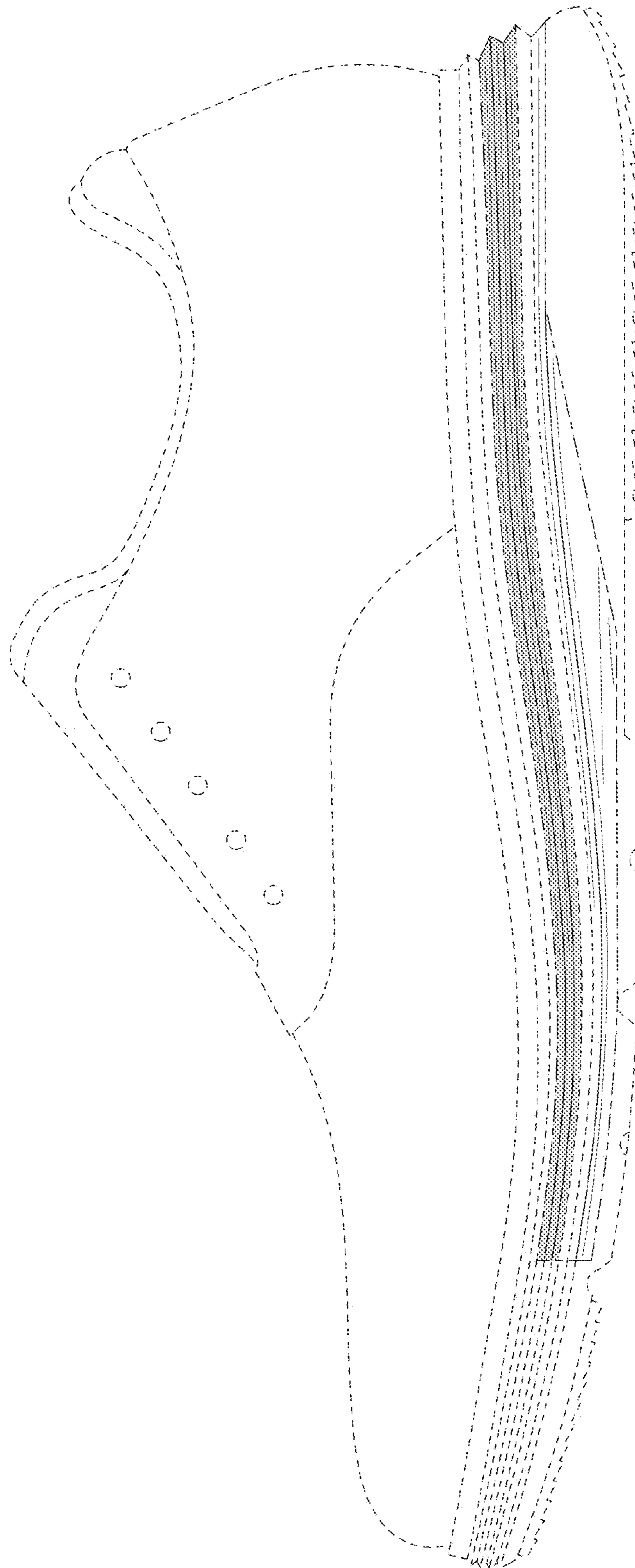

FIG. 6

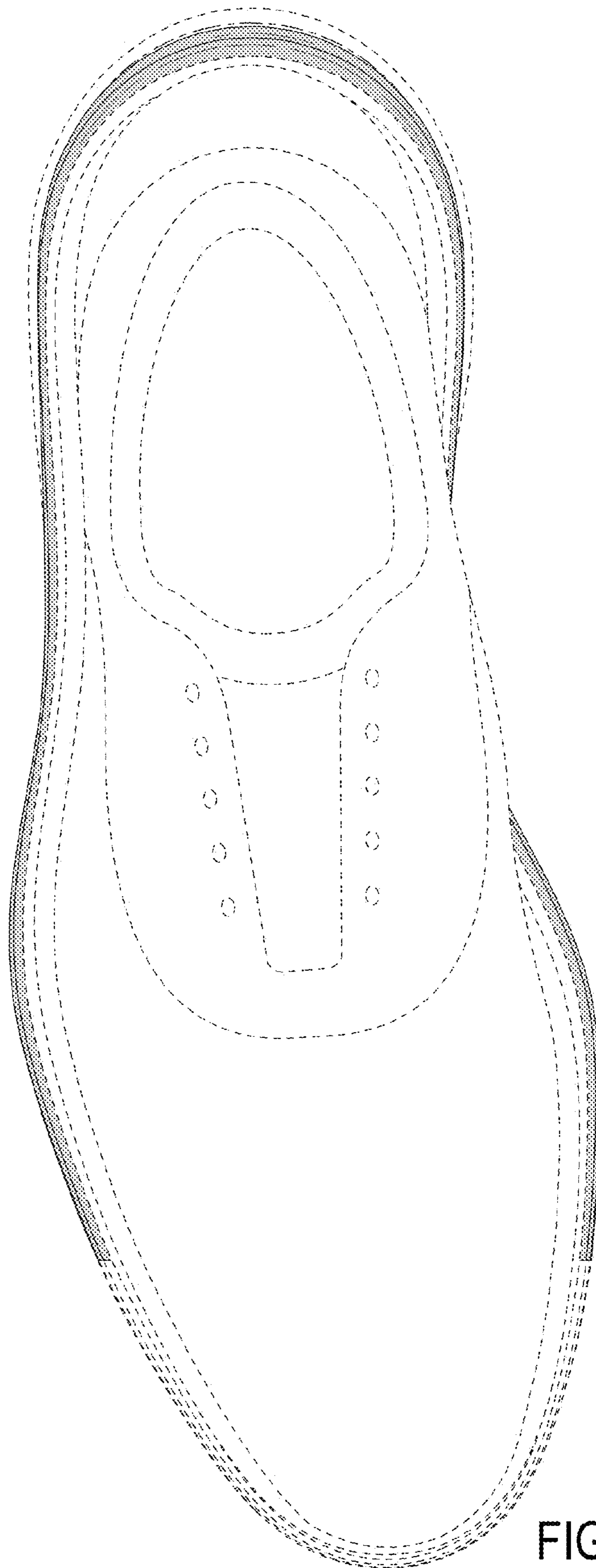

FIG. 7

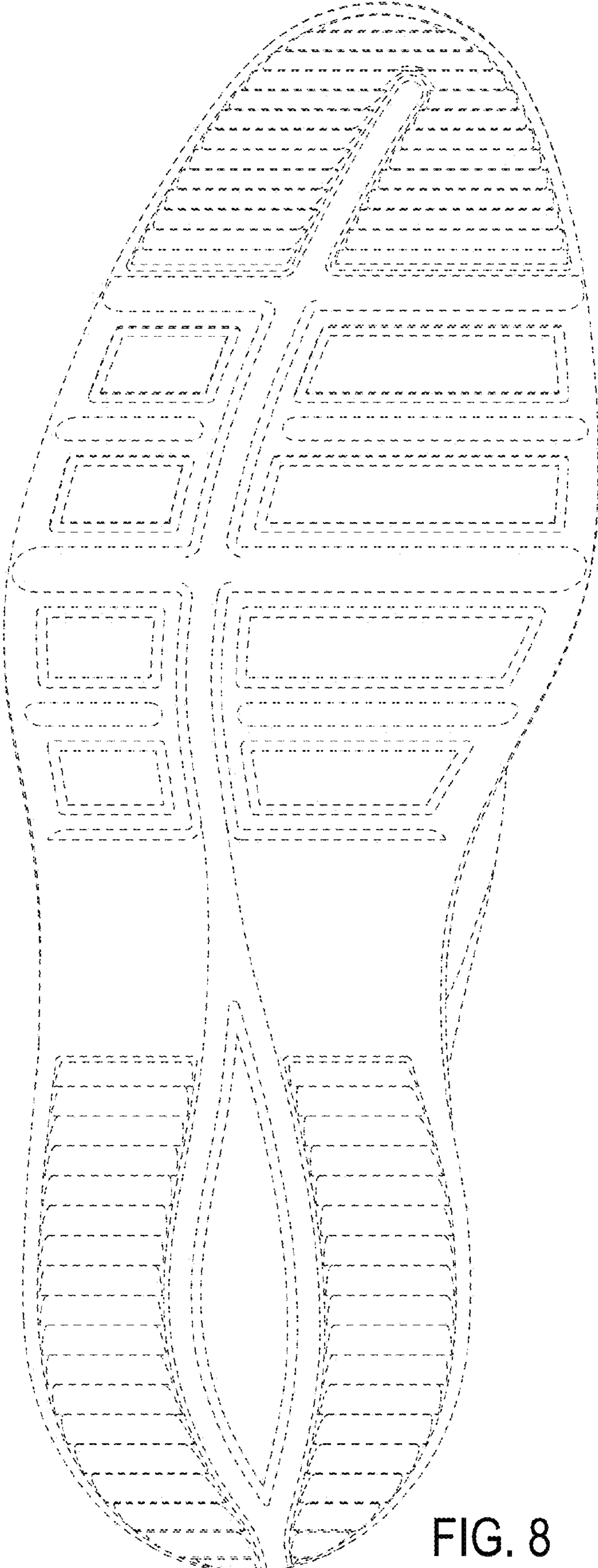

FIG. 8