



US00D922703S

(12) **United States Design Patent**
Grebing

(10) **Patent No.:** **US D922,703 S**

(45) **Date of Patent:** **** Jun. 15, 2021**

(54) **ADAPTER COMPONENT FOR CYCLONE SEPARATOR**

(71) Applicant: **Festool GmbH**, Wendlingen (DE)

(72) Inventor: **Gerhard Grebing**, Nurtlingen (DE)

(73) Assignee: **FESTOOL GMBH**, Wendlingen (DE)

(**) Term: **15 Years**

(21) Appl. No.: **29/670,313**

(22) Filed: **Nov. 15, 2018**

(30) **Foreign Application Priority Data**

May 16, 2018 (WO) 7513601

(51) **LOC (13) Cl.** **15-05**

(52) **U.S. Cl.**
USPC **D32/31**

(58) **Field of Classification Search**
USPC D32/15, 17, 18, 19, 21, 25, 31, 32, 33;
D3/273, 282, 291, 302

CPC A47L 5/00; A47L 9/10; A47L 9/16; A47L
9/1691; A47L 7/0095; A47L 5/36; A47L
7/00; A47L 7/04; A47L 9/00; A47L 9/20;
A47L 9/28; A47L 11/30; B04C 5/185;
B25H 3/02; B25H 3/023

See application file for complete search history.

(56) **References Cited**

U.S. PATENT DOCUMENTS

D333,195 S * 2/1993 Oberdorfer-Bogel D32/23
D333,890 S * 3/1993 Oberdorfer-Bogel D32/23
D343,706 S * 1/1994 Gurstein D32/22
D437,484 S * 2/2001 Tiramani D3/276
6,347,847 B1 * 2/2002 Tiramani B25H 3/00
190/18 A

D558,410 S * 12/2007 Hill D32/21
D627,967 S * 11/2010 Kuhls D3/273
D636,547 S * 4/2011 Moore, Jr. D32/24
D653,832 S * 2/2012 Vilkomirski D34/25
D668,869 S * 10/2012 Yamamoto D3/281
8,973,196 B2 * 3/2015 Tomasiak A47L 9/009
15/3
9,572,465 B2 * 2/2017 Tomasiak A47L 7/0028
D842,560 S * 3/2019 Tschopp D32/21
2020/0069130 A1 * 3/2020 Mantes A47L 9/122
2020/0196814 A1 * 6/2020 Grebing A47L 9/1608

OTHER PUBLICATIONS

Pre-separator CT-VA 20 Festool (on-line), dated Aug. 30, 2018.
Retrieved from Internet Aug. 25, 2020, URL: <https://www.youtube.com/watch?v=jlOAzAjkkO8> (1 page) (Year: 2018).*

* cited by examiner

Primary Examiner — Kimberly Barnes

(74) *Attorney, Agent, or Firm* — Hoffmann & Baron, LLP

(57) **CLAIM**

The ornamental design for an adapter component for cyclone separator, as shown and described.

DESCRIPTION

FIG. 1 is a top perspective view of an adapter component for cyclone separator showing my new design;

FIG. 2 is a front view thereof;

FIG. 3 is a rear view thereof;

FIG. 4 is a left side view thereof;

FIG. 5 is a right side view thereof;

FIG. 6 is a top plan view thereof; and,

FIG. 7 is a bottom plan view thereof.

The broken lines are included for illustrating portions of the adapter for cyclone separator component that form no part of the claimed design.

1 Claim, 7 Drawing Sheets

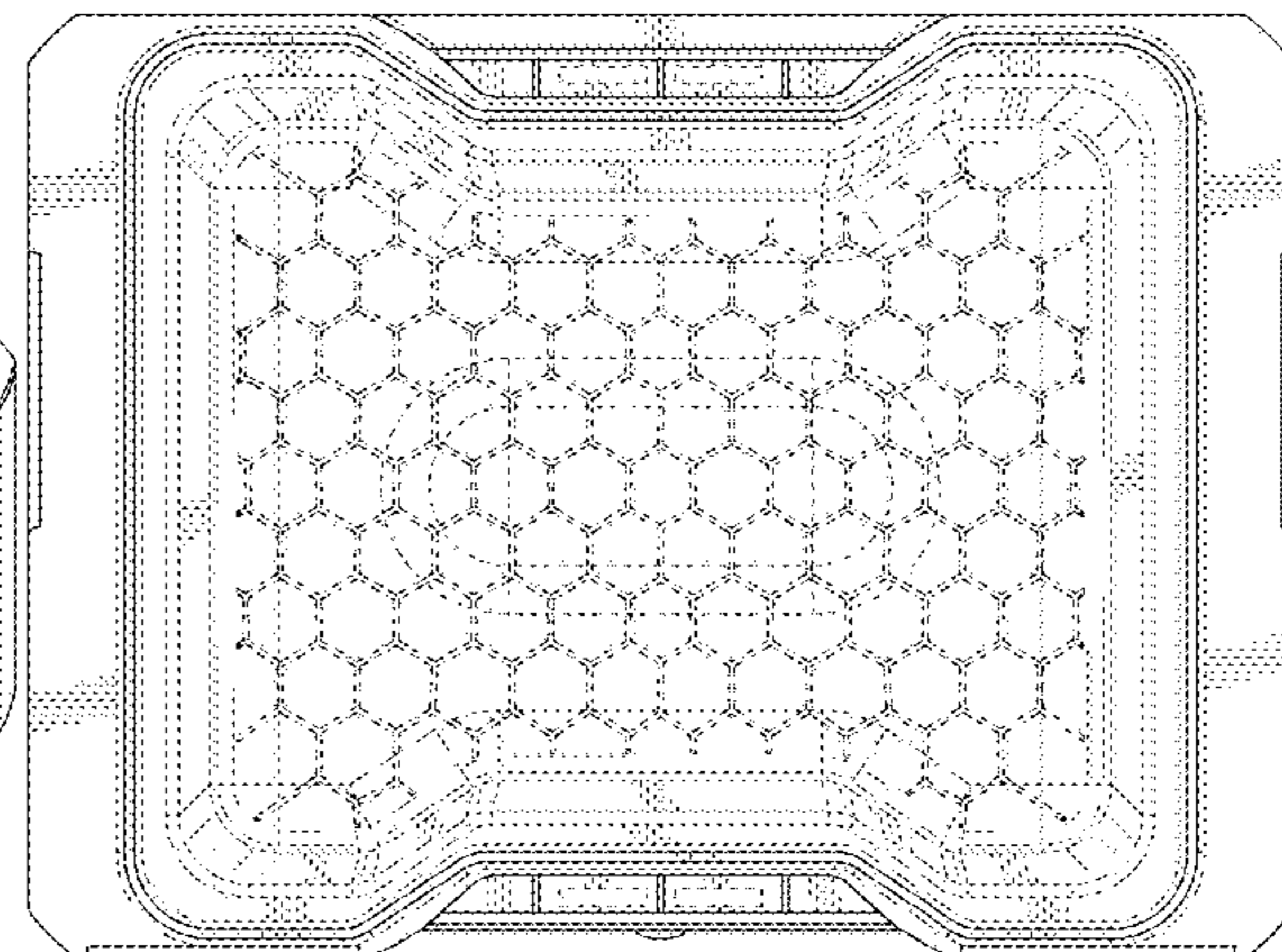
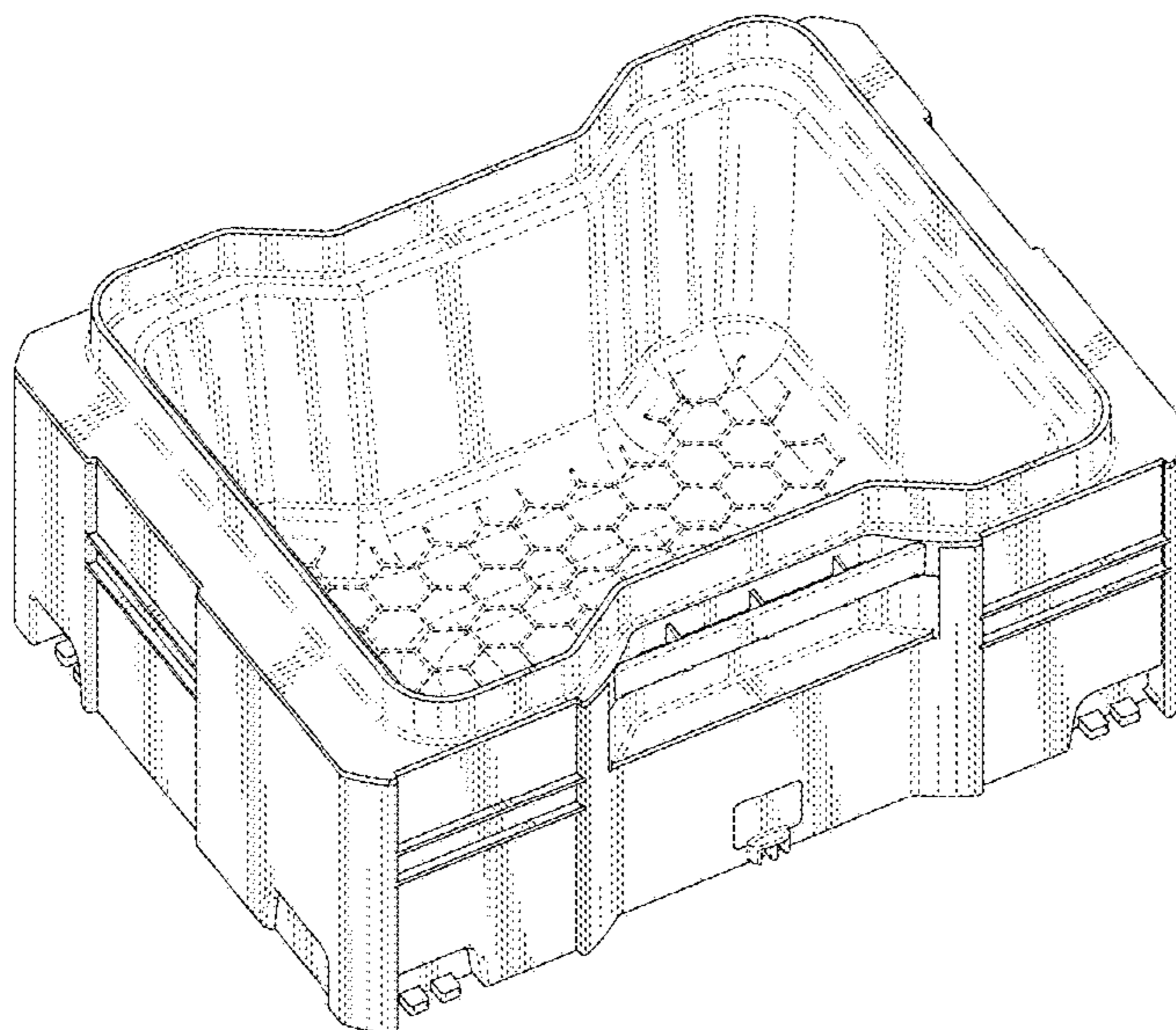

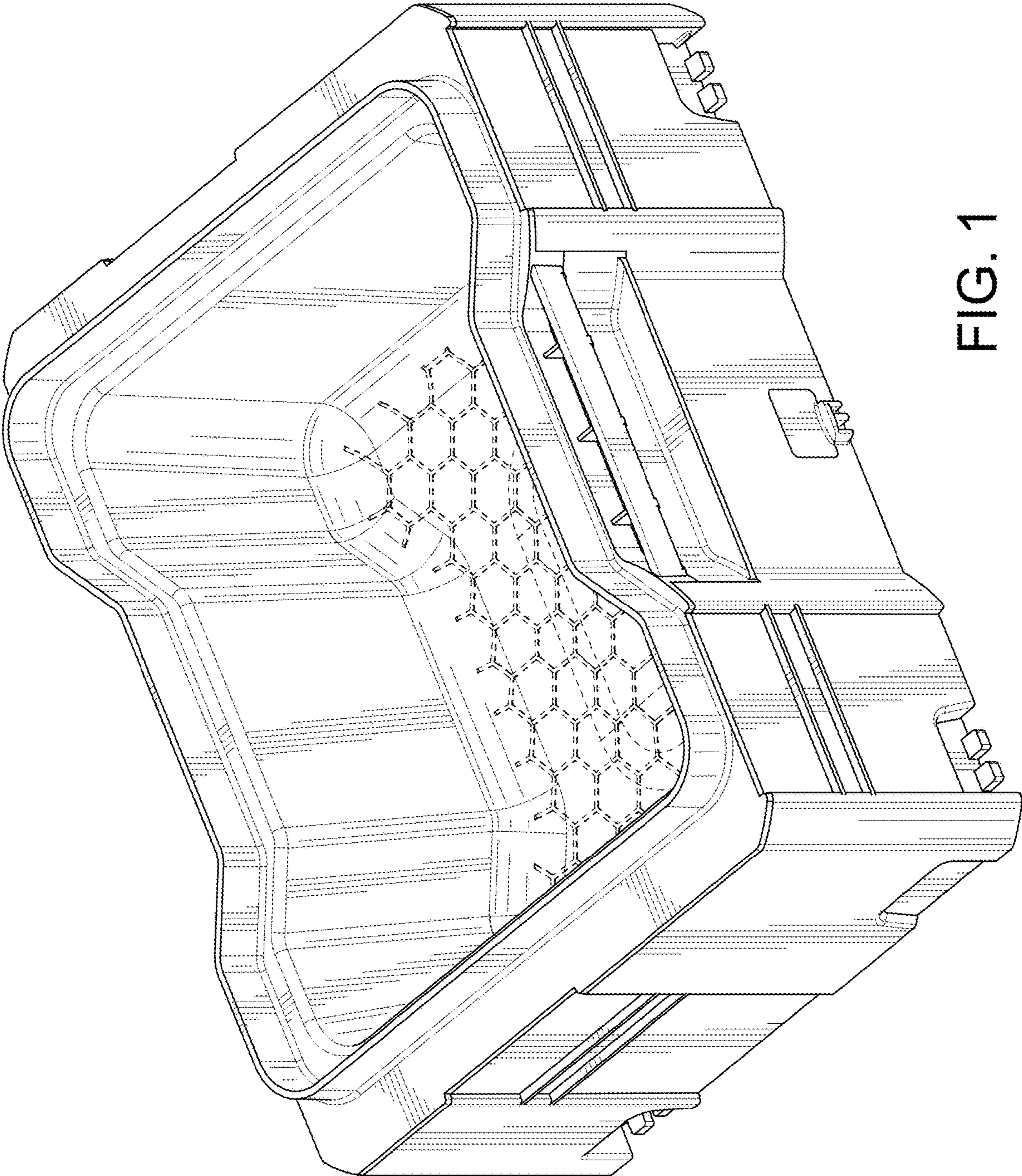

FIG. 1

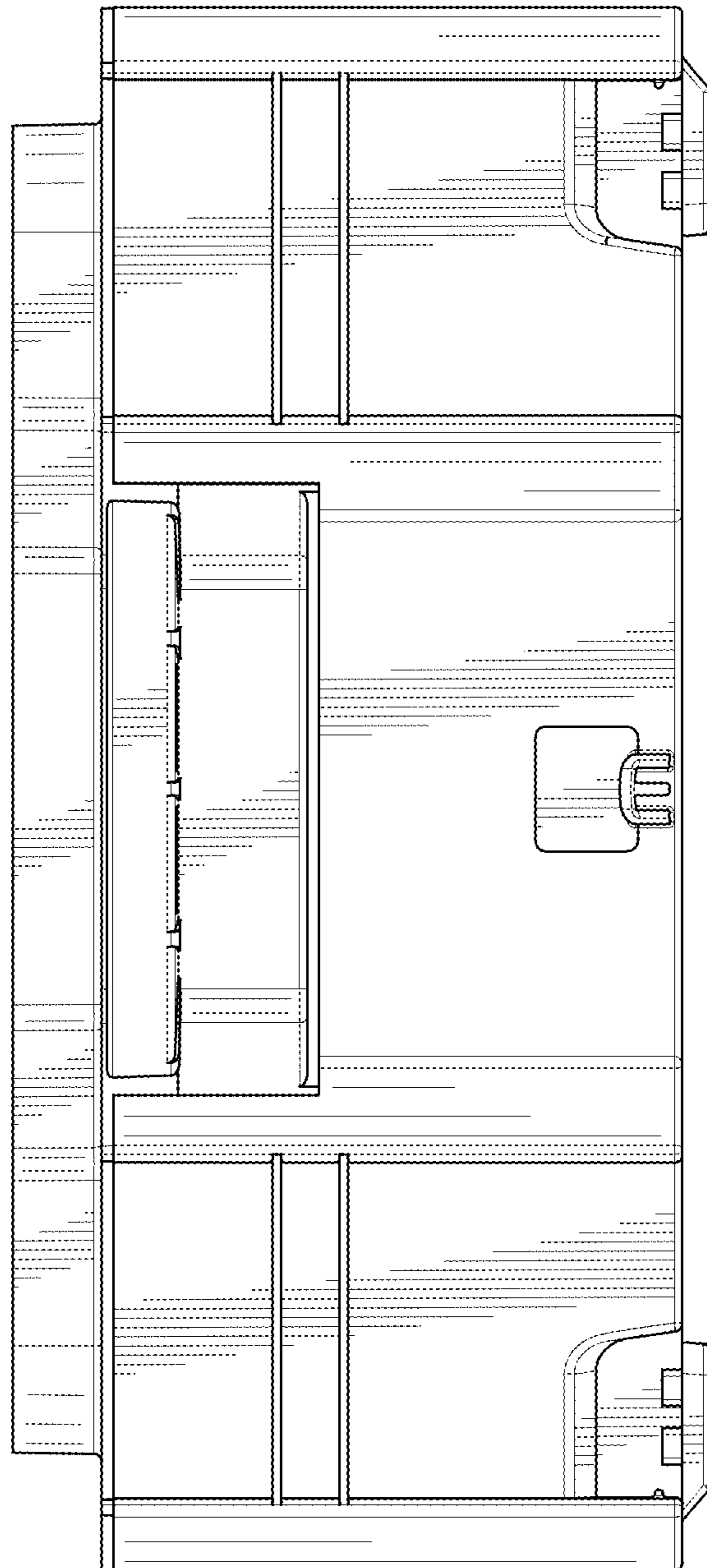

FIG. 2

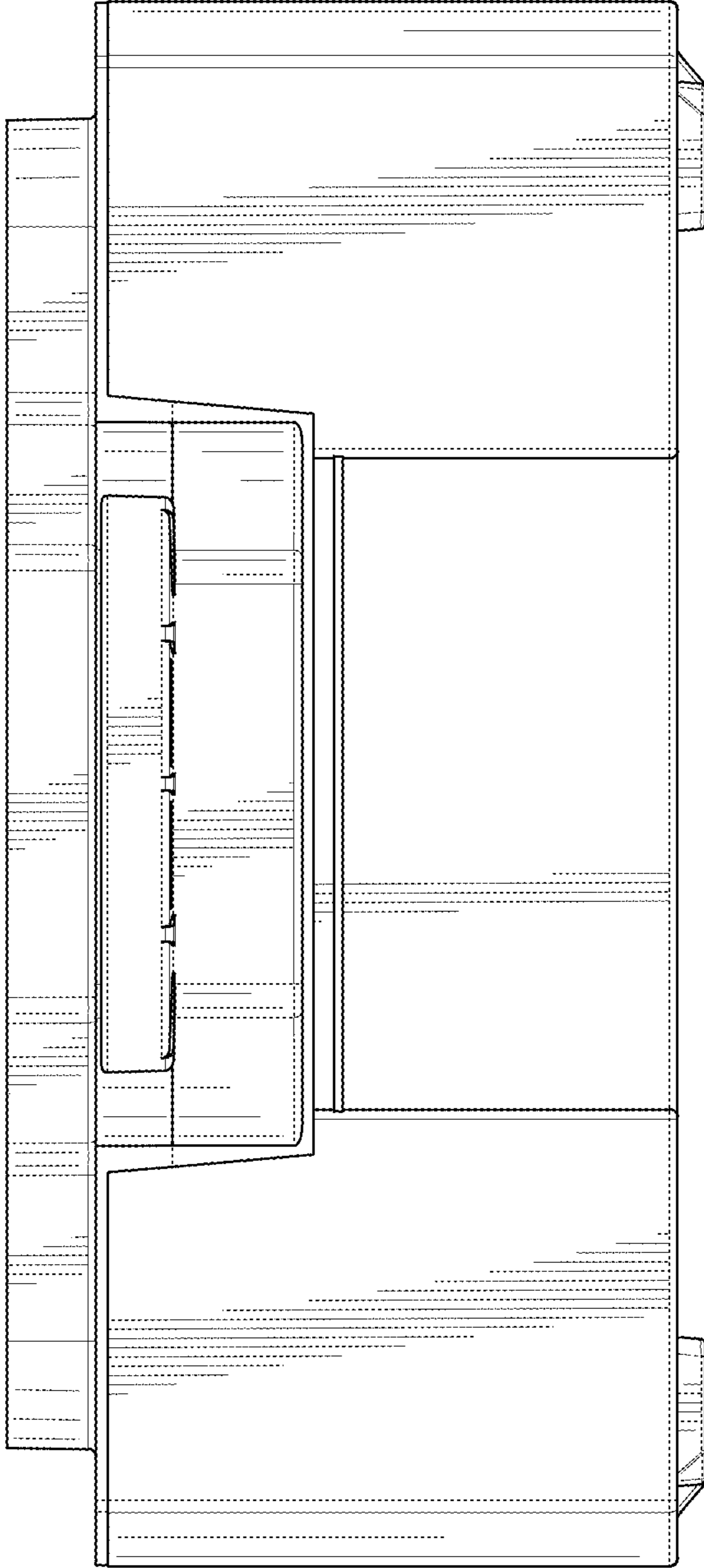

FIG. 3

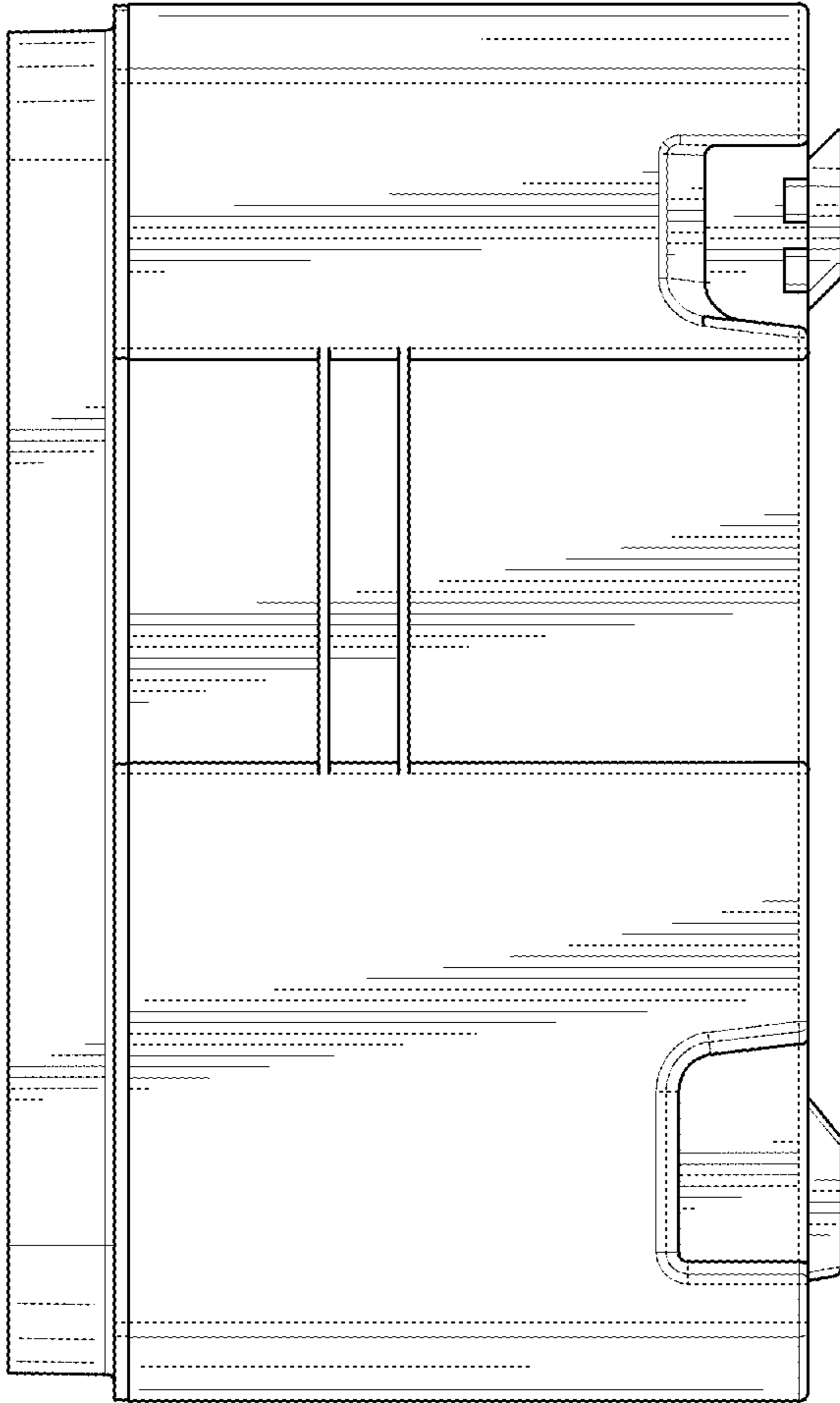

FIG. 4

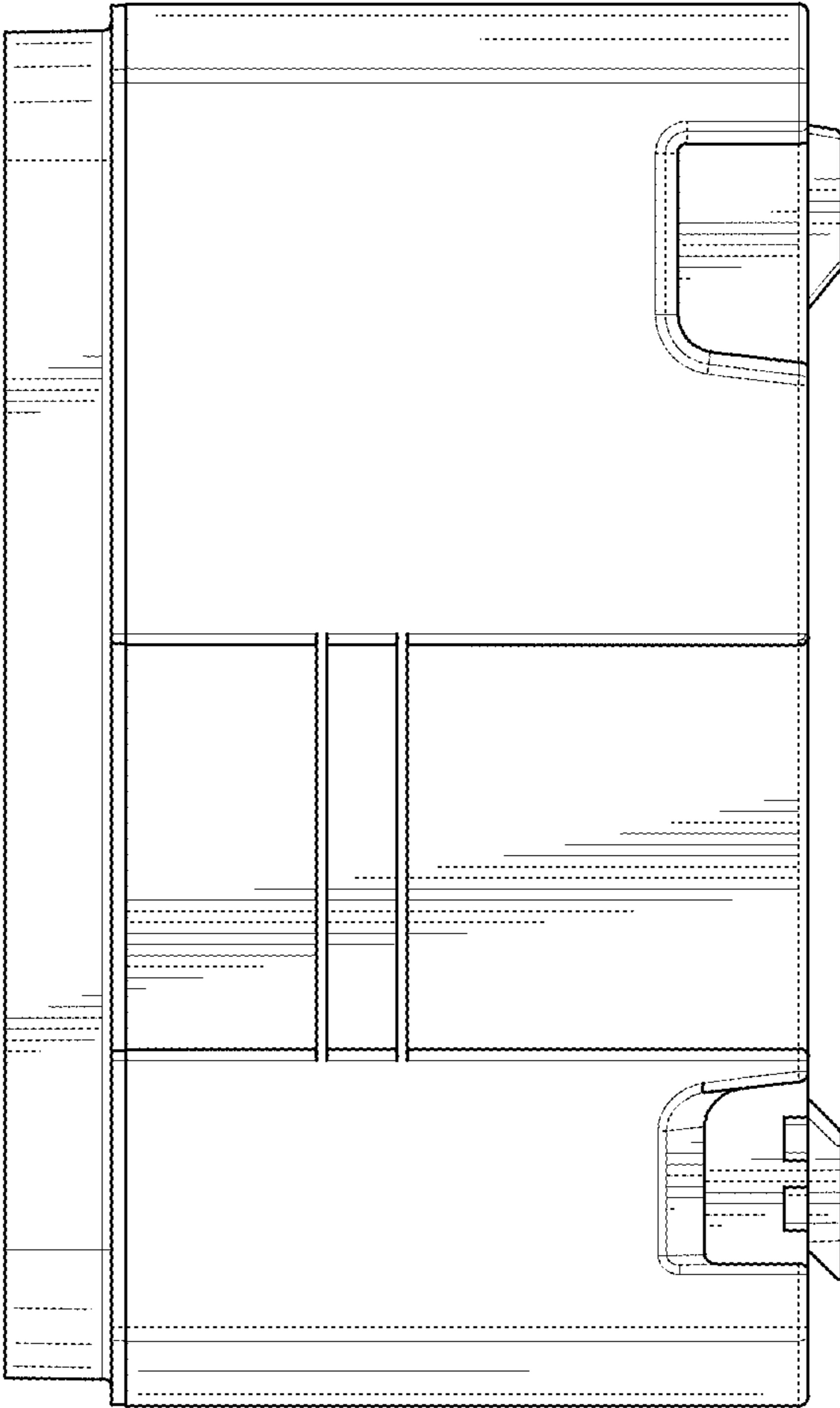

FIG. 5

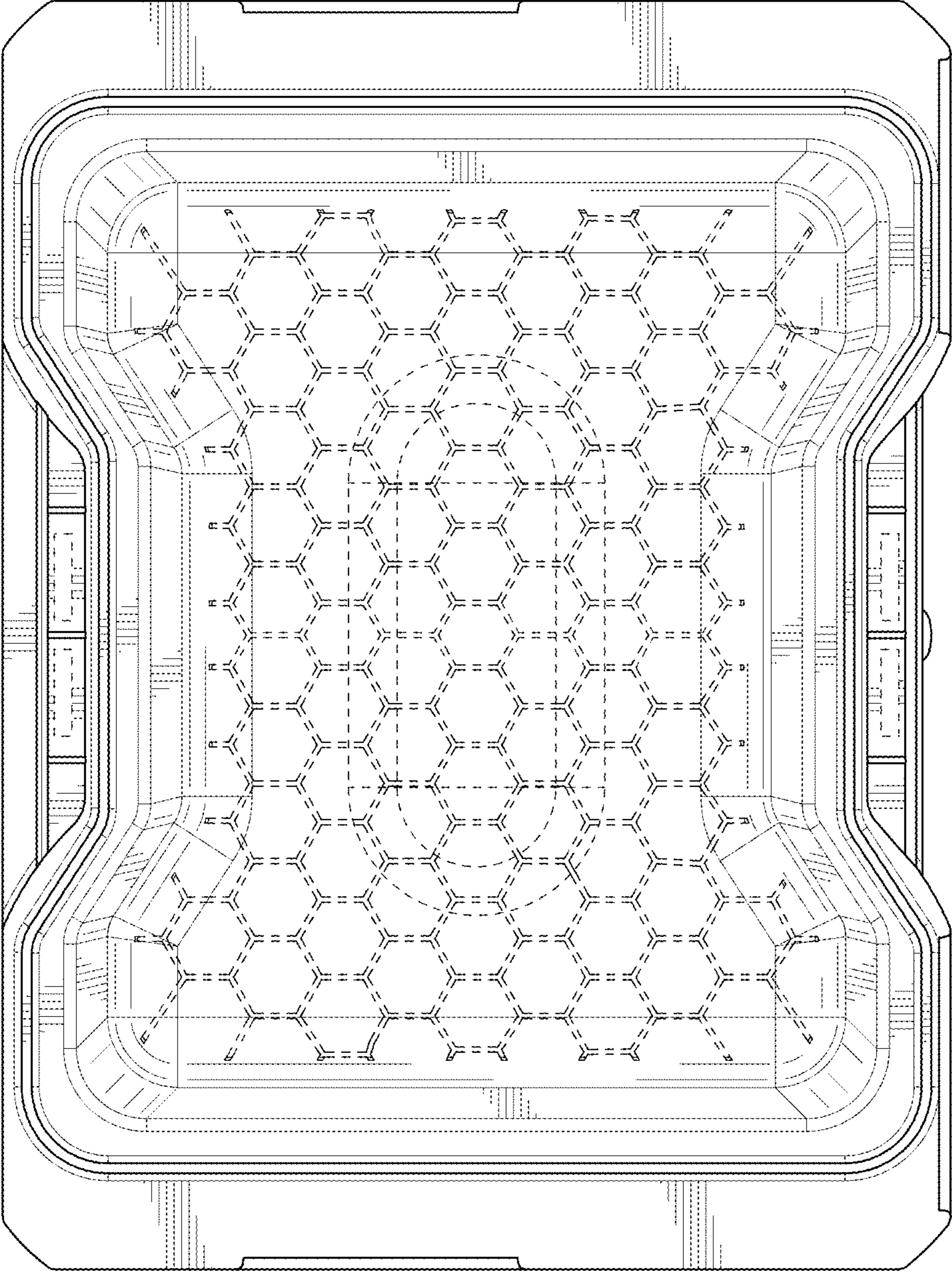

FIG. 6

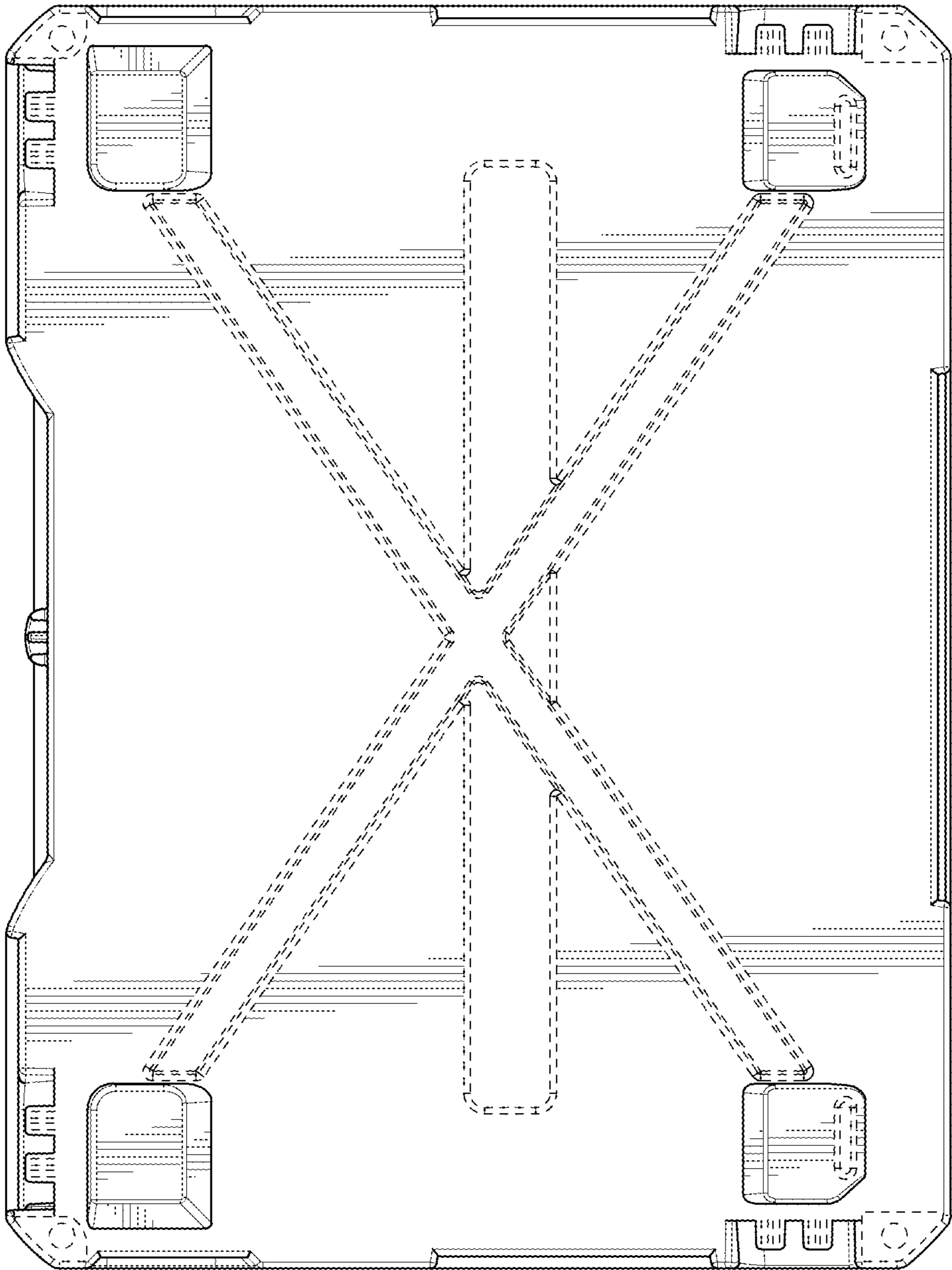

FIG. 7