



US00D922585S

(12) **United States Design Patent**
Felder

(10) **Patent No.:** **US D922,585 S**
(45) **Date of Patent:** **** Jun. 15, 2021**

(54) **DENTAL DISPENSER PLATFORM**

(71) Applicant: **John Felder**, Oakland, CA (US)

(72) Inventor: **John Felder**, Oakland, CA (US)

(**) Term: **15 Years**

(21) Appl. No.: **29/719,713**

(22) Filed: **Jan. 7, 2020**

(51) **LOC (13) Cl.** **24-02**

(52) **U.S. Cl.**
USPC **D24/176**

(58) **Field of Classification Search**

USPC D24/176-178, 229
CPC A61G 15/10; A61G 15/14; A61G 15/16;
A61C 15/043; A61C 1/14; A61C
17/0205; A61C 19/00; G09B 19/0084;
G09B 23/283

See application file for complete search history.

(56) **References Cited**

U.S. PATENT DOCUMENTS

| | | | | | |
|-----------|------|---------|------------|-------|-------------|
| 3,036,804 | A * | 5/1962 | Staunt | | A61C 1/0007 |
| | | | | | D24/177 |
| 4,078,311 | A * | 3/1978 | Hoisington | | A61C 19/00 |
| | | | | | 434/263 |
| 5,160,077 | A * | 11/1992 | Sticklin | | A61C 15/043 |
| | | | | | 225/38 |
| 5,680,933 | A * | 10/1997 | Miller | | A61C 15/043 |
| | | | | | 132/309 |
| 7,232,309 | B2 * | 6/2007 | Tse | | A61C 19/00 |
| | | | | | 433/49 |

9,629,506 B1 * 4/2017 Schwarz A61C 15/043
D850,624 S * 6/2019 Huwais D24/176

* cited by examiner

Primary Examiner — Wan Laymon

(57) **CLAIM**

The ornamental design for a dental dispenser platform, as shown and described.

DESCRIPTION

FIG. 1 is a top-front-left perspective view of a dental dispenser platform showing my new design; FIG. 2 is a bottom-rear-right perspective view thereof; FIG. 3 is a bottom-front perspective view thereof; FIG. 4 is a left-side elevational view thereof; FIG. 5 is a right-side elevational view thereof; FIG. 6 is a front elevational view thereof; FIG. 7 is a rear elevational view thereof; FIG. 8 is a top plan view thereof; FIG. 9 is a bottom plan view thereof; FIG. 10 is a detail view of area 10 in FIG. 1; and, FIG. 11 is a detail view of area 11 in FIG. 4.

The dashed line showing a user interface system in FIGS. 1, 3, 4, 5, 6, 8, and 9; an access panel with suction cups in FIGS. 2, 4, 5, 7, 8, and 9; a cup dispenser in FIGS. 1, 2, 3, 5, 6, 7, 8, and 9; a mounting post in FIGS. 1, 4, 7, 8, 10, and 11; and a mounting indentation in FIGS. 1, 8, and 10 is included for the purpose of illustrating environmental structure and forms no part of the claimed design.

1 Claim, 11 Drawing Sheets

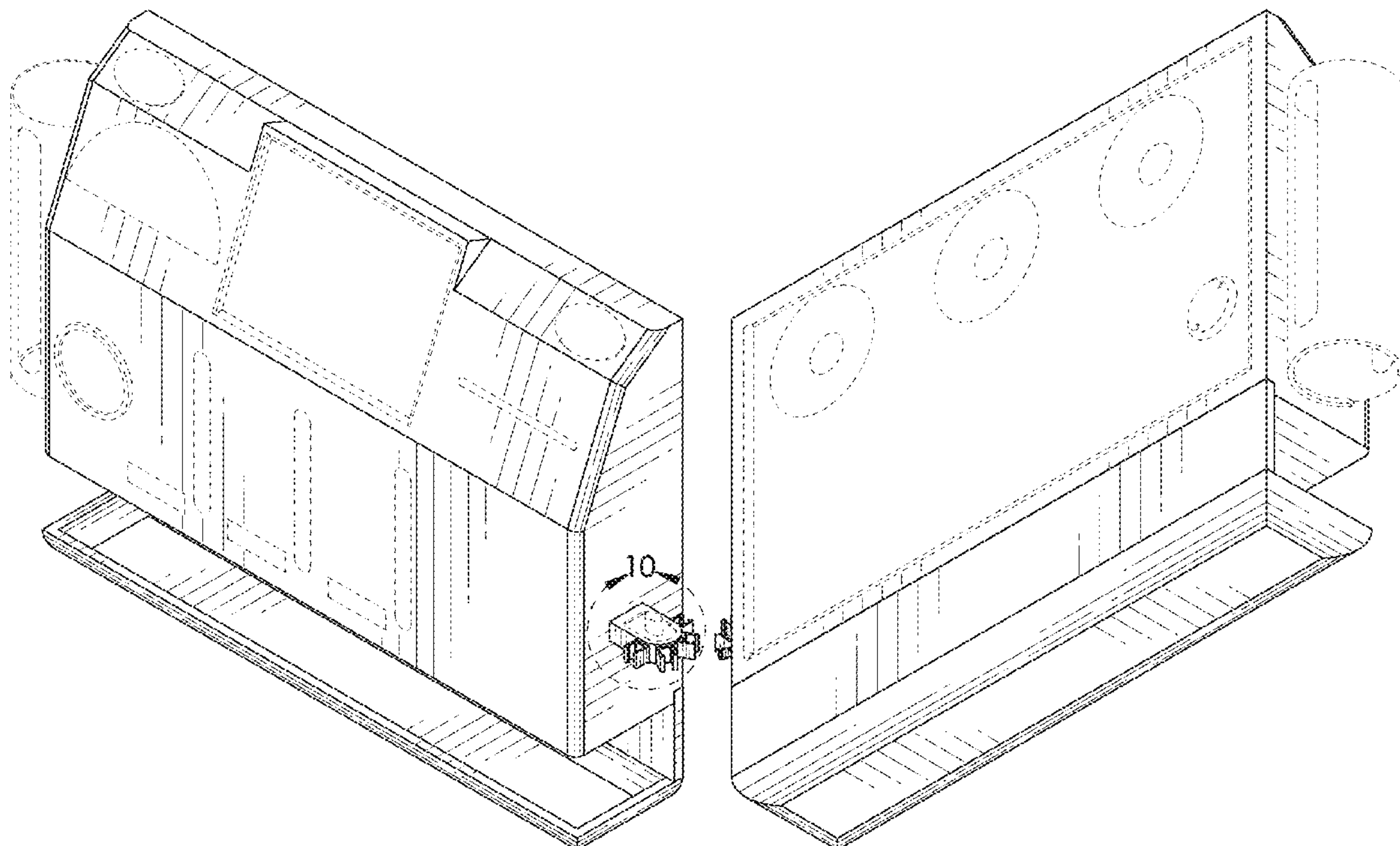

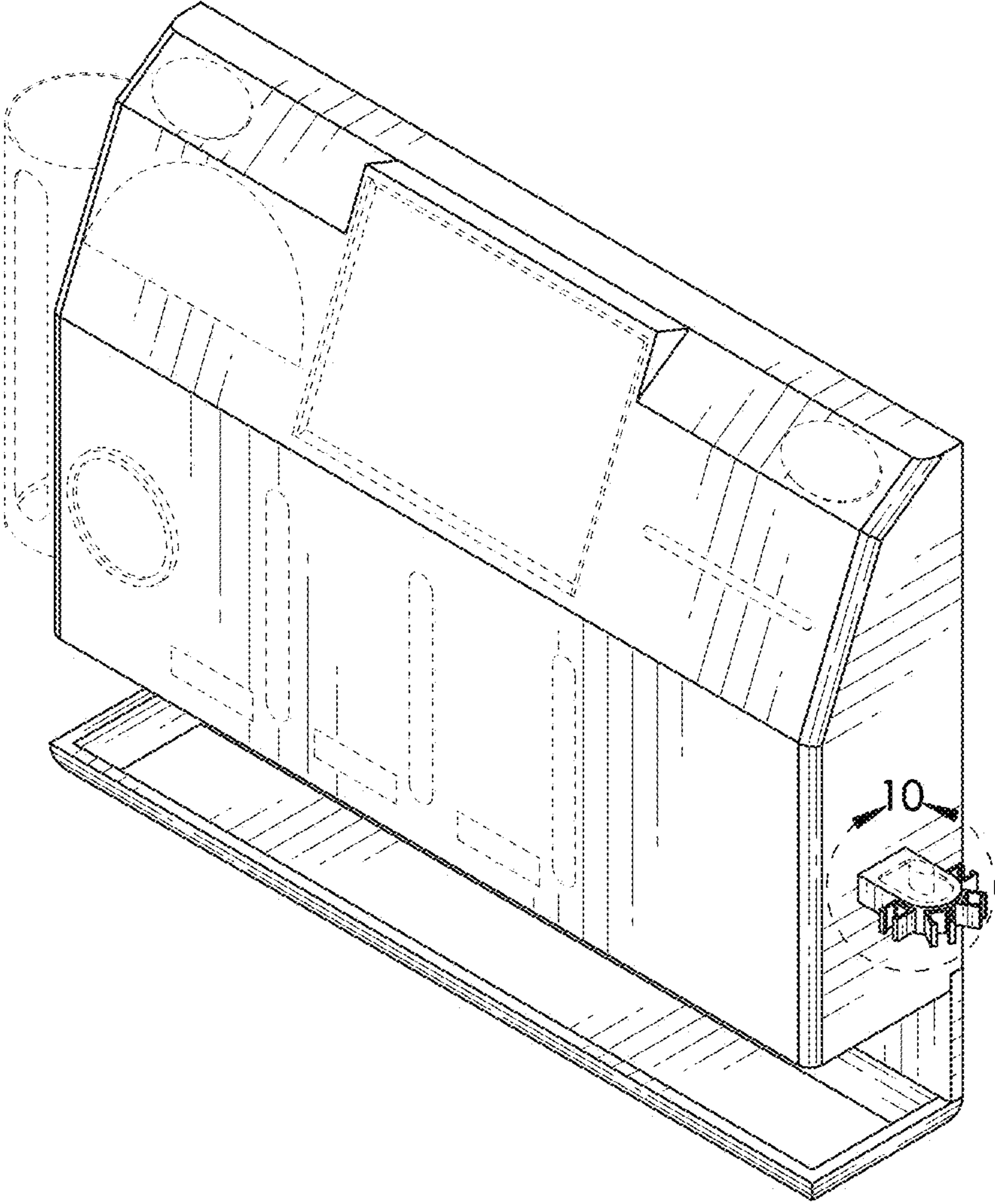

FIG. 1

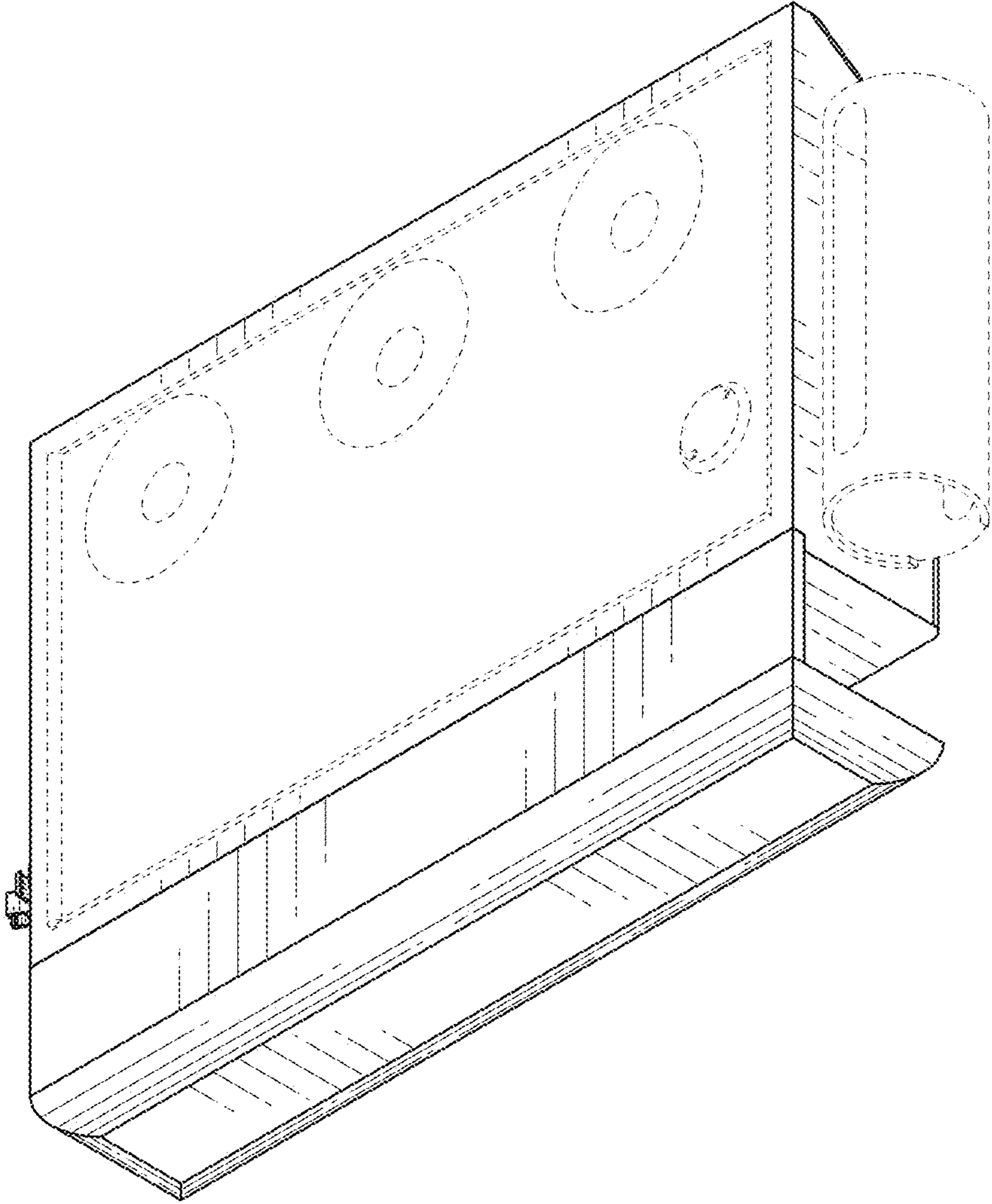

FIG. 2

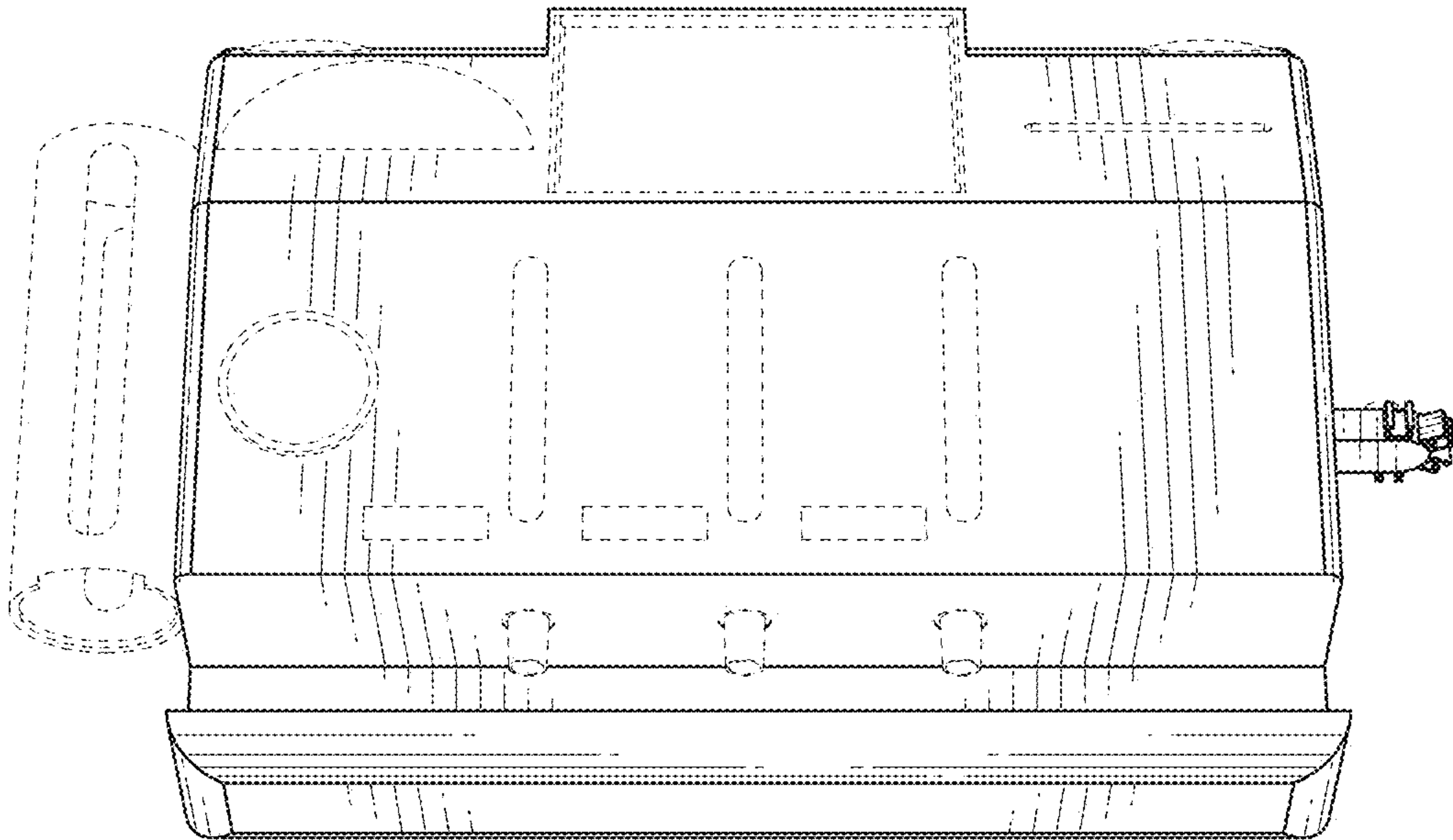

FIG. 3

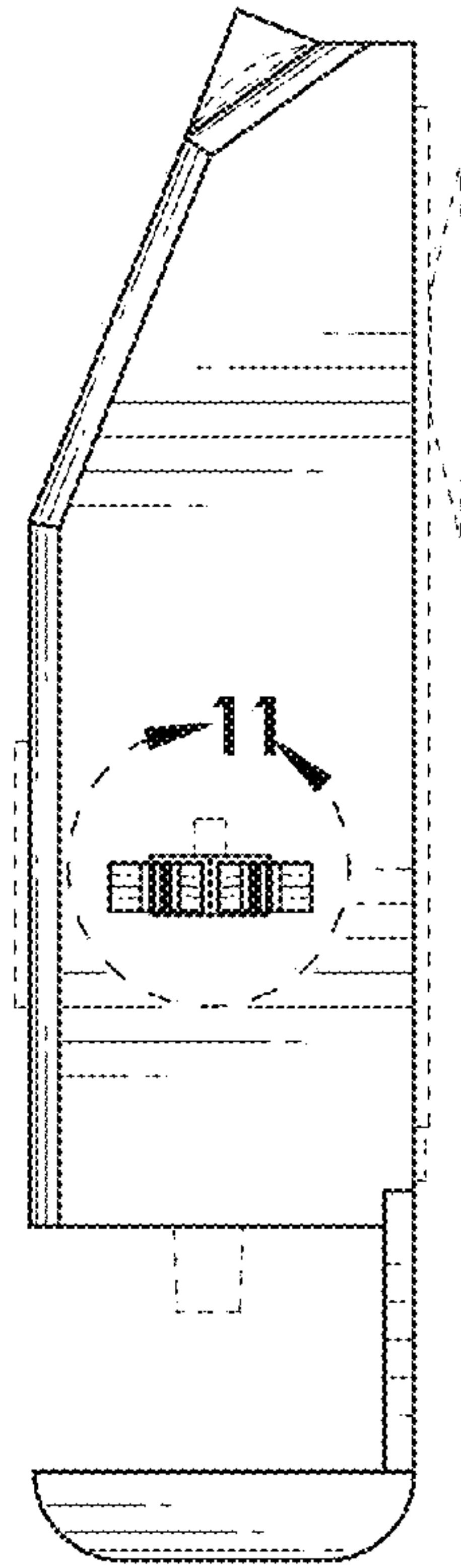

FIG. 4

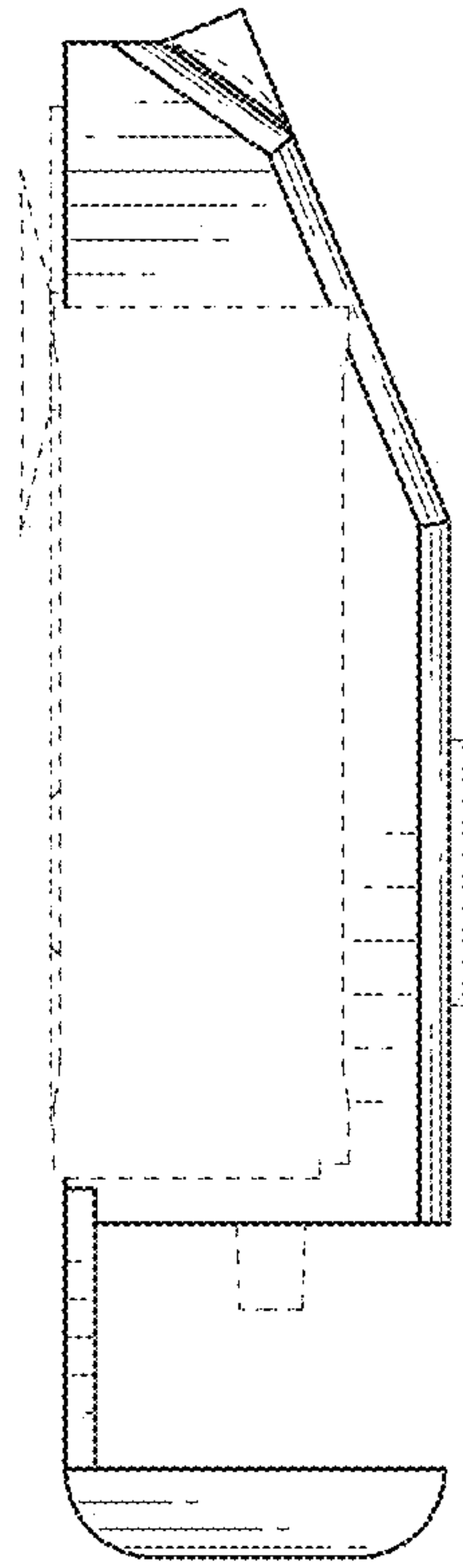

FIG. 5

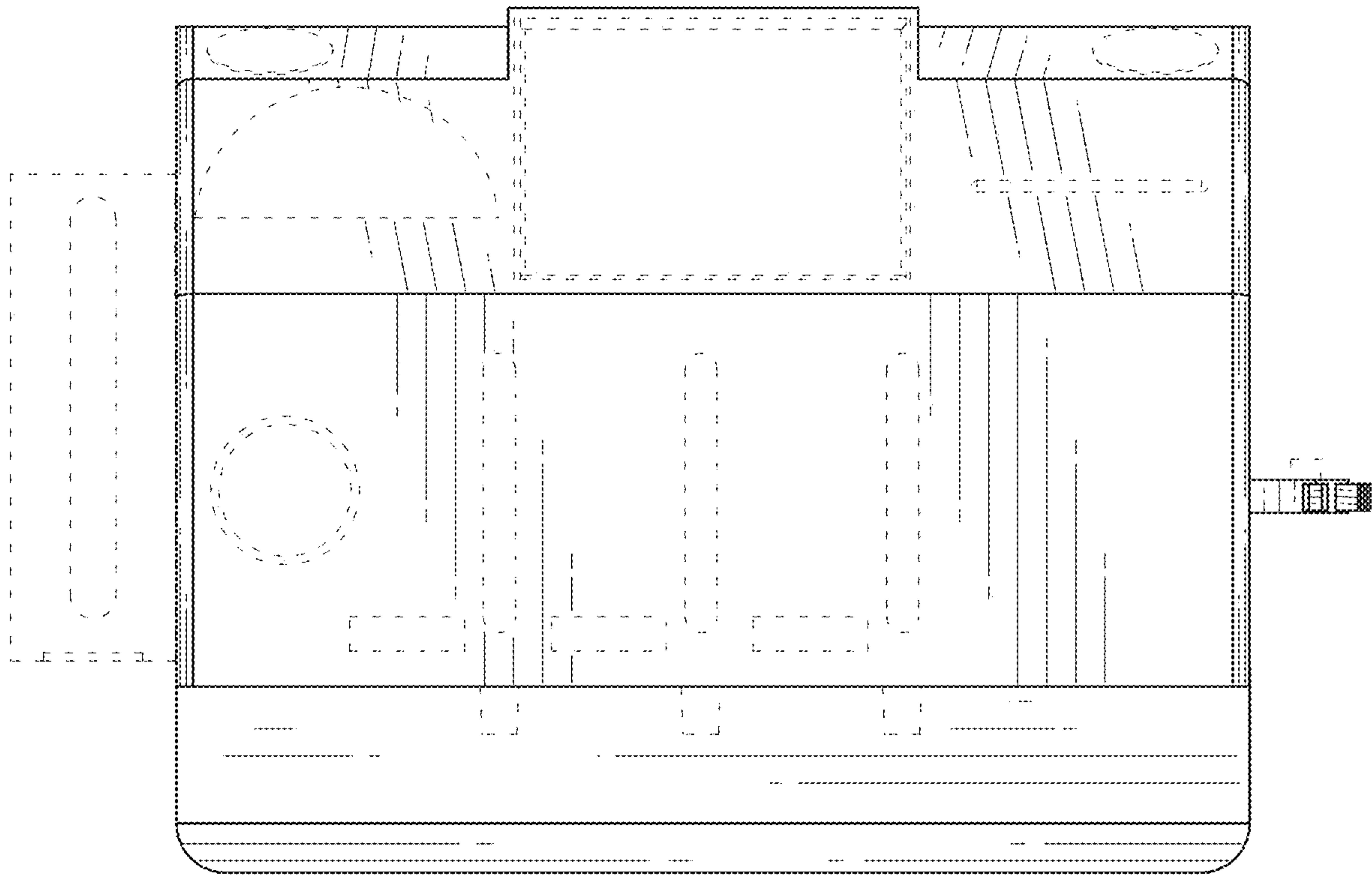

FIG. 6

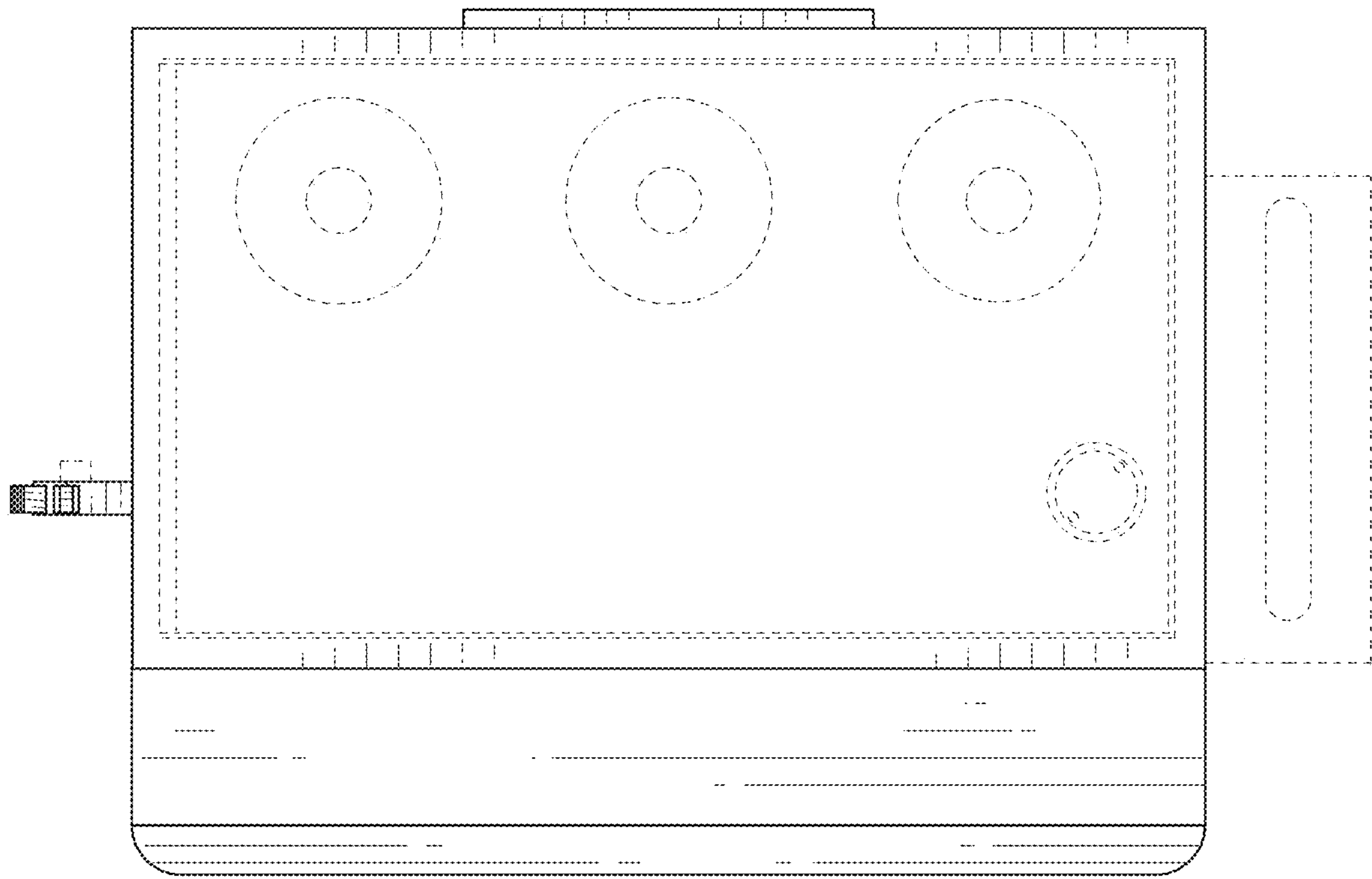

FIG. 7

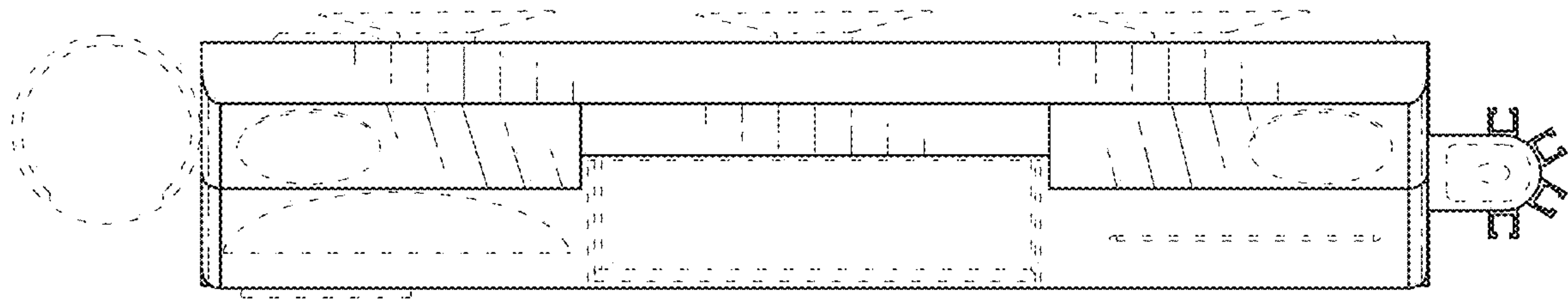

FIG. 8

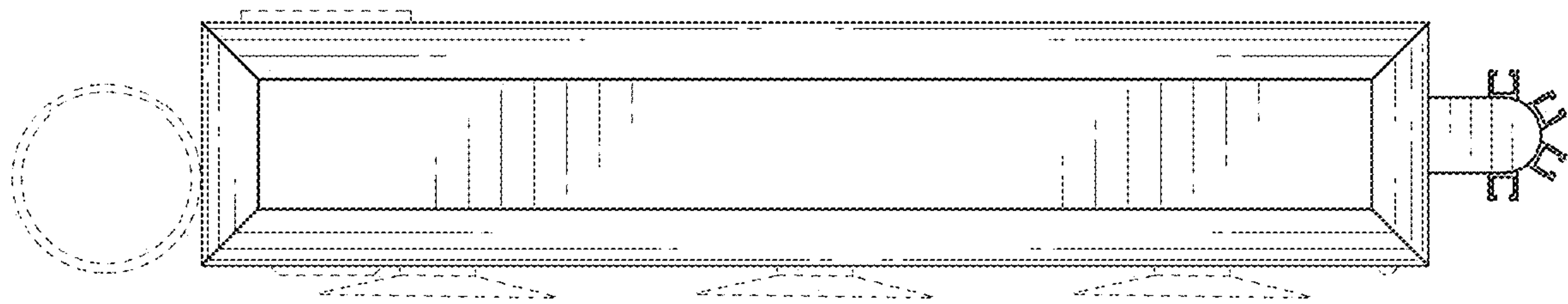

FIG. 9

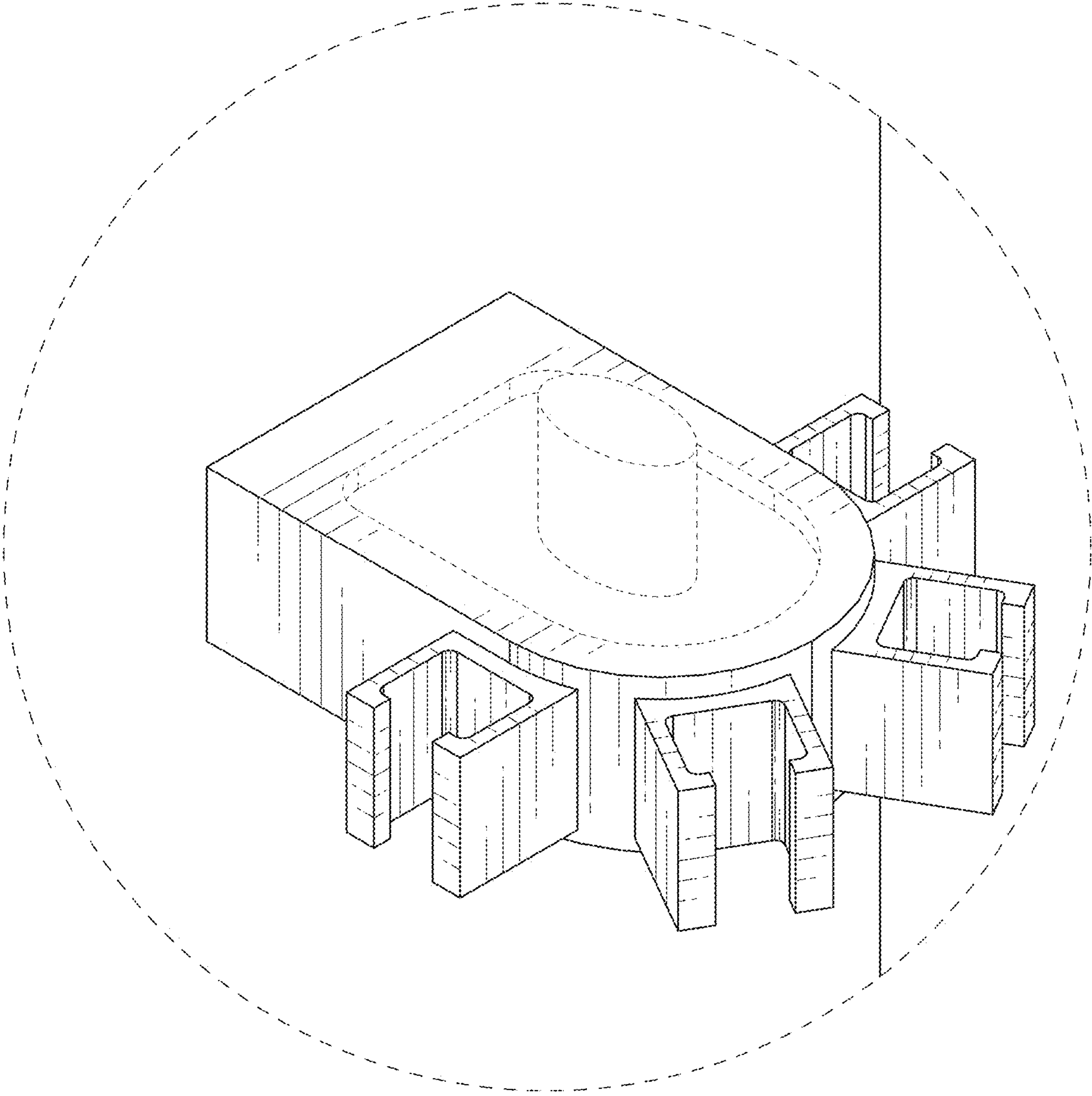

FIG. 10

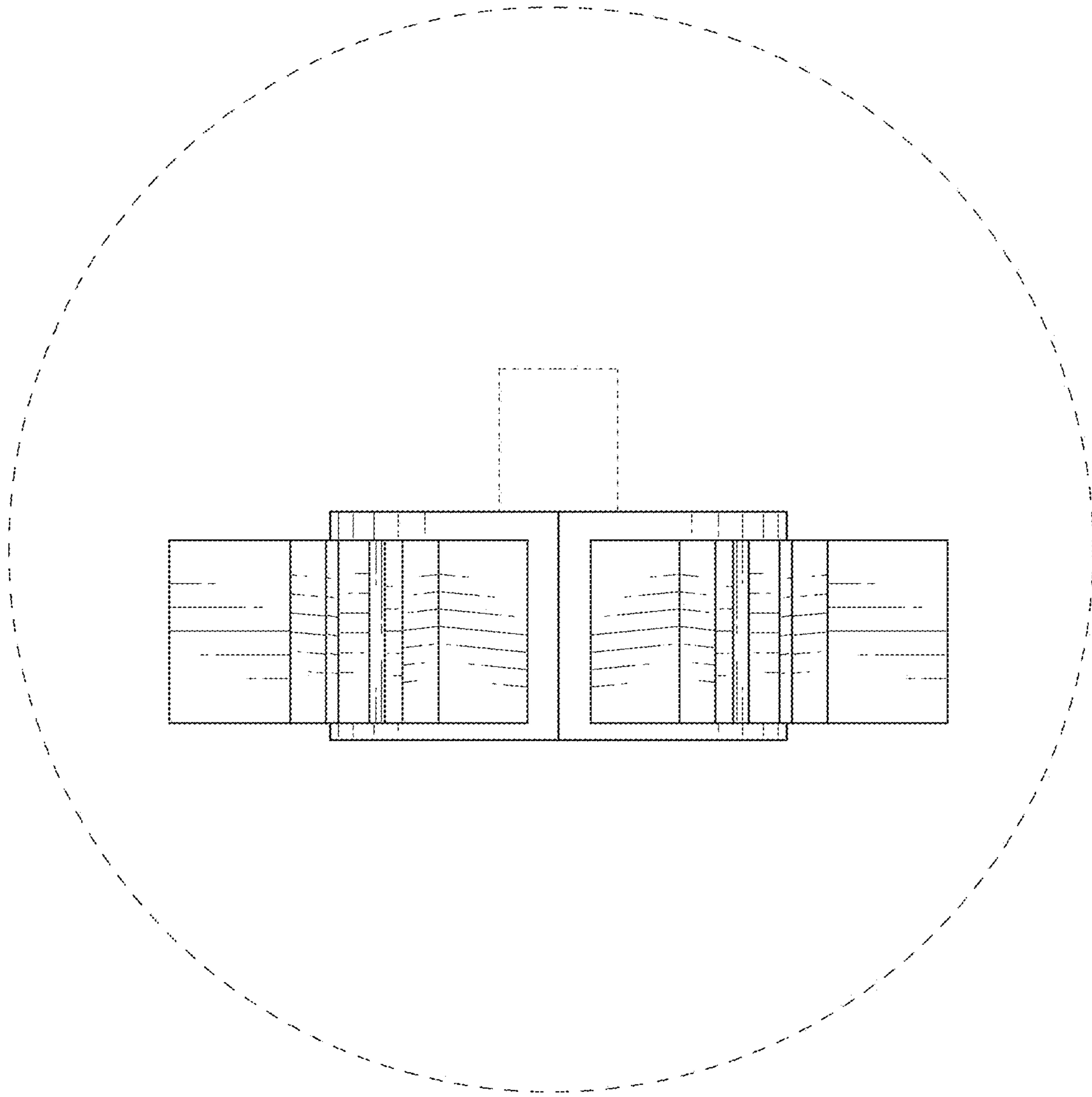

FIG. 11