

US00D922365S

(12) **United States Design Patent**
Liu et al.

(10) **Patent No.:** **US D922,365 S**

(45) **Date of Patent:** **** Jun. 15, 2021**

(54) **SMART GATEWAY**

(71) Applicant: **AMBIT MICROSYSTEMS (SHANGHAI) LTD.**, Shanghai (CN)

(72) Inventors: **Yao Liu**, Shenzhen (CN); **Chia-Ao Chu**, New Taipei (TW)

(73) Assignee: **AMBIT MICROSYSTEMS (SHANGHAI) LTD.**, Shanghai (CN)

(**) Term: **15 Years**

(21) Appl. No.: **29/681,315**

(22) Filed: **Feb. 25, 2019**

(30) **Foreign Application Priority Data**

Feb. 22, 2019 (CN) 201930073163.6

(51) **LOC (13) Cl.** **14-03**

(52) **U.S. Cl.**
USPC **D14/240; D13/162.1; D14/358**

(58) **Field of Classification Search**
USPC ... D14/140.1, 240, 242, 358, 125, 129, 130, D14/140, 142, 155, 167, 168, 172, 188, D14/195, 299, 496, 348, 351, 356, 357, D14/197, 198, 230, 104.6, 300, 301, 312, D14/313, 140.7; D13/110, 123, 152, 158, D13/162, 162.1, 163, 168, 184, 199, 108, D13/179, 133; D10/104.1, 106.1, 106.6, D10/116.1, 61, 64, 75, 106.9
CPC . G06F 1/16; G06F 1/1683; G06F 1/20; G06F 1/181; G06F 1/182; G06F 1/187; G06F 15/163; H04N 7/161; H04N 7/163; H04N 7/164; H04M 7/12
See application file for complete search history.

(56) **References Cited**

U.S. PATENT DOCUMENTS

D281,315 S * 11/1985 Kjeld D13/179
D298,747 S * 11/1988 Shibayama D13/162.1

D304,170 S * 10/1989 Kondo D13/110
D328,058 S * 7/1992 Suzuki D13/110
D330,012 S * 10/1992 Takahashi D13/162
D351,138 S * 10/1994 Shimizu D13/152
D357,285 S * 4/1995 Feng D21/324
D358,753 S * 5/1995 Yoshida D13/123
D368,252 S * 3/1996 Nakai D13/162.1
D393,251 S * 4/1998 Kurokawa D14/358
D400,180 S * 10/1998 Shimizu D13/162.1

(Continued)

FOREIGN PATENT DOCUMENTS

TW D151812 2/2013
TW D153874 6/2013
TW D184083 7/2017

OTHER PUBLICATIONS

Intelligent gateway(CN 305744114). (Design—© Questel) orbit.com. [online PDF] 6 pgs. Print Date Apr. 28, 2020. [retrieved Sep. 25, 2020] <https://www.orbit.com/export/QPTUJ214/pdf2/7021a014-1c50-4adc-8434-ed03192ad86a-165247.pdf>.*

Primary Examiner — Marie D. Fast Horse
(74) *Attorney, Agent, or Firm* — ScienBiziP, P.C.

(57) **CLAIM**

The ornamental design for a smart gateway, as shown and described.

DESCRIPTION

FIG. 1 is a perspective view of a smart gateway; FIG. 2 is a front elevational view of a smart gateway; FIG. 3 is a rear elevational view of a smart gateway; FIG. 4 is a left side elevational view of a smart gateway; FIG. 5 is a right side elevational view of a smart gateway; FIG. 6 is a top plan view of a smart gateway; and, FIG. 7 is a bottom plan view of a smart gateway. The broken lines in the drawings depict portions of the smart gateway that form no part of the claimed design.

1 Claim, 7 Drawing Sheets

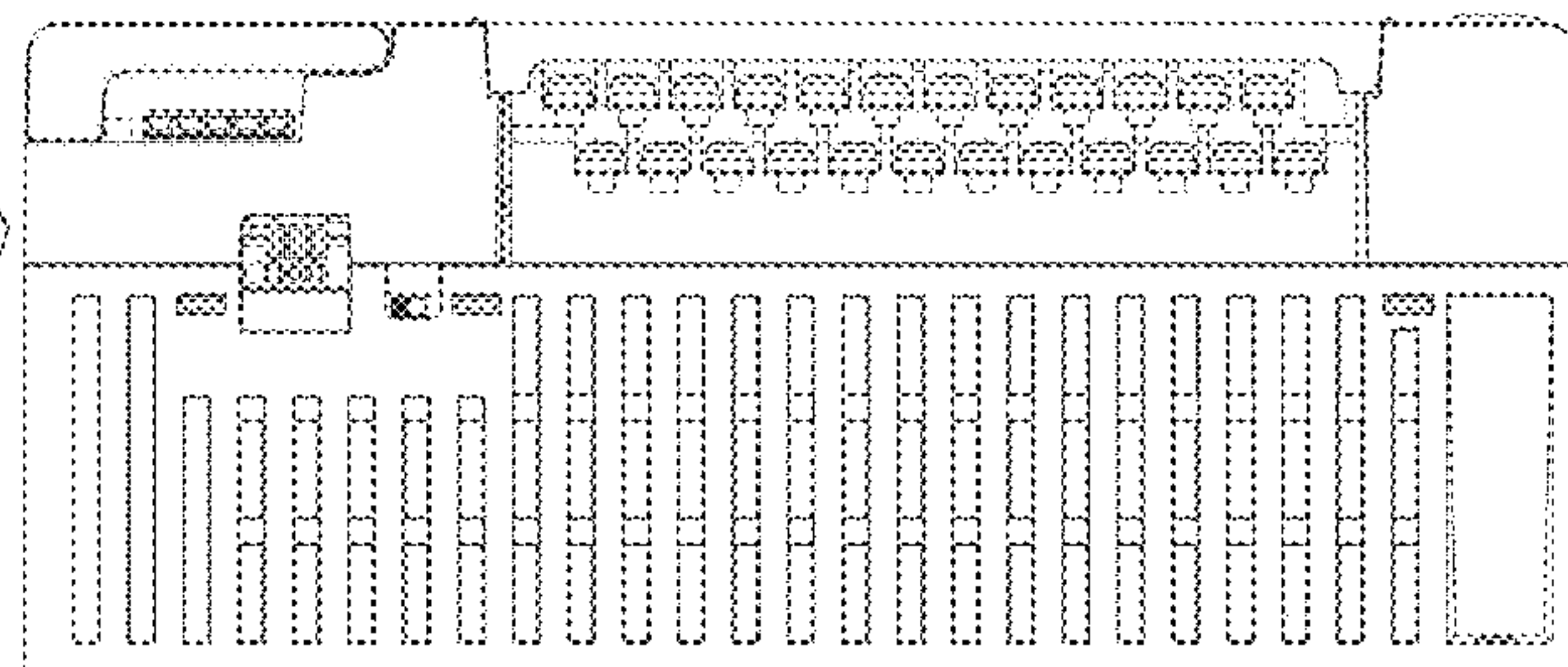
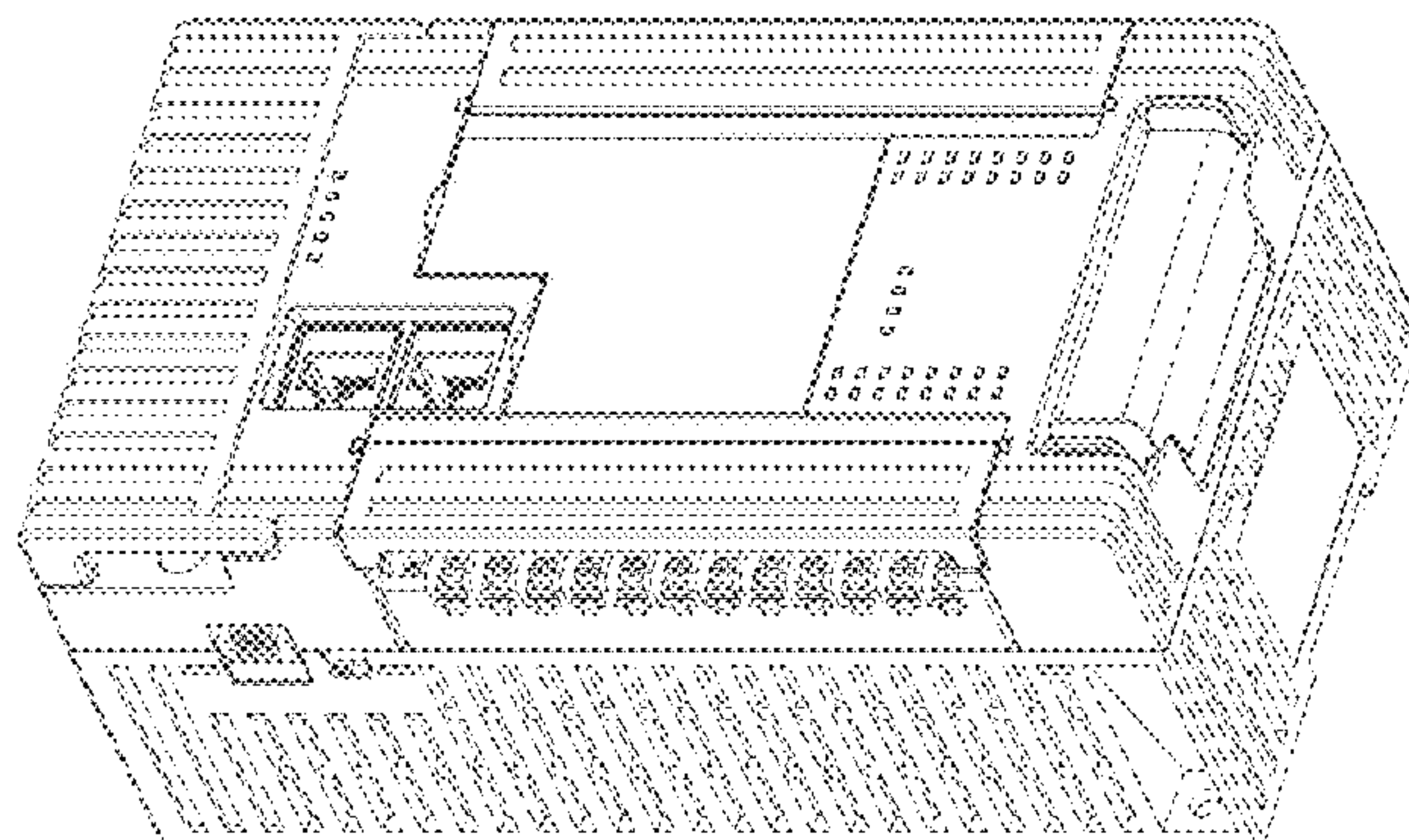

(56)

References Cited

U.S. PATENT DOCUMENTS

D414,774 S *	10/1999	Gauffin	D13/184	D695,687 S *	12/2013	Fukano	D13/146
D428,600 S *	7/2000	Futami	D13/123	D696,634 S *	12/2013	Liu	D13/162.1
D454,873 S *	3/2002	Clark	D14/358	D702,242 S *	4/2014	Tsuda	D14/439
D455,714 S *	4/2002	Kim	D13/110	D702,647 S *	4/2014	Liu	D13/162.1
D478,061 S *	8/2003	Abe	D14/188	D705,171 S *	5/2014	Fukano	D13/146
D485,829 S *	1/2004	Lee	D14/240	D714,213 S *	9/2014	Rooyakkers	D13/103
D489,337 S *	5/2004	Murray	D13/162	D724,051 S *	3/2015	Nakahira	D14/188
D494,142 S *	8/2004	Schon	D13/162	D735,145 S *	7/2015	Liu	D13/162.1
D494,952 S *	8/2004	Taniguchi	D14/140.1	D738,829 S *	9/2015	Cech	D13/162
D521,504 S *	5/2006	Nagel	D14/240	D740,235 S *	10/2015	Andersson	D13/158
D526,615 S *	8/2006	Nakashima	D13/133	D753,608 S *	4/2016	Chen	D13/162.1
7,277,295 B2 *	10/2007	Zimmerman	G06F 1/20 257/E23.086	D754,614 S *	4/2016	Chen	D13/162.1
D573,945 S *	7/2008	Park	D13/110	D768,585 S *	10/2016	Moore	D13/184
D573,985 S *	7/2008	Jeong	D14/240	D772,088 S *	11/2016	Kono	D10/100
D574,823 S *	8/2008	Wung	D14/240	D773,427 S *	12/2016	Kondo	D14/155
D583,380 S *	12/2008	Lindner	D14/439	D774,016 S *	12/2016	Kondo	D14/155
D583,382 S *	12/2008	Lindner	D14/439	D774,931 S *	12/2016	Kono	D10/100
D585,838 S *	2/2009	Tiedemann	D13/147	D775,102 S *	12/2016	Kondo	D14/155
D586,744 S *	2/2009	Jaskari	D13/110	D776,077 S *	1/2017	Kondo	D14/155
D588,600 S *	3/2009	Lindner	D14/439	D780,698 S *	3/2017	Karlen	D13/158
D590,402 S *	4/2009	Lindner	D14/349	D793,260 S *	8/2017	Takeya	D10/99
D594,456 S *	6/2009	Huang	D14/358	D794,484 S *	8/2017	Takeya	D10/103
D602,445 S *	10/2009	Liu	D13/162.1	D795,201 S *	8/2017	Hagimoto	D13/162
D603,349 S *	11/2009	Liu	D13/162.1	D819,033 S *	5/2018	Duran	D14/385
D607,821 S *	1/2010	Fukano	D13/146	D823,248 S *	7/2018	Aiba	D13/110
D616,876 S *	6/2010	MacCormac	D14/240	D823,249 S *	7/2018	Aiba	D13/110
D620,454 S *	7/2010	Lissola	D13/164	D823,250 S *	7/2018	Aiba	D13/110
D621,351 S *	8/2010	Huang	D13/110	D836,092 S *	12/2018	Erbacher	D14/242
D623,592 S *	9/2010	Huang	D13/110	D846,538 S *	4/2019	Wild	D14/240
D652,036 S *	1/2012	Huang	D14/358	D853,996 S *	7/2019	Wild	D14/240
D659,652 S *	5/2012	Wong	D13/162.1	D854,522 S *	7/2019	Wild	D14/240
D662,091 S *	6/2012	Loponen	D14/240	D855,025 S *	7/2019	Jurgens	D13/158
D665,685 S *	8/2012	Okuda	D10/98	D857,678 S *	8/2019	Vardi	D14/242
D671,099 S *	11/2012	Loponen	D14/240	D858,495 S *	9/2019	Wild	D14/240
D671,115 S *	11/2012	Phillips	D14/356	D858,496 S *	9/2019	Wild	D14/240
D671,116 S *	11/2012	Phillips	D14/356	D861,609 S *	10/2019	Kato	D13/123
D671,925 S *	12/2012	Tsuda	D14/240	D865,731 S *	11/2019	Sun	D14/240
D692,397 S *	10/2013	Liu	D13/162.1	D873,269 S *	1/2020	Hu	D14/358
D692,840 S *	11/2013	Liu	D13/162.1	D902,191 S *	11/2020	Zou	D14/240
D695,235 S *	12/2013	Liu	D13/162.1	D904,362 S *	12/2020	Menendez	D14/240
D695,686 S *	12/2013	Fukano	D13/146	2016/0081215 A1 *	3/2016	Boretti	H05K 7/1474 248/221.11
				2016/0330869 A1 *	11/2016	Williams	H05K 7/1474

* cited by examiner

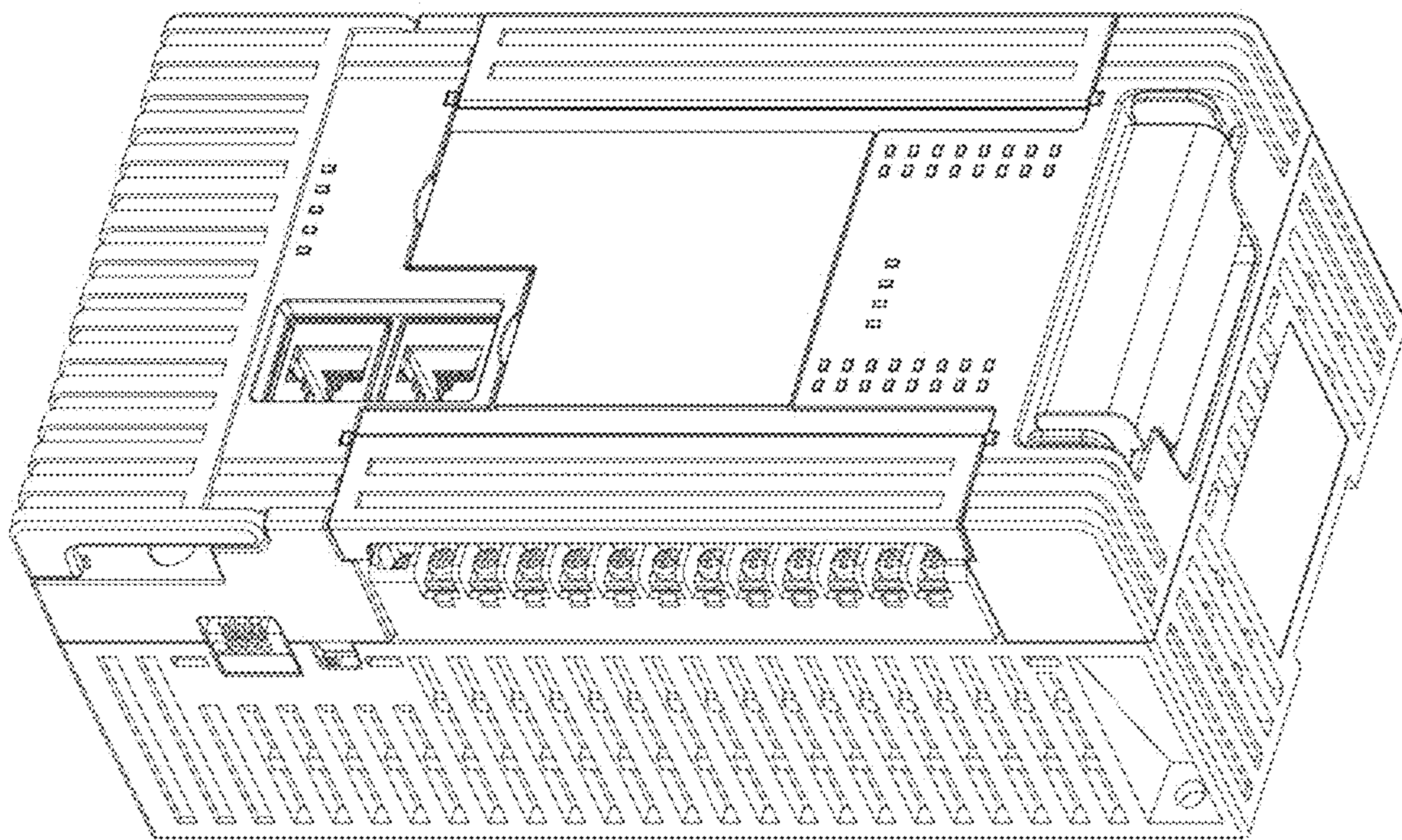

FIG. 1

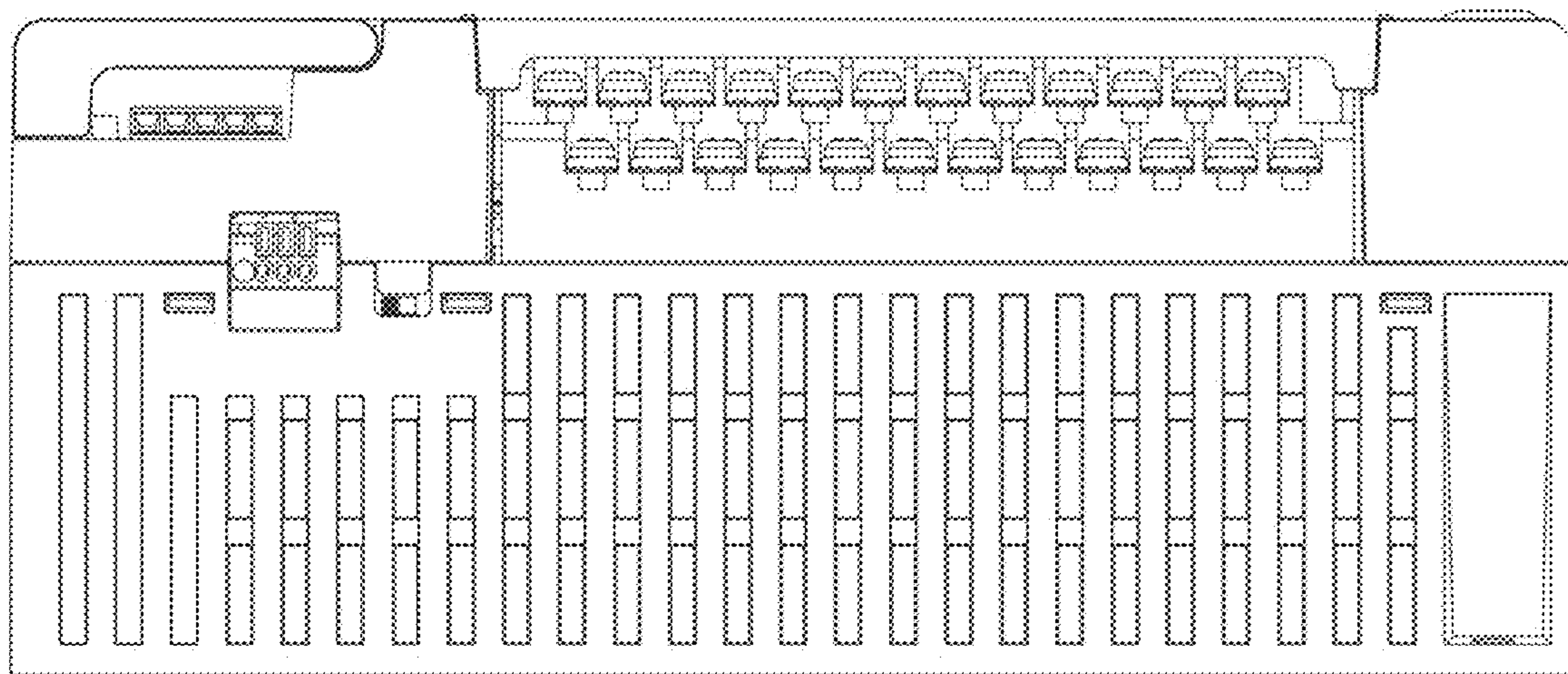

FIG. 2

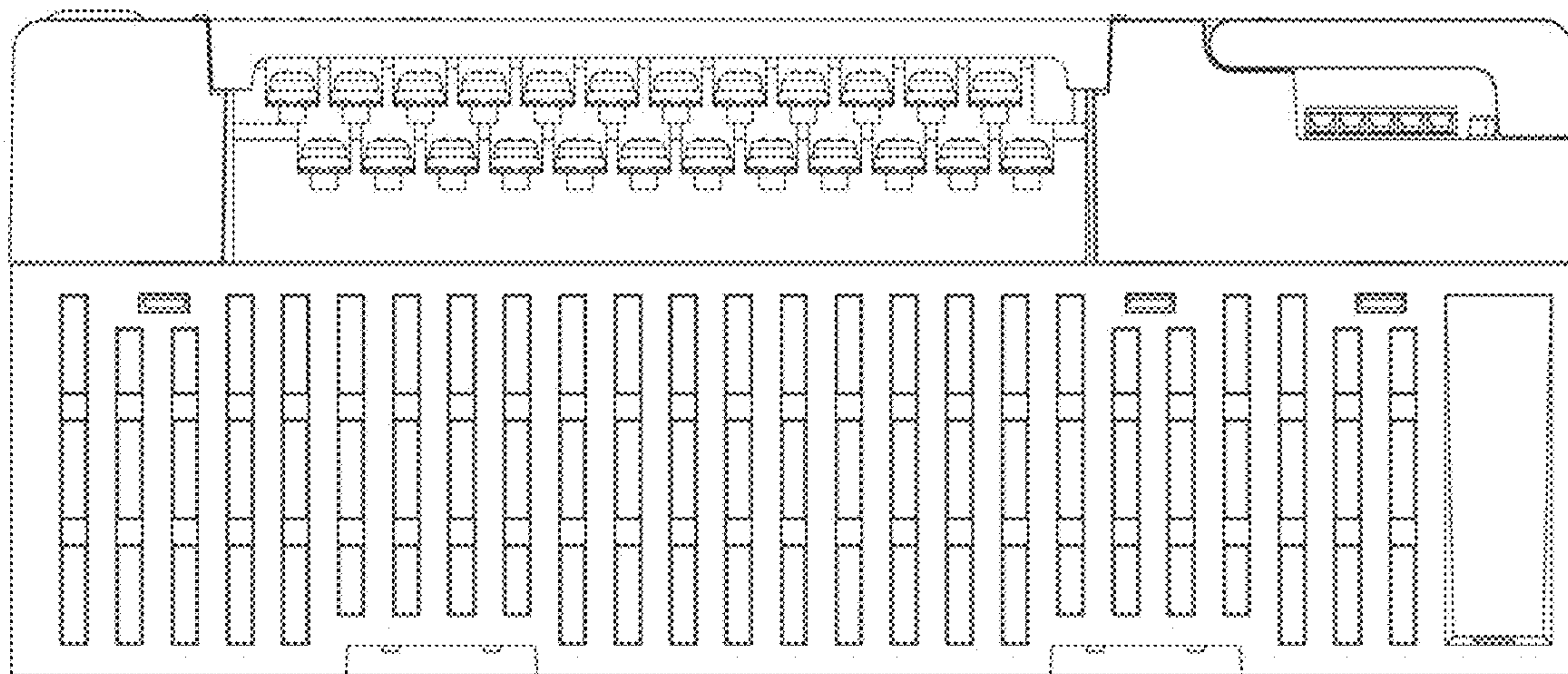

FIG. 3

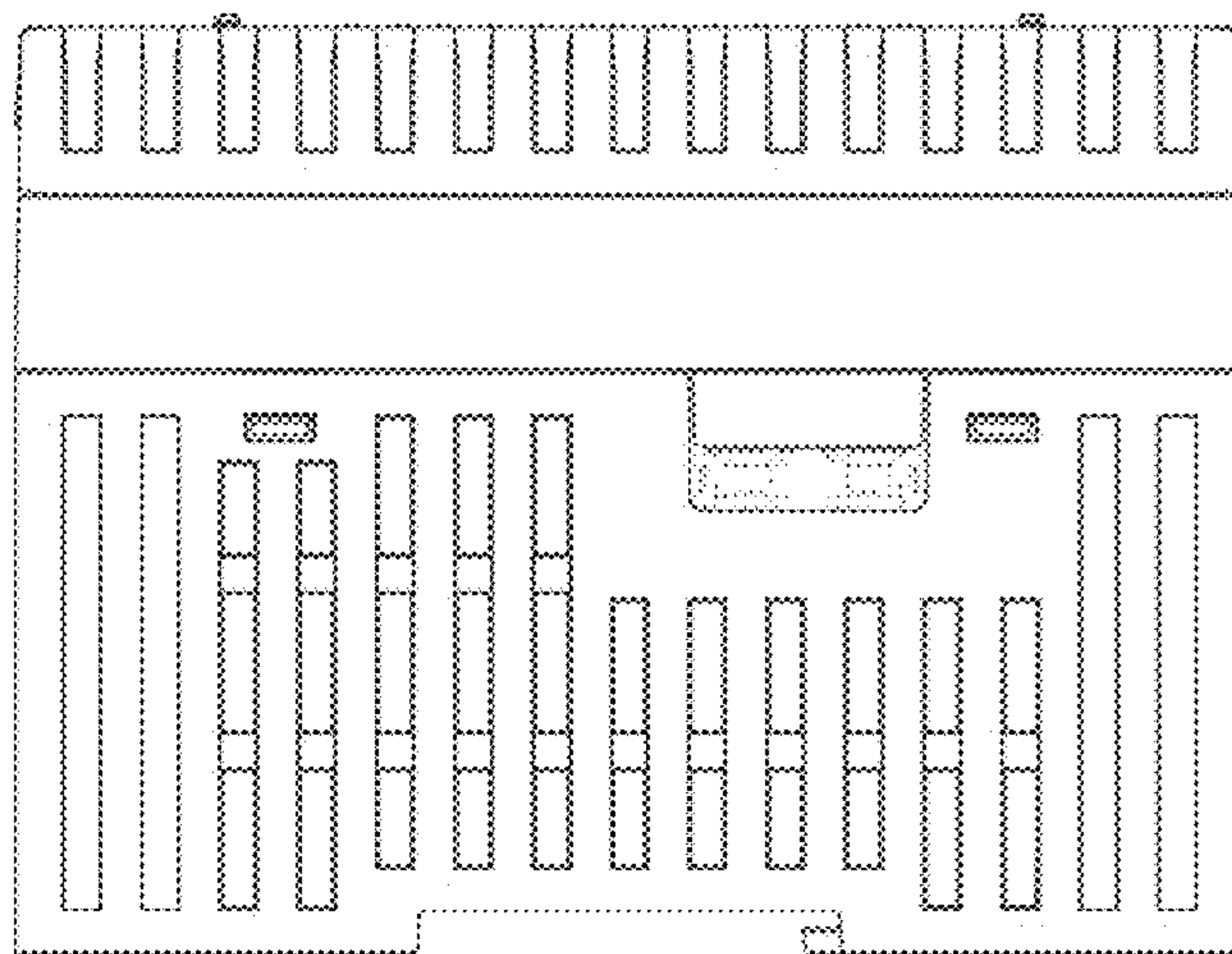

FIG. 4

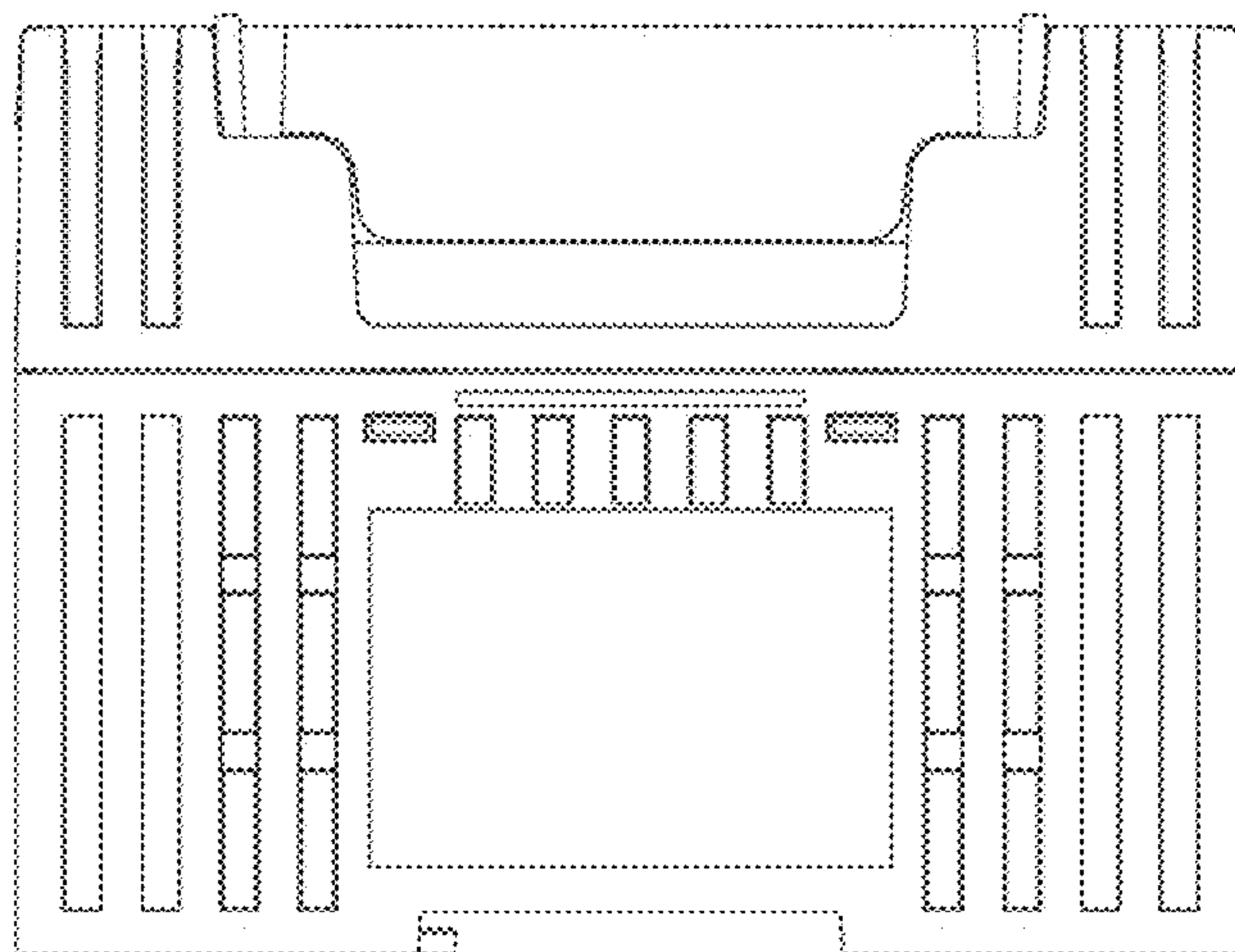

FIG. 5

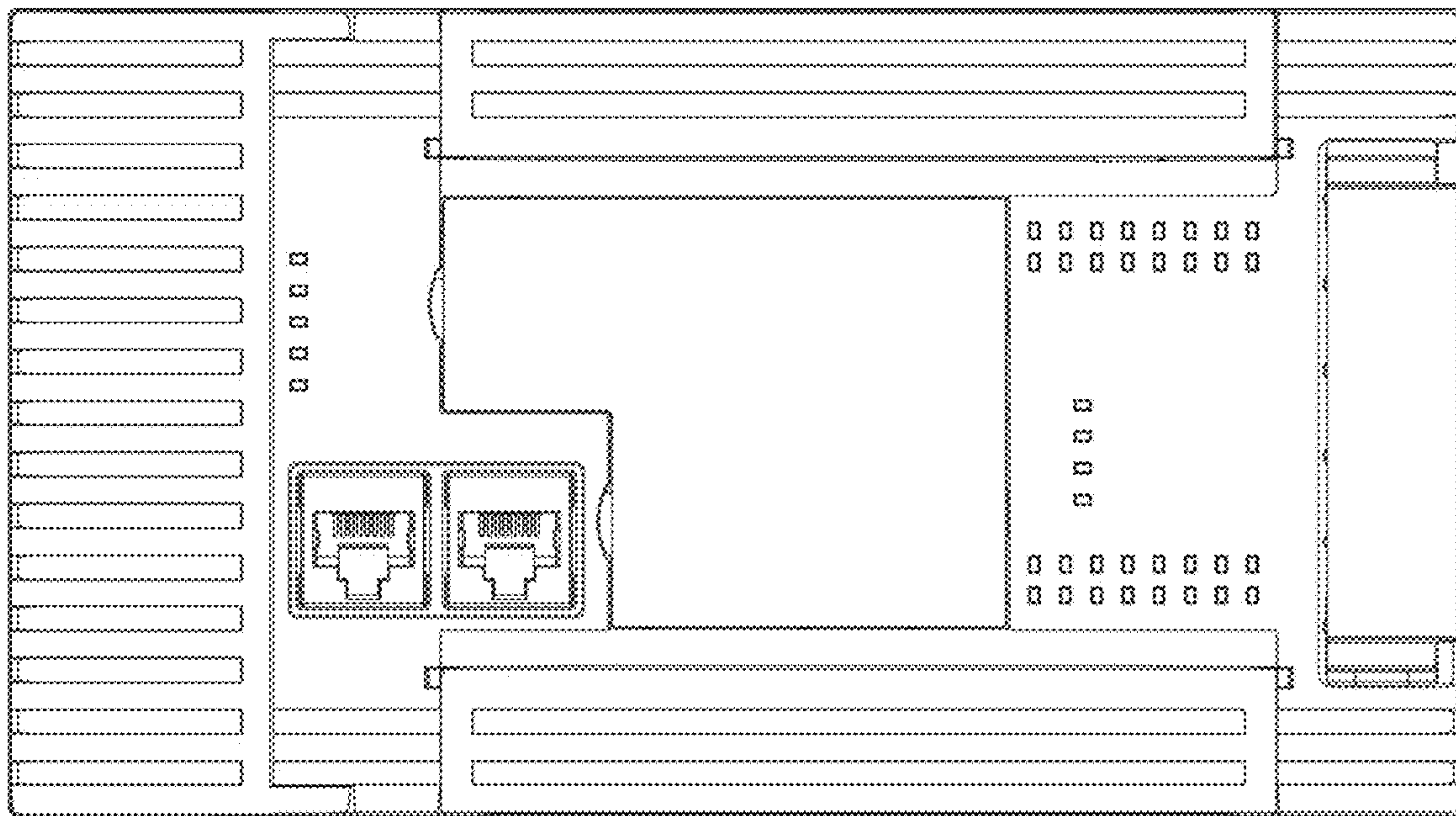

FIG. 6

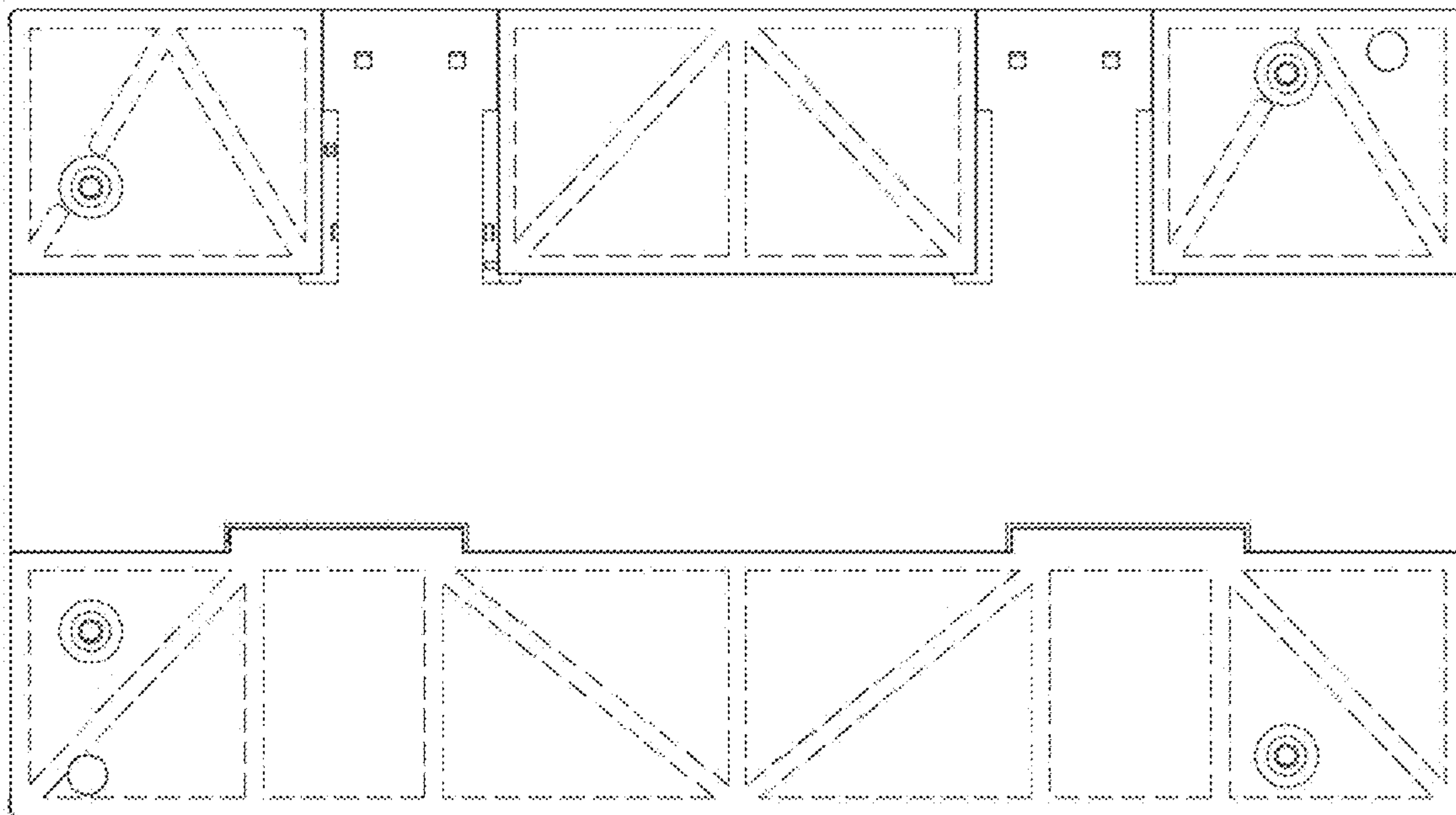

FIG. 7