

US00D922333S

(12) **United States Design Patent**  
**Fitzgerald et al.**

(10) **Patent No.:** **US D922,333 S**

(45) **Date of Patent:** **\*\* Jun. 15, 2021**

(54) **BUILDING CONTROLLER**

(71) Applicant: **Honeywell International Inc.**, Morris Plains, NJ (US)

(72) Inventors: **Christopher P. Fitzgerald**, Harvard, MA (US); **Michael Underhill**, Bothell, WA (US); **Jiawei Wang**, Tianjin (CN); **Travis Read**, Little Canada, MN (US)

(73) Assignee: **HONEYWELL INTERNATIONAL INC.**, Charlotte, NC (US)

(\*\*) Term: **15 Years**

(21) Appl. No.: **29/694,390**

(22) Filed: **Jun. 10, 2019**

(51) **LOC (13) Cl.** ..... **13-03**

(52) **U.S. Cl.**

USPC ..... **D13/162.1; D14/358**

(58) **Field of Classification Search**

USPC ..... D13/162, 162.1, 184; D10/49, 50; D14/240, 358

CPC ..... G06F 1/181; G05B 11/01; G05B 15/02; G08C 17/00; G08C 17/02; H01Q 1/007; H04W 88/005; H04W 88/02; H04W 88/08; H04W 88/085; H04W 88/10; H04W 88/12; H04W 88/14; H04W 88/16; G11B 33/08; G11B 33/126; G11B 33/128; H02J 7/0042; H02J 7/0044; H02J 7/0068

See application file for complete search history.

(56) **References Cited**

**U.S. PATENT DOCUMENTS**

D400,180 S	*	10/1998	Shimizu	.....	D13/162.1
D578,029 S		10/2008	Plewa		
D585,838 S	*	2/2009	Tiedemann	.....	D13/147
D596,963 S		7/2009	Novotny et al.		
D596,964 S		7/2009	Wang et al.		
D607,843 S		1/2010	Borax		

(Continued)

**OTHER PUBLICATIONS**

“Advantech Introduces New Direct Digital Controller with Integrated BACNet Router-BAS-3500BC,” Advantech, 1 page, Dec. 2012.

(Continued)

*Primary Examiner* — Selina Sikder

(74) *Attorney, Agent, or Firm* — Seager, Tufte & Wickhem, LLP

(57) **CLAIM**

The ornamental design for a building controller, as shown and described.

**DESCRIPTION**

FIG. 1 is a perspective view of a building controller; FIG. 2 is a front elevation view of the building controller of FIG. 1; FIGS. 3-6 are left, right, top and bottom views, respectively, of the building controller of FIG. 1; FIG. 7 is a perspective view of another building controller; FIG. 8 is a front elevation view of the building controller of FIG. 7; FIGS. 9-12 are left, right, top and bottom views, respectively, of the building controller of FIG. 7; FIG. 13 is a perspective view of yet another building controller; FIG. 14 is a front elevation view of the building controller of FIG. 13; and, FIGS. 15-18 are left, right, top and bottom views, respectively, of the building controller of FIG. 13.

In the drawings, the claimed design is defined by the shaded surfaces; broken lines immediately adjacent shaded surfaces represent boundaries of the claim and form no part thereof; all other broken lines depict unclaimed environmental subject matter and form no part of the claim.

**1 Claim, 18 Drawing Sheets**

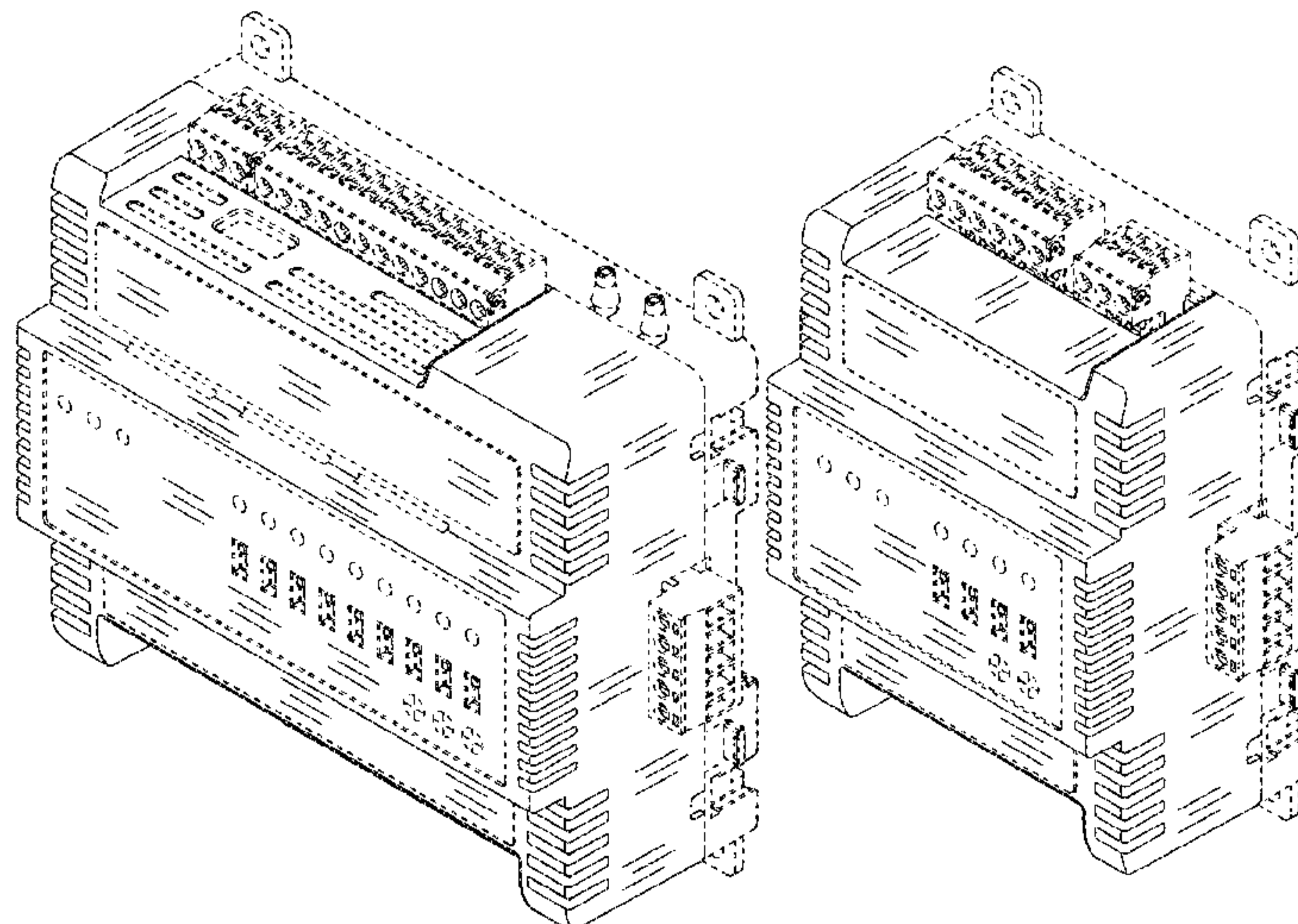

(56)

References Cited

U.S. PATENT DOCUMENTS

D620,454 S \* 7/2010 Lissola ..... D13/164  
 D628,199 S 11/2010 Yukikado et al.  
 D659,652 S \* 5/2012 Wong ..... D13/162.1  
 D678,084 S 3/2013 Beland et al.  
 D705,223 S 5/2014 Akana et al.  
 D720,633 S 1/2015 Novotny et al.  
 D735,667 S 8/2015 Mielnik et al.  
 D758,365 S \* 6/2016 Shimano ..... D14/358  
 D762,842 S 8/2016 Kokeny et al.  
 D765,031 S 8/2016 Mielnik et al.  
 D768,585 S \* 10/2016 Moore ..... D13/184  
 D774,005 S 12/2016 Ye et al.  
 D792,353 S \* 7/2017 Yoshida ..... D13/162  
 D793,967 S \* 8/2017 Leeland ..... D13/162  
 D815,606 S \* 4/2018 Nada ..... D13/162.1  
 D828,816 S 9/2018 Spors et al.  
 D836,092 S 12/2018 Erbacher et al.  
 D865,731 S \* 11/2019 Sun ..... D14/240  
 D873,269 S \* 1/2020 Hu ..... D14/358

OTHER PUBLICATIONS

“Advantech Launches Full-Featured Building Automation Controller Series,” Design World Staff, 9 pages, Jan. 28, 2009.  
 “SAUTER Modulo System Description,” SAUTER, 100 pages, date accessed Jun. 27, 2019.  
 U.S. Appl. No. 29/662,117, “Building Controller,” filed Sep. 1, 2018.  
 U.S. Appl. No. 29/662,118, “User Interface Module and Mounting Base for a Building Control System,” filed Sep. 1, 2018.  
 “AQ2000 Series: Installation Instructions,” Honeywell, 4 pages, Sep. 28, 2010.  
 “The Wildest Web Is Built on WEBS-AX,” Honeywell, 8 pages, Sep. 2013.  
 “QCA-336 Application Controllers,” Quest Controls, 5 pages, 2019.  
 Synco—Simple and Energy-Efficient HVAC Control, Siemens, 12 pages, 2013.  
 “Web-8000 Series Controller,” Honeywell, 2 pages, May 2015.

\* cited by examiner

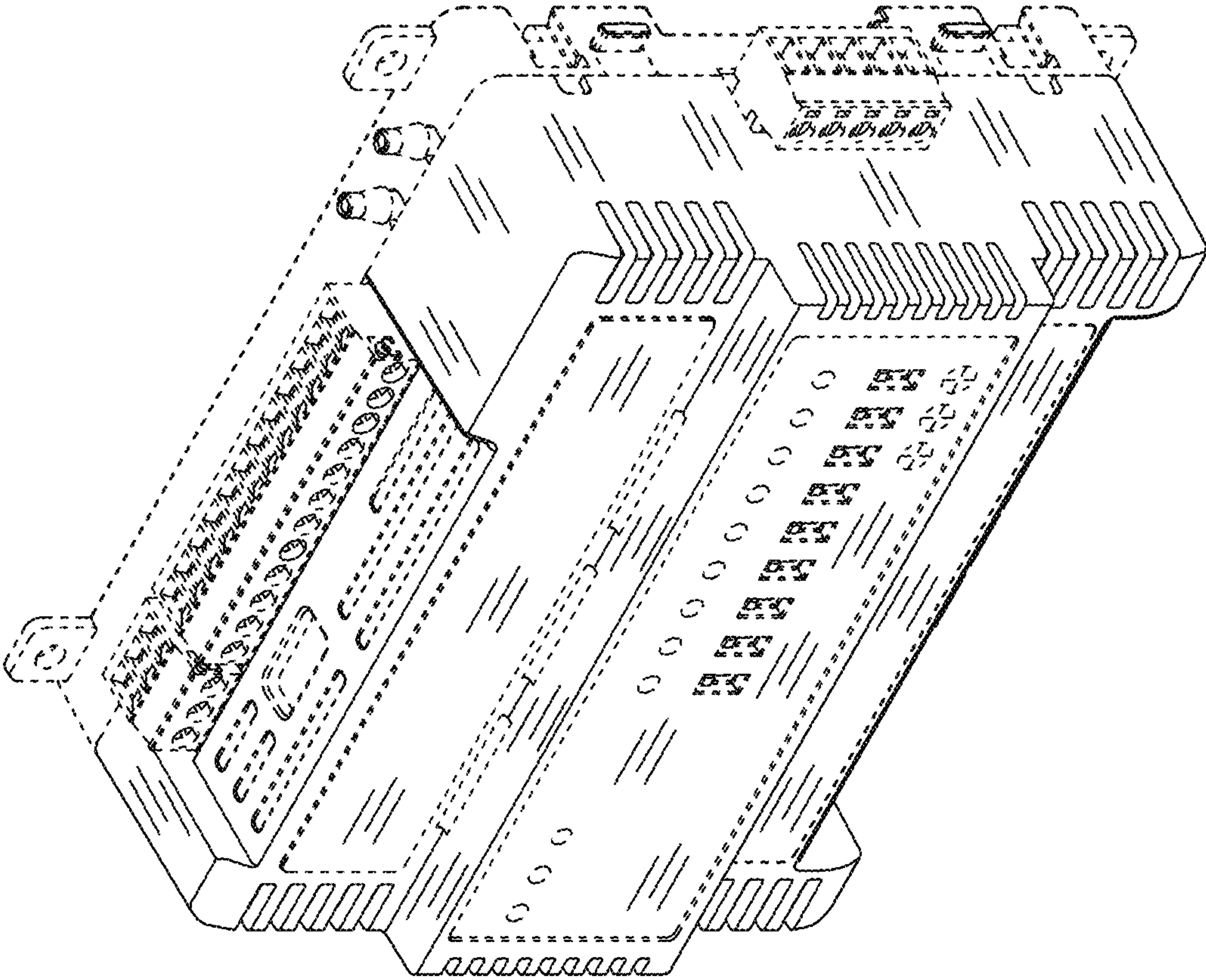

FIG. 1



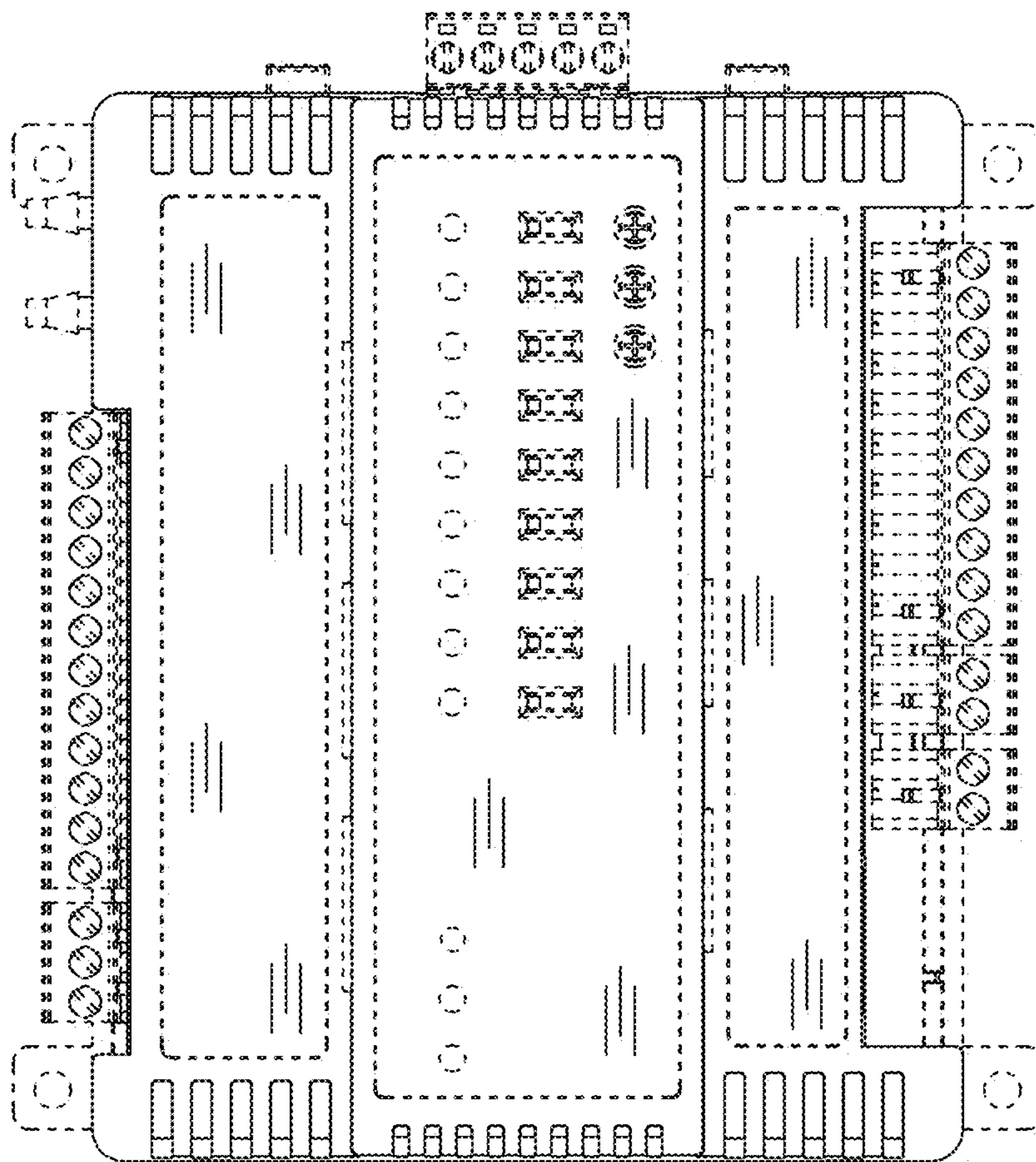

FIG. 2

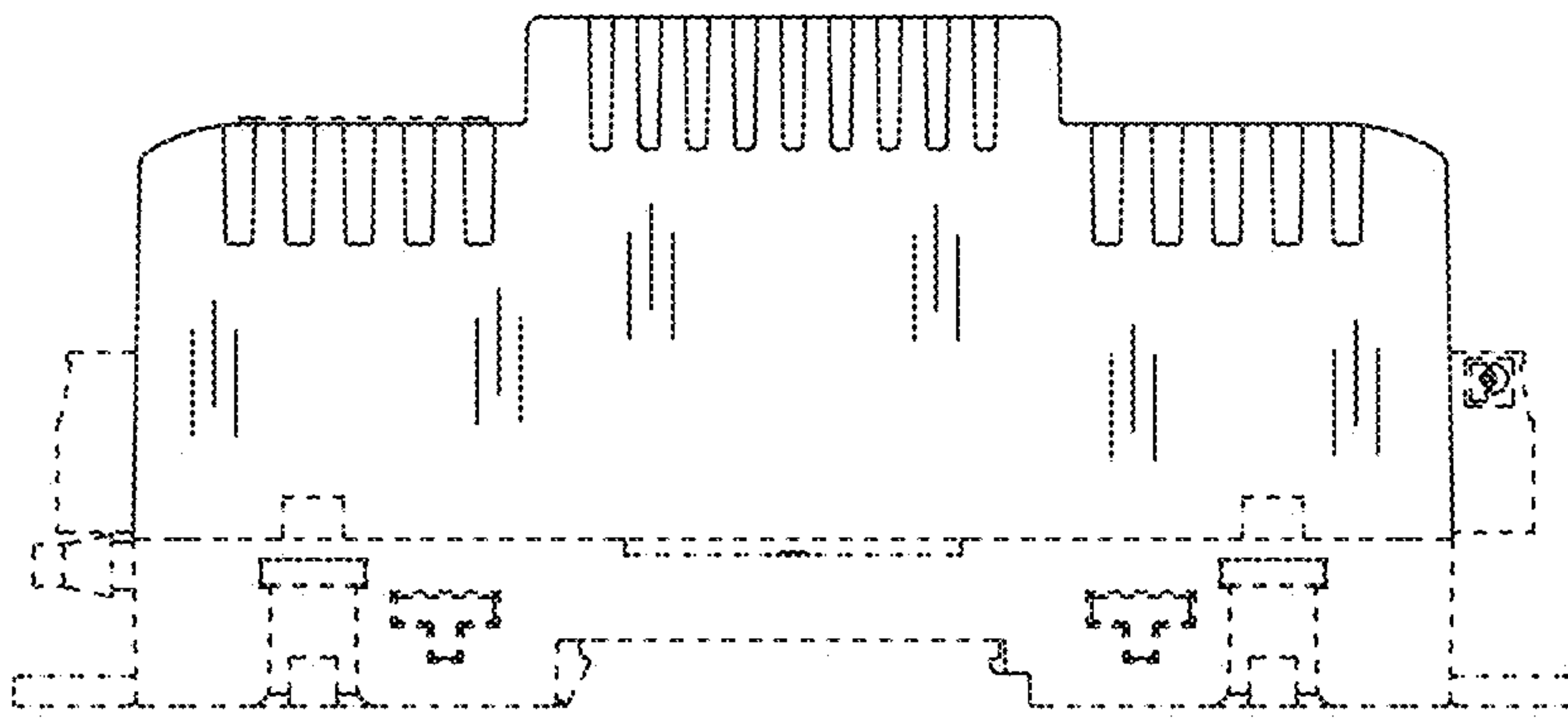

FIG. 3

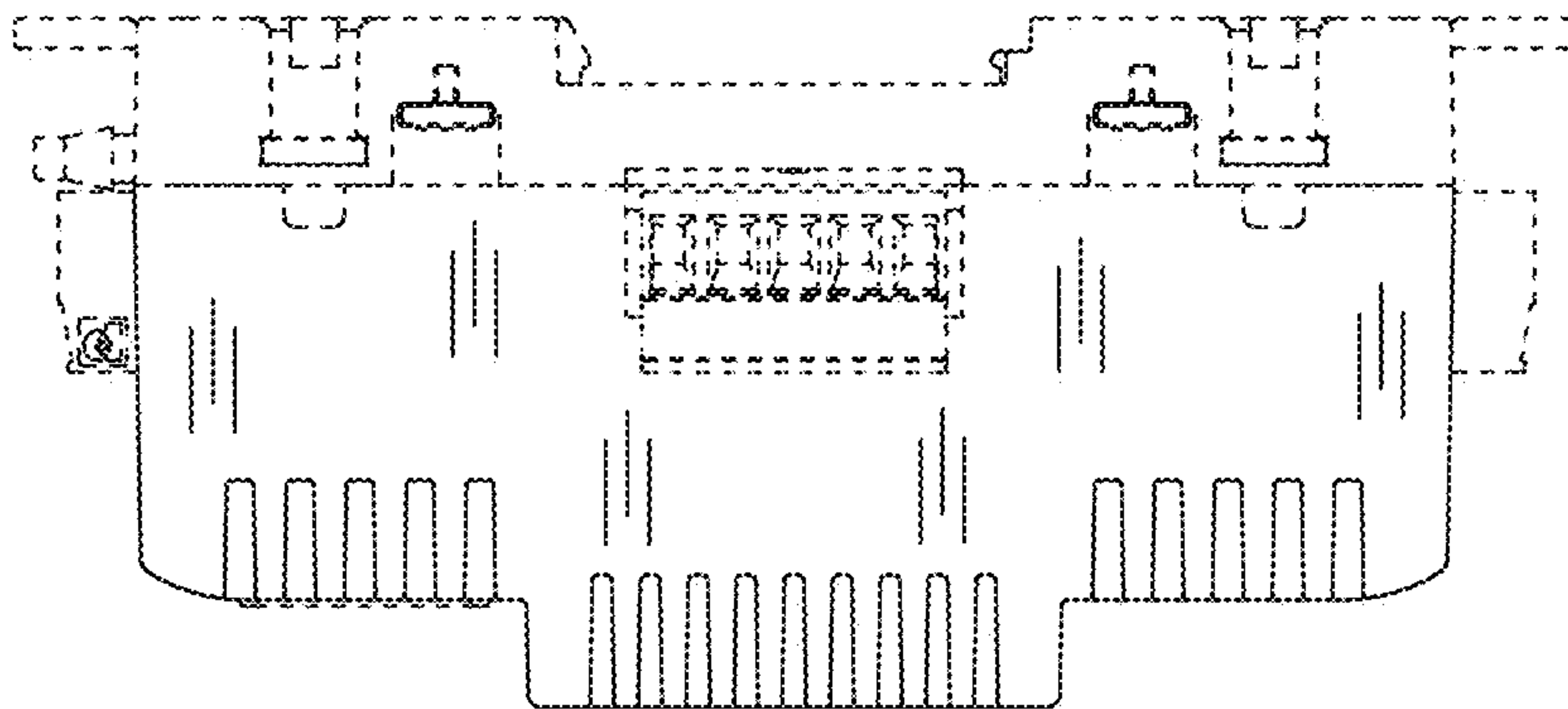

FIG. 4

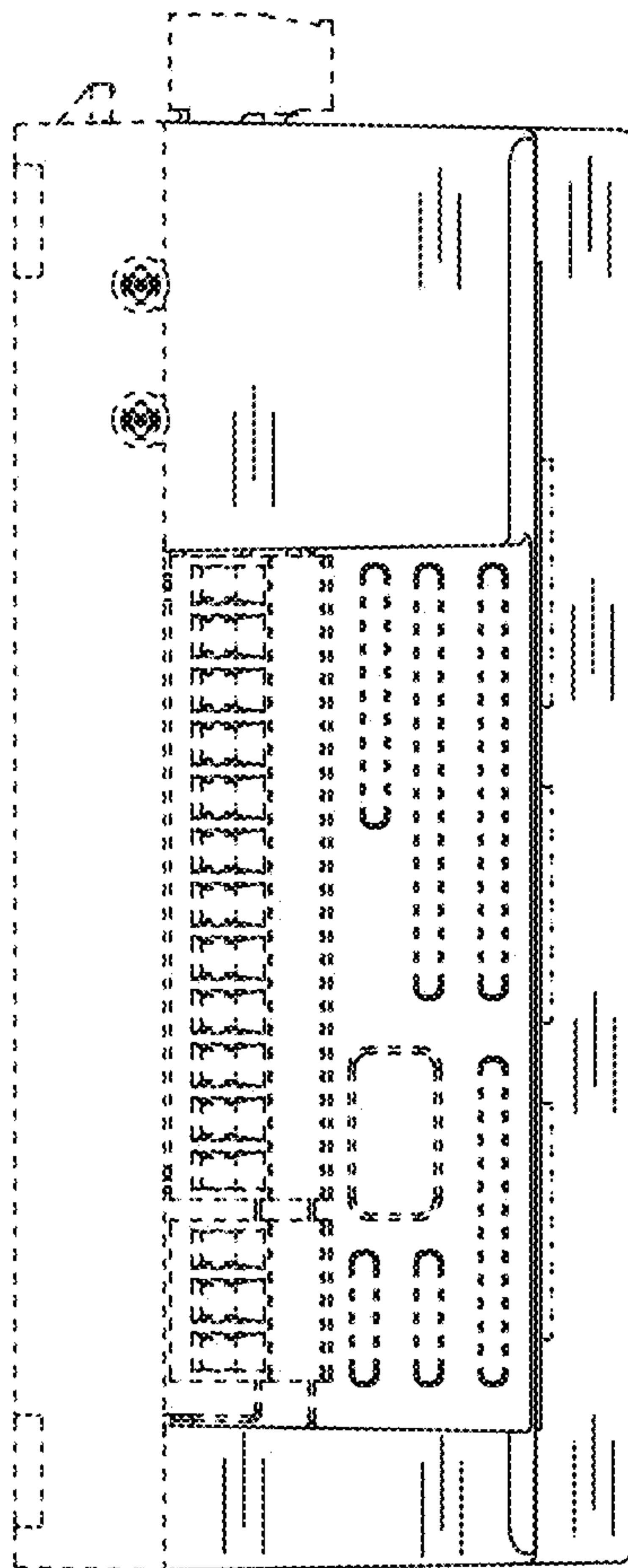

FIG. 5

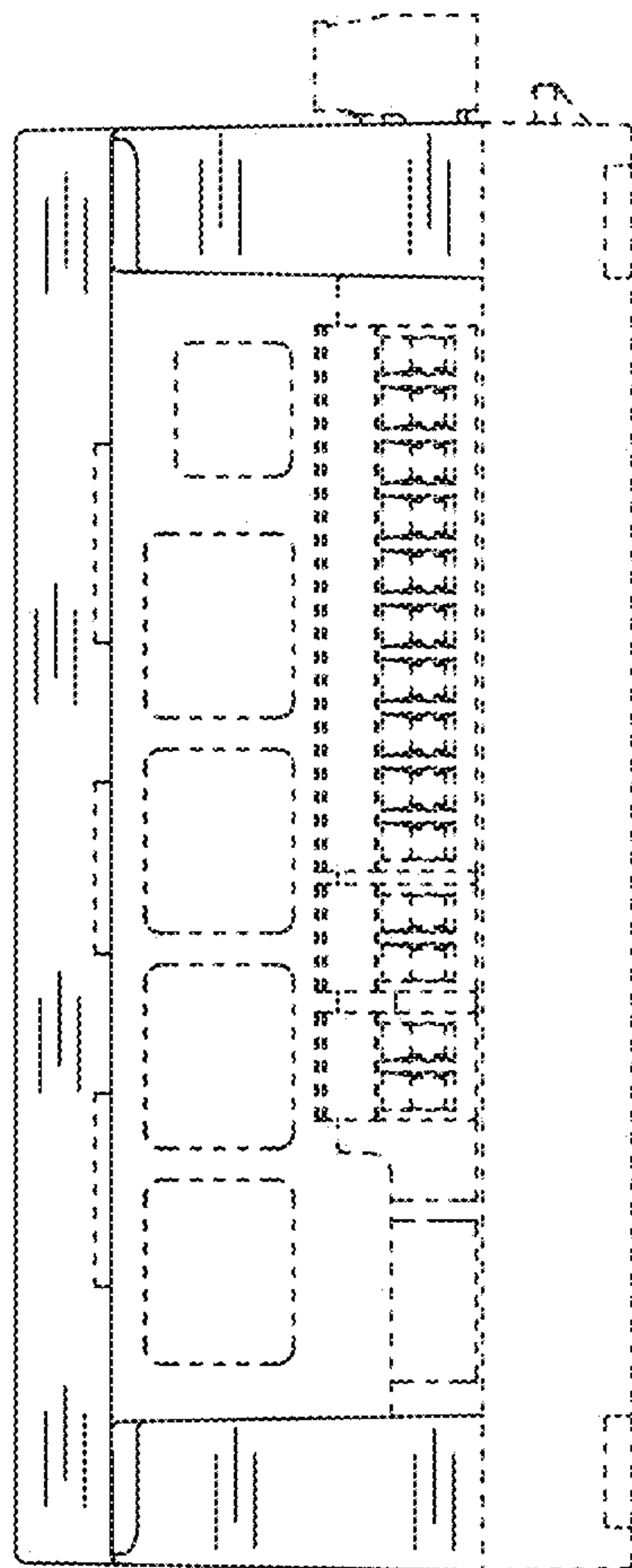

FIG. 6



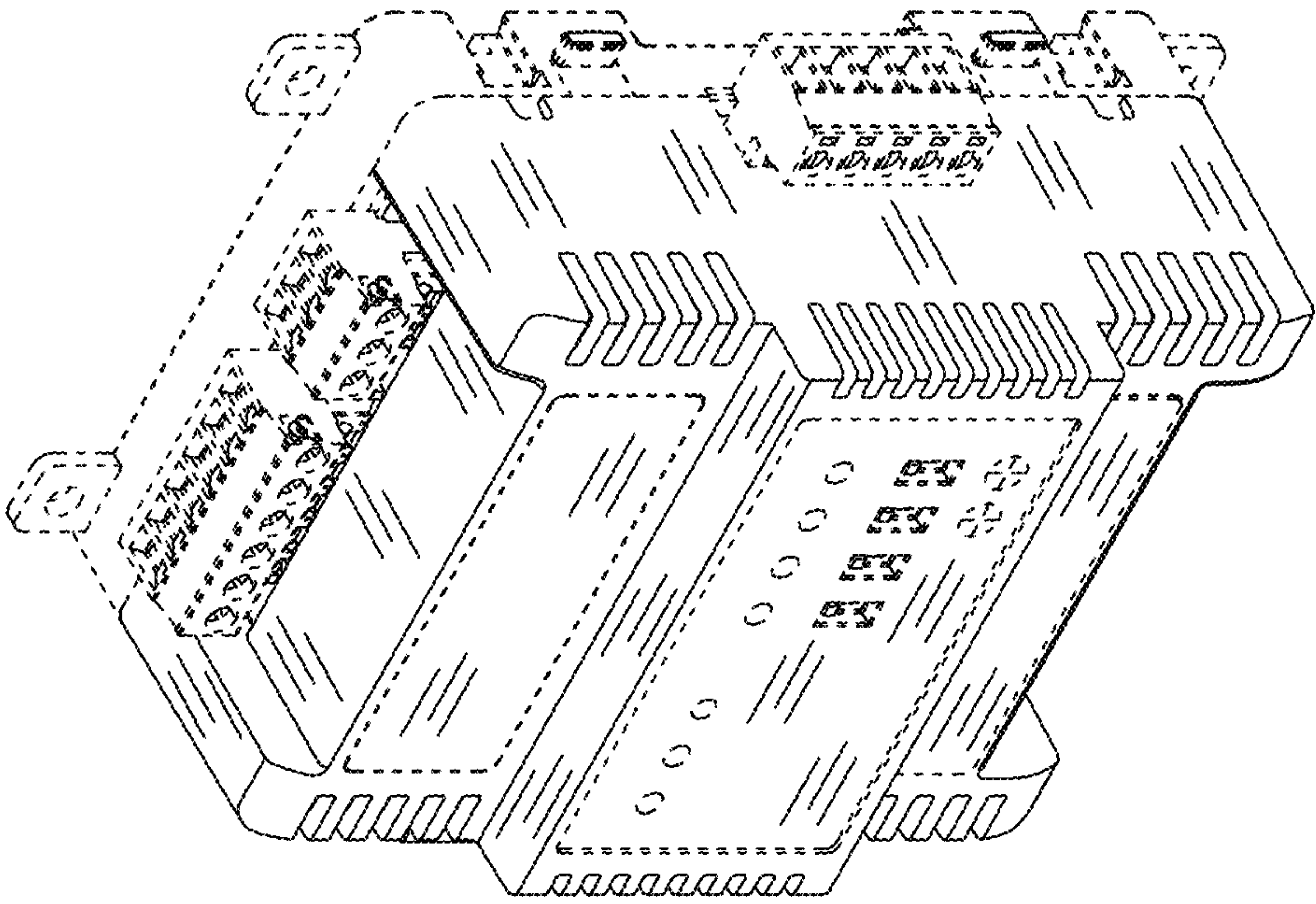

FIG. 7

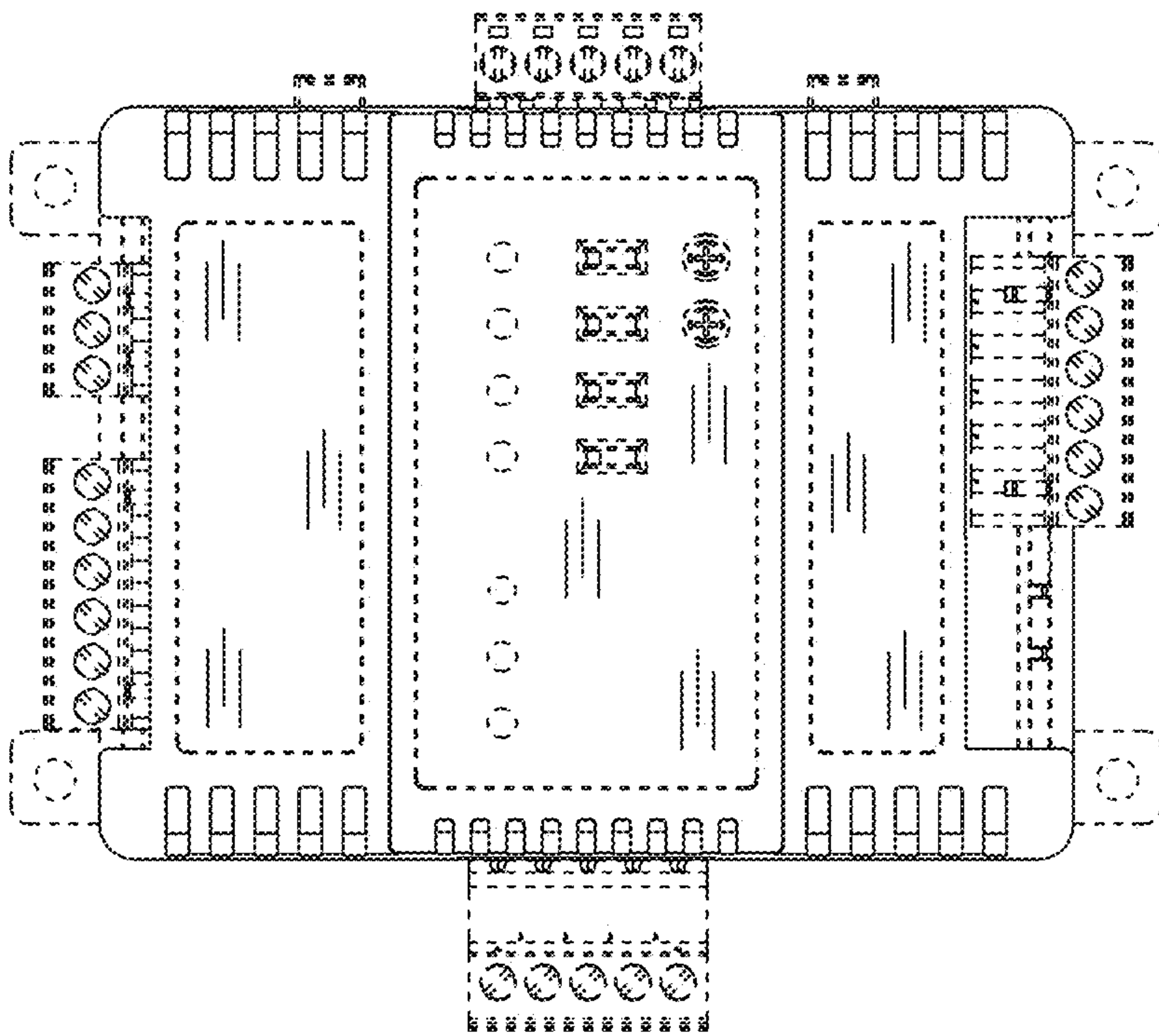

FIG. 8

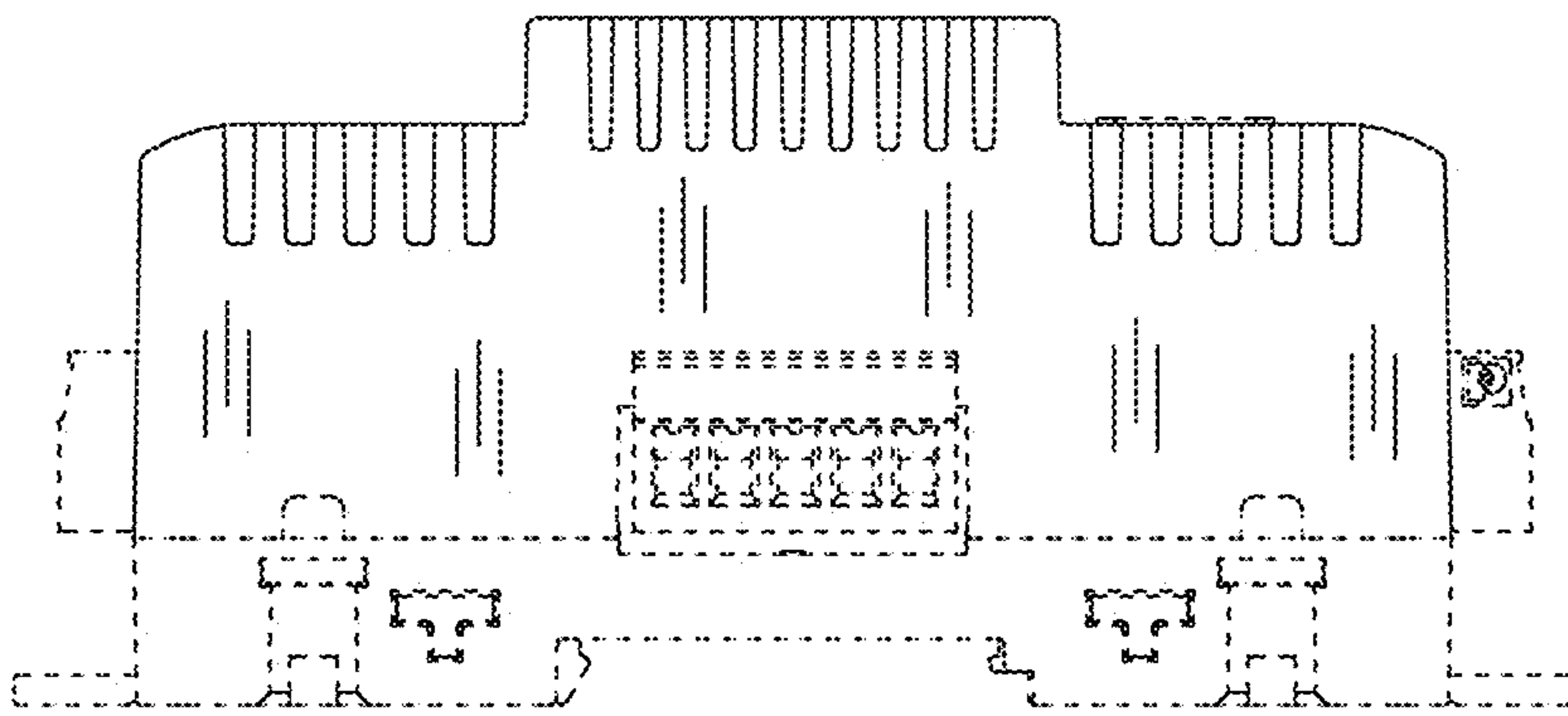

FIG. 9

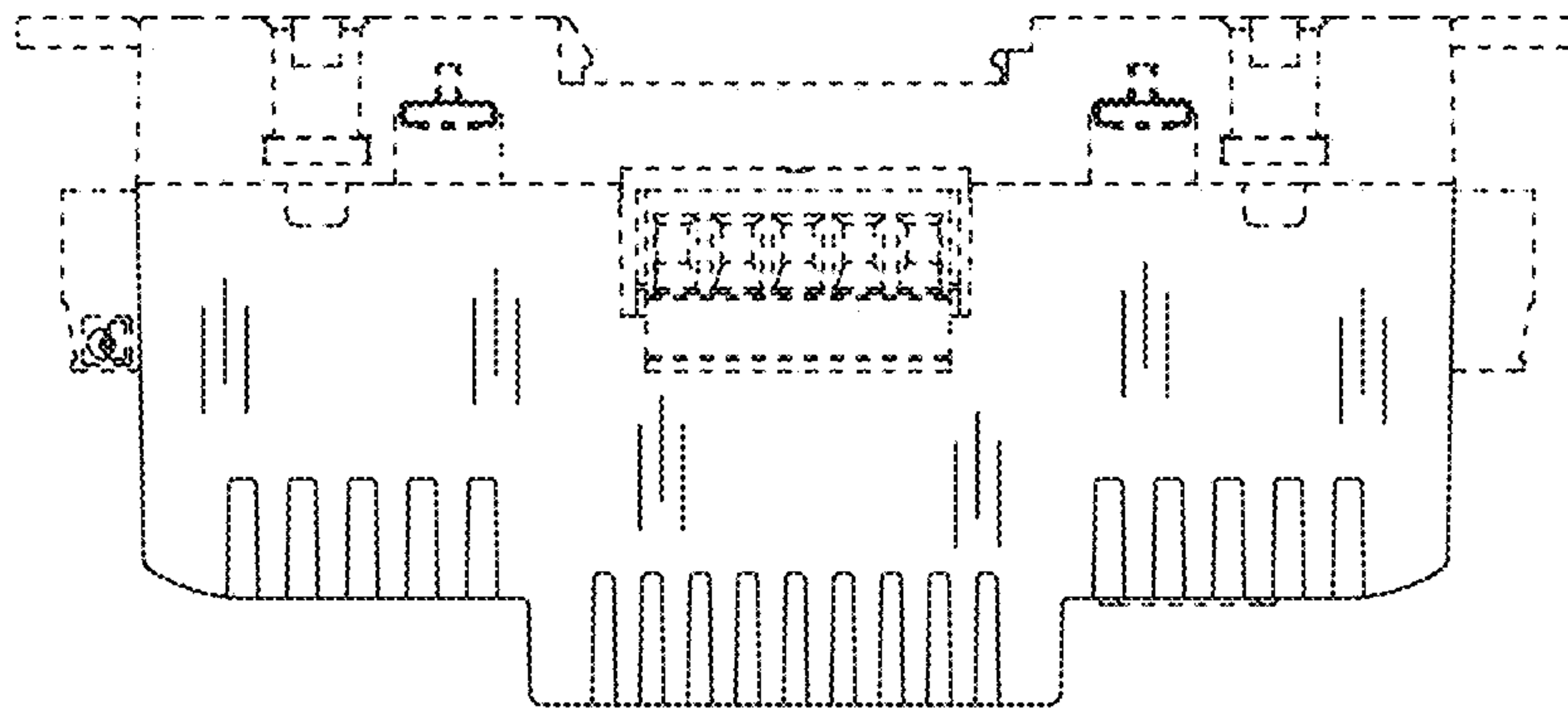

FIG. 10

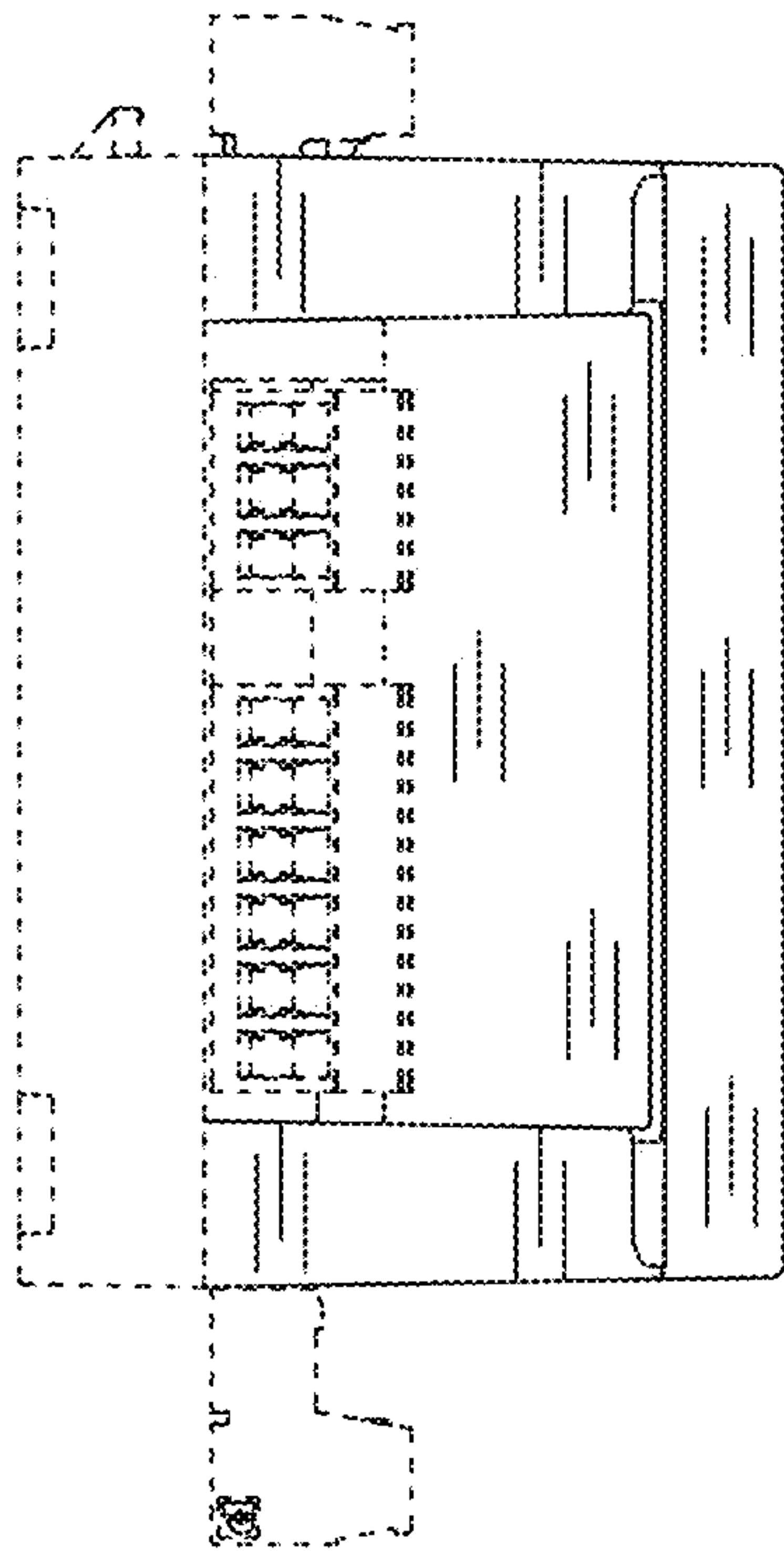

FIG. 11



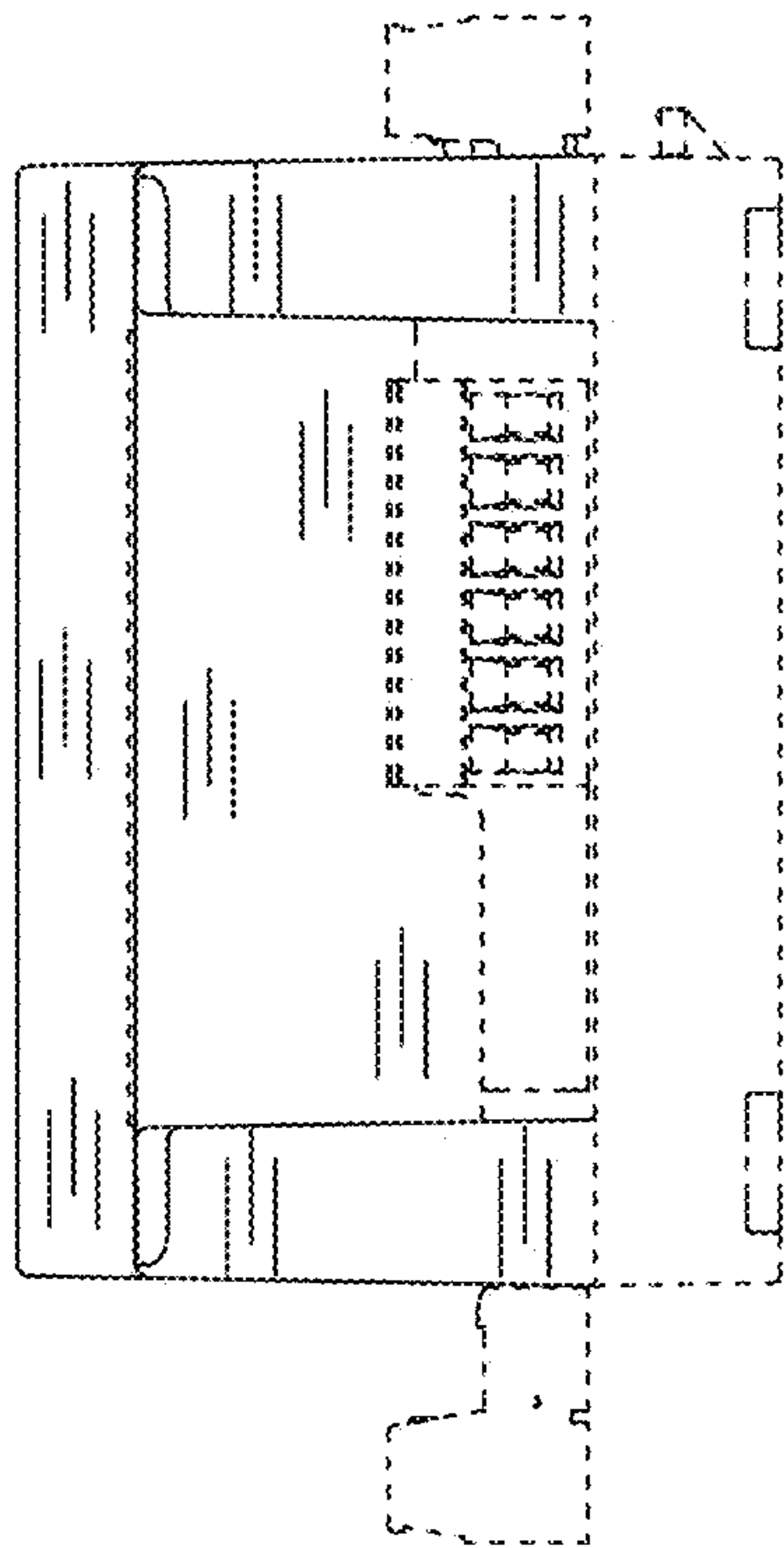

FIG. 12

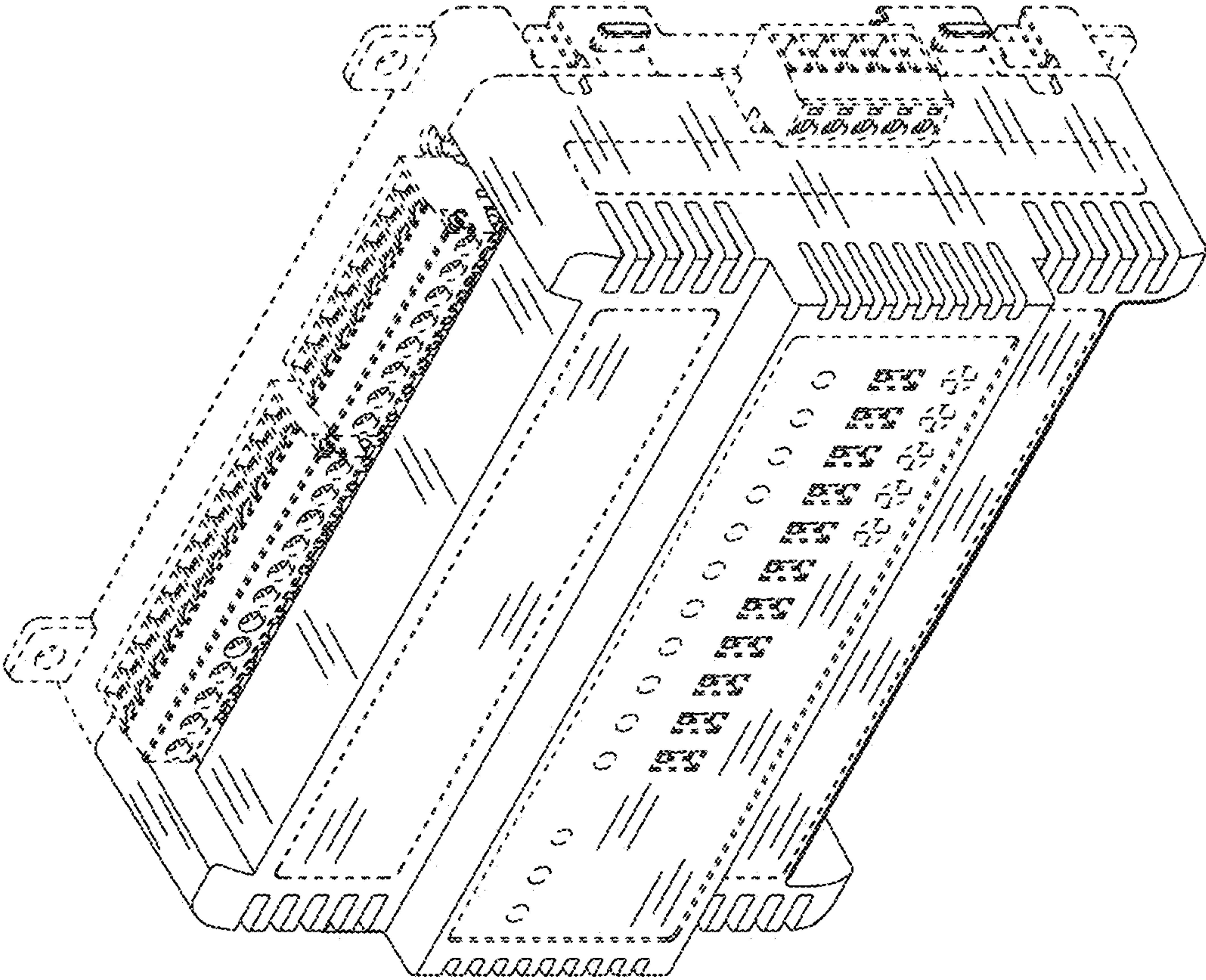

FIG. 13

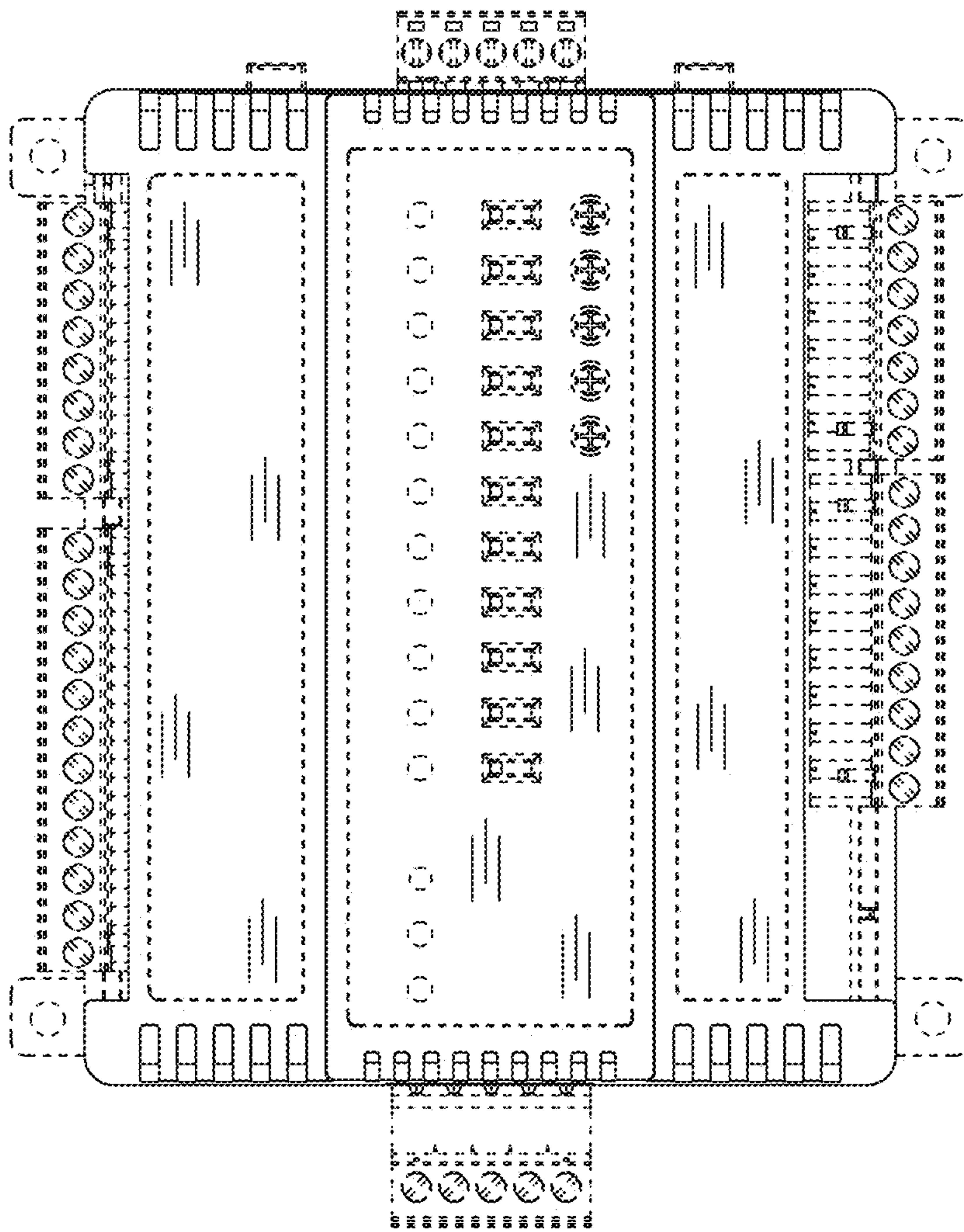

FIG. 14

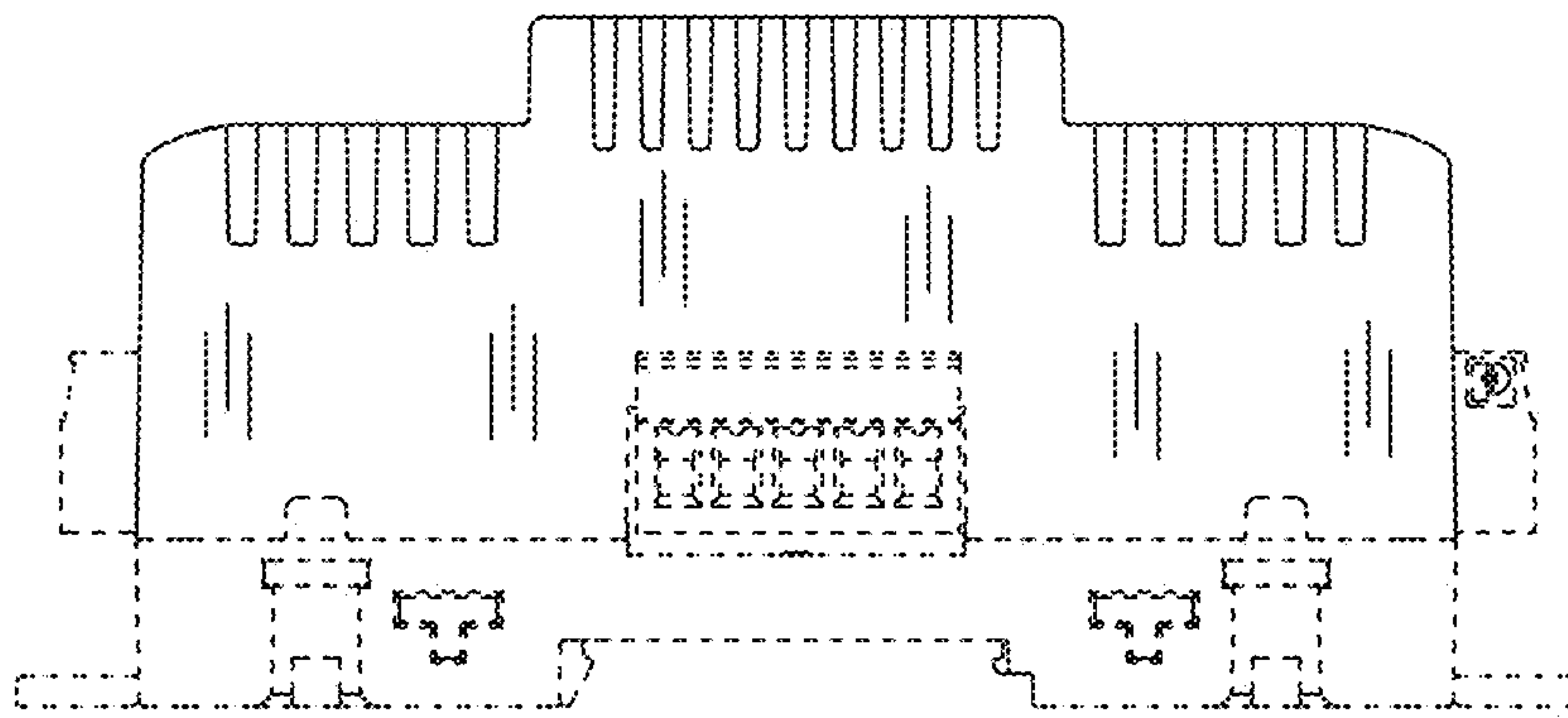

FIG. 15

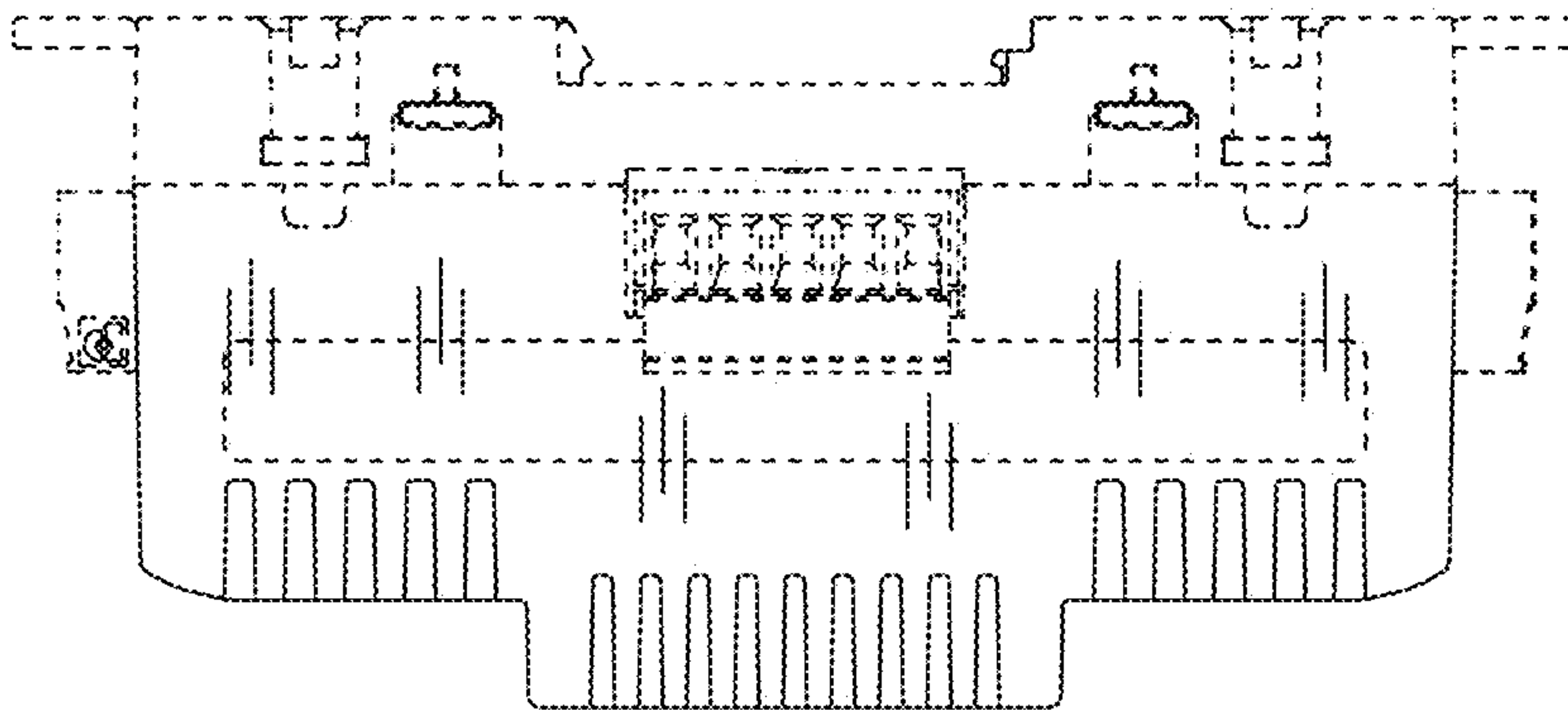

FIG. 16



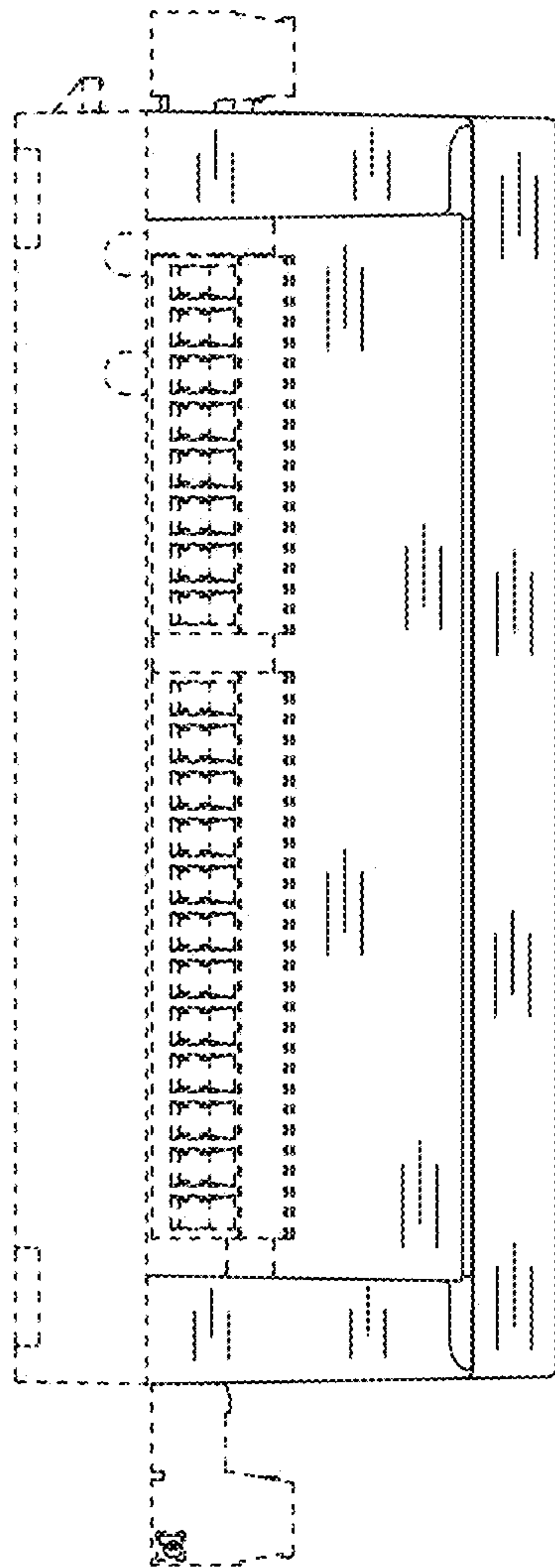

FIG. 17

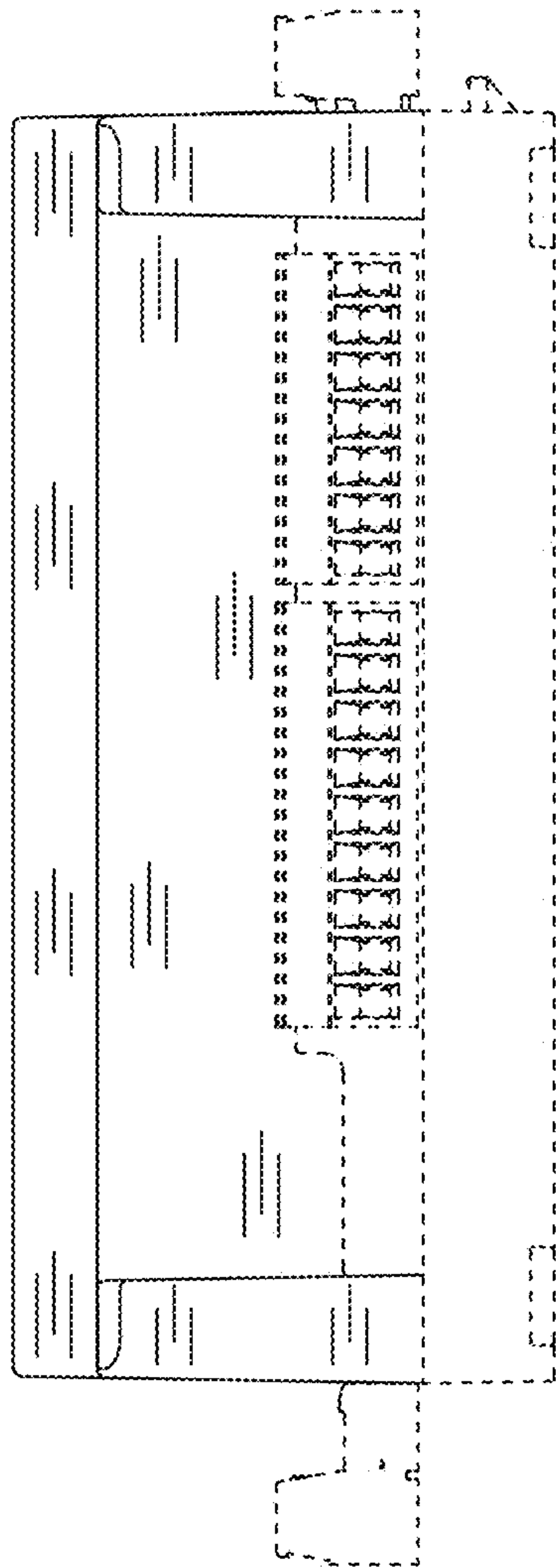

FIG. 18