



US00D922302S

(12) **United States Design Patent**  
**Wraith et al.**

(10) **Patent No.:** **US D922,302 S**  
(45) **Date of Patent:** **\*\* Jun. 15, 2021**

(54) **VEHICLE CONSOLE**

CPC .... B60R 7/04; B60R 7/06; B60R 7/08; B60R 21/045; B60R 2300/305; B60K 37/00; B60K 37/02; B60K 37/04; B60K 37/06  
See application file for complete search history.

(71) Applicant: **Ford Global Technologies, LLC**,  
Dearborn, MI (US)

(72) Inventors: **Paul Wraith**, West Bloomfield, MI (US); **Daniel J. Kangas**, Livonia, MI (US); **Dong Hoon Park**, Canton, MI (US); **Ryan A. Olsson**, Farmington Hills, MI (US); **Robert J. Gelardi**, Plymouth, MI (US); **Daniel C. Broaddus**, Novi, MI (US)

(56) **References Cited**

U.S. PATENT DOCUMENTS

|              |         |          |       |         |
|--------------|---------|----------|-------|---------|
| D571,280 S * | 6/2008  | Nakajima | ..... | D12/415 |
| D742,300 S * | 11/2015 | Fontaeus | ..... | D12/415 |
| D870,644 S * | 12/2019 | Buttery  | ..... | D12/415 |
| D890,078 S * | 7/2020  | Nakao    | ..... | D12/415 |

\* cited by examiner

*Primary Examiner* — Abraham Bahta

(74) *Attorney, Agent, or Firm* — Michael Spenner

(73) Assignee: **Ford Global Technologies, LLC**,  
Dearborn, MI (US)

(\*\*) Term: **15 Years**

(57) **CLAIM**

The ornamental design for a vehicle console, as shown and described.

(21) Appl. No.: **29/711,431**

**DESCRIPTION**

(22) Filed: **Oct. 31, 2019**

(51) **LOC (13) Cl.** ..... **12-16**

(52) **U.S. Cl.**  
USPC ..... **D12/415**

(58) **Field of Classification Search**  
USPC ..... D12/415-420, 400, 195, 191, 106, 96, D12/99, 192, 190, 345, 110, 114; D14/157, 485, 489, 492, 488, 490, 210, D14/224.1, 258, 315; 296/24.3, 37.12, 296/97.1, 37.18; D10/113.4, 12-127, D10/192; D21/477; 362/492

FIG. 1 is a front elevational view of a vehicle console, showing our new design;  
FIG. 2 is a rear elevational view thereof;  
FIG. 3 is a left side elevational view thereof;  
FIG. 4 is a right side elevational view thereof;  
FIG. 5 is a top plan view thereof;  
FIG. 6 is a top, front and left side perspective view thereof; and,  
FIG. 7 is a top, front and right side perspective view thereof.

**1 Claim, 7 Drawing Sheets**

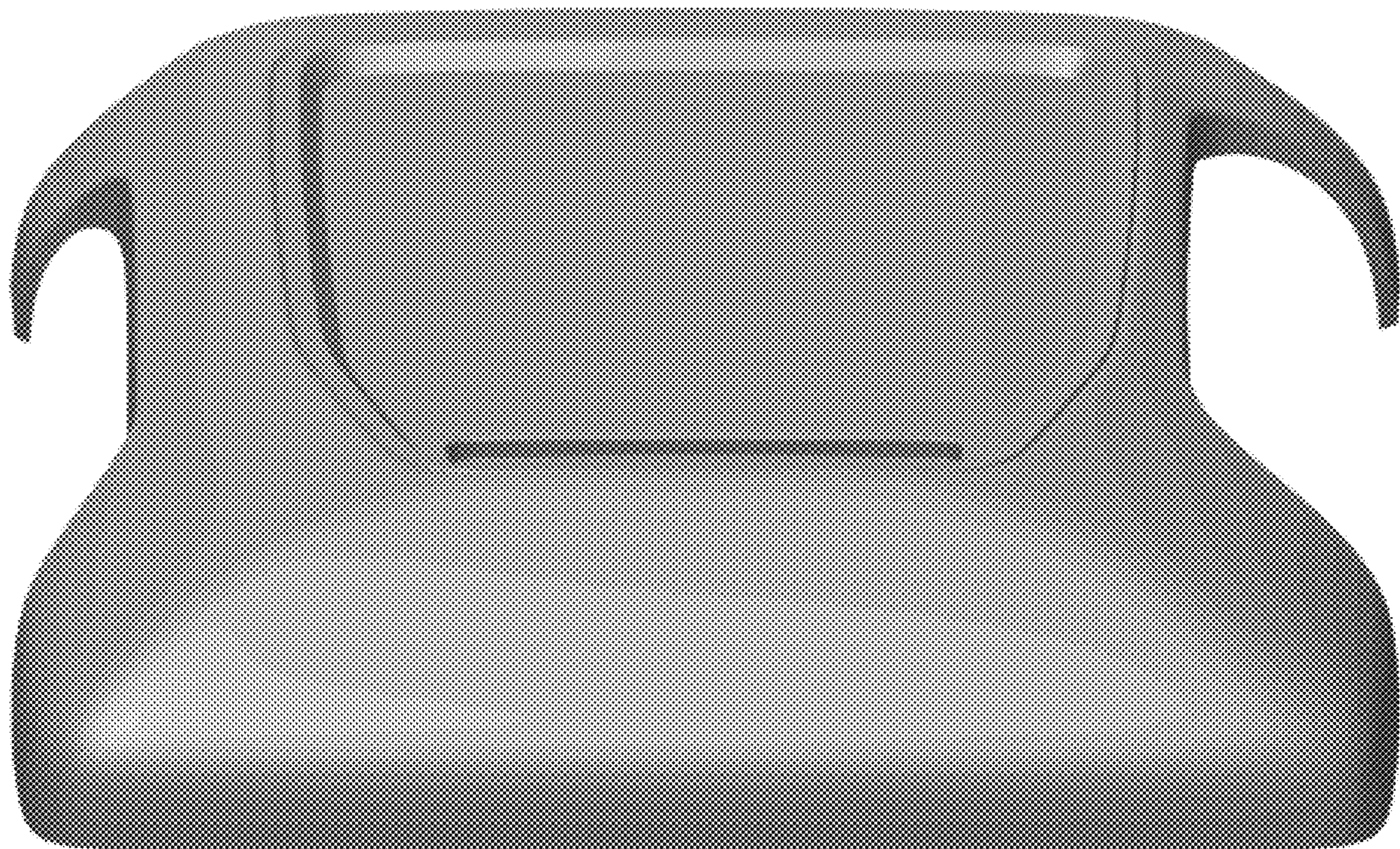



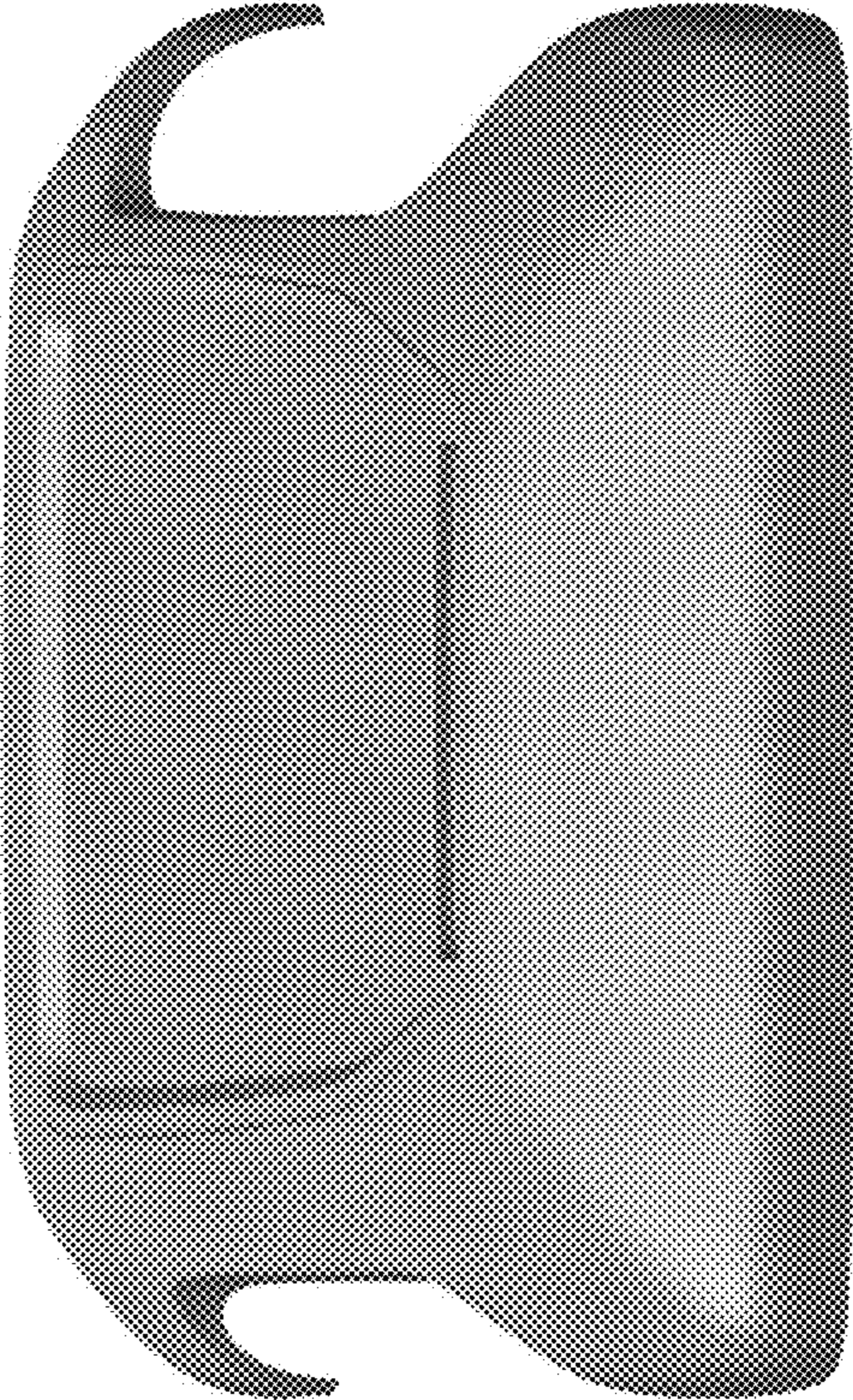

Fig. 1

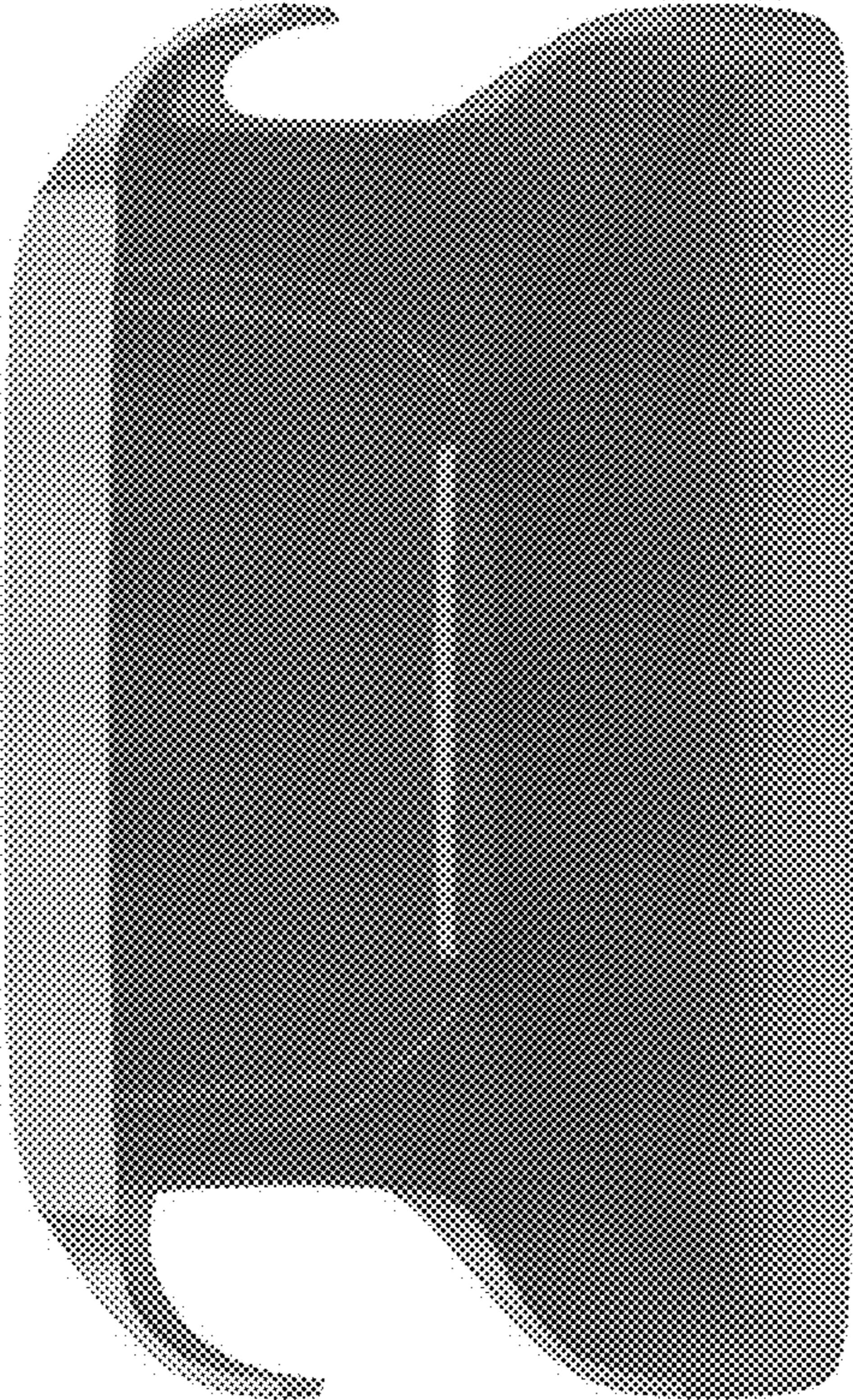

Fig. 2

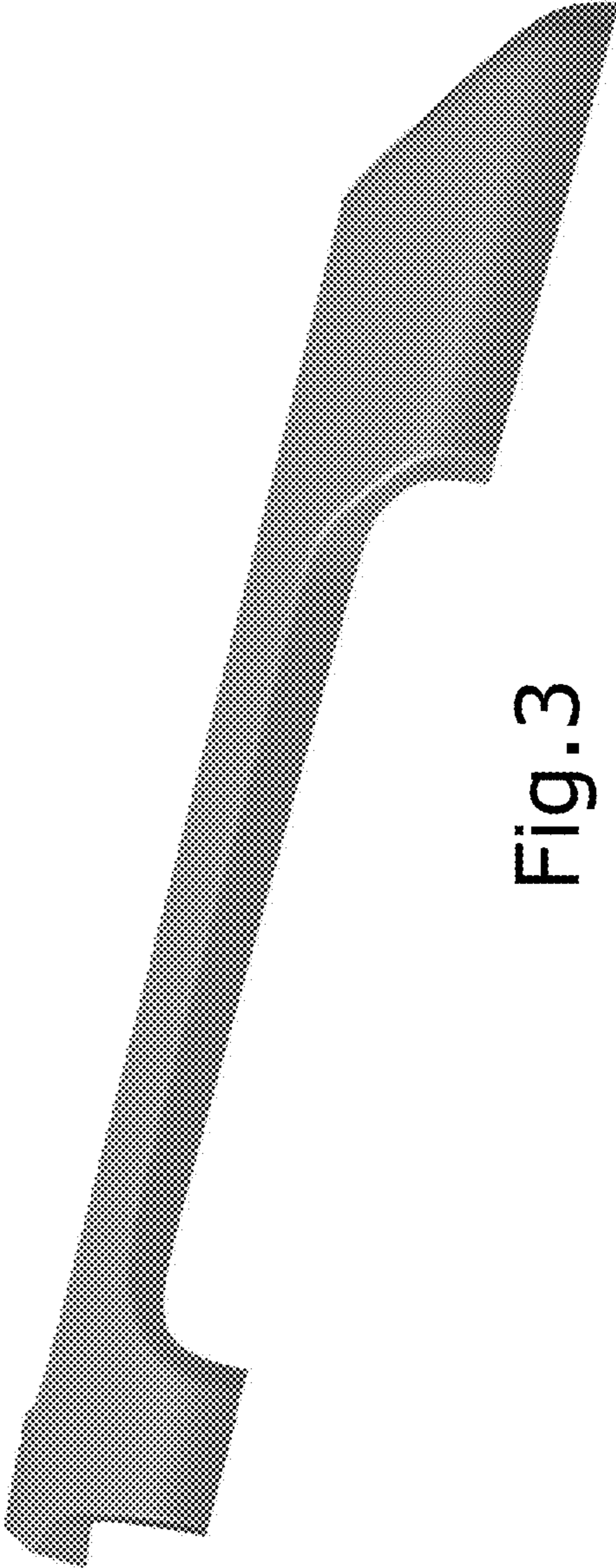

Fig. 3



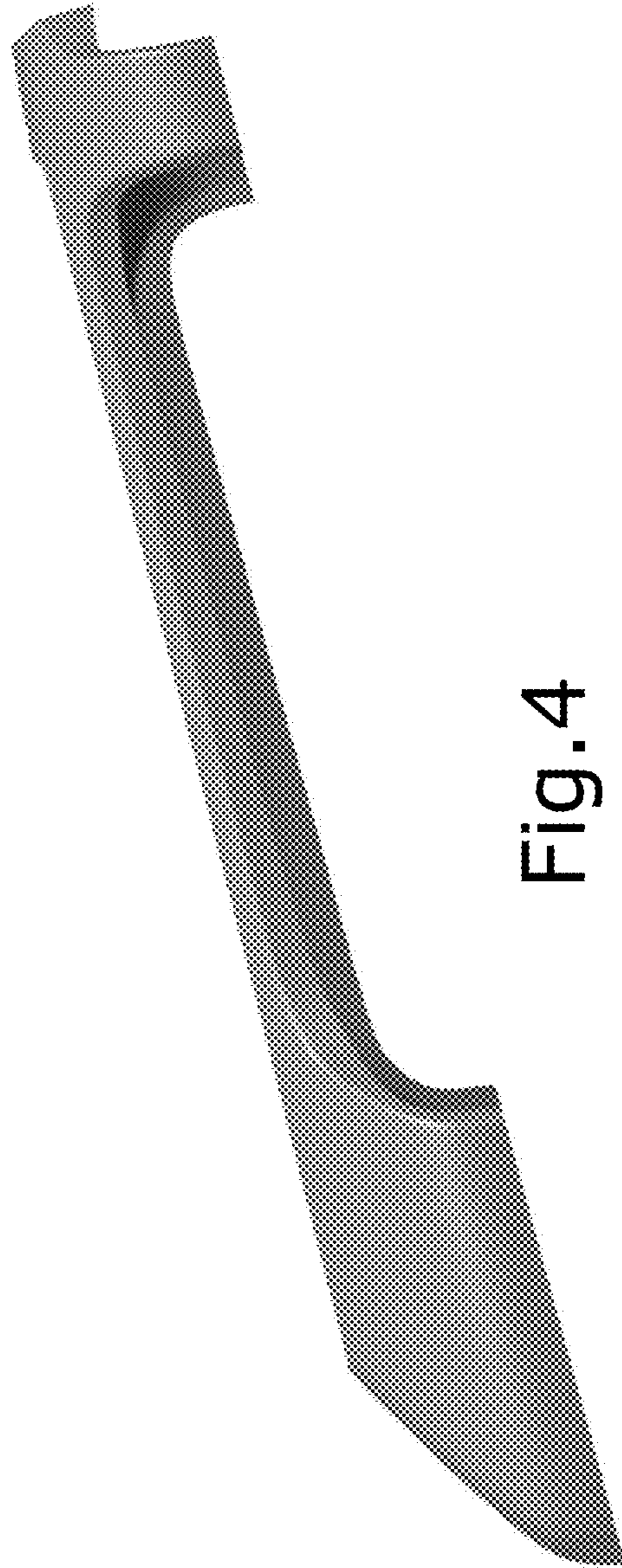
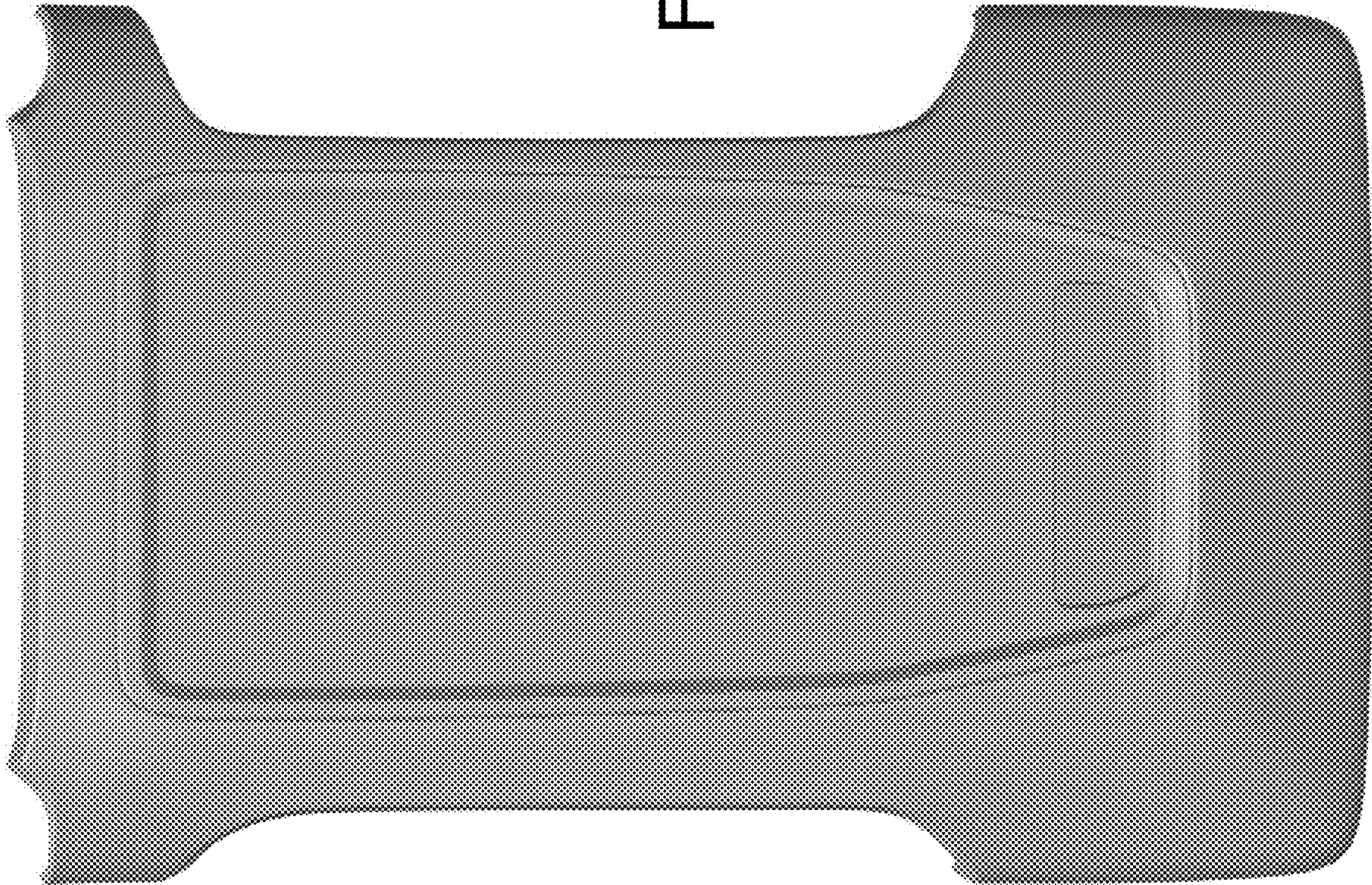

Fig.4

Fig. 5





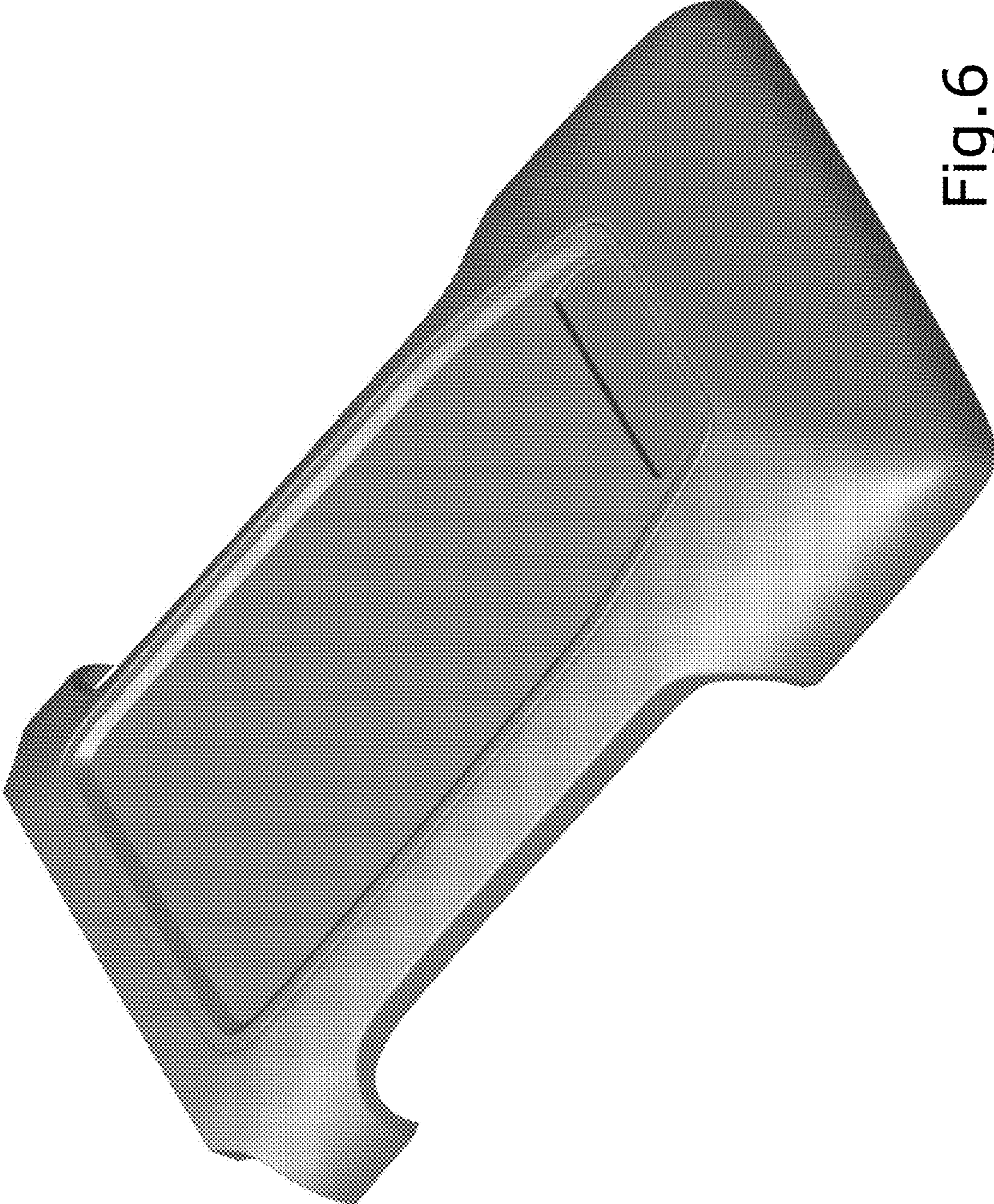

Fig. 6



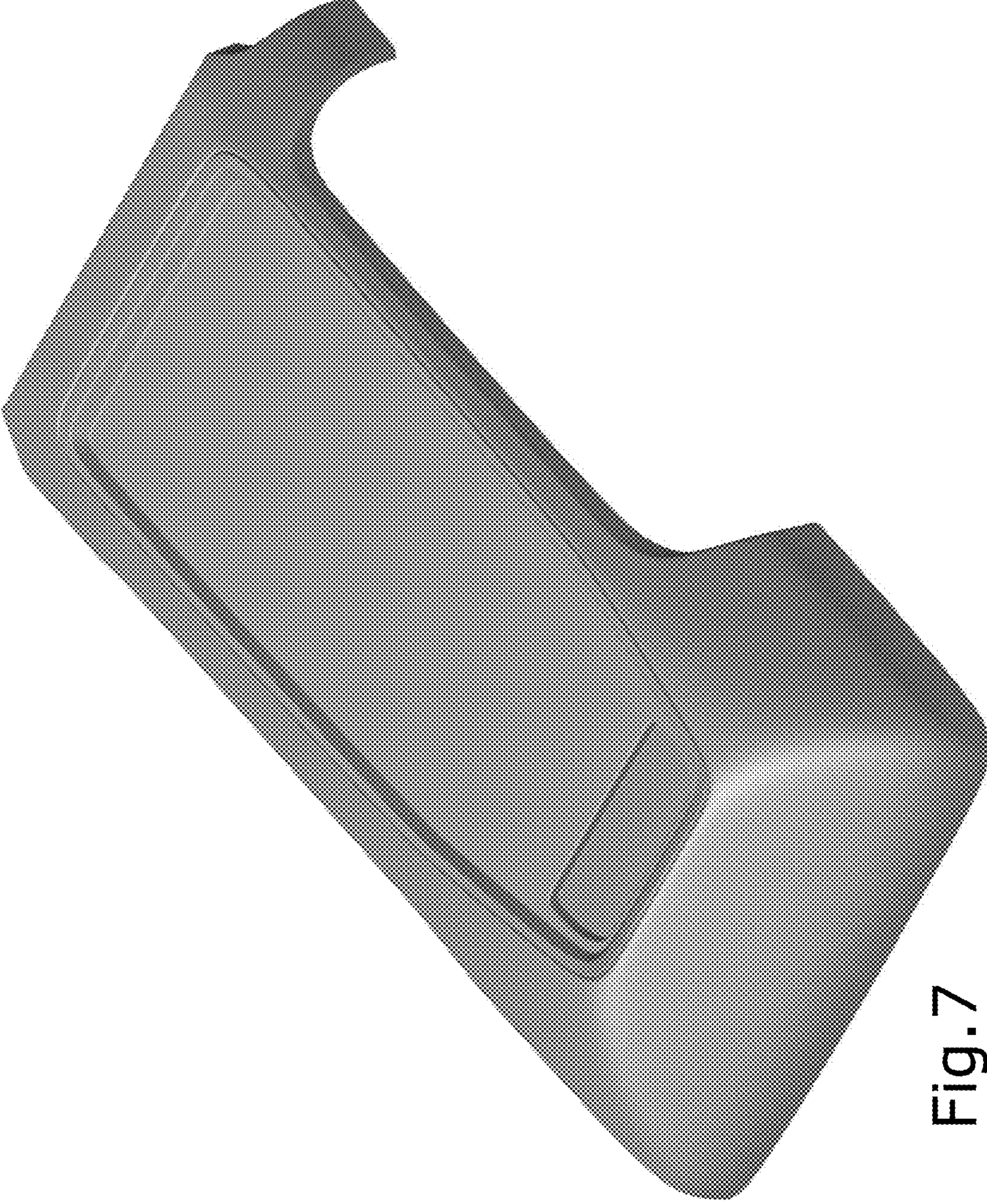

Fig. 7