



US00D922271S

(12) **United States Design Patent**
Hamilton et al.

(10) **Patent No.:** **US D922,271 S**
(45) **Date of Patent:** **** Jun. 15, 2021**

(54) **VEHICLE FRONT UPPER GRILLE**

(71) Applicant: **Ford Global Technologies, LLC,**
Dearborn, MI (US)

(72) Inventors: **Christopher Hamilton,** Chelmsford
(GB); **Jordan Bennett,** Brentwood
(GB); **Simon Collins,** Sevenoaks (GB);
Daniel Rodriguez-Ramiro, London
(GB); **Elvir Mesalic,** Plymouth, MI
(US)

(73) Assignee: **Ford Global Technologies, LLC,**
Dearborn, MI (US)

(**) Term: **15 Years**

(21) Appl. No.: **29/731,709**

(22) Filed: **Apr. 17, 2020**

(51) **LOC (13) Cl.** **12-16**

(52) **U.S. Cl.**
USPC **D12/163**

(58) **Field of Classification Search**
USPC D12/163, 196, 86, 90-92, 169, 190, 98,
D12/164; 293/102, 113, 115, 117, 120,
293/193.11; 296/180.1, 180.2; 180/68.1,
180/68.6
CPC B60R 19/52; B60K 11/08; B62D 25/08;
B62B 9/16

See application file for complete search history.

(56) **References Cited**

U.S. PATENT DOCUMENTS

D727,220 S * 4/2015 Rugar D12/163
D758,928 S * 6/2016 Messale D12/163

D764,980 S * 8/2016 Platto D12/98
D769,159 S * 10/2016 Platto D12/163
D769,160 S * 10/2016 Platto D12/163
D819,506 S * 6/2018 Han D12/163
D886,000 S * 6/2020 Metros D12/163
D886,001 S * 6/2020 Metros D12/163
D889,325 S * 7/2020 Geoppel D12/163
D891,315 S * 7/2020 Metros D12/163
D901,340 S * 11/2020 Loffler D12/163
D907,539 S * 1/2021 Kirsch D12/163
D907,540 S * 1/2021 Kirsch D12/163

* cited by examiner

Primary Examiner — Melody N Brown

(74) *Attorney, Agent, or Firm* — Michael Spenner

(57) **CLAIM**

The ornamental design for a vehicle front upper grille, as shown and described.

DESCRIPTION

FIG. 1 is a front elevational view of a vehicle front upper grille, showing our new design;
FIG. 2 is a left side elevational view thereof;
FIG. 3 is a right side elevational view thereof;
FIG. 4 is a top plan view thereof;
FIG. 5 is a bottom plan view thereof;
FIG. 6 is a top, front and left side perspective view thereof;
and,
FIG. 7 is a bottom, front and left side perspective view thereof.
The claimed design is indicated by the relatively dark portions in the figures. The de-emphasized and relatively light portions form no part of the claimed design.

1 Claim, 7 Drawing Sheets

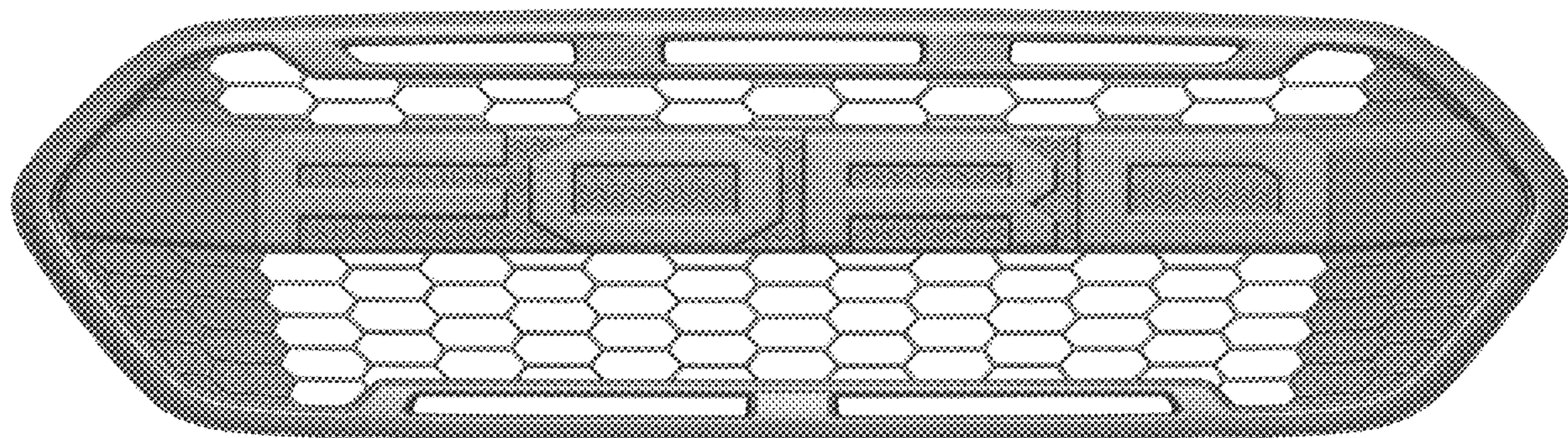

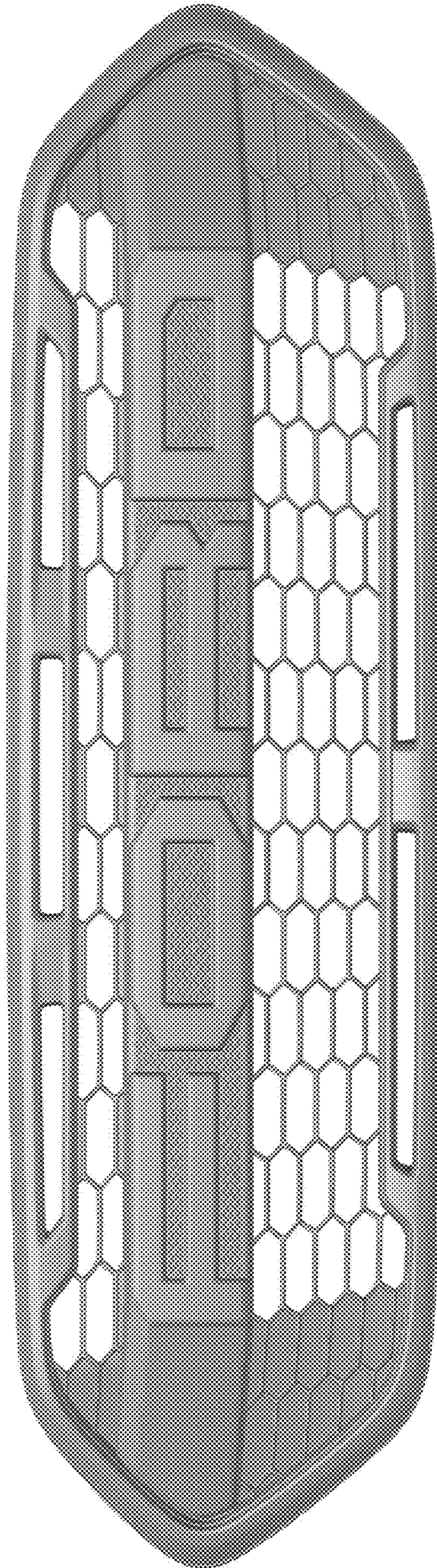

Fig. 1

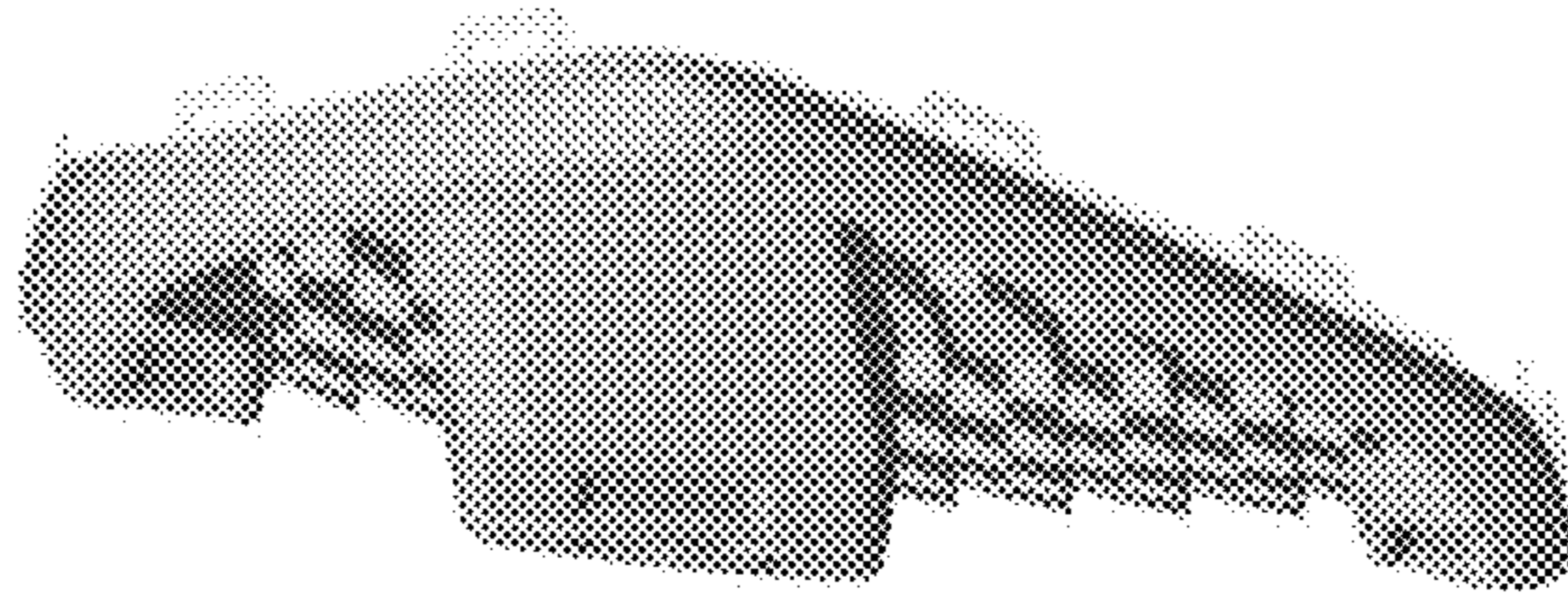

Fig. 2

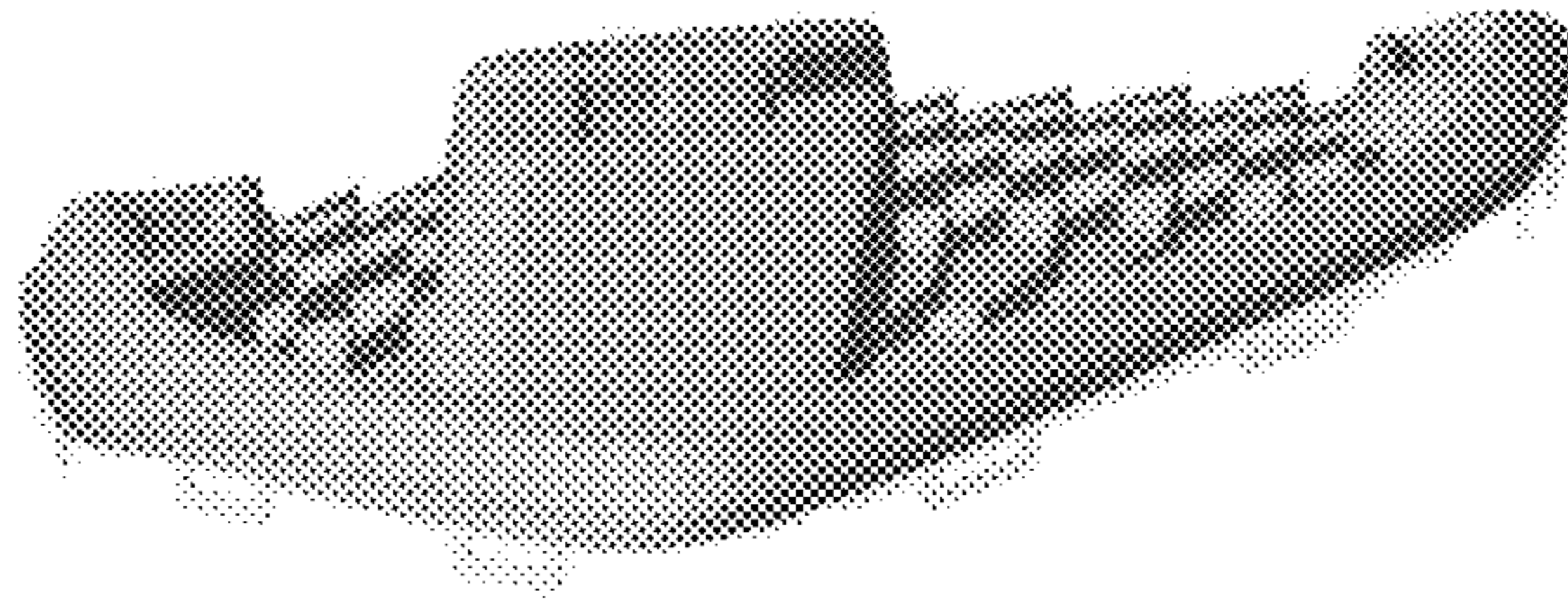

Fig. 3

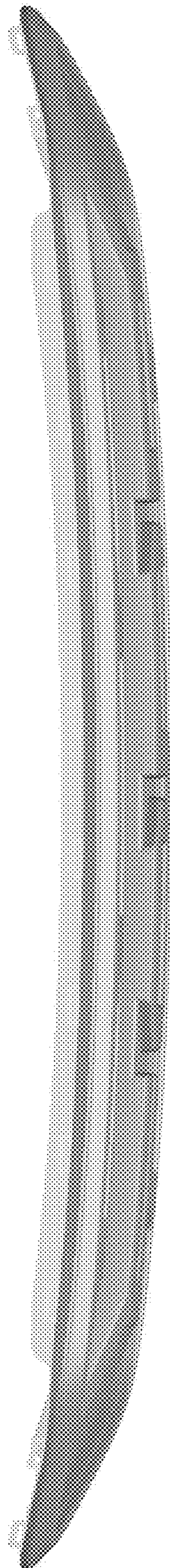

Fig.4

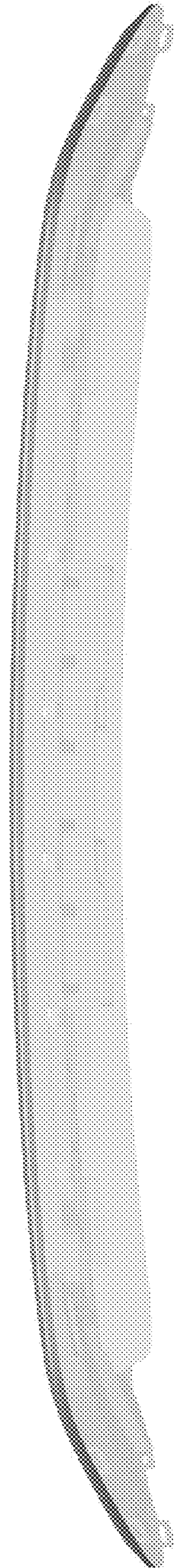

Fig. 5

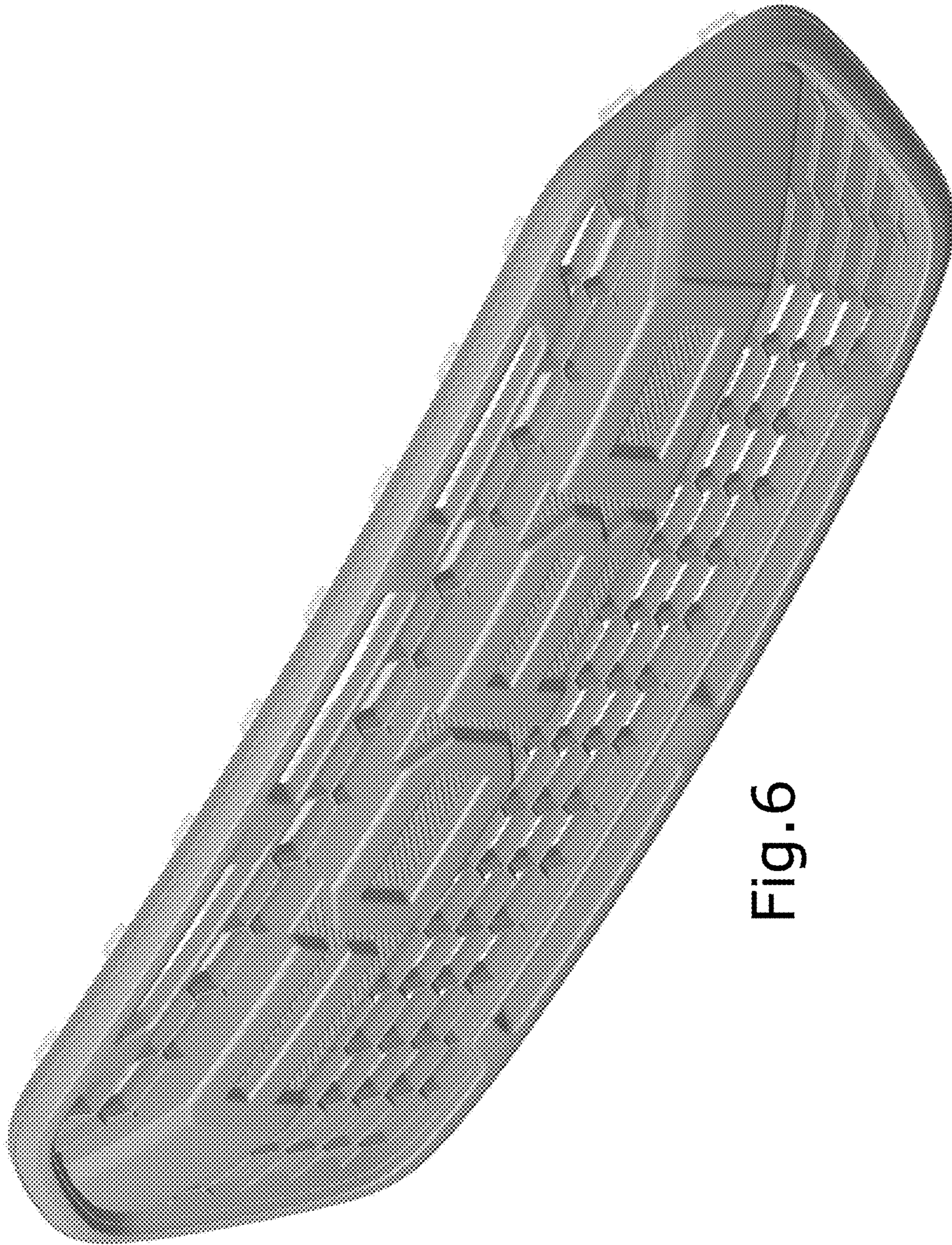

Fig. 6

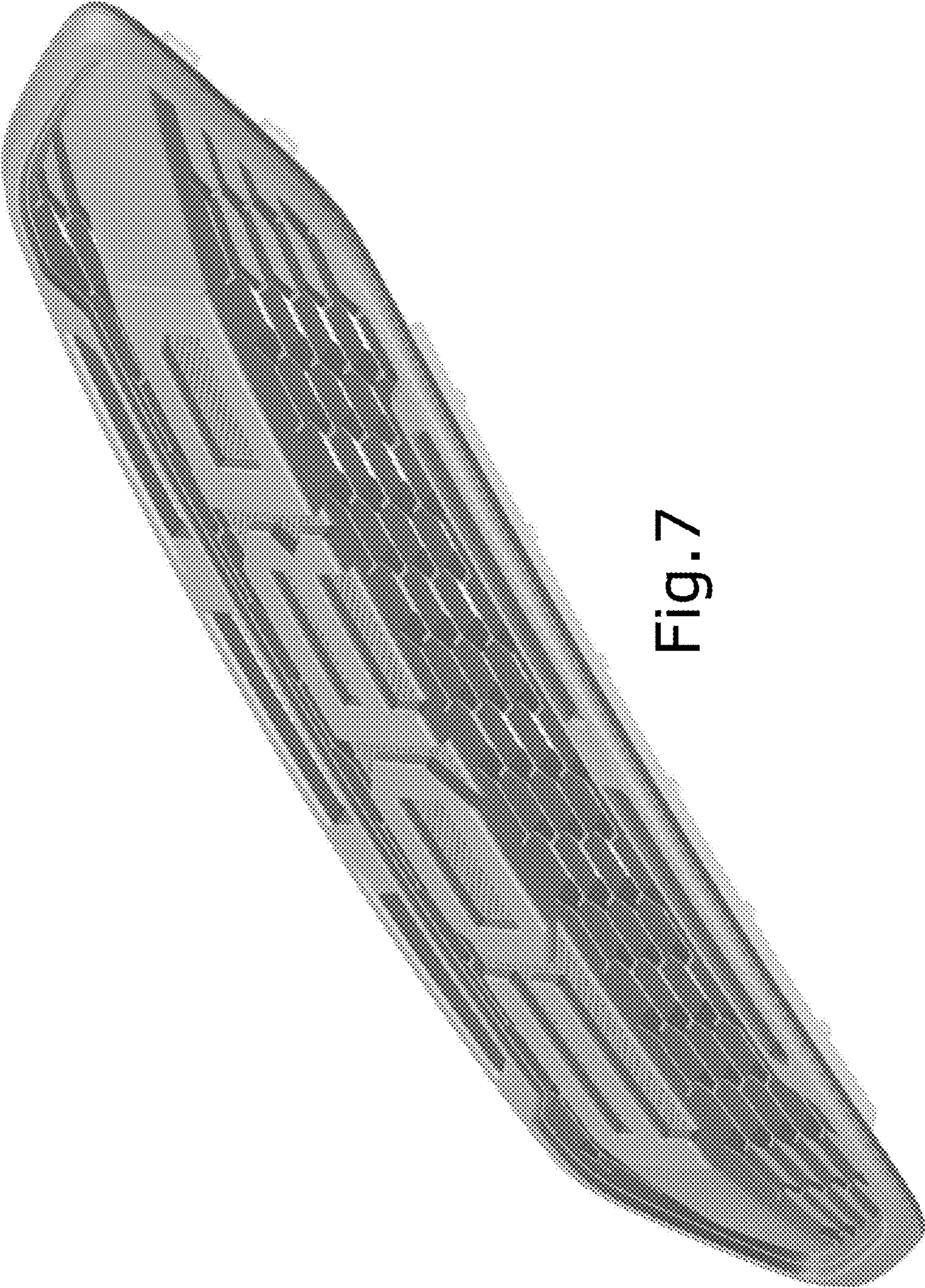

Fig. 7