



US00D922172S

(12) **United States Design Patent** (10) **Patent No.:** **US D922,172 S**
Kenny (45) **Date of Patent:** **** Jun. 15, 2021**

(54) **HANDLE**

(71) Applicant: **CAVITY SLIDERS LIMITED,**
Auckland (NZ)

(72) Inventor: **Philip Richard Kenny,** Auckland (NZ)

(73) Assignee: **CAVITY SLIDERS LIMITED,**
Auckland (NZ)

(**) Term: **15 Years**

(21) Appl. No.: **29/761,107**

(22) Filed: **Dec. 7, 2020**

Related U.S. Application Data

(62) Division of application No. 29/632,838, filed on Jan. 10, 2018, now Pat. No. Des. 913,770.

(30) **Foreign Application Priority Data**

Jul. 13, 2017 (NZ) NZ423284
Jul. 13, 2017 (NZ) NZ423287

(51) **LOC (13) Cl.** **08-06**

(52) **U.S. Cl.**
USPC **D8/315**

(58) **Field of Classification Search**
USPC D8/315, 316, 317, 318, 319, 320
CPC E05B 1/0015; Y10T 292/91
See application file for complete search history.

(56) **References Cited**

U.S. PATENT DOCUMENTS

D110,214 S * 6/1938 Hazenberg D8/319
D188,040 S * 5/1960 Henshaw D8/319
D384,266 S * 9/1997 Mantarakis D8/301
D389,722 S * 1/1998 Blom D8/319
D417,831 S * 12/1999 Libby D8/302

D423,321 S * 4/2000 Maier D8/302
D467,784 S * 12/2002 Maier D8/301
D546,160 S * 7/2007 Reithmeyer D8/301
D626,815 S * 11/2010 Liang D8/301
D634,175 S * 3/2011 Liang D8/301
D678,032 S * 3/2013 Coplan D8/301
8,491,022 B2 * 7/2013 Liebel E05B 65/0858
292/336.3
10,036,185 B2 * 7/2018 Kenny E05B 15/006
2003/0141725 A1 * 7/2003 Tsai E05B 1/0015
292/357
2010/0327612 A1 * 12/2010 Liebel E05B 1/00
292/336.3
2020/0141158 A1 * 5/2020 Kenny E05B 63/042

* cited by examiner

Primary Examiner — Keli L Hill

Assistant Examiner — Harold E Blackwell, II

(74) *Attorney, Agent, or Firm* — Dann, Dorfman, Herrell and Skillman, P.C.

(57) **CLAIM**

The ornamental design for a handle, as shown and described.

DESCRIPTION

This application is a Division of U.S. application Ser. No. 29/632,828, filed on Jan. 10, 2018.

FIG. 1 is a top, front, right side perspective view of a handle embodying the design;

FIG. 2 is a front view thereof;

FIG. 3 is a left-side view thereof;

FIG. 4 is a right-side view thereof;

FIG. 5 is a rear view thereof;

FIG. 6 is a top view thereof; and,

FIG. 7 is a bottom view thereof.

The broken line showing of the handle is for the purpose of illustrating portions of the handle and forms no part of the claimed design.

1 Claim, 5 Drawing Sheets

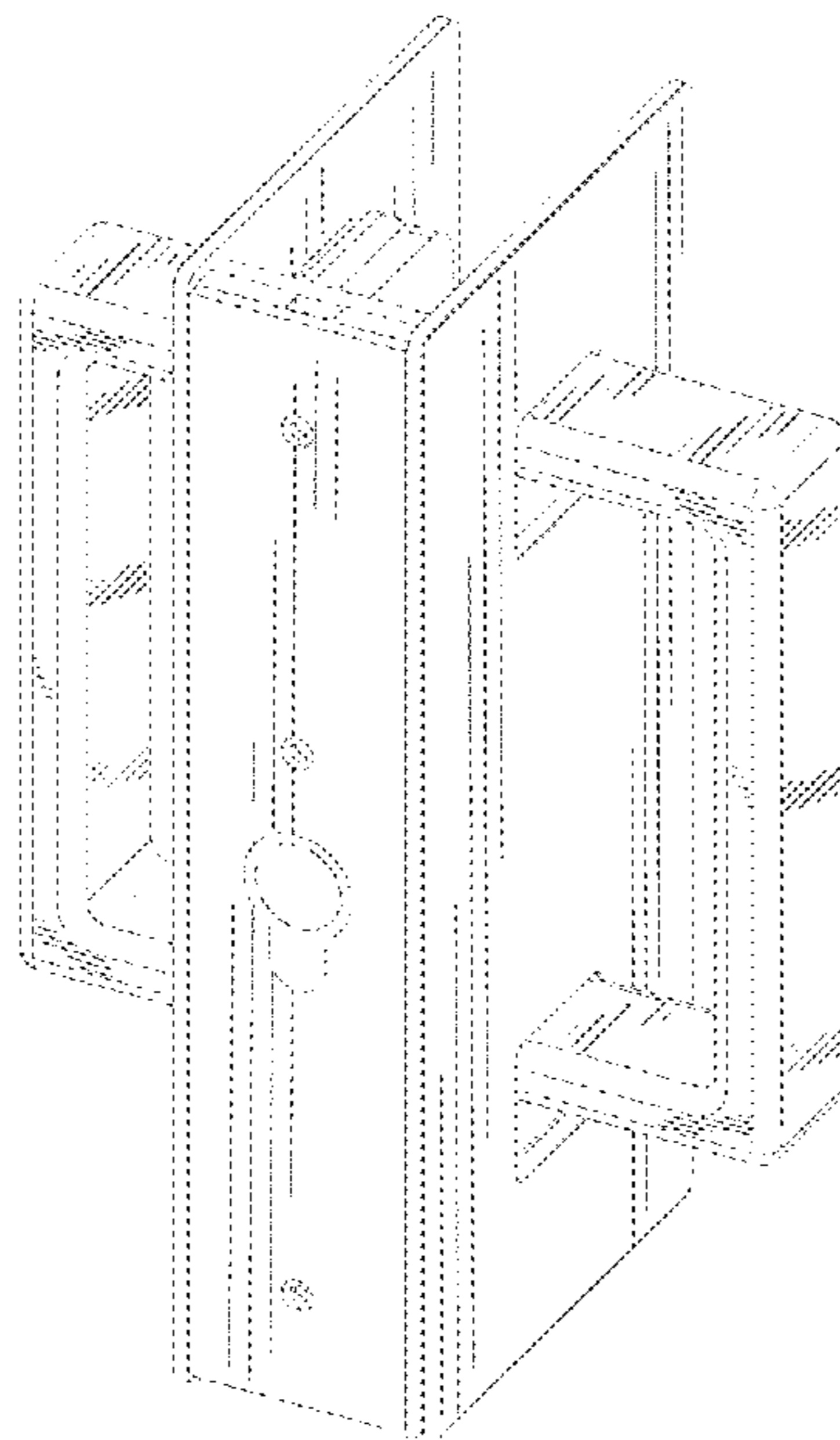

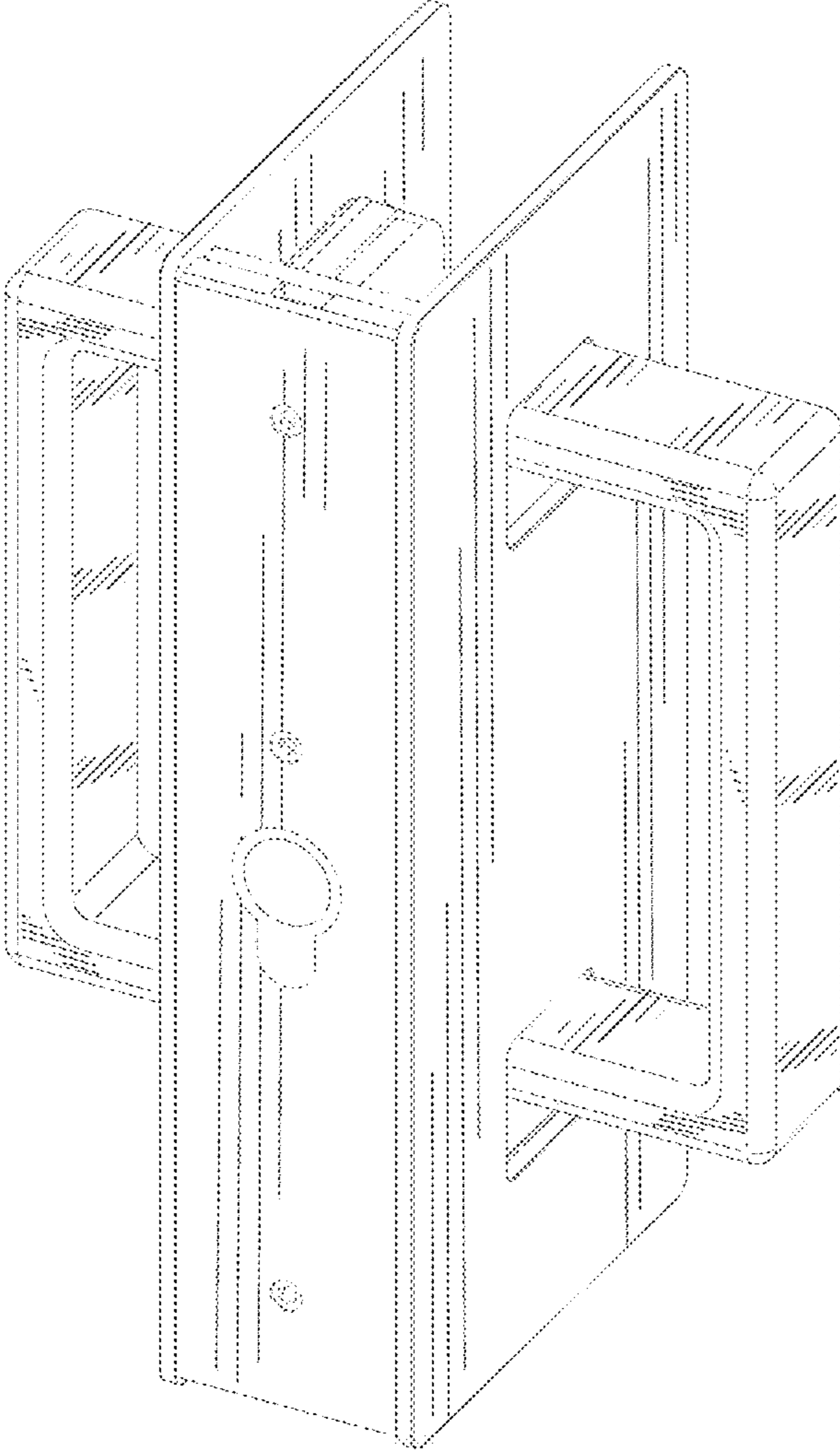

FIG. 1

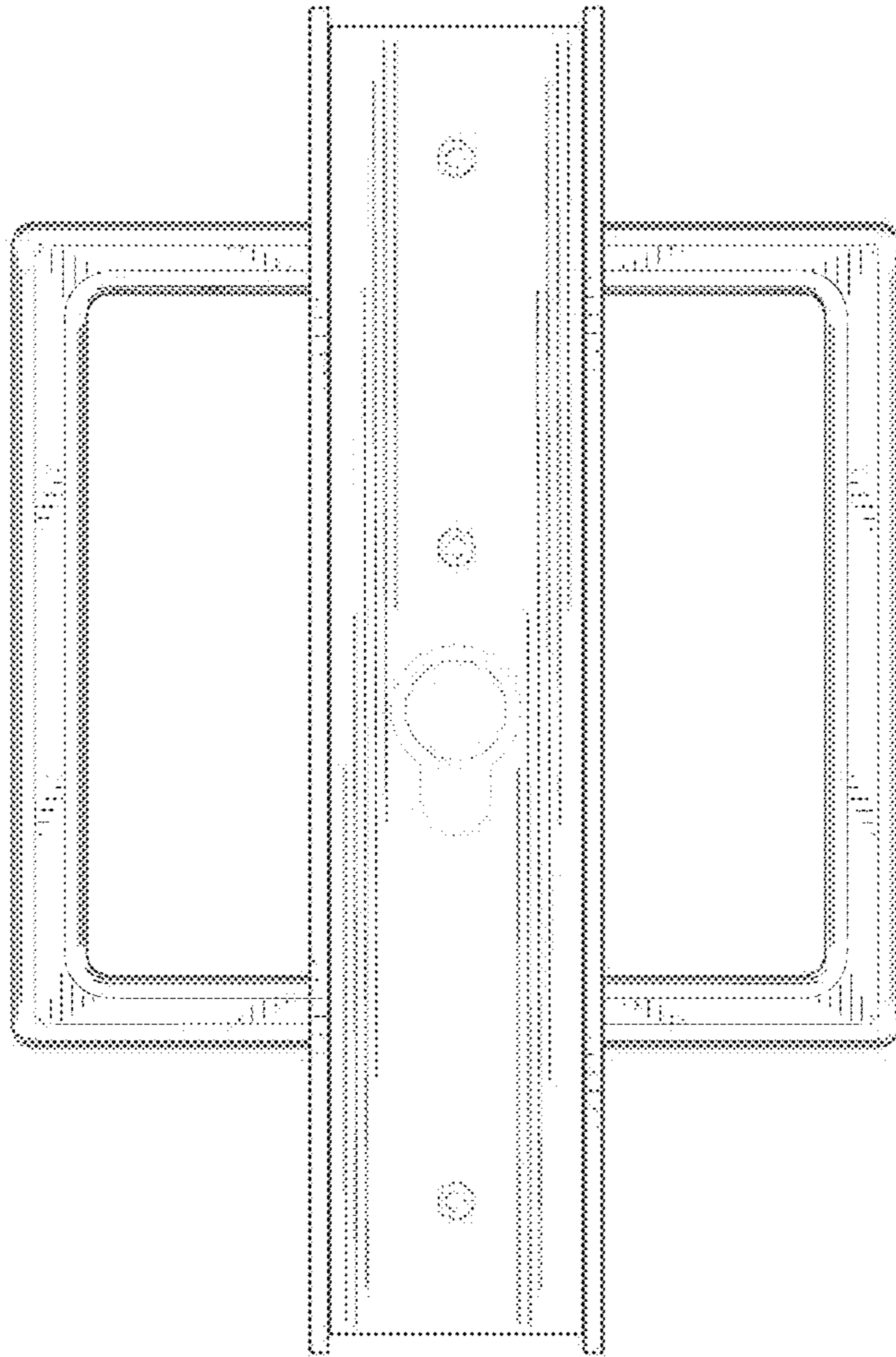

FIG. 2

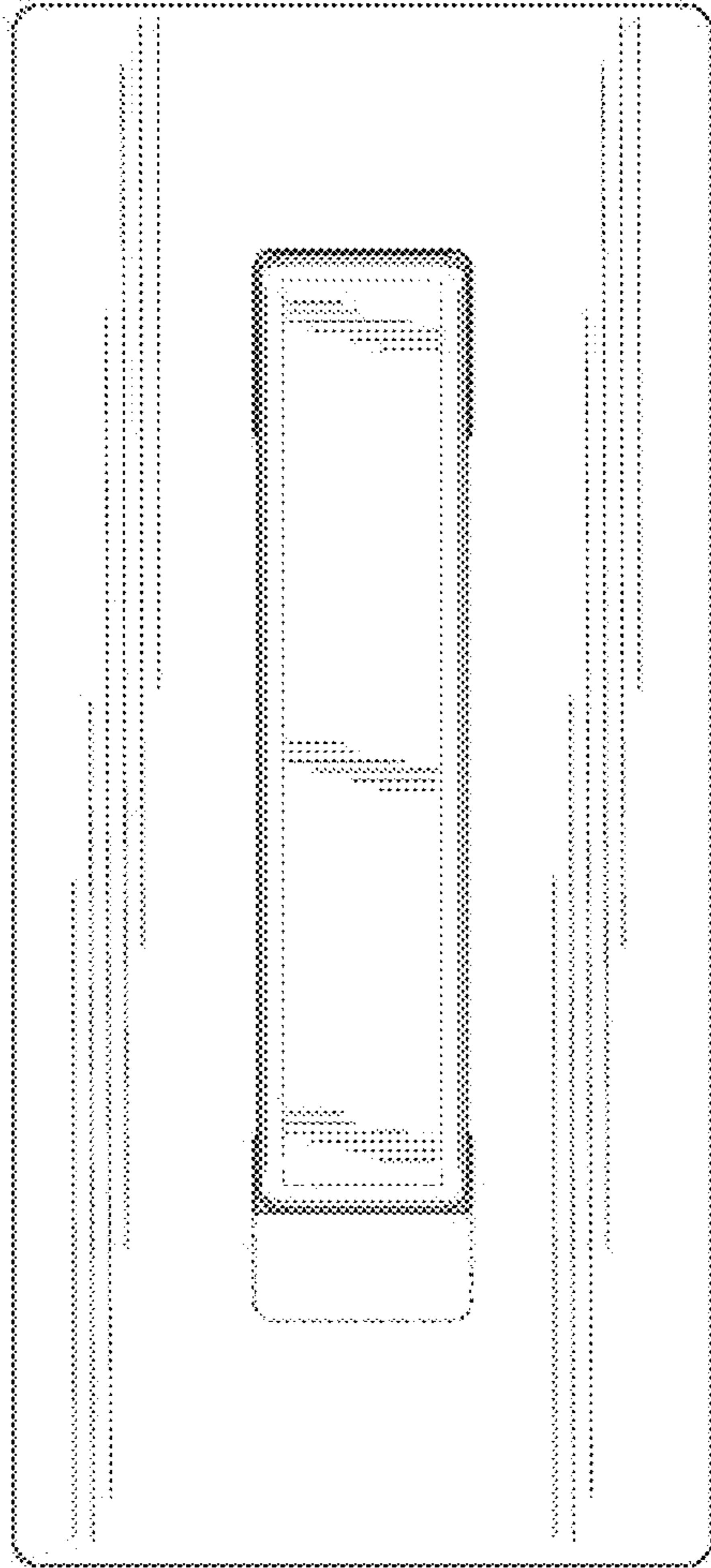

FIG. 3

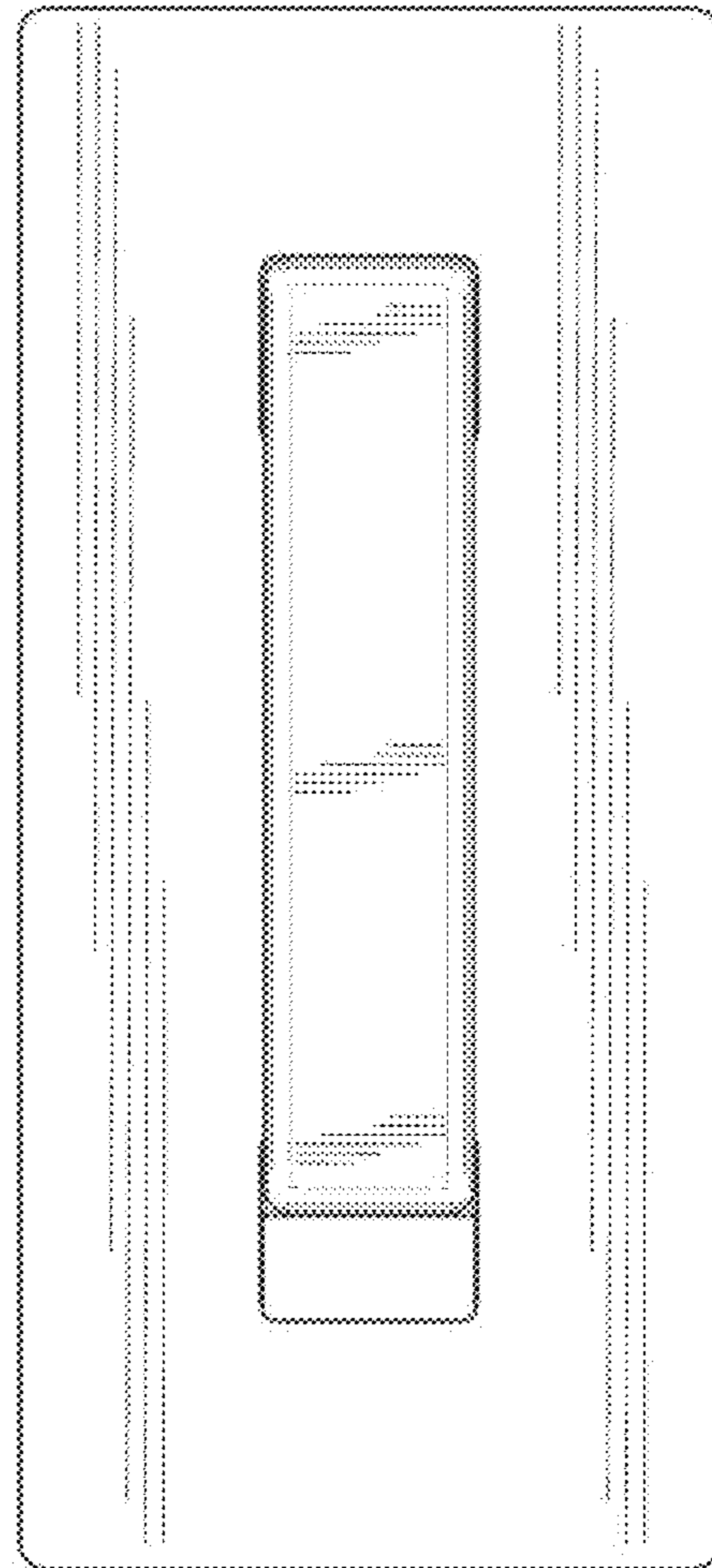

FIG. 4

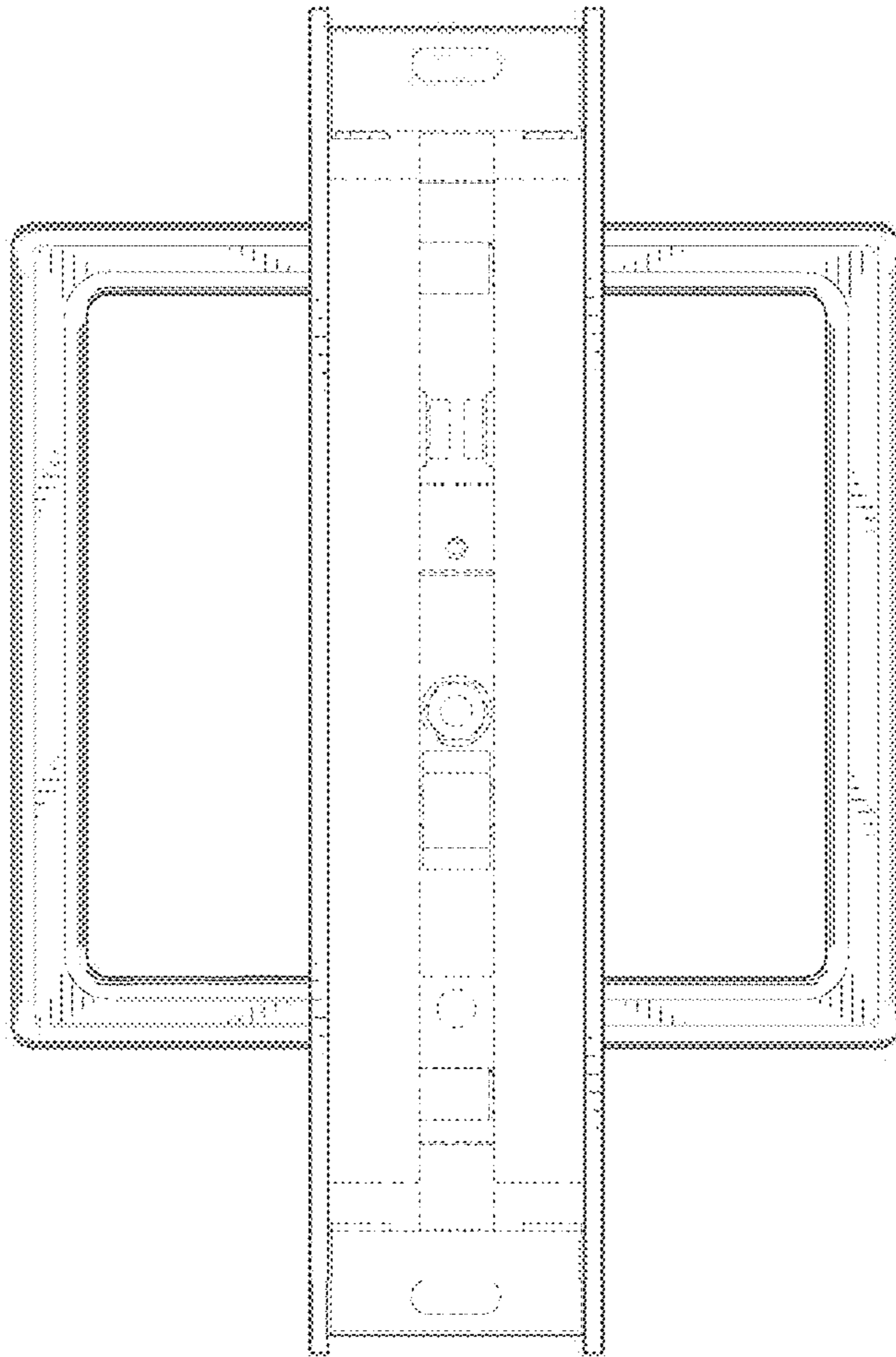

FIG. 5

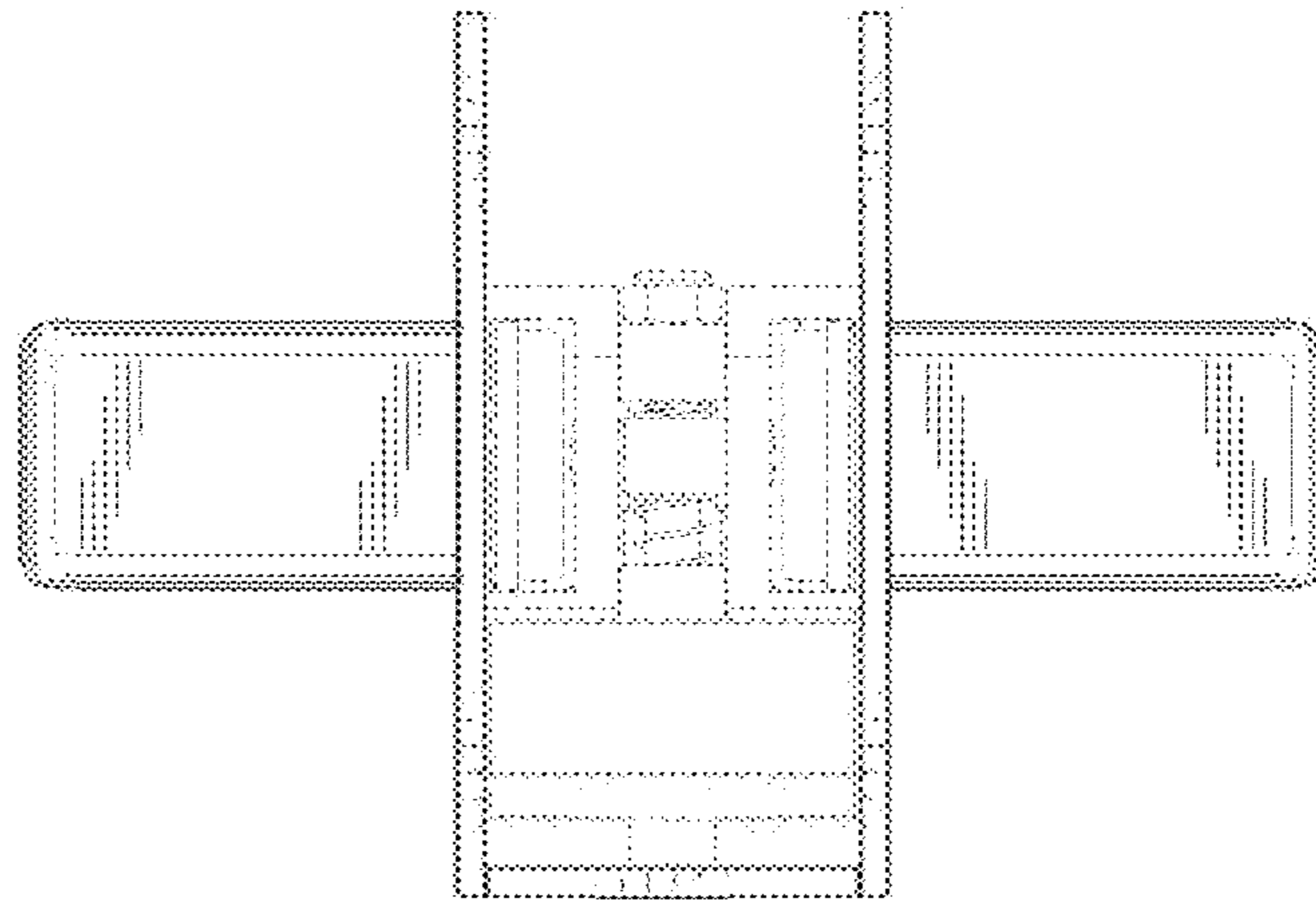

FIG. 6

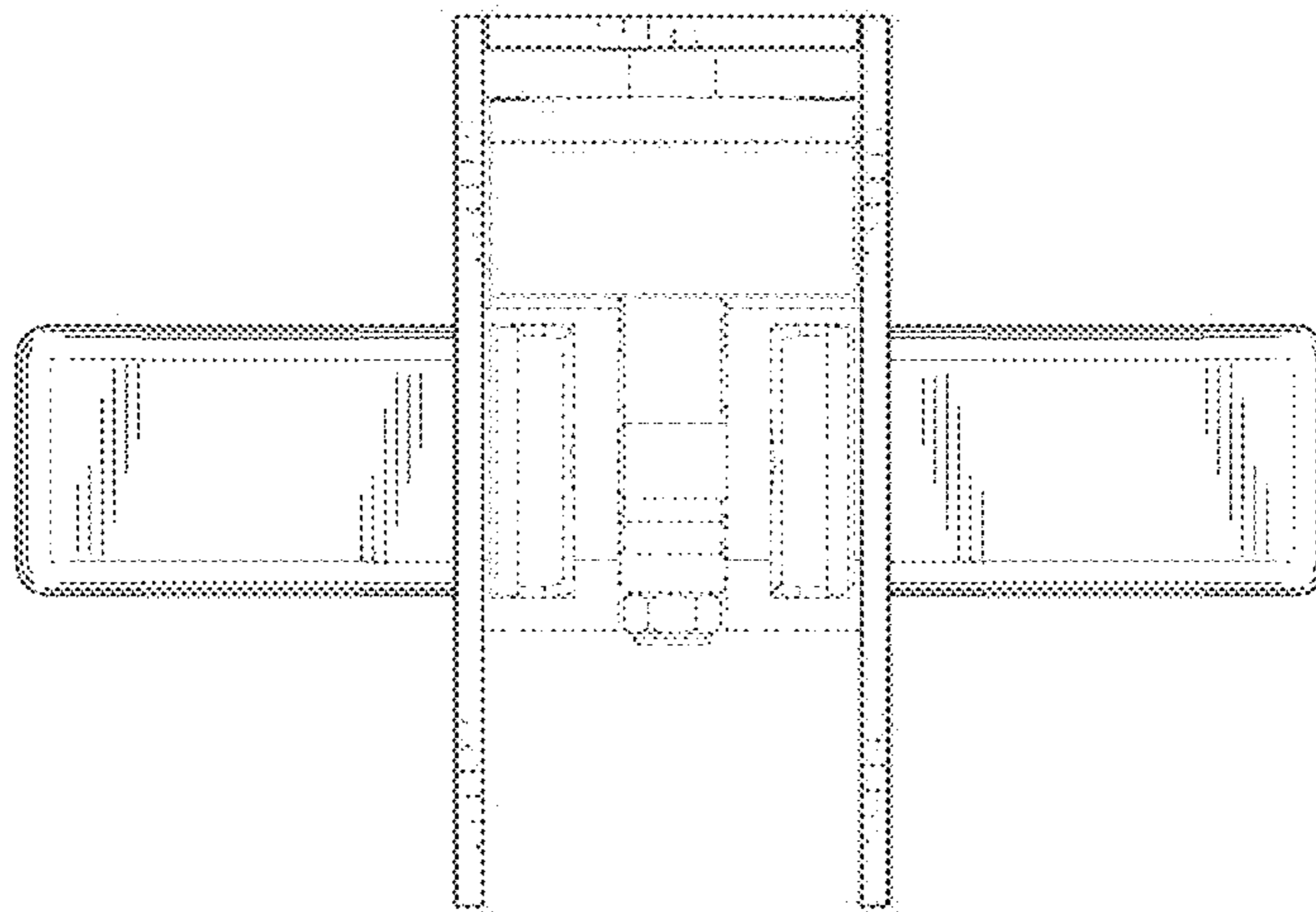

FIG. 7