

US00D922117S

(12) **United States Design Patent** (10) **Patent No.:** **US D922,117 S**
Fukasawa (45) **Date of Patent:** **** Jun. 15, 2021**

(54) **SHELF BOARD**

(56) **References Cited**

(71) Applicant: **Aluminum Architecture Institute Co., Ltd.**, Tokyo (JP)

U.S. PATENT DOCUMENTS

(72) Inventor: **Naoto Fukasawa**, Tokyo (JP)

D255,734 S *	7/1980	Liebman	D6/572
D280,583 S *	9/1985	Evenson	D6/574
D322,531 S *	12/1991	Hobson	D6/574
D442,002 S *	5/2001	Rodack	D6/566
D500,225 S *	12/2004	Suero, Jr.	D6/574
D512,867 S *	12/2005	Gates	D6/574
D521,286 S *	5/2006	Colmenares	D26/51
D678,699 S *	3/2013	Stravitz	D6/707.21
D688,905 S *	9/2013	Stravitz	D6/705
D705,586 S *	5/2014	Denby	D6/705.7
D716,581 S *	11/2014	Davis	D6/574
D718,966 S *	12/2014	Bennie	A47B 96/021
			D6/705
D724,876 S *	3/2015	Gokhale	D6/705
D767,926 S *	10/2016	Denby	D6/705
D784,745 S *	4/2017	Nilsson	D6/705
D789,718 S *	6/2017	Gokhale	D6/705
D804,228 S *	12/2017	Scherer	D6/705

(73) Assignee: **ALUMINUM ARCHITECTURE INSTITUTE CO., LTD.**, Tokyo (JP)

(**) Term: **15 Years**

(21) Appl. No.: **35/508,888**

(22) Filed: **Sep. 25, 2019**

(80) **Hague Agreement Data**

Int. Filing Date: **Sep. 25, 2019**
Int. Reg. No.: **DM/206199**
Int. Reg. Date: **Sep. 25, 2019**
Int. Reg. Pub. Date: **Mar. 27, 2020**

* cited by examiner

Primary Examiner — Richard E Chilcot
(74) *Attorney, Agent, or Firm* — Manabu Kanesaka

(30) **Foreign Application Priority Data**

Mar. 26, 2019 (JP) 2019-006382

(51) **LOC (13) Cl.** **06-04**

(52) **U.S. Cl.**
USPC **D6/705**
CPC **A47B 73/00 (2013.01)**

(58) **Field of Classification Search**
USPC ... D6/513, 574, 672, 675, 675.1-675.4, 705, D6/705.1, 705.5, 705.7, 706, 707, 707.19, D6/571-572, 576-577, 600, 600.1-600.4; D13/179; D25/119; D26/51; 108/50.11, 108/51, 119.003; 312/350, 258; 248/95
CPC A47B 73/00; A47B 73/002; A47B 73/004; A47B 47/00; A47B 47/0058; A47B 47/008; A47B 47/25; A47F 5/00; A47F 5/0056; A47F 5/0062; B65D 21/0211
See application file for complete search history.

(57) **CLAIM**

The ornamental design for a shelf board, as shown and described.

DESCRIPTION

- 1. Shelf board
- 1.1 : Front
- 1.2 : Back
- 1.3 : Left
- 1.4 : Right
- 1.5 : Top
- 1.6 : Bottom
- 1.7 : Perspective
- 1.8 : Cross sectional
- 1.9 : Enlarged

(Continued)

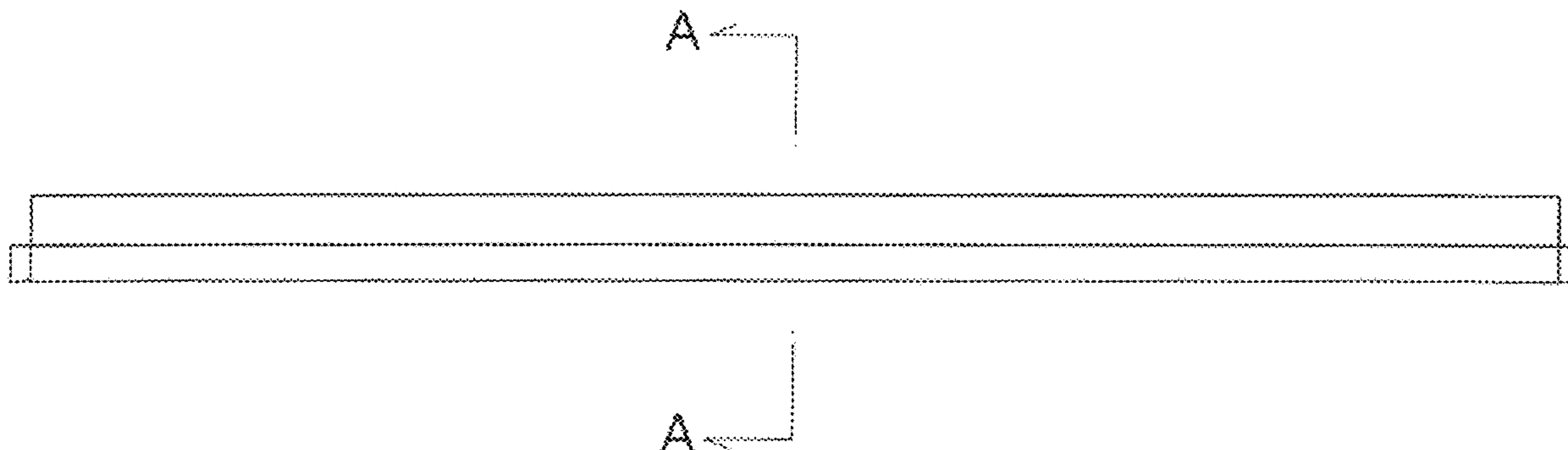
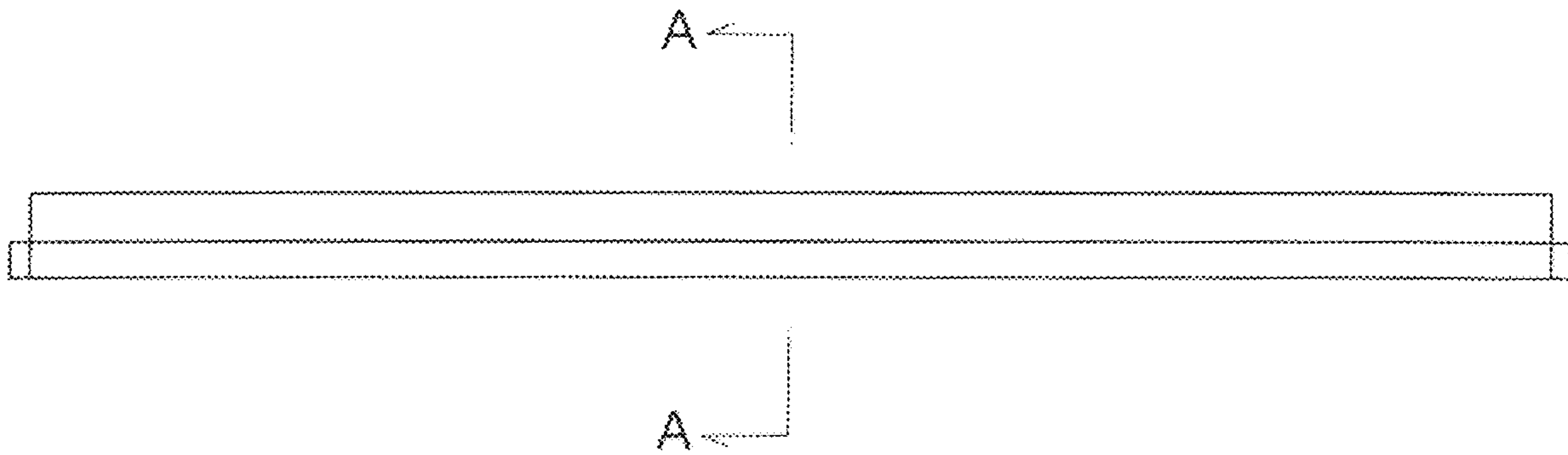

FIG. 1.8 is a cross-sectional view taken along the A-A line shown in FIG. 1.1; FIG. 1.9 is an enlarged view between B and B' shown in FIG. 1.3.

1 Claim, 9 Drawing Sheets

1.1



1.2

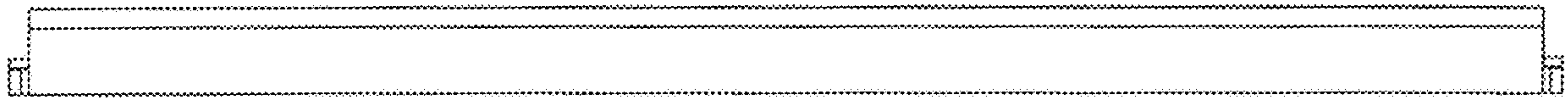

1.3

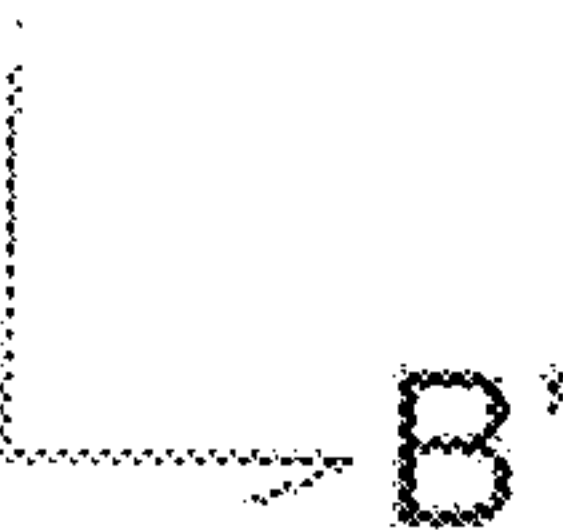
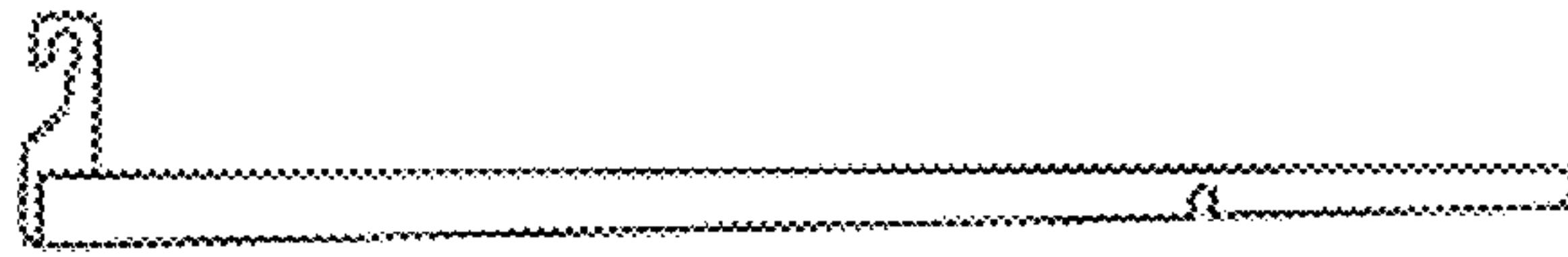
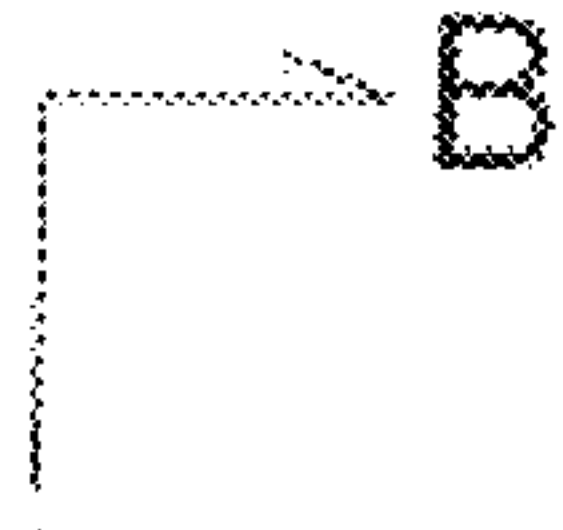

1.4

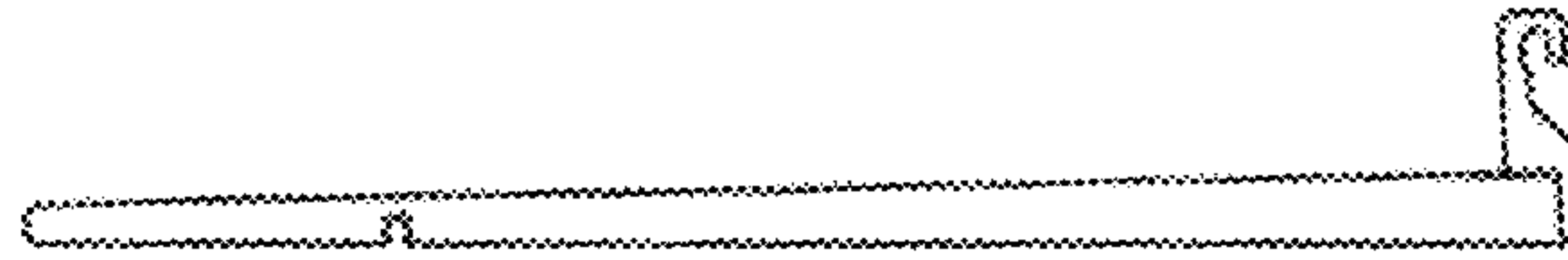

1.5

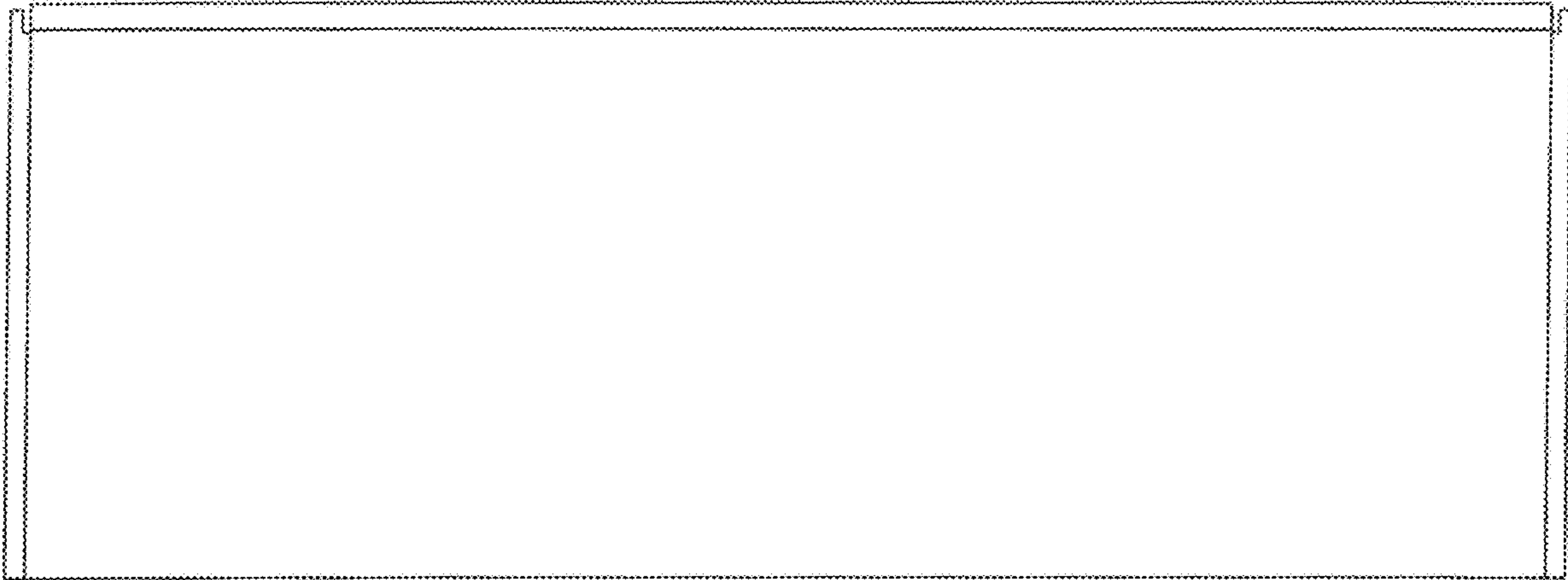

1.6

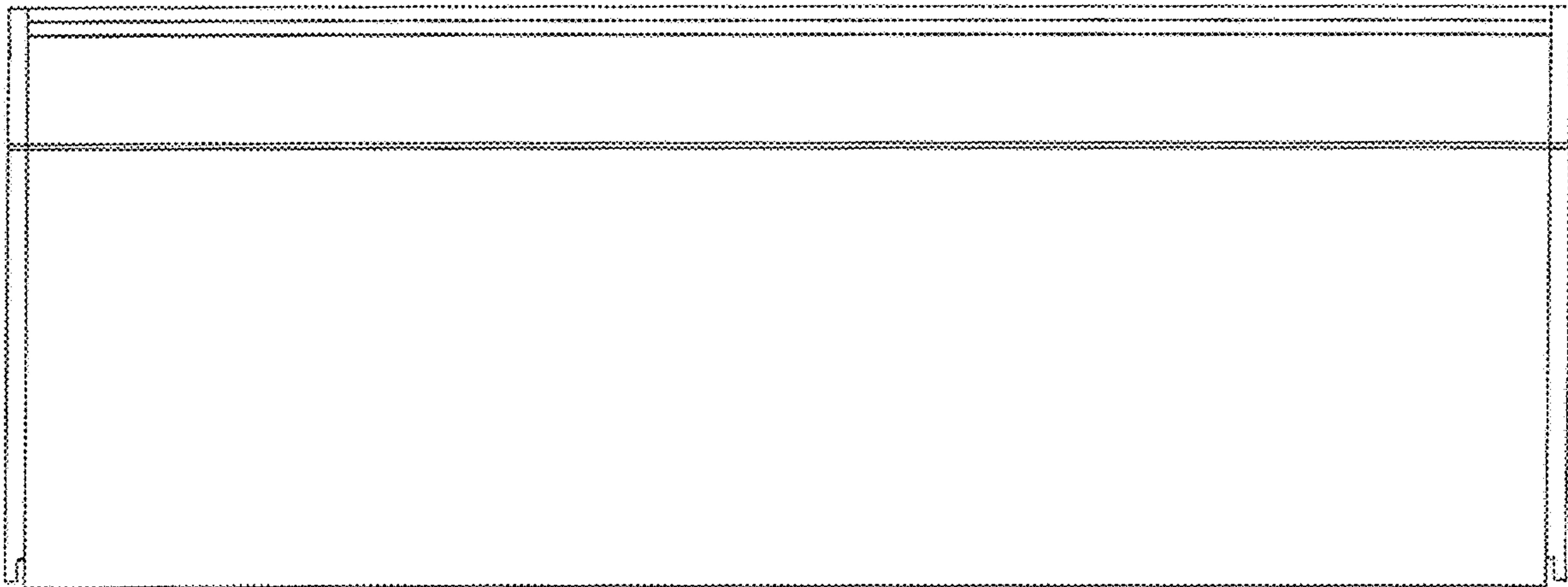

1.7

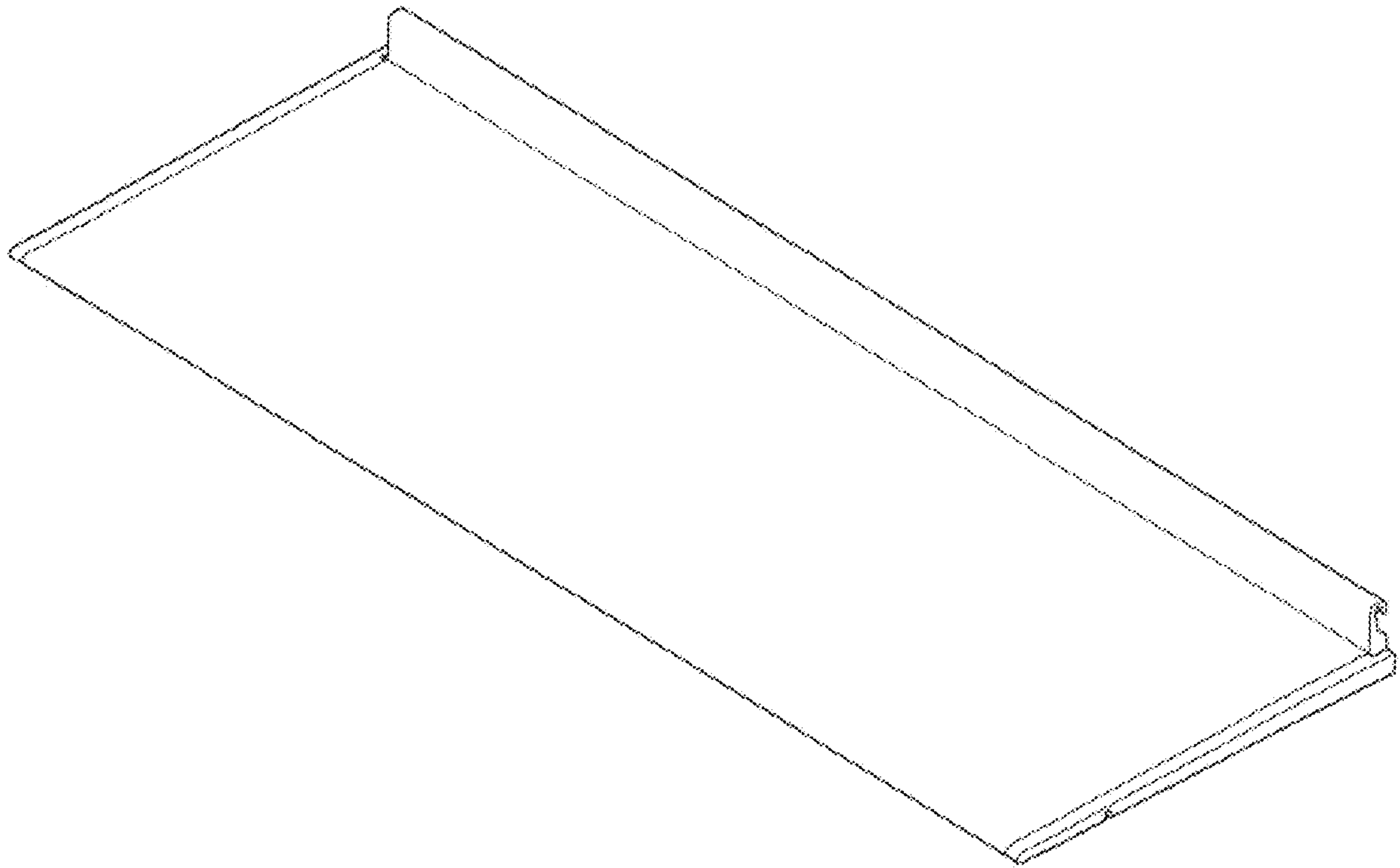

1.8

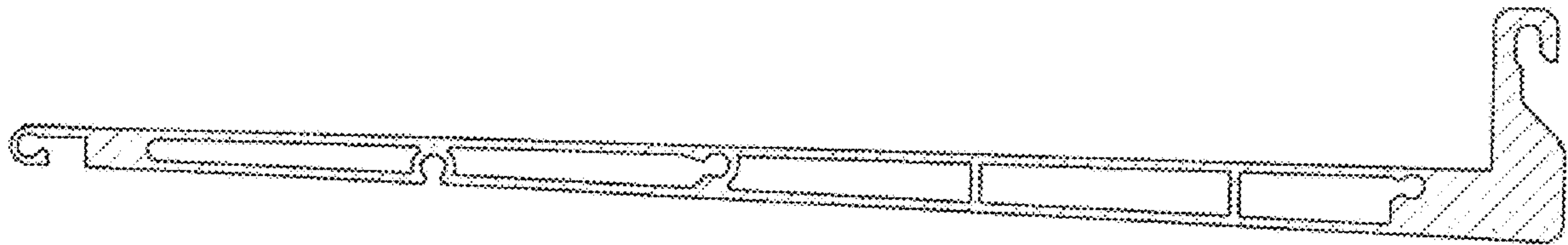

1.9

