



US00D922106S

(12) **United States Design Patent**
Li

(10) **Patent No.:** **US D922,106 S**
(45) **Date of Patent:** **** Jun. 15, 2021**

(54) **CABINET**

(71) Applicant: **Xia Li**, Nanyang (CN)

(72) Inventor: **Xia Li**, Nanyang (CN)

(**) Term: **15 Years**

(21) Appl. No.: **29/772,435**

(22) Filed: **Mar. 2, 2021**

(51) **LOC (13) Cl.** **06-04**

(52) **U.S. Cl.**
USPC **D6/657**

(58) **Field of Classification Search**
USPC D6/657, 661, 662, 662.1, 663, 664,
D6/664.1, 671, 671.1, 671.2, 671.3, 671.4
CPC A47B 81/06; A47B 96/00; A47B 96/02;
A47B 63/00; A47B 17/04; A47B 47/04;
A47F 3/00
See application file for complete search history.

(56) **References Cited**

U.S. PATENT DOCUMENTS

D186,115 S	*	9/1959	Church	D6/671.1
D193,516 S	*	9/1962	Deaton	D6/657
D244,900 S	*	7/1977	Waxman	D6/657
D398,788 S	*	9/1998	Schubert	D6/661

D558,483 S		1/2008	Bertch et al.	
D559,585 S	*	1/2008	Lara D6/657
D615,776 S		5/2010	Bauchet	
D817,038 S	*	5/2018	Davis D6/657
D848,767 S	*	5/2019	Smrstick D6/657
D878,816 S	*	3/2020	Davis D6/657
D882,989 S	*	5/2020	Davis D6/661
D904,801 S	*	12/2020	Davis D6/657
D909,797 S	*	2/2021	Davis D6/657

* cited by examiner

Primary Examiner — Mimosa De

(57) **CLAIM**

The ornamental design for a cabinet, as shown and described.

DESCRIPTION

FIG. 1 is a perspective view of a cabinet showing my new design;
FIG. 2 is another perspective view thereof;
FIG. 3 is a front elevational view thereof;
FIG. 4 is a rear elevational view thereof;
FIG. 5 is a left side elevational view thereof;
FIG. 6 is a right side elevational view thereof;
FIG. 7 is a top plan view thereof;
FIG. 8 is a bottom plan view thereof; and,
FIG. 9 is an enlarged view of portion 9 shown in FIG. 1.

1 Claim, 9 Drawing Sheets

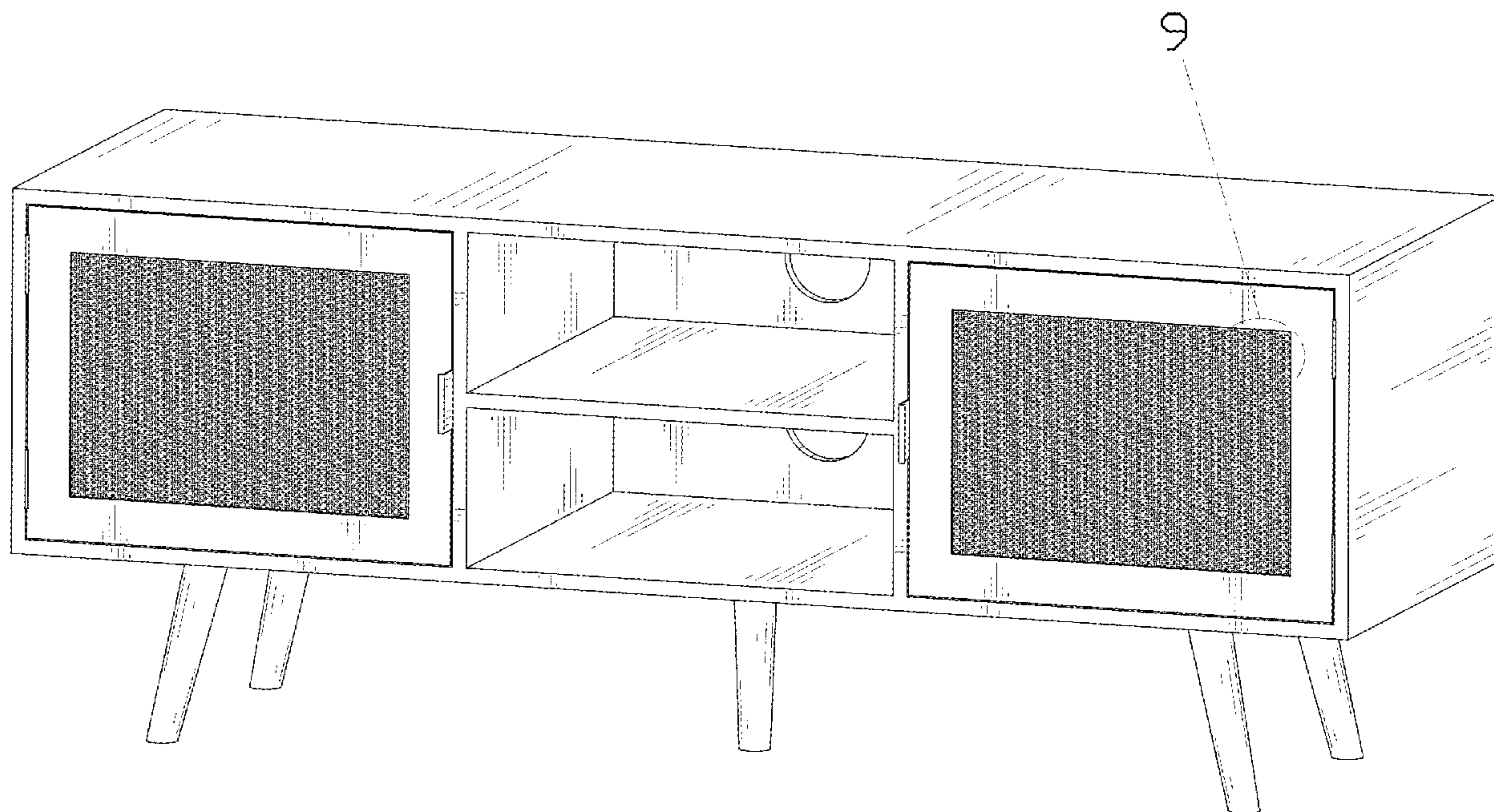

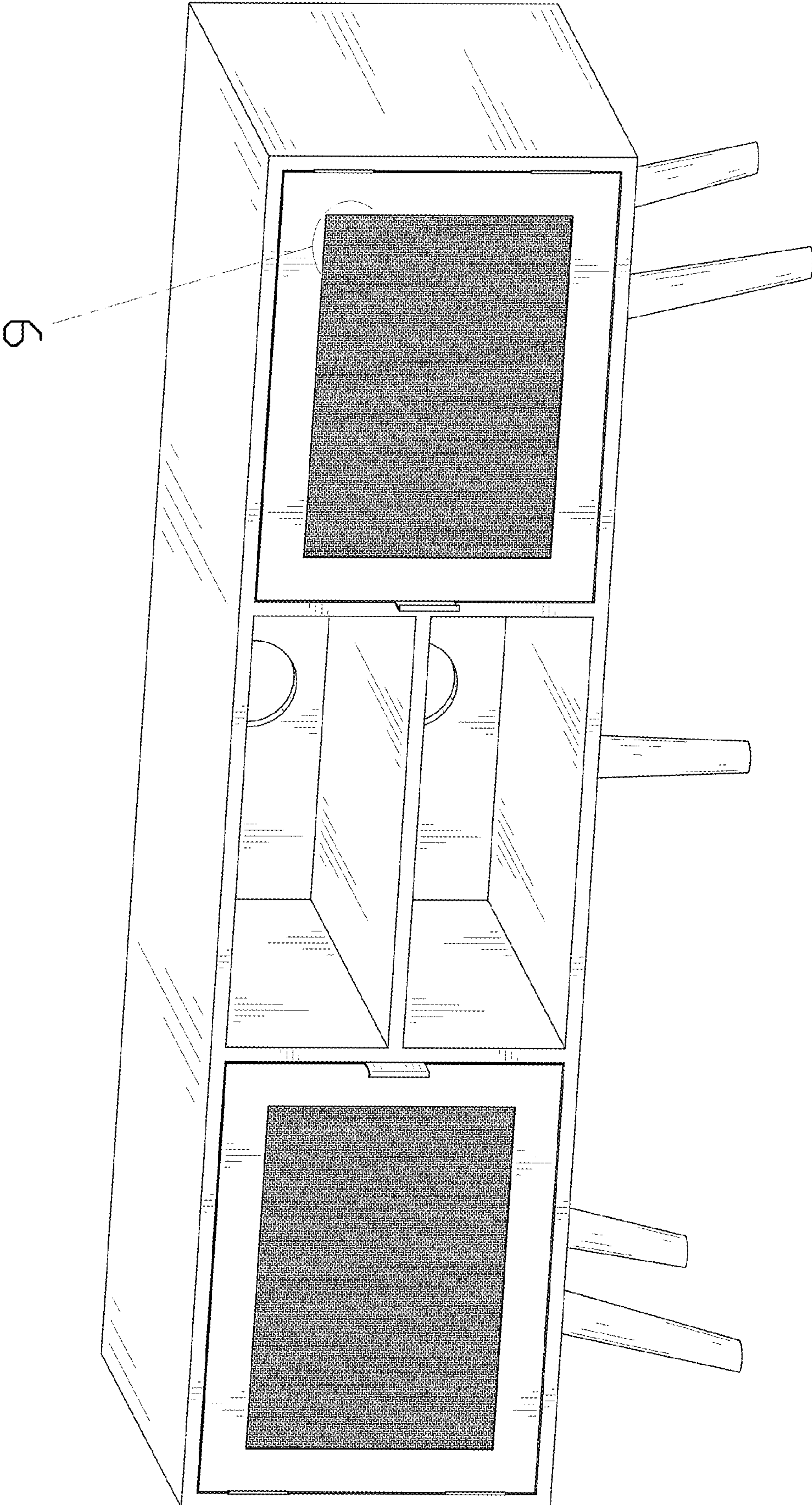

FIG. 1

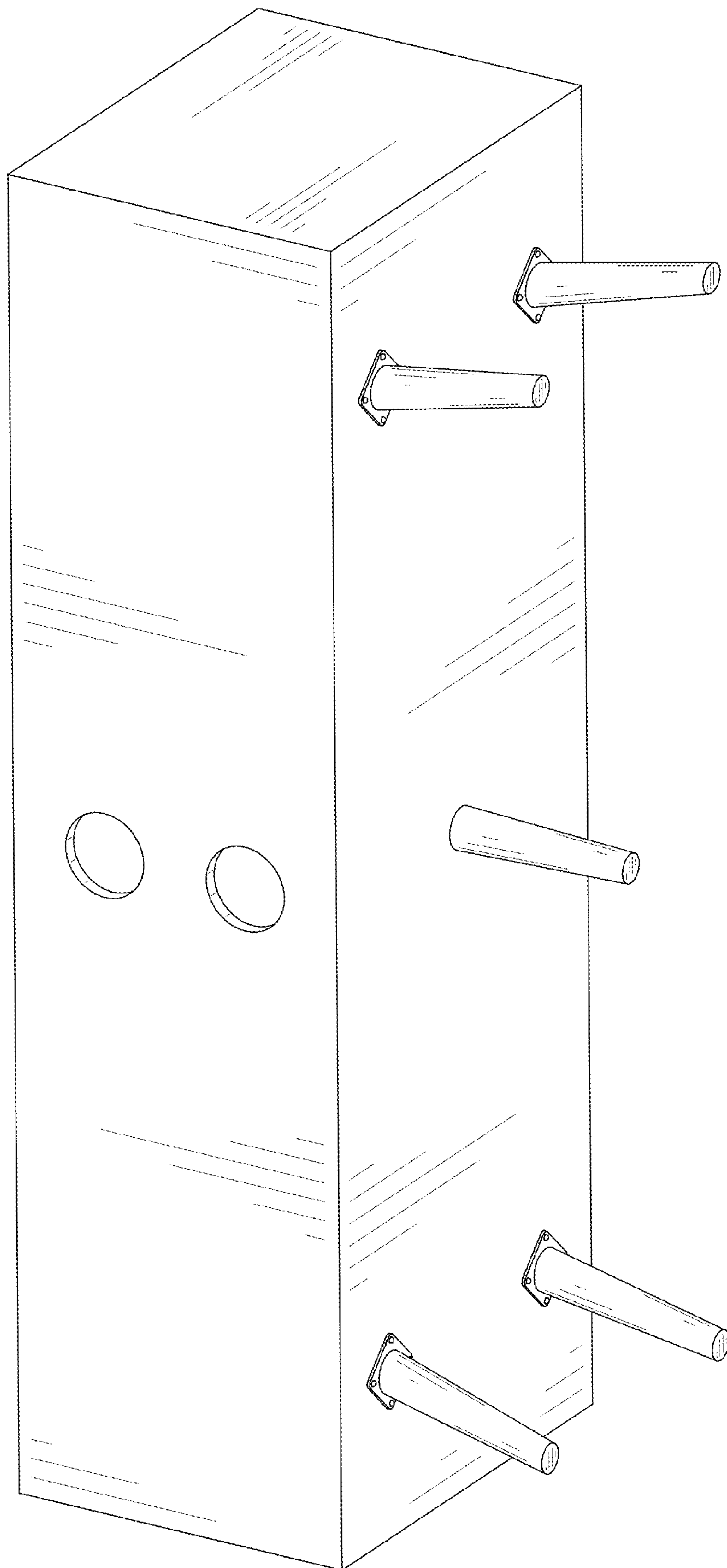

FIG. 2

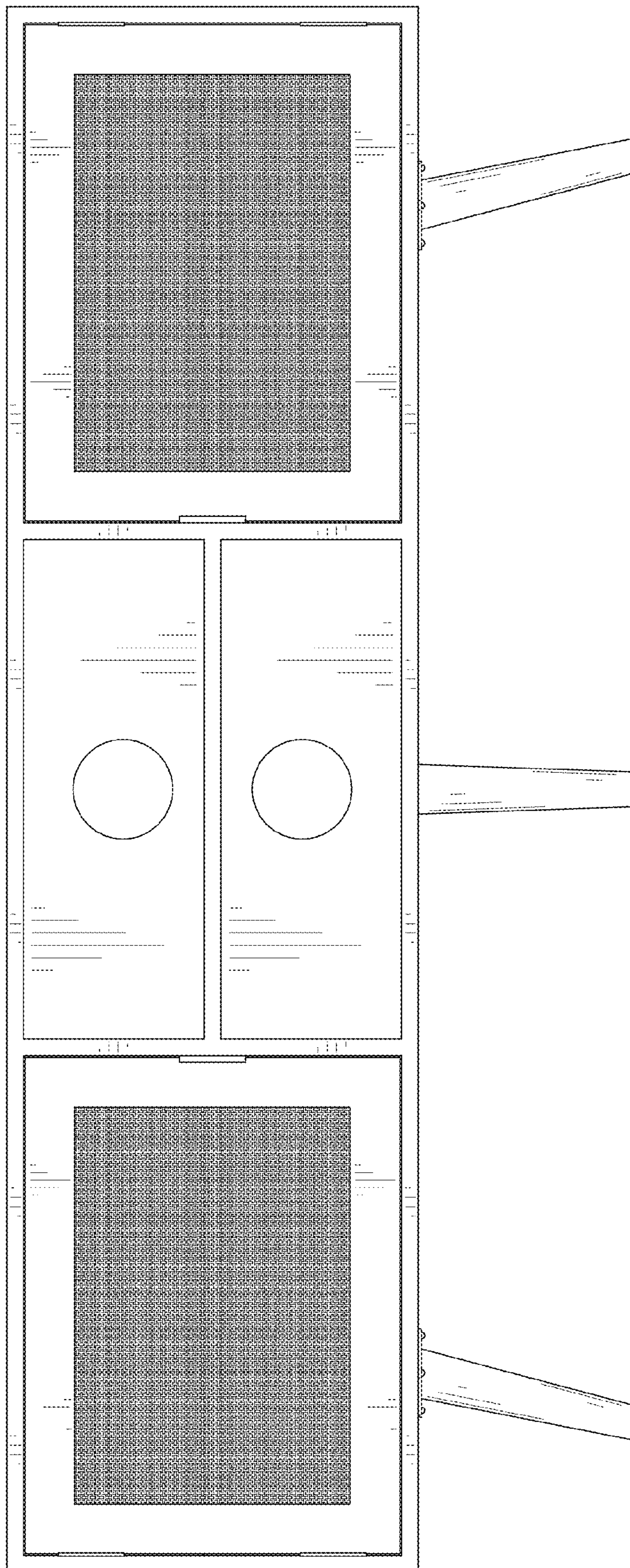

FIG. 3

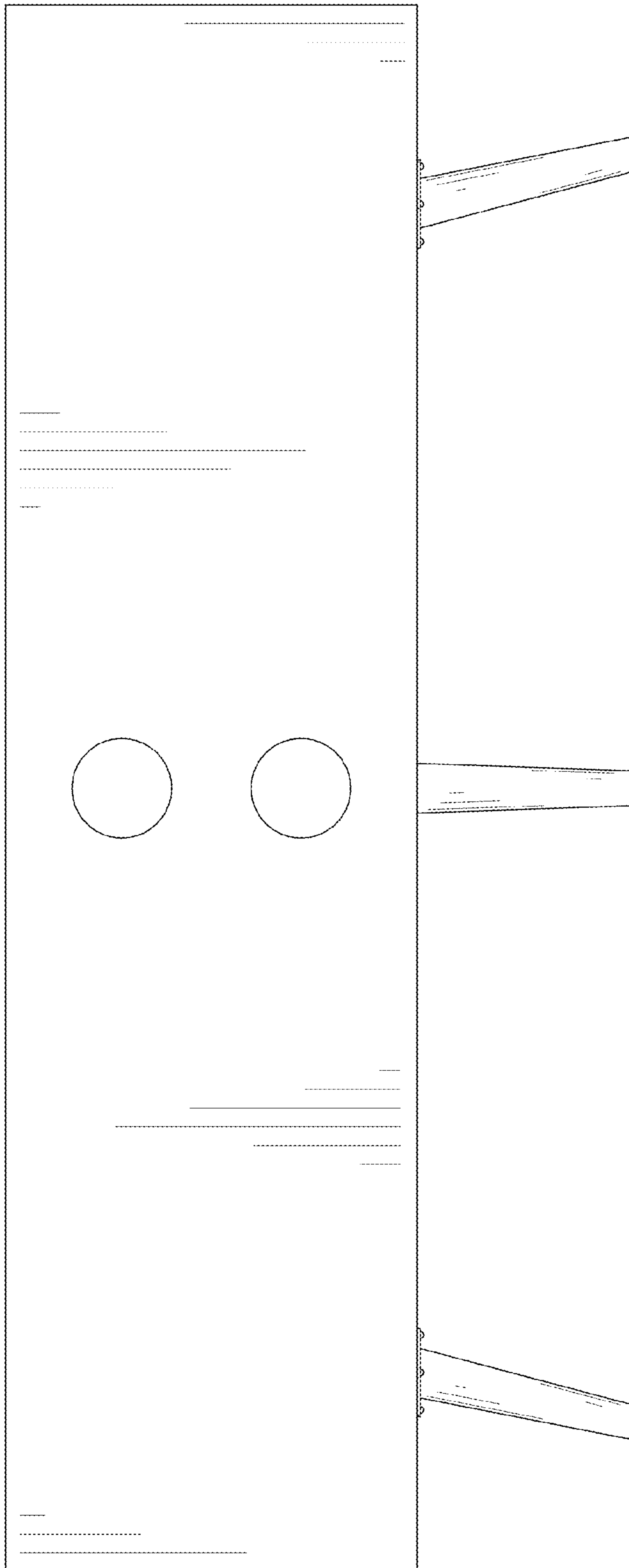

FIG. 4

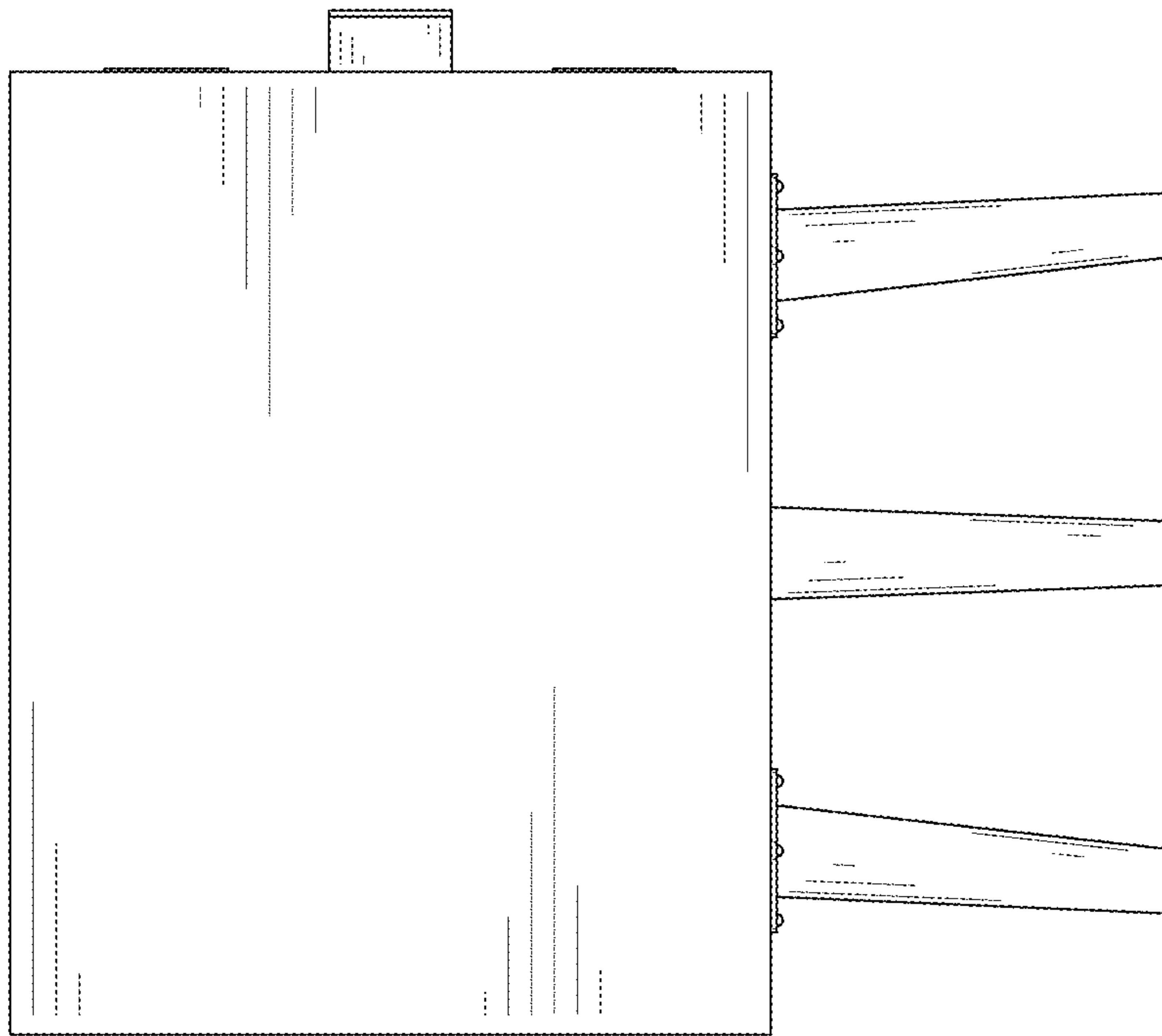

FIG. 5

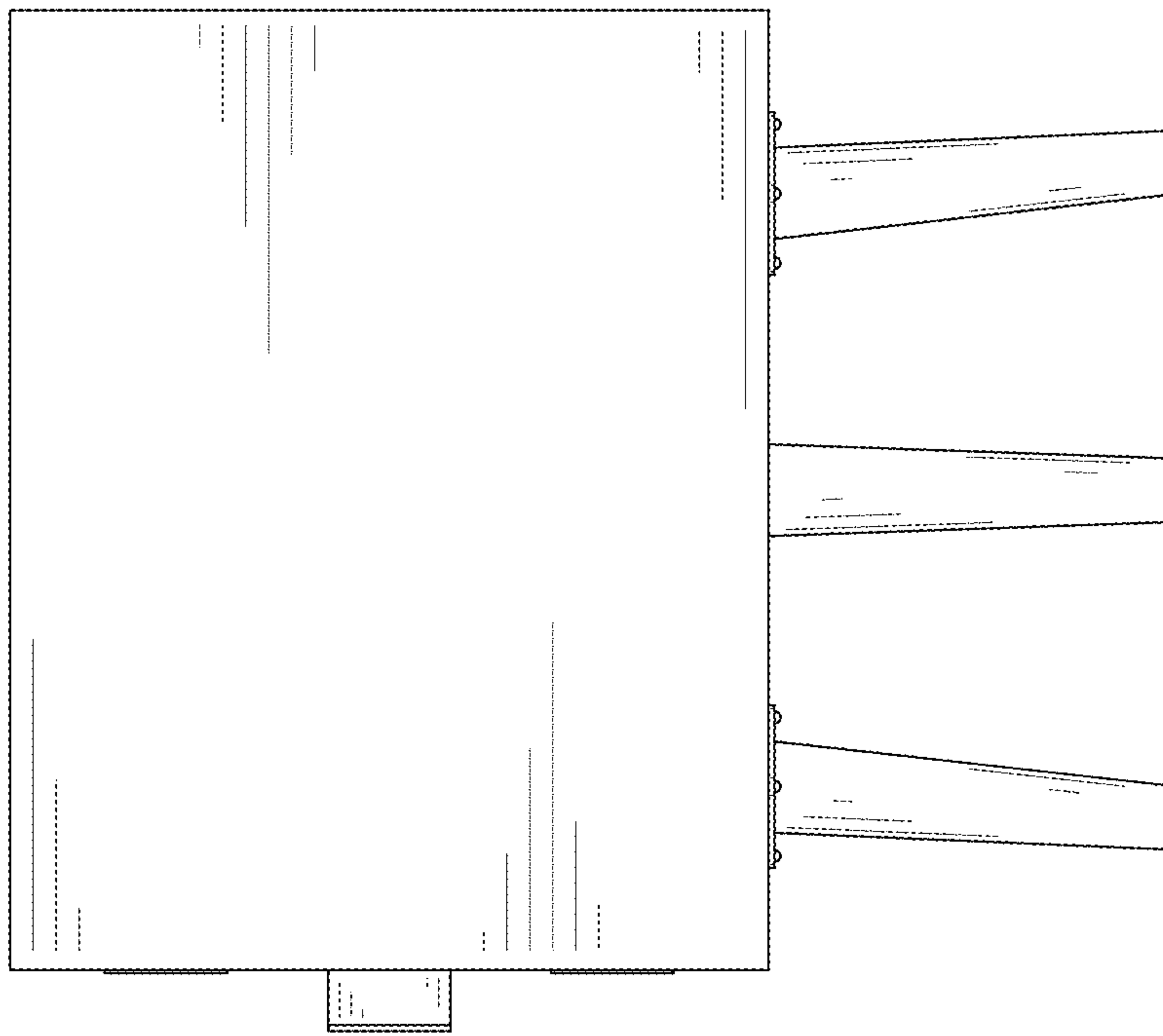

FIG. 6

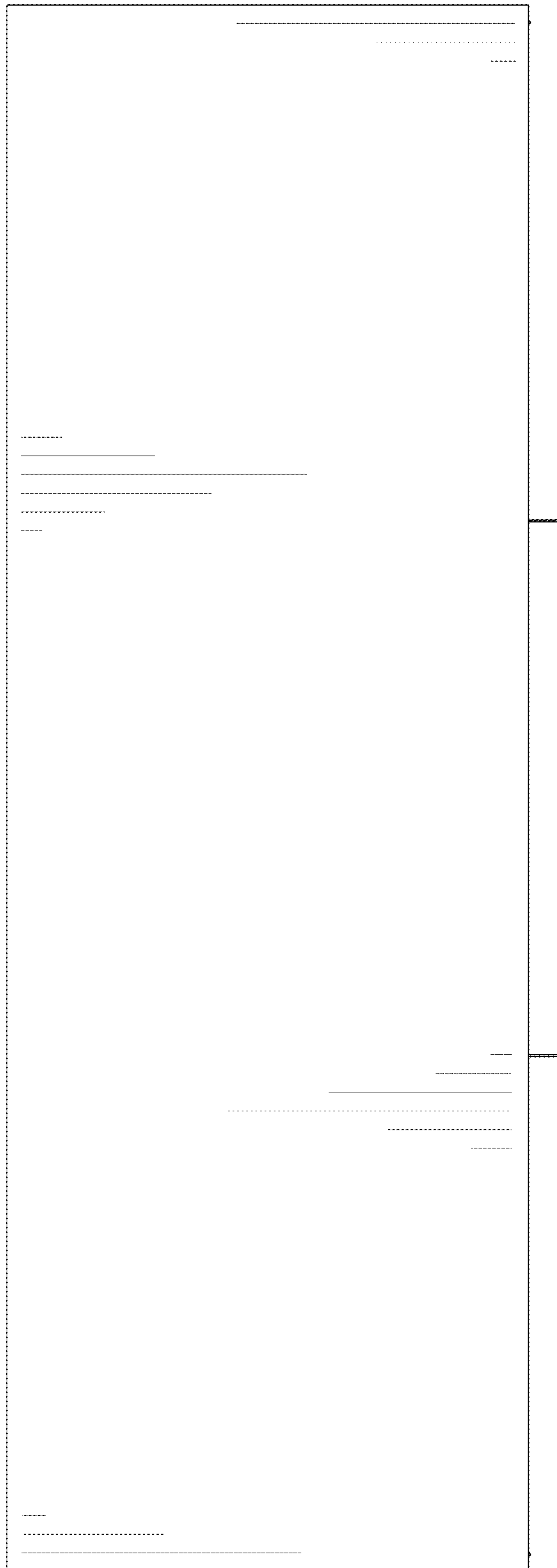

FIG. 7

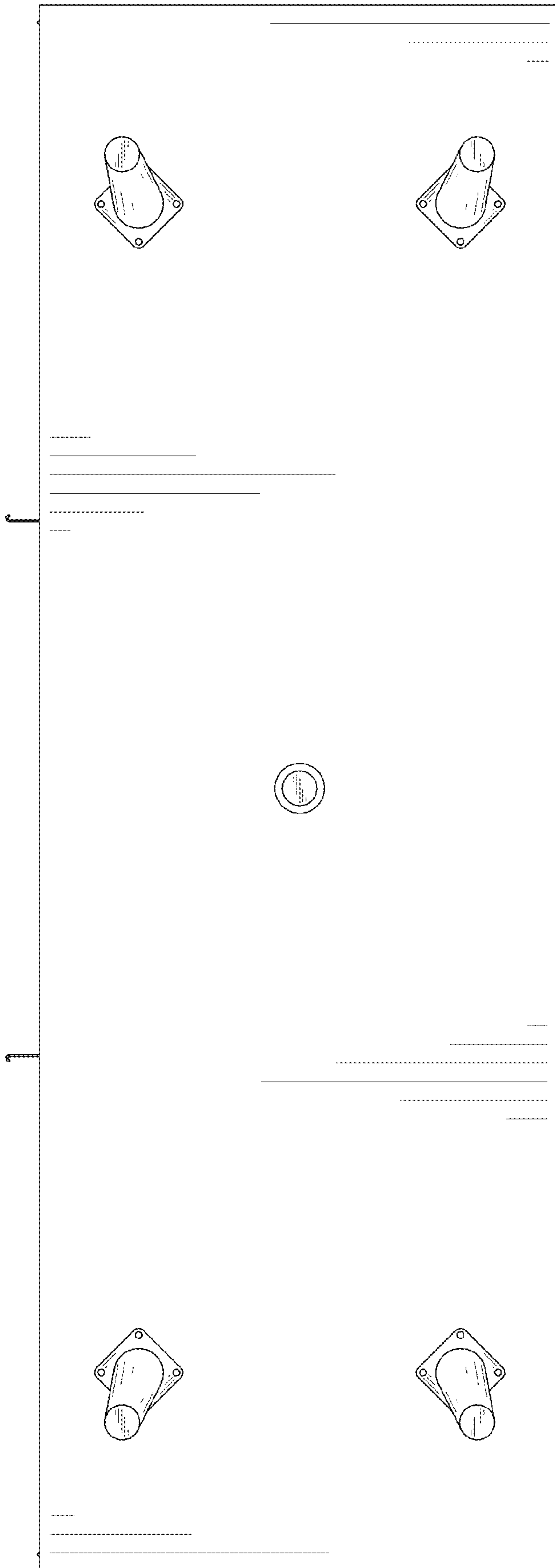

FIG. 8

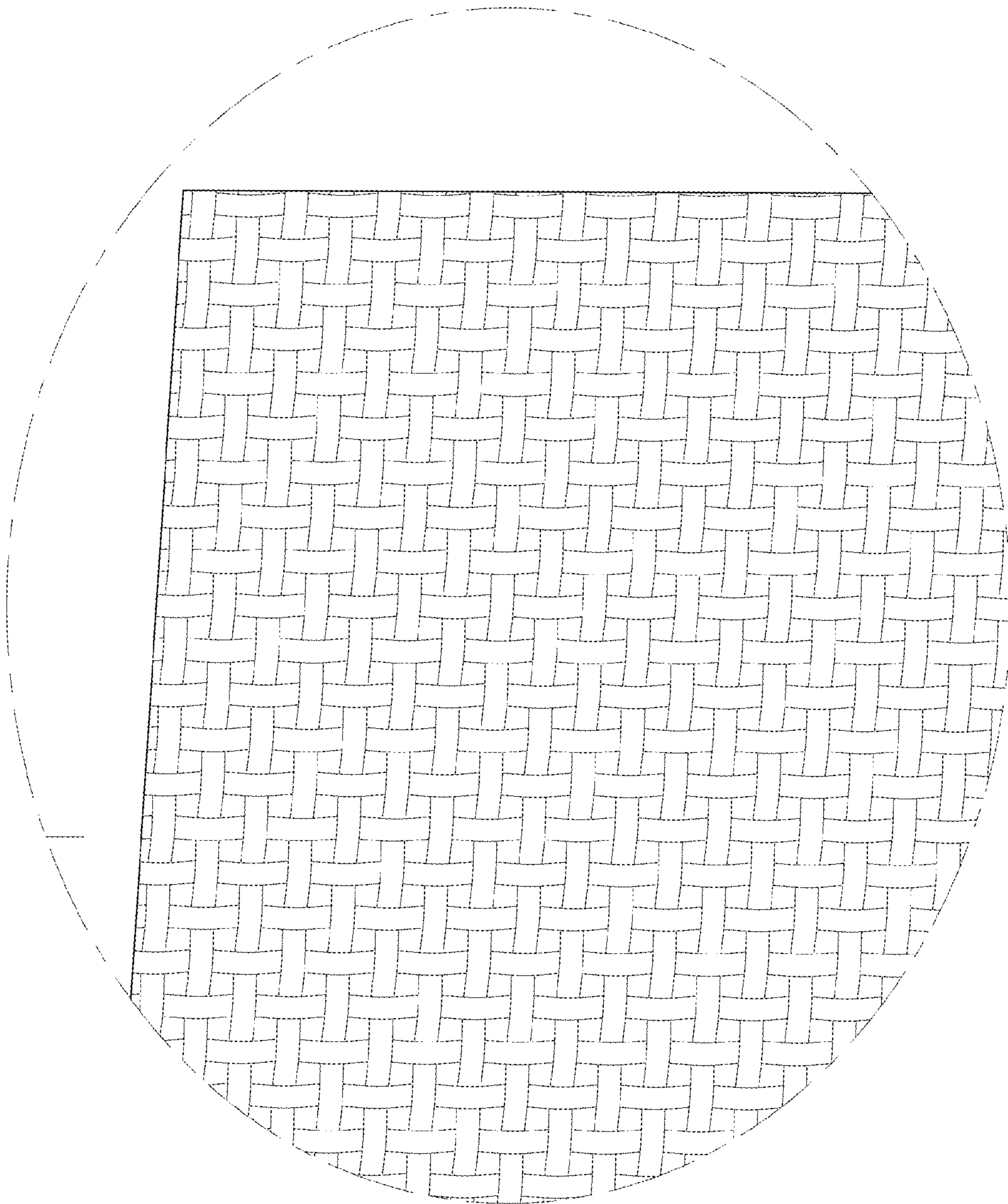

FIG. 9