



US00D921851S

(12) **United States Design Patent** (10) **Patent No.:** **US D921,851 S**
Ning (45) **Date of Patent:** **** Jun. 8, 2021**

(54) **BATHTUB STOPPER**

- (71) Applicant: **Kai Ning**, Shenzhen (CN)
- (72) Inventor: **Kai Ning**, Shenzhen (CN)
- (**) Term: **15 Years**
- (21) Appl. No.: **29/773,848**
- (22) Filed: **Mar. 11, 2021**
- (51) **LOC (13) Cl.** **23-01**
- (52) **U.S. Cl.**
USPC **D23/260**
- (58) **Field of Classification Search**
USPC D23/259-261; 210/163-164; 4/286-295,
4/688-689; 137/493; D7/369, 400, 667;
D9/439, 453-454; 220/257.1-257.2, 787,
220/789-791, DIG. 19
CPC A47K 1/14
See application file for complete search history.

(56) **References Cited**

U.S. PATENT DOCUMENTS

D105,378	S	*	7/1937	Guerlain
2,196,785	A	*	4/1940	Takiguchi
D121,217	S	*	6/1940	Jung
3,821,969	A	*	7/1974	Sinko
4,745,641	A	*	5/1988	Tash
D362,048	S	*	9/1995	Lang
6,250,337	B1	*	6/2001	Bevacco
7,490,629	B2	*	2/2009	Williams et al.
D591,405	S		4/2009	Pogrebinsky
D617,427	S	*	6/2010	McNamara
D724,700	S	*	3/2015	Dailey
D839,728	S		2/2019	Rees et al.
D844,117	S	*	3/2019	Kennison
D855,781	S	*	8/2019	Delancey et al.
D858,718	S	*	9/2019	Najimi
D875,524	S	*	2/2020	Holmes et al.

OTHER PUBLICATIONS

Lekeye Universal bathtub Stopper for Bathtub & Bathroom Sink Drains; Amazon First Available Date Sep. 10, 2020; Visited Online May 3, 2021; <https://www.amazon.com/LEKEYE-Universal-Bathtub-Bathroom-Patented/dp/B08J3Y8RPF> (Year: 2020).*

Universal Bathtub Stopper For Bathroom, Bathtub Drain Stopper, Kitchen Sink Drain Plug; Amazon First Available Date Nov. 30, 2020; Visited Online May 3, 2021; https://www.amazon.com/dp/B08PC6W2H9/ref=sspa_dk_detail_5?psc=1&pd_rd_i=B08PC6W2H9&pd_rd_w=l0iKz&pf_rd_p=085568d9-3b13-4ac1-8ae4-24a26c00cb0c&pd_rd_wg=iRJe&pf_rd_r=Q4KNB75BABPYQXQRNFFM&pd_rd_r=7f067da5-5de8-4ee0-b174-14b079d8d7dd&spLa=ZW5jcnlwdGVkUXVhbGlmaWVyPUEuXUkJOE5MQkc4N1UzJmVuY3J5.*

* cited by examiner

Primary Examiner — Amy C Wierenga

(57) **CLAIM**

The ornamental design for a bathtub stopper, as shown and described.

DESCRIPTION

FIG. 1 is a perspective view of a bathtub stopper showing my new design;

FIG. 2 is another perspective view thereof;

FIG. 3 is a front elevational view thereof;

FIG. 4 is a rear elevational view thereof;

FIG. 5 is a left side elevational view thereof;

FIG. 6 is a right side elevational view thereof;

FIG. 7 is a top plan view thereof; and,

FIG. 8 is a bottom plan view thereof.

1 Claim, 8 Drawing Sheets





FIG. 1



FIG. 2



FIG. 3



FIG. 4



FIG. 5



FIG. 6

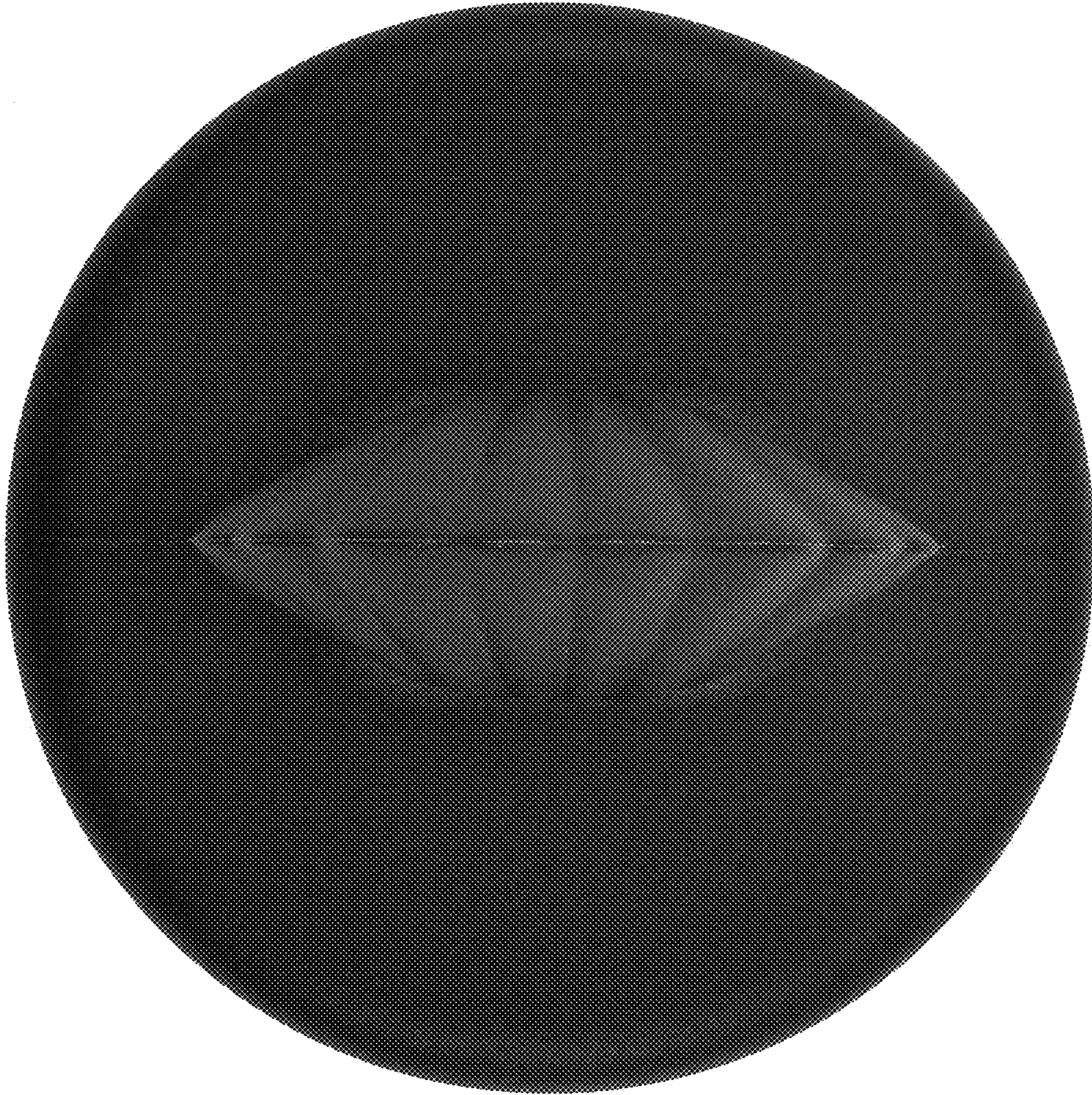

FIG. 7

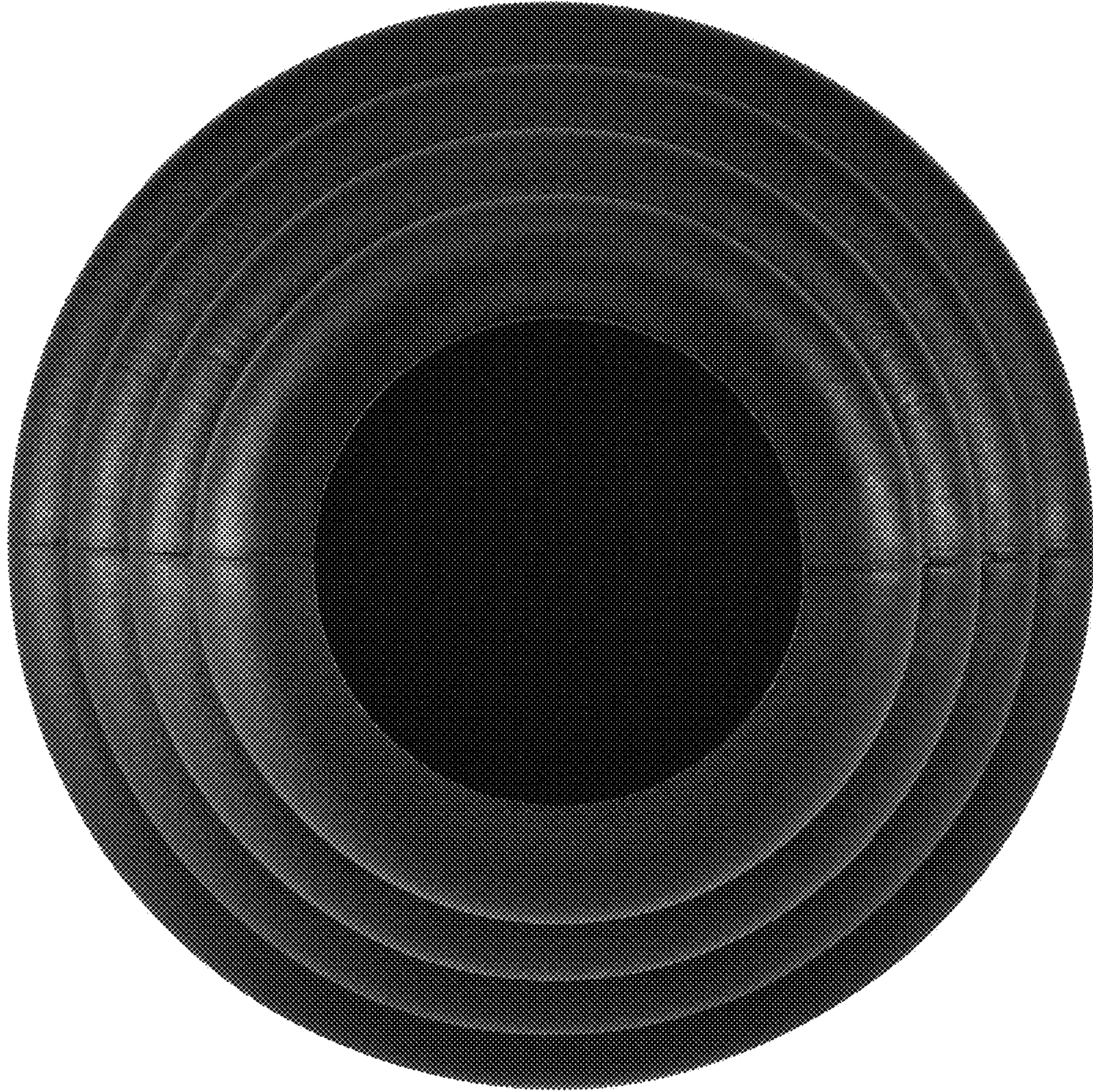

FIG. 8