



US00D921532S

(12) **United States Design Patent** (10) **Patent No.:** **US D921,532 S**
Lee (45) **Date of Patent:** **** *Jun. 8, 2021**

(54) **STORAGE TANK FOR TRANSPORT**

(71) Applicant: **Robert Lee**, Rancho Cucamonga, CA (US)

(72) Inventor: **Robert Lee**, Rancho Cucamonga, CA (US)

(*) Notice: This patent is subject to a terminal disclaimer.

(**) Term: **15 Years**

(21) Appl. No.: **29/698,676**

(22) Filed: **Jul. 18, 2019**

(51) **LOC (13) Cl.** **12-08**

(52) **U.S. Cl.**
USPC **D12/95**

(58) **Field of Classification Search**
USPC D12/95, 96, 97, 181, 218
CPC .. B60P 1/56; B60P 3/226; B60P 3/224; B60P 3/2245; B60P 3/2215; B62D 21/20; B62D 35/001; B62D 35/02; B65D 90/10; B65D 90/028; B65D 88/128; B23K 31/02; B23K 2201/12

See application file for complete search history.

(56) **References Cited**

U.S. PATENT DOCUMENTS

D170,969 S *	12/1953	Clough	D12/95
D173,304 S *	10/1954	Dalglish	D12/95
D193,294 S *	7/1962	Mendez	D12/95
D196,427 S *	10/1963	Anderson	D12/95
D204,751 S *	5/1966	Mendez	D12/95
D211,163 S *	5/1968	Mendez	D12/95
D286,030 S *	10/1986	Short	D12/95
D337,080 S *	7/1993	Schlake	D12/95
D353,352 S *	12/1994	Holloway, Jr.	D12/95
D375,470 S *	11/1996	Adams	D12/218

D378,810 S *	4/1997	Norman, Jr.	D12/95
D383,092 S *	9/1997	Garzancich	D12/95
D441,692 S *	5/2001	Niblett	D12/95
D442,520 S *	5/2001	Wade	D12/95
D653,587 S *	2/2012	Haut	B60P 3/2215 D12/95
D658,548 S *	5/2012	Silva e Costa	D12/95
8,523,232 B2 *	9/2013	DeLaRosa, II	B60P 3/221 280/837
D710,763 S *	8/2014	Maiorana	D12/95
D720,655 S *	1/2015	Maiorana	D12/95
D756,267 S *	5/2016	Kibler	D12/102
9,616,799 B1 *	4/2017	Smith	B60P 3/243
9,758,083 B1 *	9/2017	Beelman, III	B60P 3/221
2013/0266411 A1 *	10/2013	Morgan	B60P 3/24 414/462
2013/0292387 A1 *	11/2013	Spencer	B65D 88/128 220/562

* cited by examiner

Primary Examiner — Darlington Ly

(74) *Attorney, Agent, or Firm* — Moser Taboada

(57) **CLAIM**

The ornamental design for a storage tank for transport, as shown and described.

DESCRIPTION

FIG. 1 is a perspective view of a storage tank for transport embodying my new design;

FIG. 2 is a front elevation view thereof;

FIG. 3 is a rear elevation view thereof;

FIG. 4 is a left side elevation view thereof;

FIG. 5 is a right side elevation view thereof;

FIG. 6 is a top plan view thereof; and,

FIG. 7 is a bottom plan view thereof.

The broken lines in the drawings illustrate portions of the storage tank for transport that form no part of the claimed design.

1 Claim, 6 Drawing Sheets

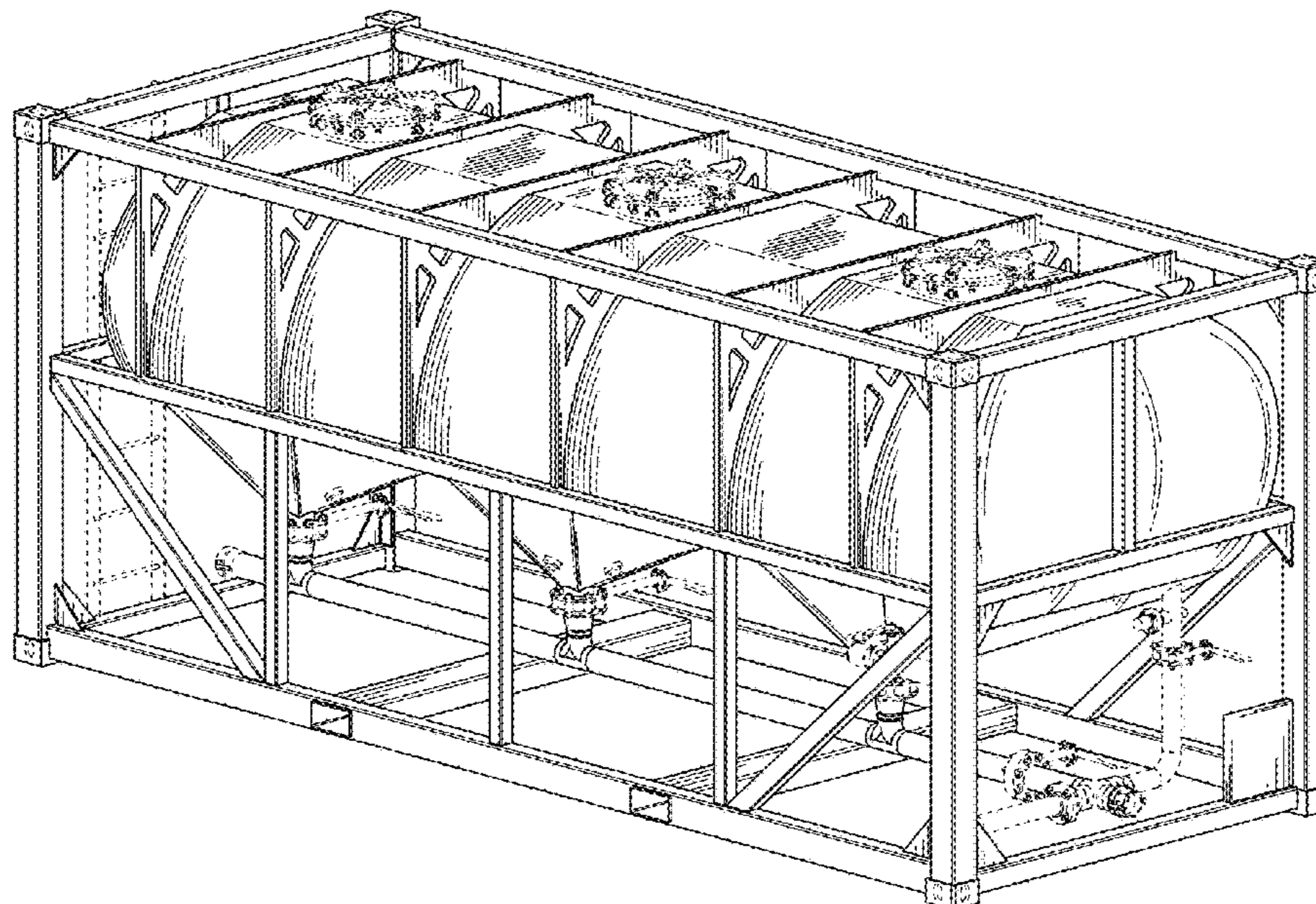

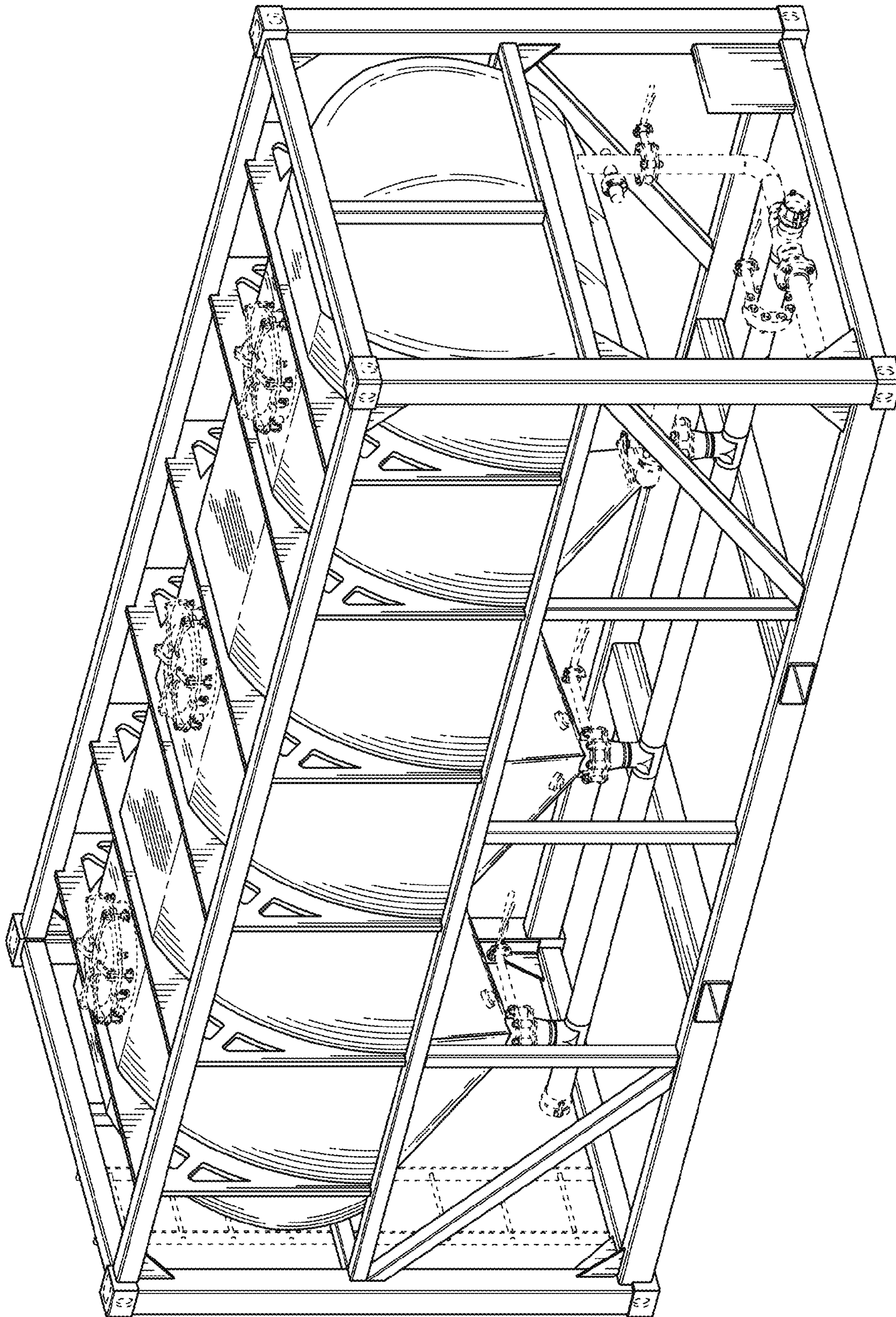

FIG. 1

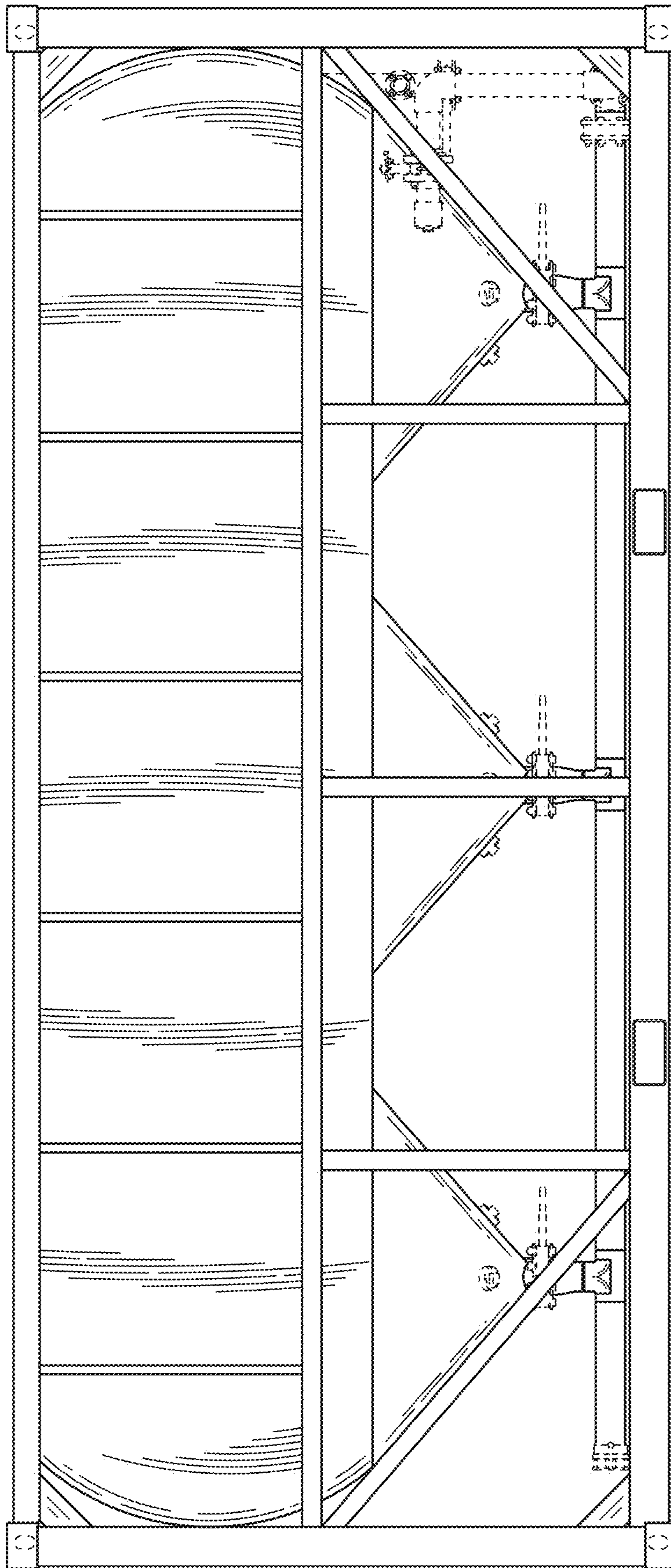

FIG. 2

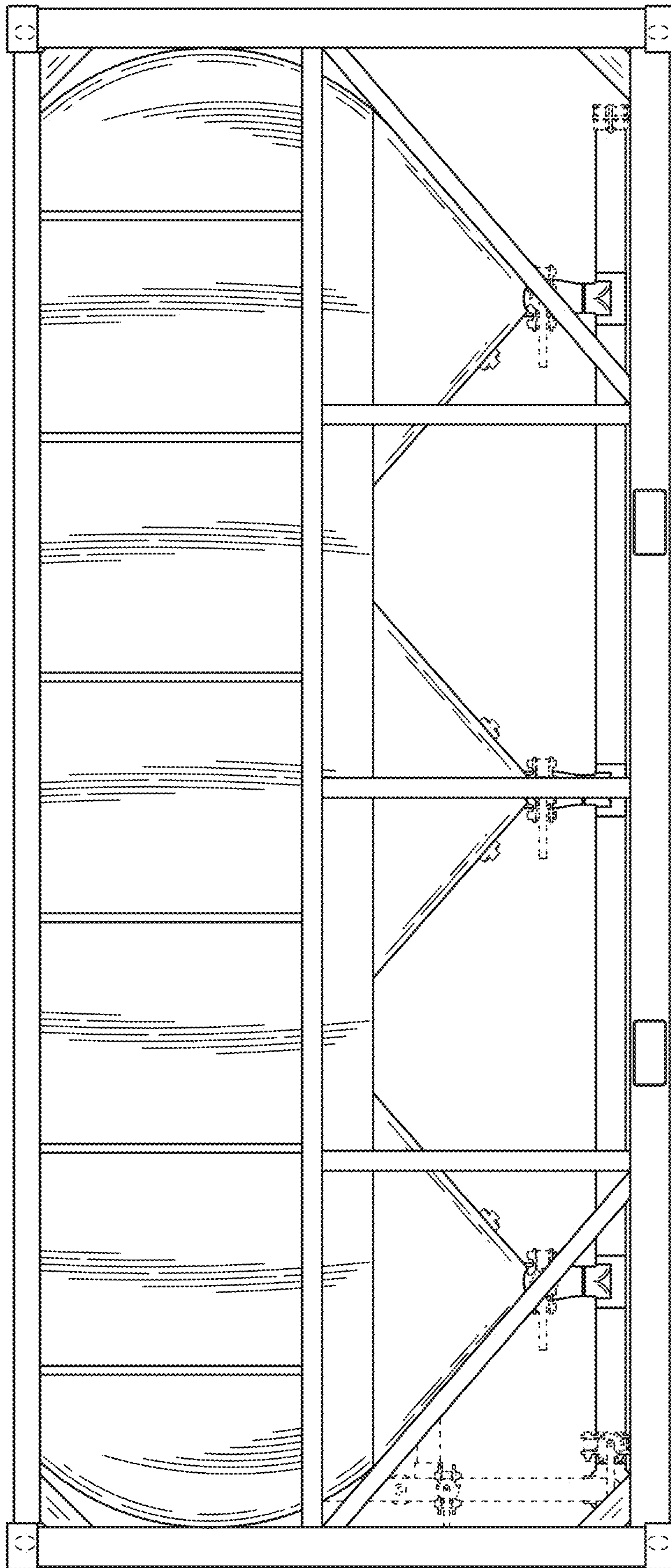

FIG. 3

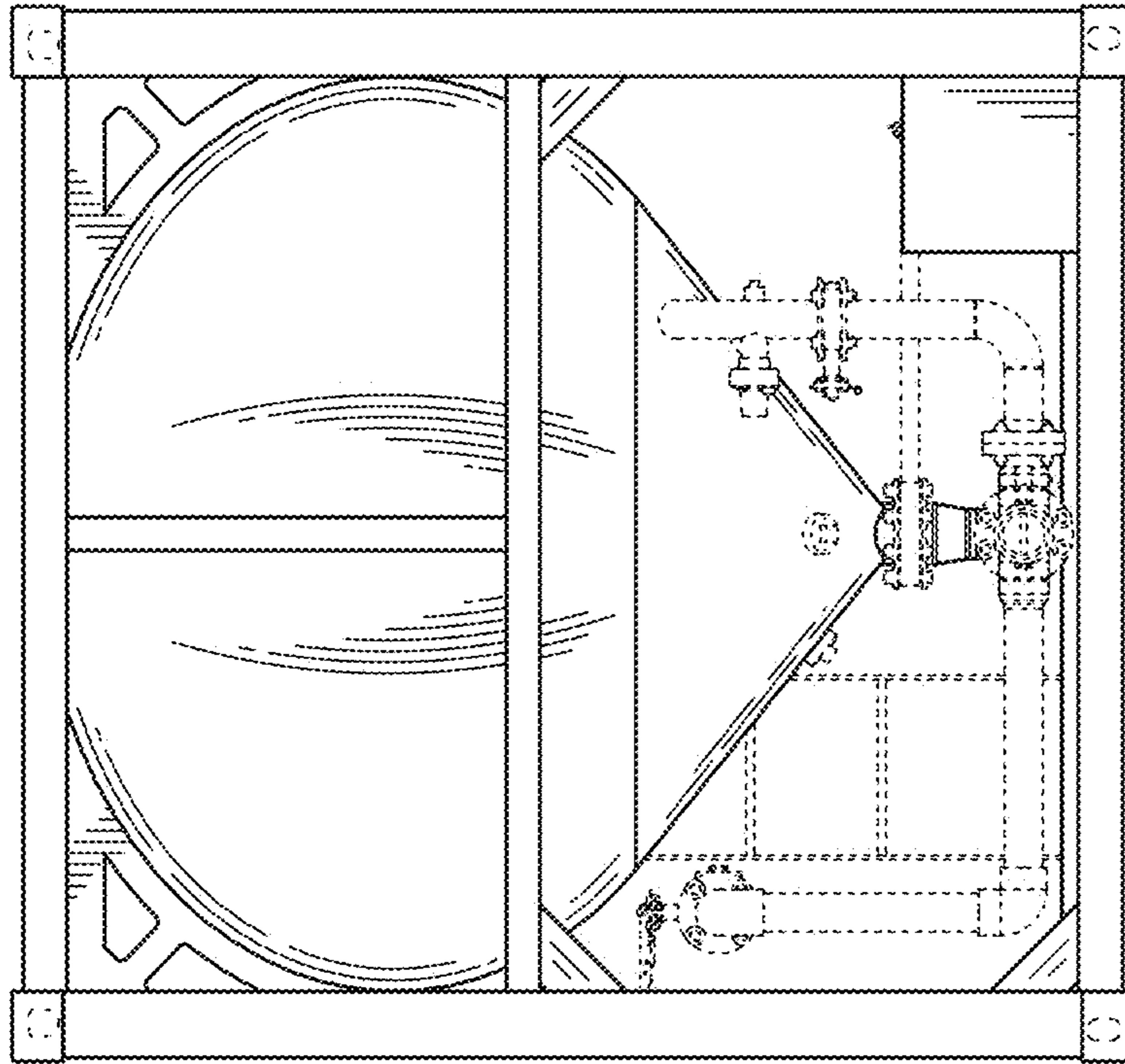

FIG. 5

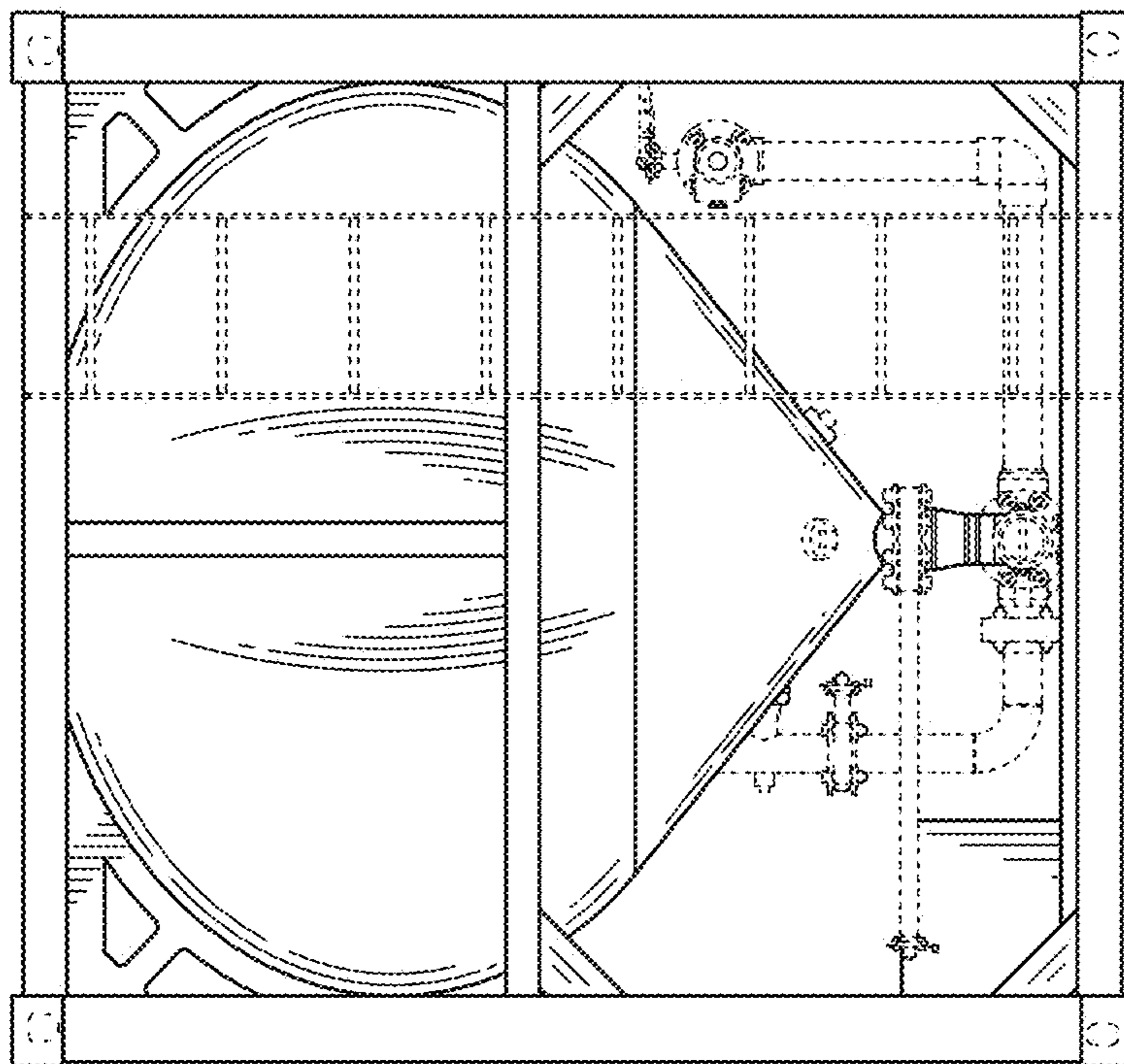

FIG. 4

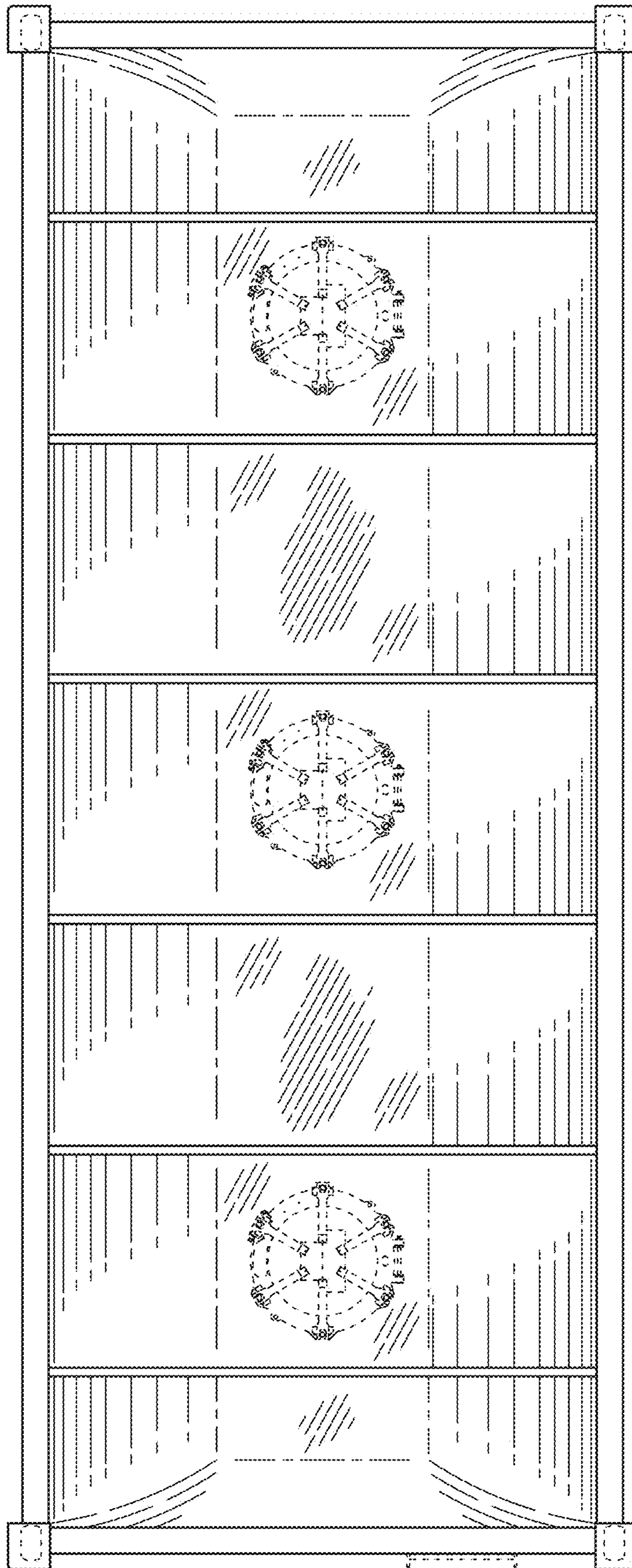

FIG. 6

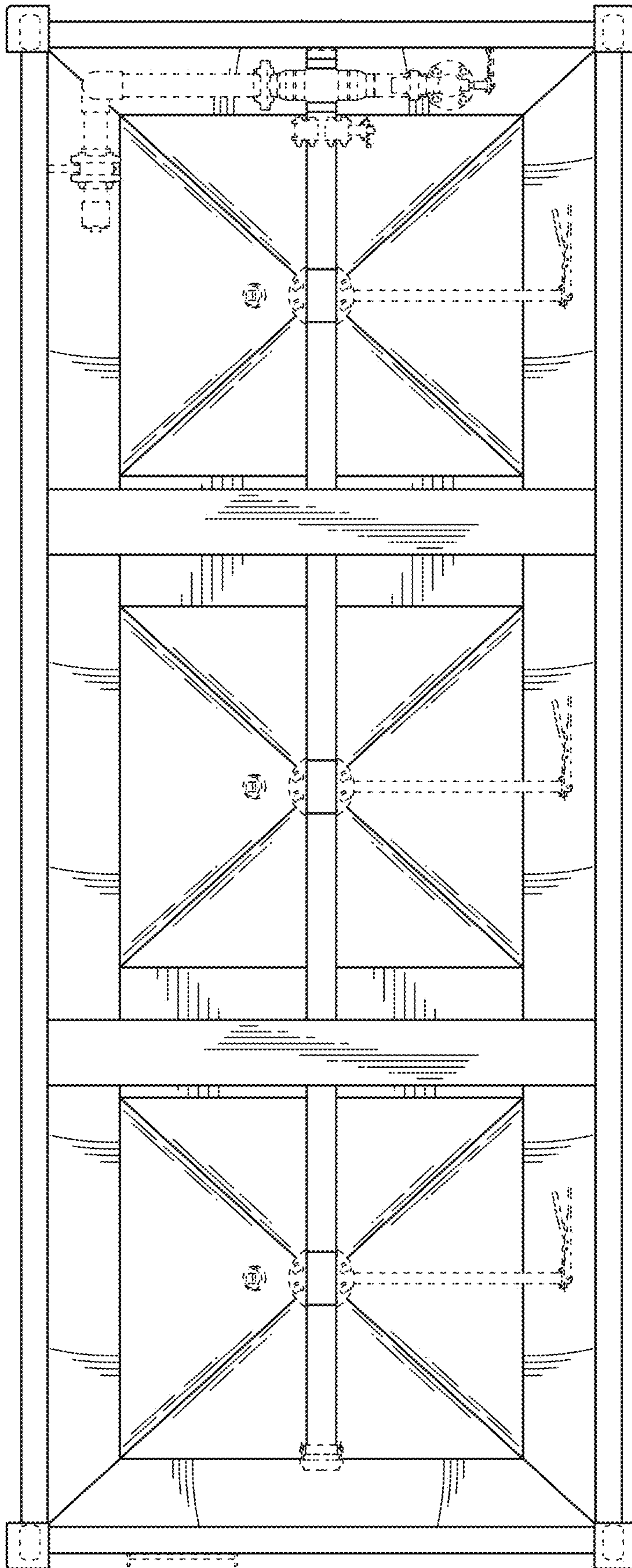

FIG. 7