



US00D921519S

(12) **United States Design Patent**  
**Parvex**

(10) **Patent No.:** **US D921,519 S**  
(45) **Date of Patent:** **\*\* Jun. 8, 2021**

- (54) **BROOCH**
- (71) Applicant: **Van Cleef & Arpels SA**,  
Villars-sur-Glâne (CH)
- (72) Inventor: **Isabelle Parvex**, Bagneux (FR)
- (73) Assignee: **Van Cleef & Arpels SA**,  
Villars-sur-Glâne (CH)

D847,684 S *	5/2019	Parvex	.....	D11/52
D847,685 S *	5/2019	Parvex	.....	D11/52
D847,686 S *	5/2019	Parvex	.....	D11/58
D847,687 S *	5/2019	Parvex	.....	D11/58
D848,306 S *	5/2019	Parvex	.....	D11/48
D848,307 S *	5/2019	Parvex	.....	D11/48
D848,896 S *	5/2019	Parvex	.....	D11/58
D849,585 S *	5/2019	Parvex	.....	D11/48
D851,533 S *	6/2019	Parvex	.....	D11/52

- (\*\*) Term: **15 Years**
- (21) Appl. No.: **29/721,463**
- (22) Filed: **Jan. 21, 2020**

(30) **Foreign Application Priority Data**

Jul. 23, 2019 (WO) ..... 85693

- (51) **LOC (13) Cl.** ..... **11-01**
- (52) **U.S. Cl.**  
USPC ..... **D11/49**

(58) **Field of Classification Search**

USPC ..... D11/40, 41, 42, 43, 47, 79, 204, 211,  
D11/217, 220, 224, 225, 133, 239, 14, 31,  
D11/44, 49, 50, 58, 82, 100, 107, 127,  
D11/134, 158, 159, 162  
CPC ..... A44C 1/00; A44C 15/005; A44C 15/0055;  
A44C 7/00

See application file for complete search history.

(56) **References Cited**

**U.S. PATENT DOCUMENTS**

D131,368 S *	2/1942	Philippe	.....	D11/49
D133,729 S *	9/1942	Katz	.....	D11/49
D139,393 S *	11/1944	Barbieri	.....	D11/49
D142,183 S *	8/1945	Katz	.....	D11/49
D152,367 S *	1/1949	Philippe	.....	D11/49
D155,219 S *	9/1949	Philippe	.....	D11/49

**OTHER PUBLICATIONS**

Lucky Animals—Van Cleef & Arpels, no date available, [online], [site visited Jan. 30, 2021]. Retrieved from url:https://www.vancleefarpels.com/us/en/collections/jewelry/fauna/lucky-animals.html (Year: 2021).\*

\* cited by examiner

*Primary Examiner* — Wendy L Arminio

*Assistant Examiner* — Tracey J Bell

(74) *Attorney, Agent, or Firm* — Taft Stettinius & Hollister LLP

(57) **CLAIM**

The ornamental design for a brooch, as shown and described.

**DESCRIPTION**

FIG. 1 is a front elevational view of a brooch showing my new design;  
 FIG. 2 is a back elevational view thereof;  
 FIG. 3 is a right side elevational view thereof;  
 FIG. 4 is a left side elevational view thereof;  
 FIG. 5 is a bottom plan view thereof;  
 FIG. 6 is a top plan view thereof;  
 FIG. 7 is a front, right side perspective view thereof; and,  
 FIG. 8 is a back, left side perspective view thereof.

**1 Claim, 8 Drawing Sheets**

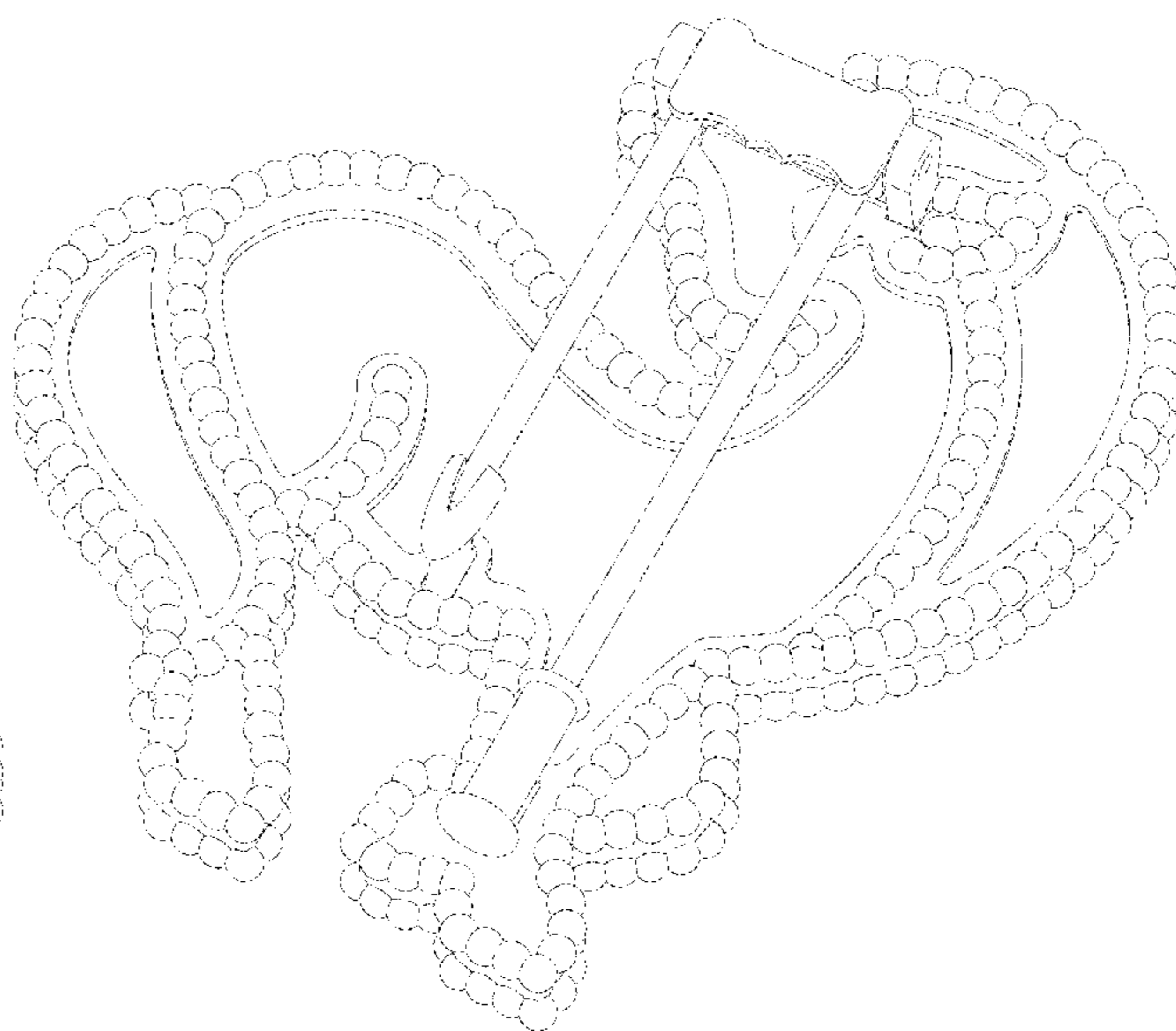
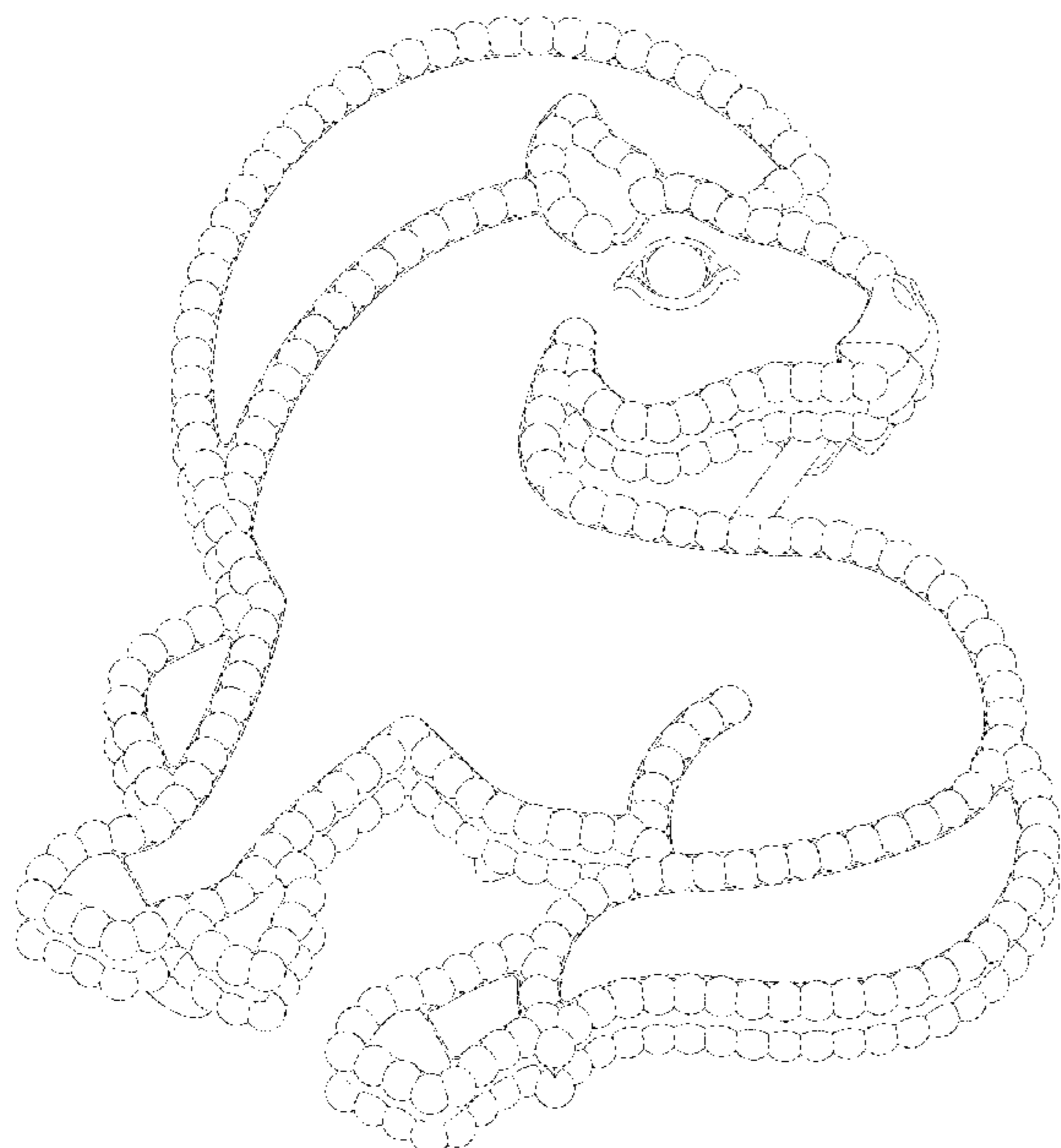

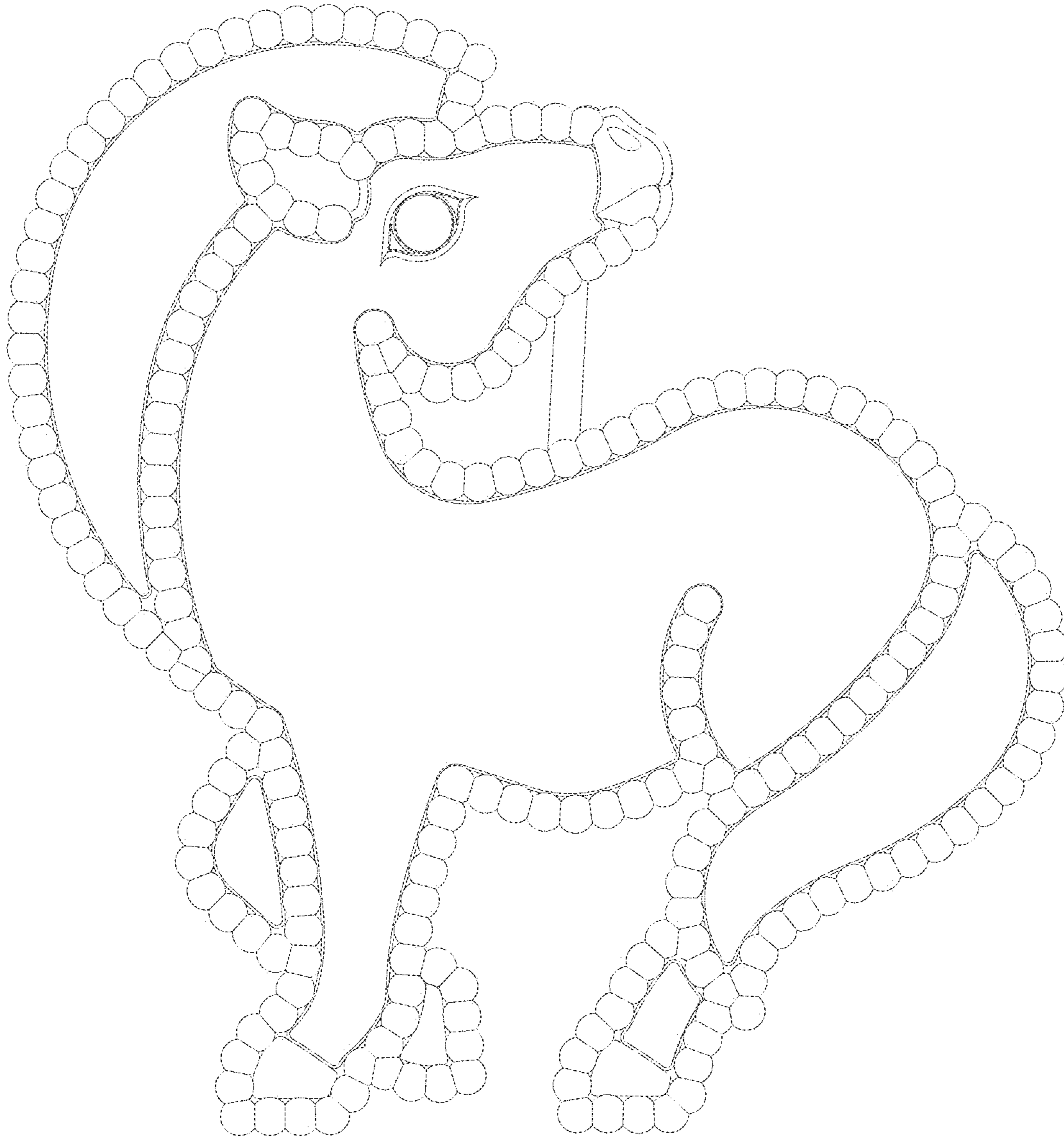

Fig. 1

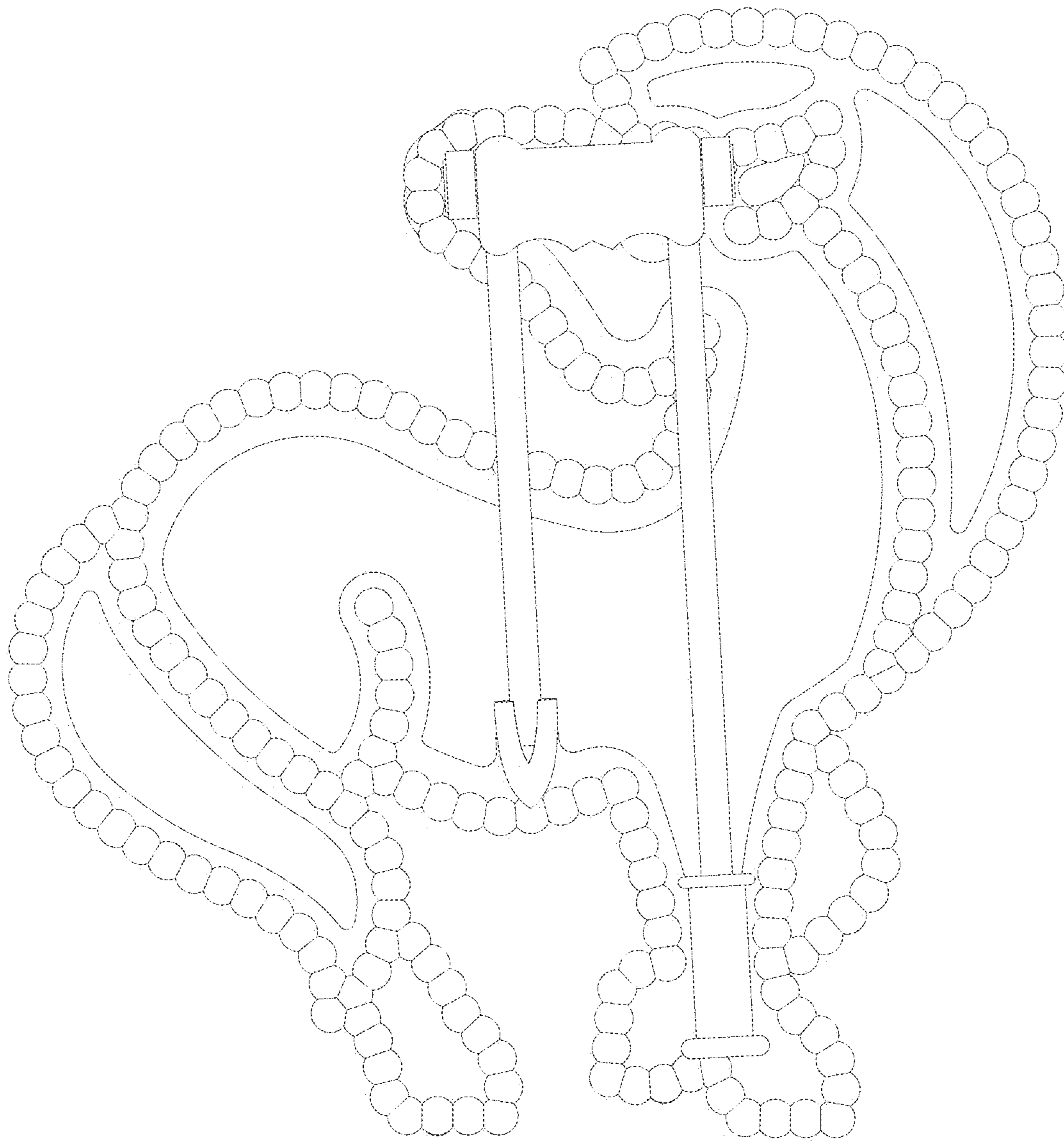

Fig. 2

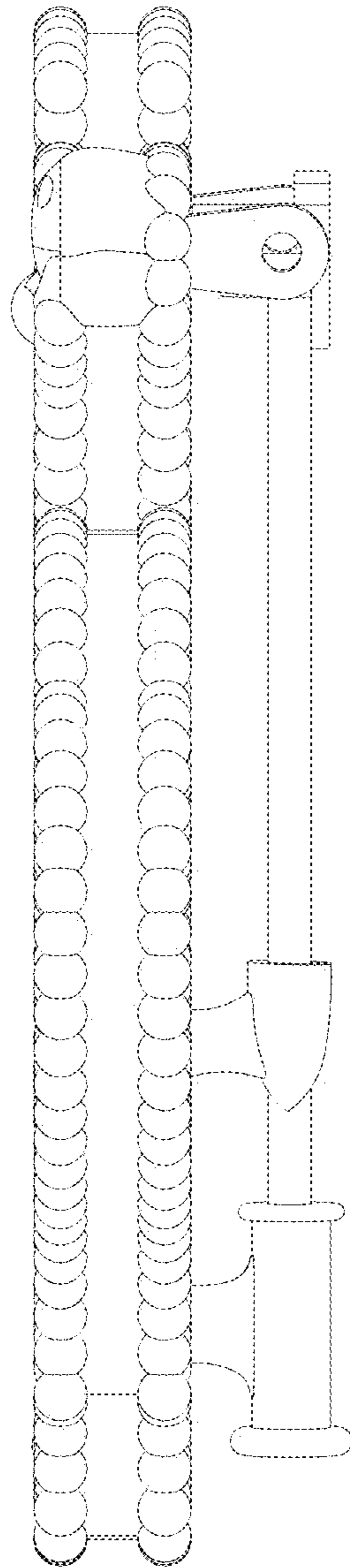

Fig. 3

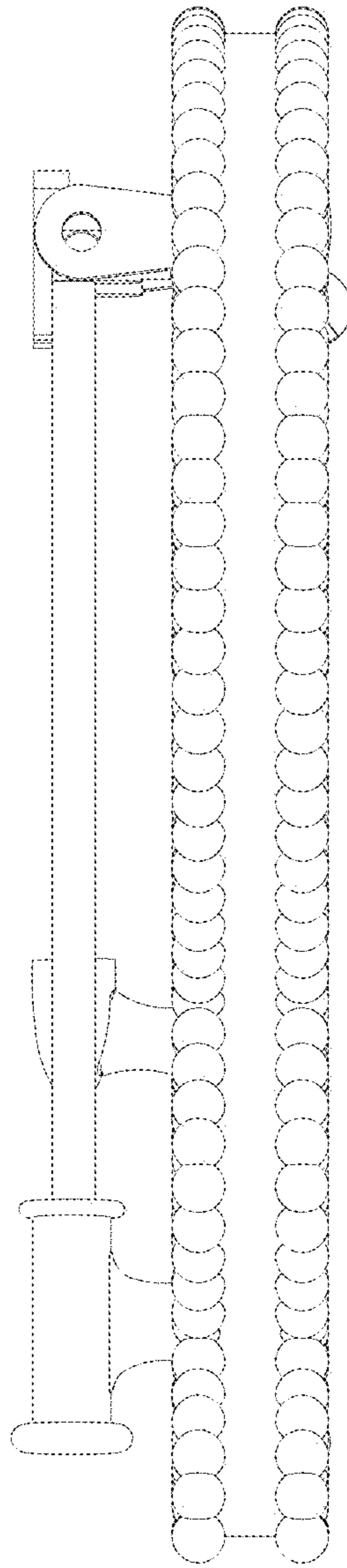

Fig. 4

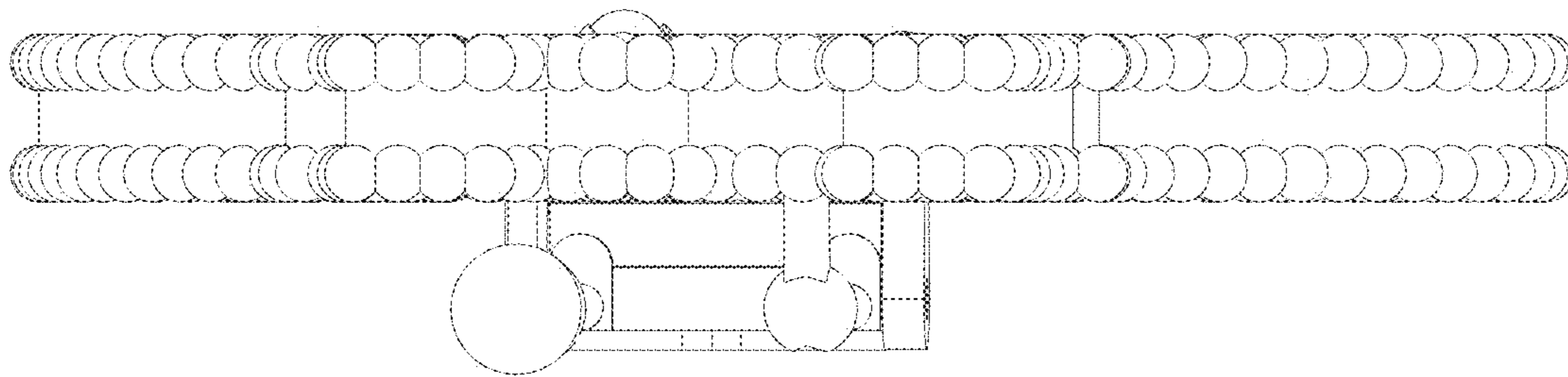

Fig. 5

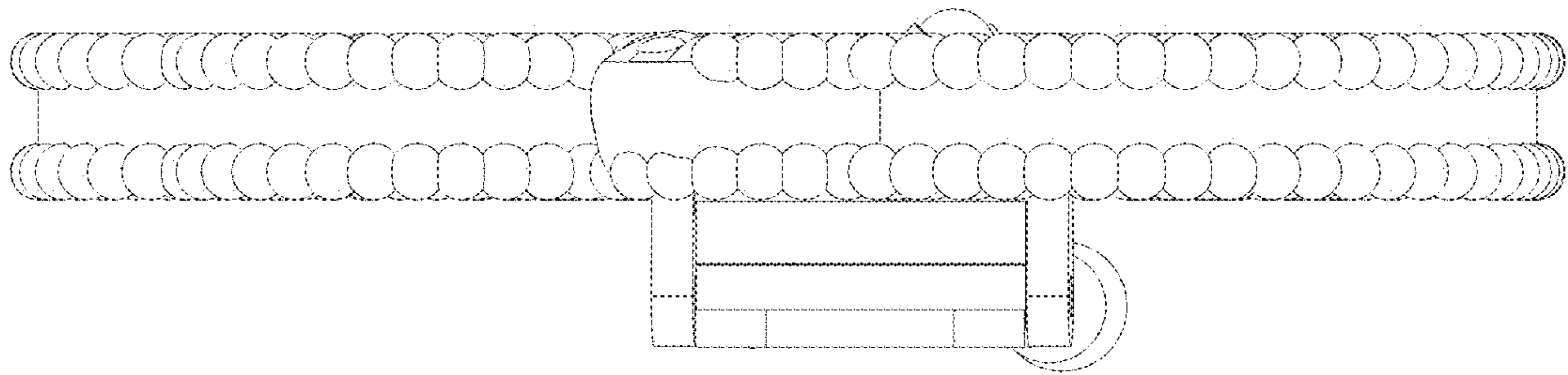

Fig. 6

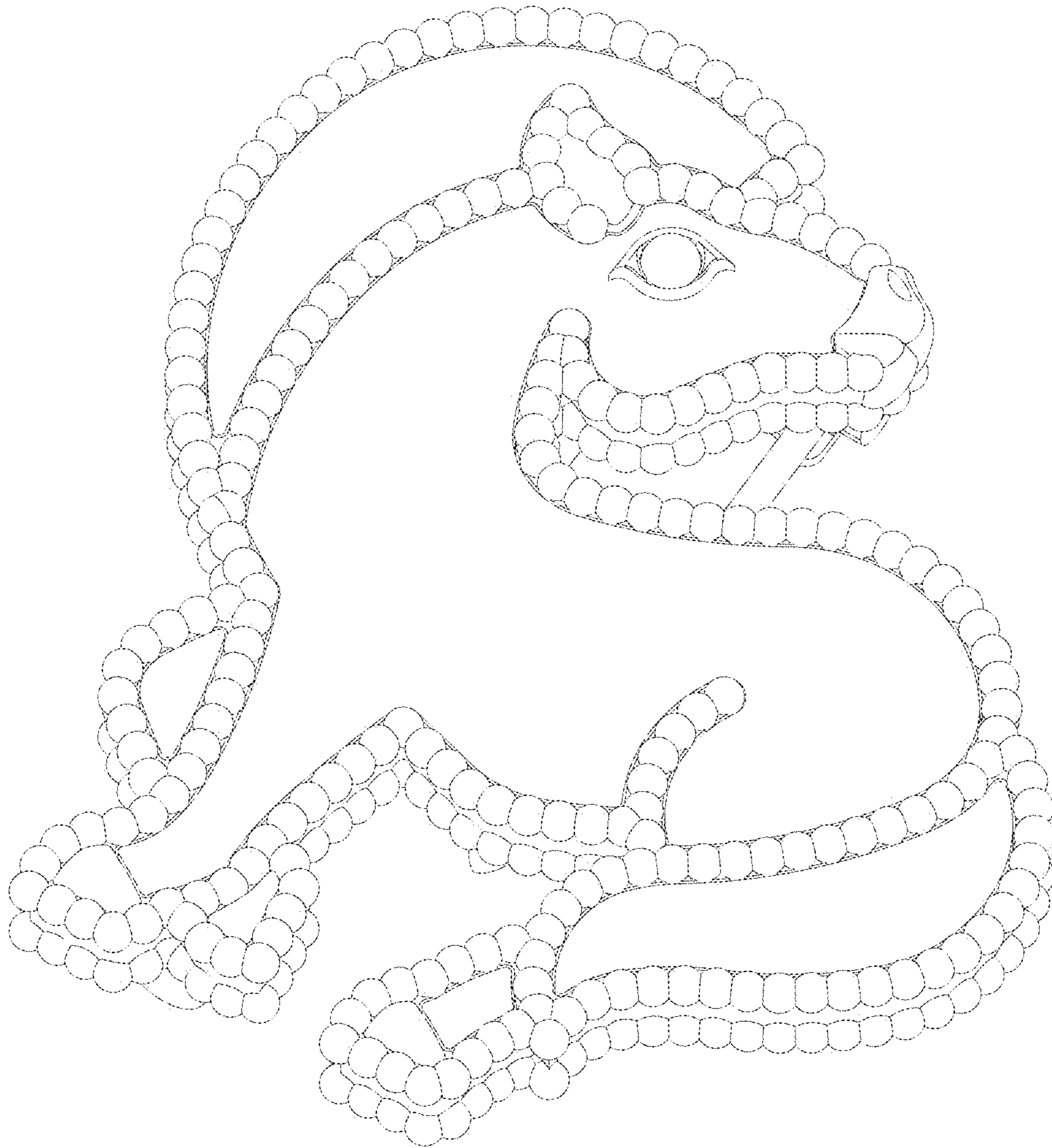

Fig. 7



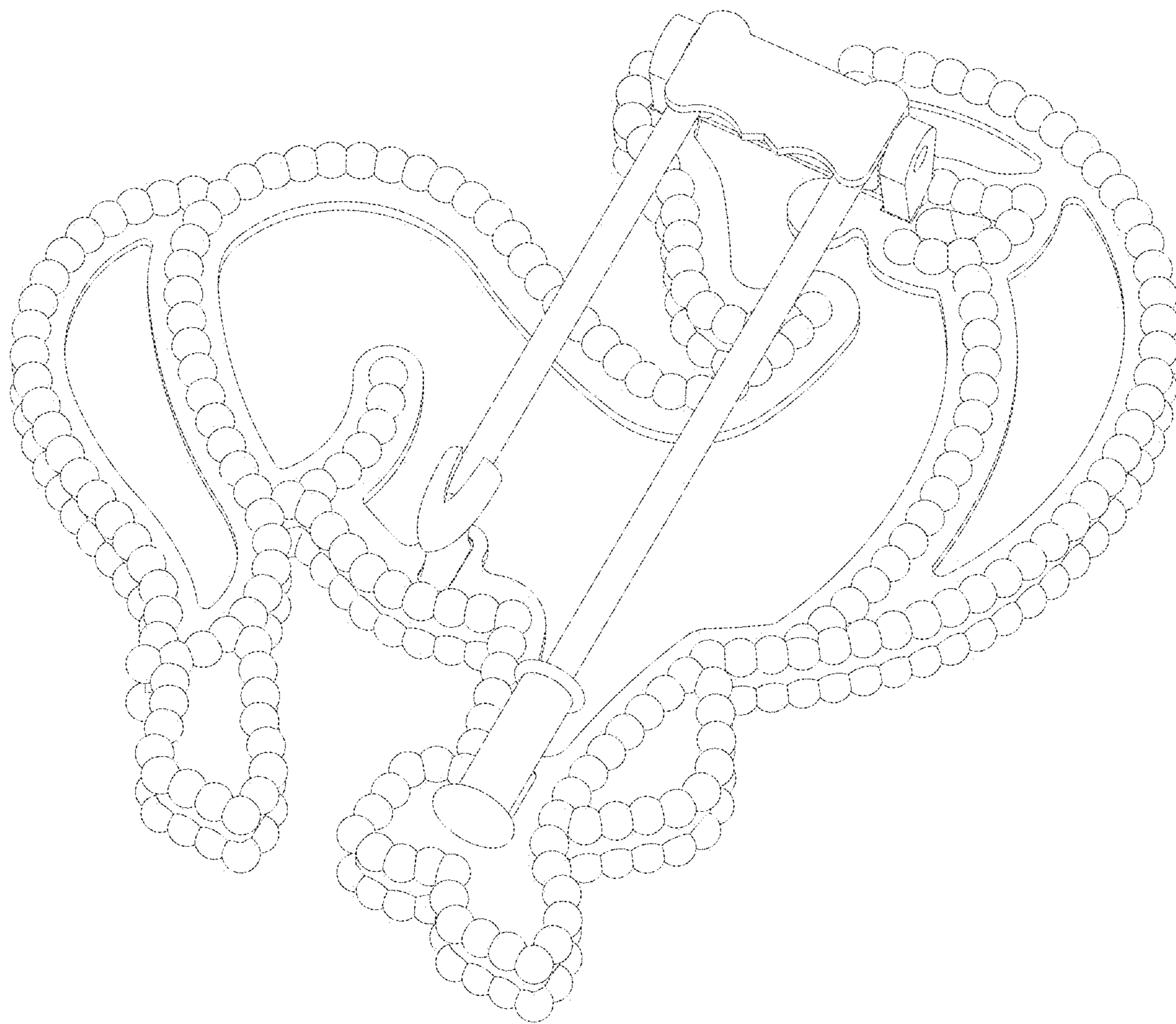

Fig. 8