



US00D921348S

(12) **United States Design Patent** (10) **Patent No.:** **US D921,348 S**
Brown (45) **Date of Patent:** **** Jun. 8, 2021**

(54) **SHOE UPPER**

(71) Applicant: **New Balance Athletics, Inc.**, Boston, MA (US)

(72) Inventor: **Kaman Brown**, Boston, MA (US)

(73) Assignee: **New Balance Athletics, Inc.**, Boston, MA (US)

(**) Term: **15 Years**

(21) Appl. No.: **29/735,034**

(22) Filed: **May 18, 2020**

Related U.S. Application Data

(63) Continuation of application No. 29/649,802, filed on Jun. 1, 2018, now Pat. No. Des. 884,332.

(30) **Foreign Application Priority Data**

Dec. 19, 2017 (CN) 201730651608.5

(51) **LOC (13) Cl.** **02-04**

(52) **U.S. Cl.**
USPC **D2/969**

(58) **Field of Classification Search**
USPC D2/902, 907, 908, 943-946, 969, D2/972-974, 976-978
CPC .. A43B 23/24; A43B 5/00; A43B 5/06; A43B 5/10; A43C 19/00; A43C 7/00; A43C 7/005; A43C 7/04; A43C 7/06; A43C 7/08

See application file for complete search history.

(56) **References Cited**

U.S. PATENT DOCUMENTS

D328,517 S * 8/1992 Hallenbeck D2/978
D613,043 S * 4/2010 Walton D2/902
D662,309 S * 6/2012 Ard D2/971

D747,082 S * 1/2016 Lan D2/946
D752,321 S * 3/2016 Sirius-El D2/908
D774,743 S * 12/2016 Noyes D2/978
D796,831 S * 9/2017 Petrie D2/973
D801,645 S * 11/2017 Sassi D2/908
D826,541 S * 8/2018 Morrison D2/976
D872,448 S * 1/2020 Young D2/972
D884,332 S * 5/2020 Brown D2/973
D888,405 S * 6/2020 Ruark D2/973
D895,251 S * 9/2020 Felloni D2/969
D897,658 S * 10/2020 DeAlmeida D2/973
D904,746 S * 12/2020 Webb D2/972

* cited by examiner

Primary Examiner — Kevin K Rudzinski

Assistant Examiner — Clare Ann Gannon

(74) *Attorney, Agent, or Firm* — Goodwin Procter LLP

(57) **CLAIM**

The ornamental design for a shoe upper, as shown and described.

DESCRIPTION

FIG. 1 is a top perspective view of the shoe upper from the lateral side;

FIG. 2 is a front view thereof;

FIG. 3 is a rear view thereof;

FIG. 4 is a medial side view thereof;

FIG. 5 is lateral side view thereof;

FIG. 6 is a top view thereof; and,

FIG. 7 is a bottom view thereof.

Longer broken lines shown in the drawings of the shoe upper represent stitching and form no part of the claimed design. Shorter broken lines shown in the drawings of the shoe upper illustrate the environment of the claimed design and form no part of the claimed design. Shorter broken lines shown in the drawings of the shoe upper as parallel bands located between and substantially perpendicular to solid lines represent an ornamental feature in the fabric and also form no part of the claimed design.

1 Claim, 6 Drawing Sheets

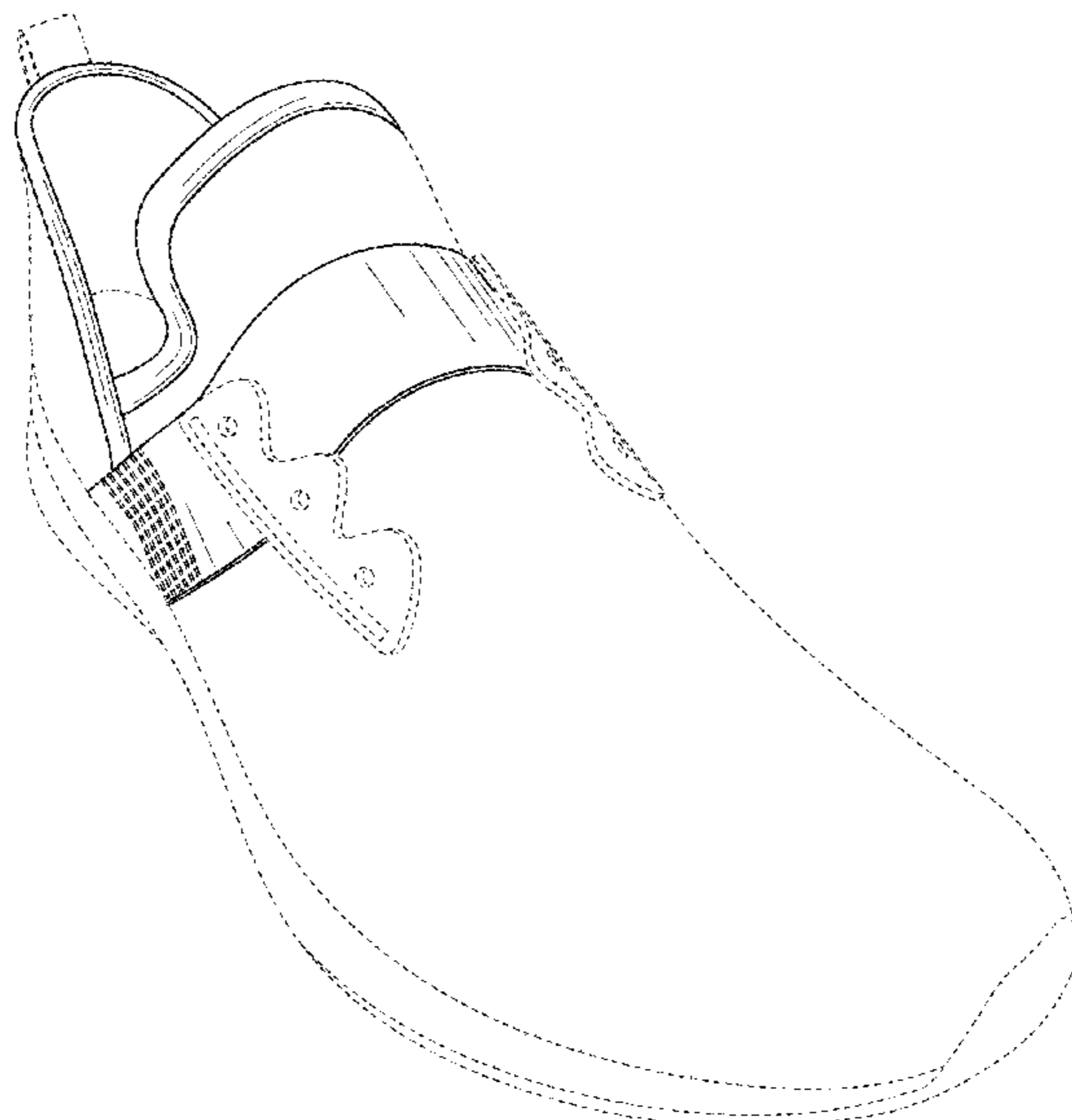

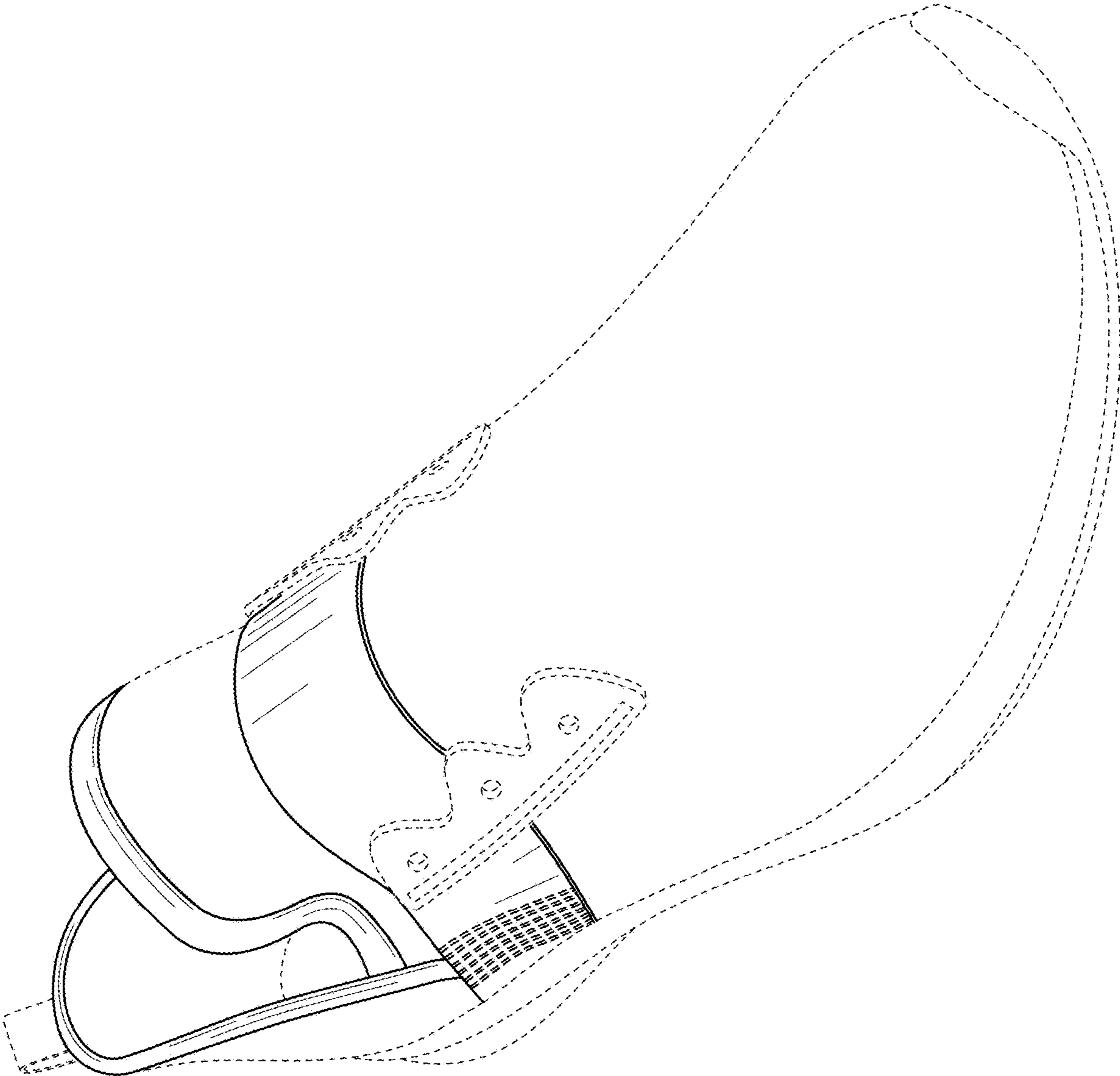

FIG. 1

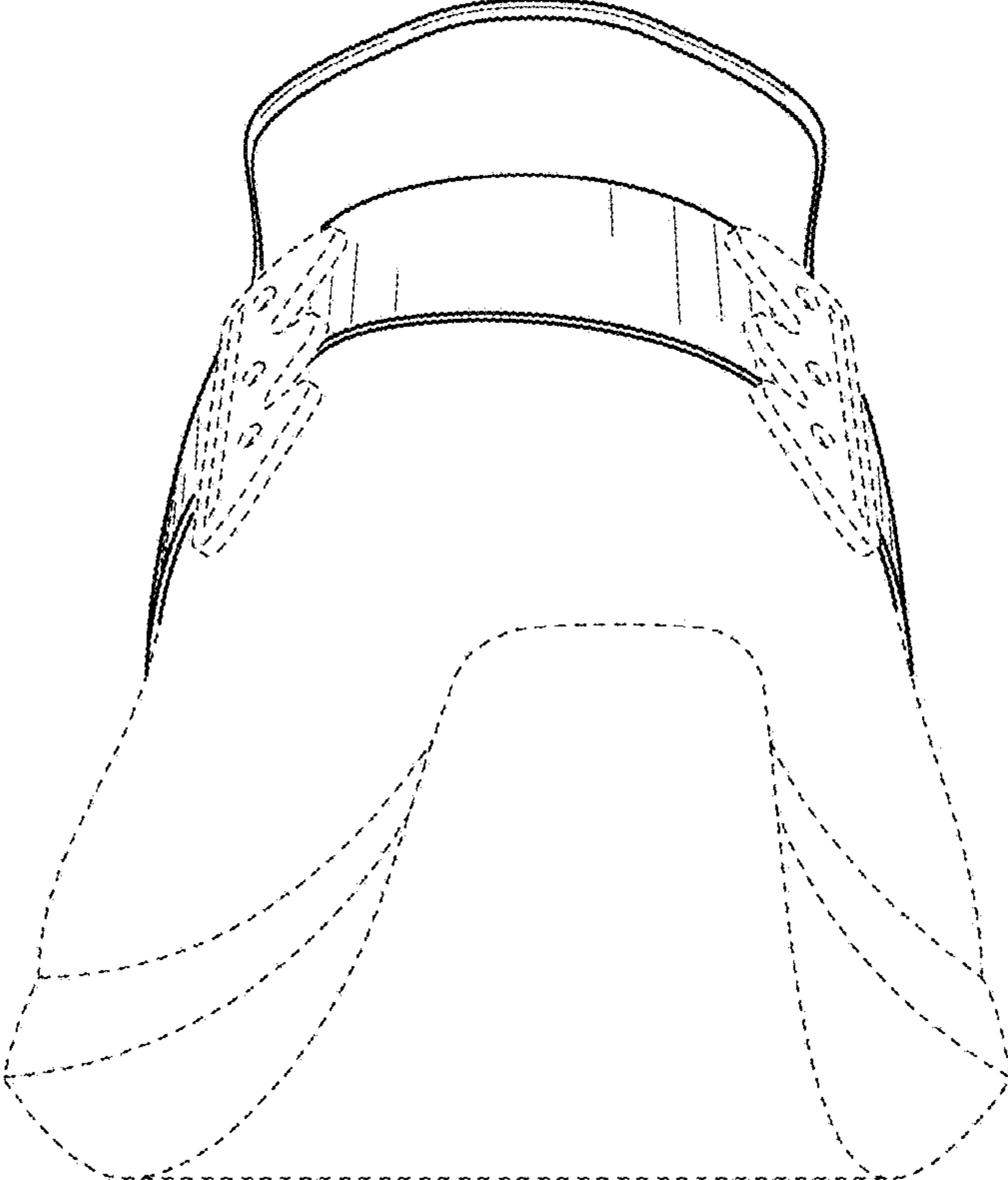

FIG. 2

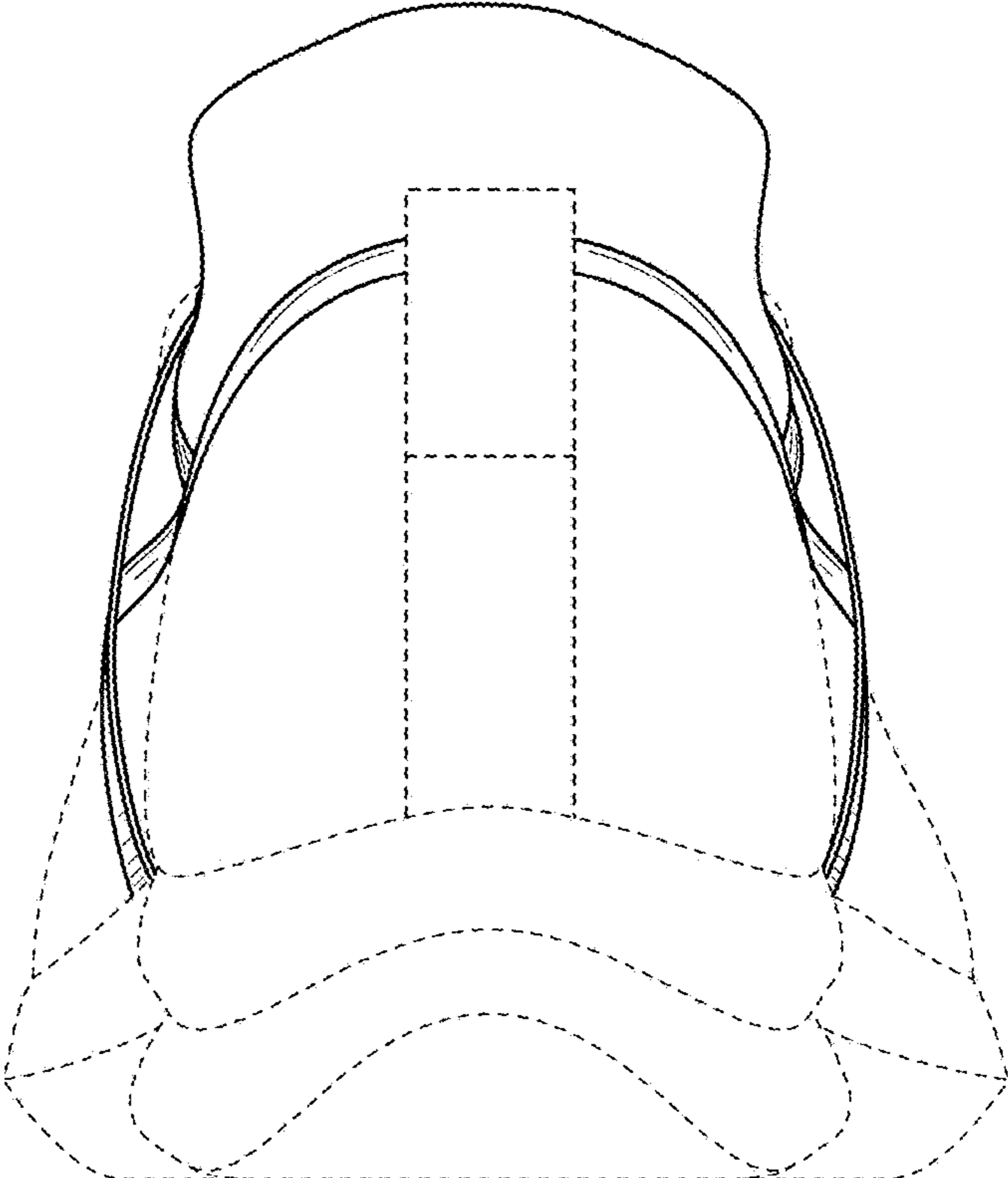

FIG. 3

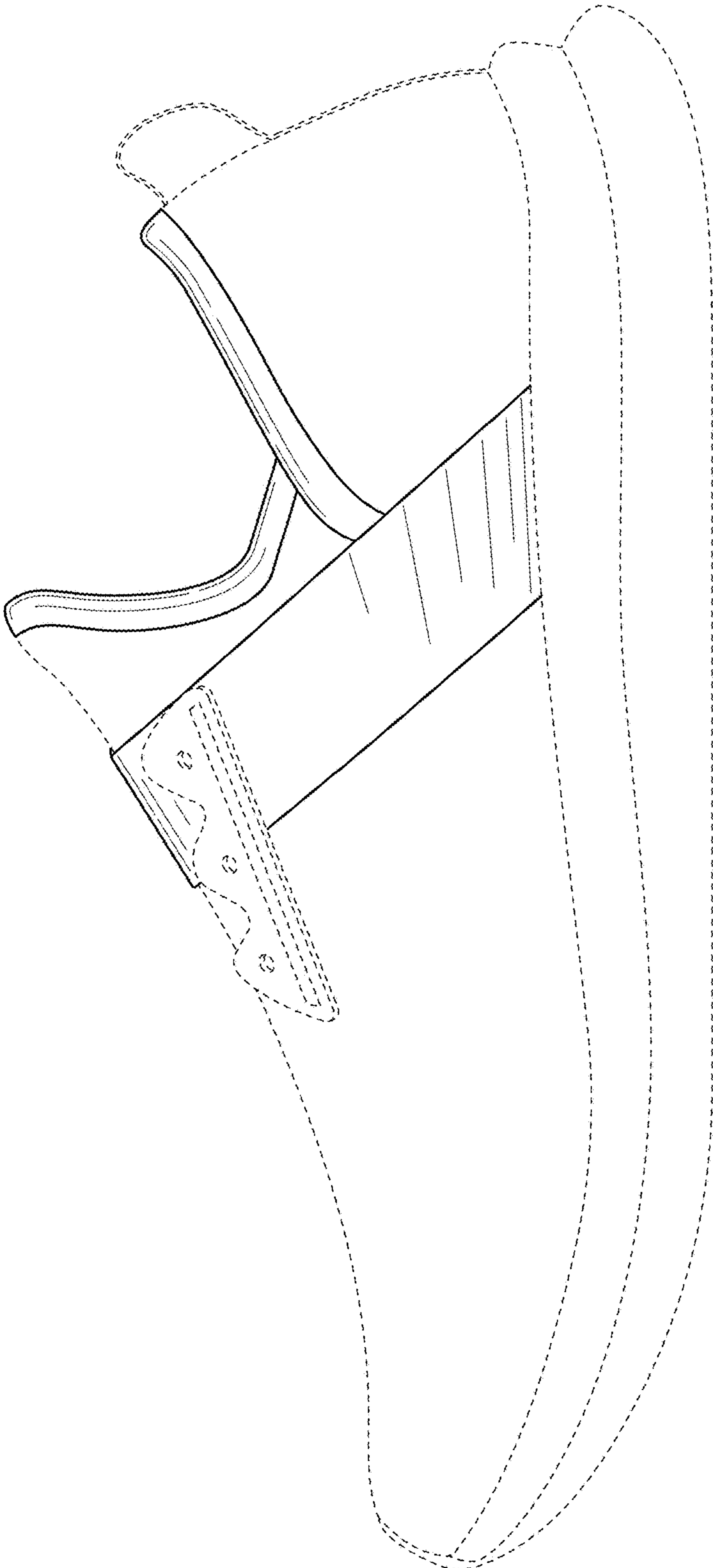

FIG. 4

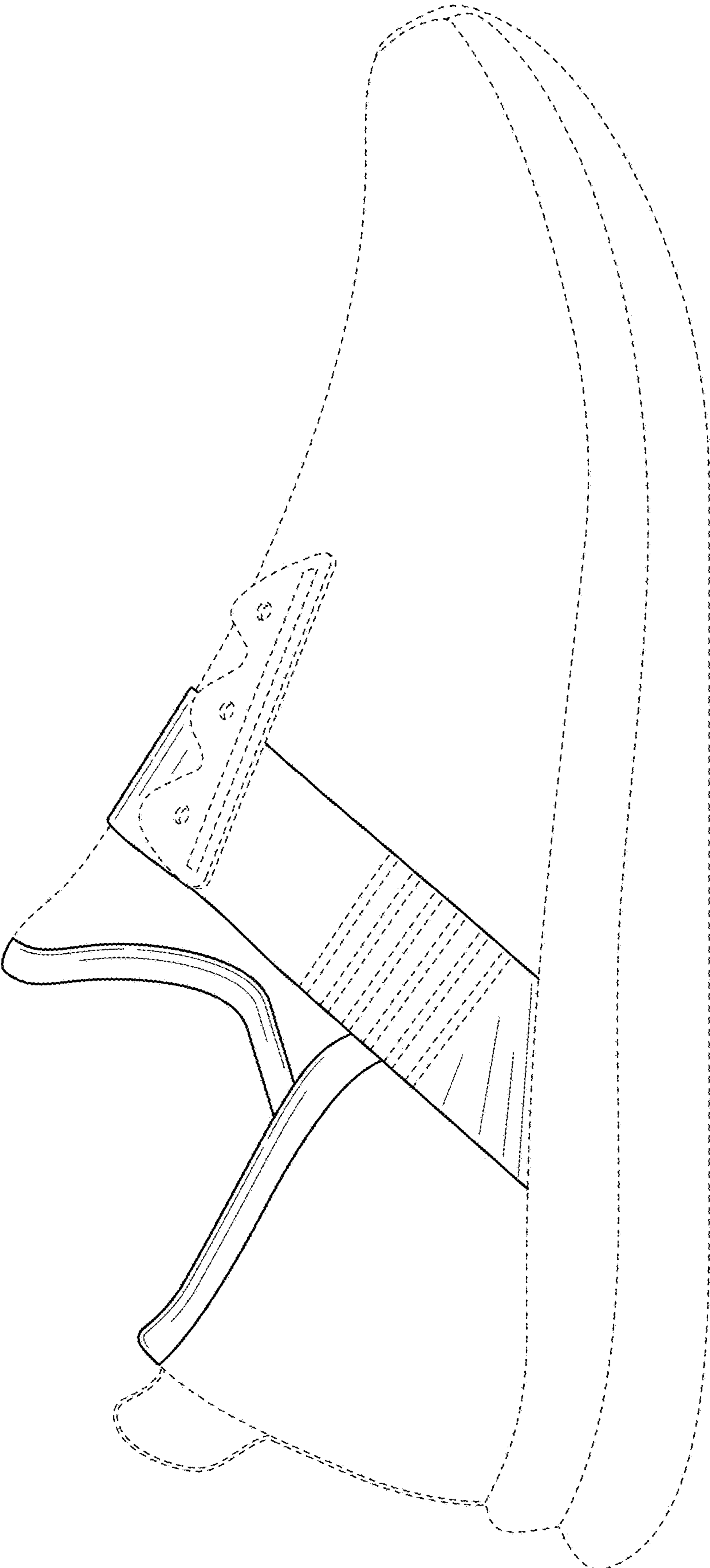

FIG. 5

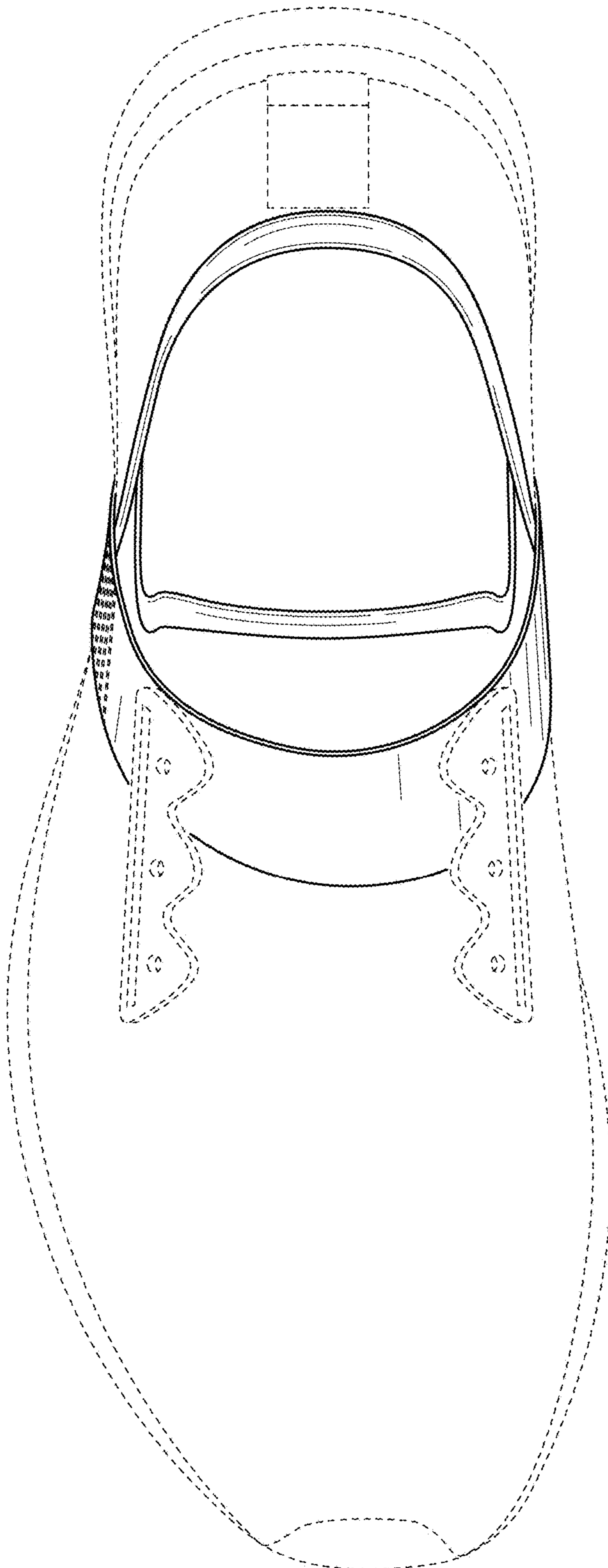

FIG. 6

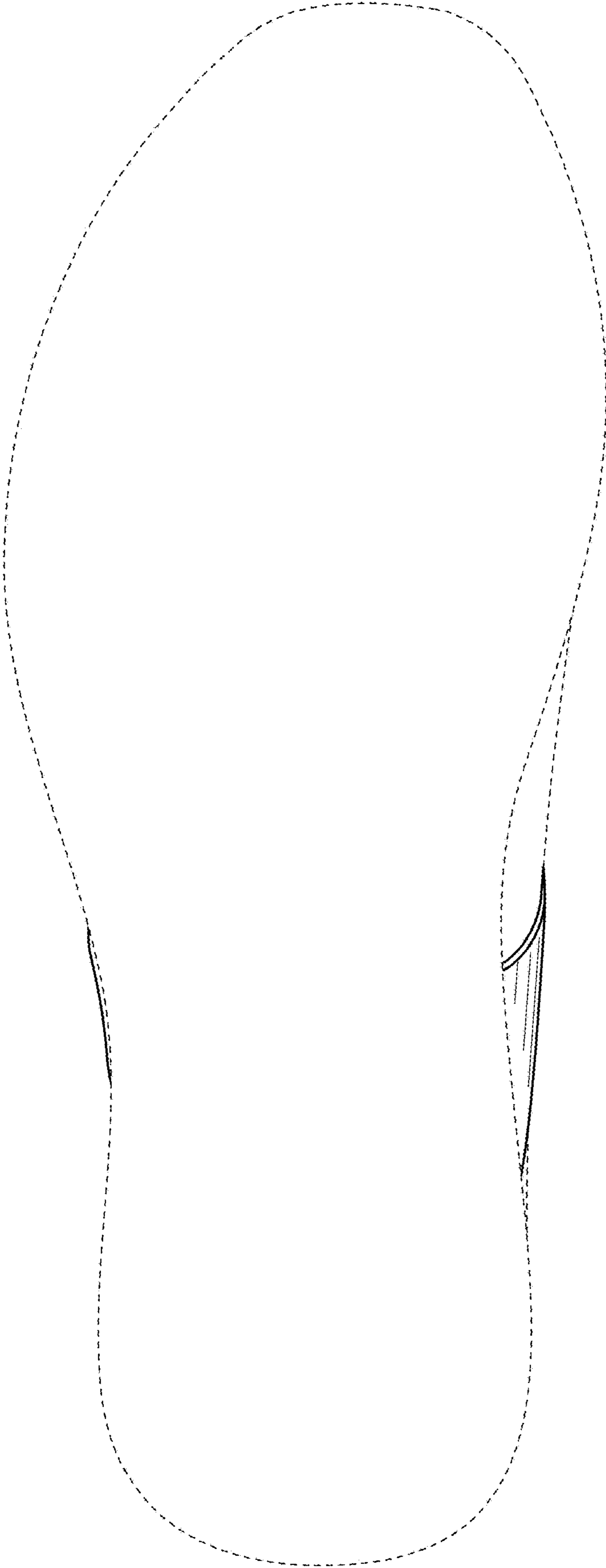

FIG. 7