



US00D921344S

(12) **United States Design Patent**
Weddle et al.

(10) **Patent No.:** **US D921,344 S**
(45) **Date of Patent:** **** Jun. 8, 2021**

(54) **GOLF SHOE OUTSOLE**

(71) Applicant: **Acushnet Company**, Fairhaven, MA (US)

(72) Inventors: **Daren S. Weddle**, Norwell, MA (US); **Jean-Marie Bidal**, Bridgewater, MA (US); **John F. Swigart**, Portland, OR (US)

(73) Assignee: **Acushnet Company**, Fairhaven, MA (US)

(**) Term: **15 Years**

(21) Appl. No.: **29/717,149**

(22) Filed: **Dec. 16, 2019**

Related U.S. Application Data

(63) Continuation of application No. 29/662,673, filed on Sep. 7, 2018, now Pat. No. Des. 894,563.

(51) **LOC (13) Cl.** **02-04**

(52) **U.S. Cl.**
USPC **D2/947**

(58) **Field of Classification Search**
USPC D2/902, 906, 908, 916, 918, 925, D2/946-962, 977; 36/1, 1.5, 3 B, 22 R, 36/24.5, 25 R, 28, 32 R, 34 R, 59 C, 36/67 A, 101-107, 114-116, 117.3, 117.4, 36/124-136
CPC A43B 13/00; A43B 13/02; A43B 13/023; A43B 13/026; A43B 13/04; A43B 13/08; A43B 13/10; A43B 13/12; A43B 13/14; A43B 13/141; A43B 13/143; A43B 13/16; A43B 13/18; A43B 13/181; A43B 13/187; A43B 13/189; A43B 13/20; A43B 13/22; A43B 13/223; A43B 13/24; A43B 13/28; A43B 13/30; A43B 13/32; A43B 13/34; A43B 13/36

See application file for complete search history.

(56) **References Cited**

U.S. PATENT DOCUMENTS

4,782,604 A	11/1988	Wen-Shown	
6,948,264 B1	9/2005	Lyden	
7,895,773 B2	3/2011	Robinson, Jr. et al.	
8,011,118 B2	9/2011	Gerber	
D653,842 S *	2/2012	Weiss	D2/946
D680,720 S *	4/2013	Smith	D2/947
8,677,657 B2	3/2014	Bacon et al.	

(Continued)

Primary Examiner — T Chase Nelson

Assistant Examiner — Jonathan J. Han

(74) *Attorney, Agent, or Firm* — Kristin D. Wheeler

(57) **CLAIM**

The ornamental design for a golf shoe outsole, as shown and described.

DESCRIPTION

FIG. 1 is a bottom perspective view of the golf shoe outsole of this invention;

FIG. 2 is a bottom plan view of the golf shoe outsole of this invention;

FIG. 3 is a medial side elevation view of the golf shoe outsole of this invention;

FIG. 4 is a lateral side elevation view of the golf shoe outsole of this invention;

FIG. 5 is a front elevation view of the golf shoe outsole of this invention;

FIG. 6 is a rear elevation view of the golf shoe outsole of this invention; and,

FIG. 7 is a top plan view of the golf shoe outsole of this invention.

In FIGS. 1-7, the broken lines on the top surface and bottom surface of the shoe including laces and logo form no part of the claimed design. Also, the broken lines showing the logo in the outsole form no part of the claimed design.

1 Claim, 6 Drawing Sheets

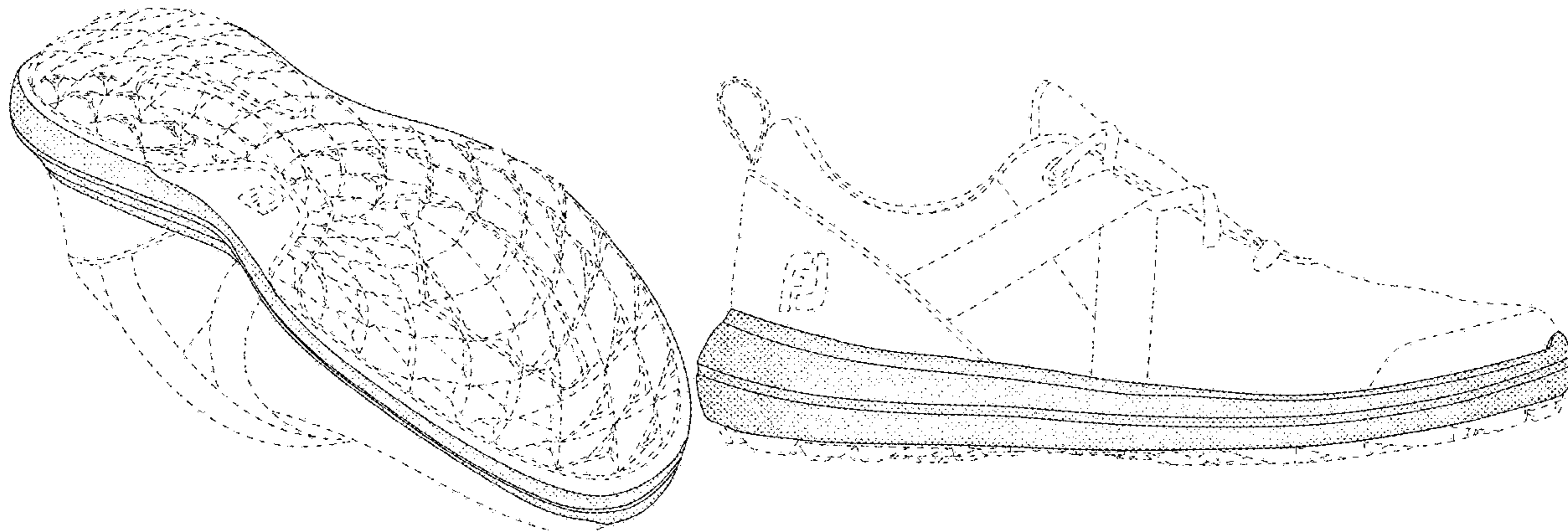

(56)

References Cited

U.S. PATENT DOCUMENTS

D706,524 S * 6/2014 Smith D2/960
9,332,803 B2 5/2016 Kasprzak
D759,361 S * 6/2016 Robinson, Jr. D2/960
D773,162 S * 12/2016 Lane, III D2/960
D793,682 S * 8/2017 Bacon D2/953
D796,796 S * 9/2017 Frisoni D2/923
D802,267 S * 11/2017 Bacon D2/953
D804,784 S * 12/2017 Romero D2/902
9,999,275 B2 * 6/2018 Bacon A43C 13/04
D834,800 S * 12/2018 Raysse D2/947
D837,497 S * 1/2019 Ellis D2/951
D843,089 S * 3/2019 Chanthavong D2/916
D843,098 S * 3/2019 Natowich McPhee D2/960
D845,598 S * 4/2019 Loveder D2/957
D854,285 S * 7/2019 Chang D2/947
D862,857 S * 10/2019 Boudreau D2/957
D871,740 S * 1/2020 Weddle D2/960
D876,782 S * 3/2020 Fontaine D2/960
D894,563 S * 9/2020 Weddle D2/957
D894,571 S * 9/2020 Jenkins D2/959
D903,248 S * 12/2020 Verfl D2/908
D903,264 S * 12/2020 Beaver D2/960
D903,265 S * 12/2020 Beaver D2/960
D905,941 S * 12/2020 Boys D2/945
10,856,613 B2 * 12/2020 Bento A43B 3/0078
2020/0046072 A1 * 2/2020 Bento A43B 13/223
2020/0077734 A1 * 3/2020 Bidal A43C 15/162
2020/0146389 A1 * 5/2020 Bidal A43B 13/223
2020/0245716 A1 * 8/2020 Bidal A43B 13/223
2021/0000217 A1 * 1/2021 Bidal A43B 13/223

* cited by examiner

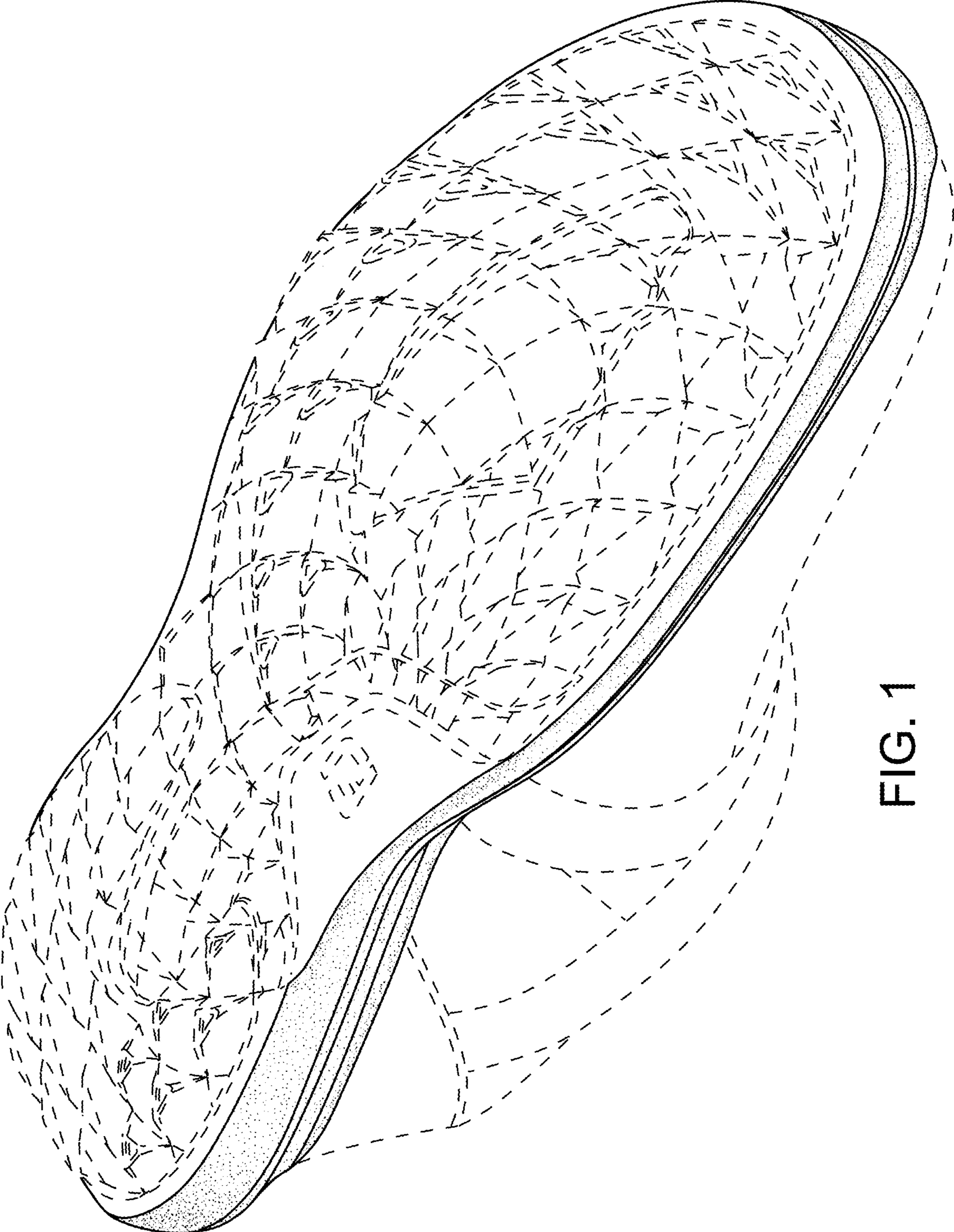

FIG. 1

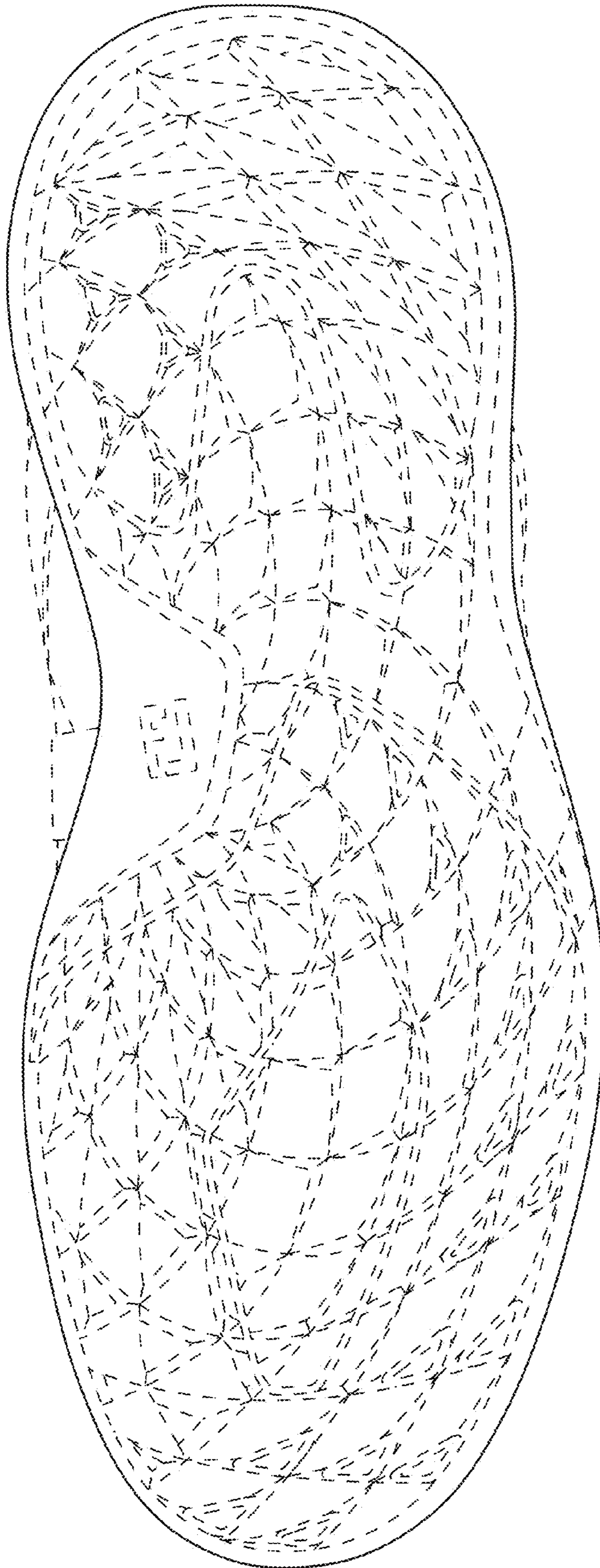

FIG. 2

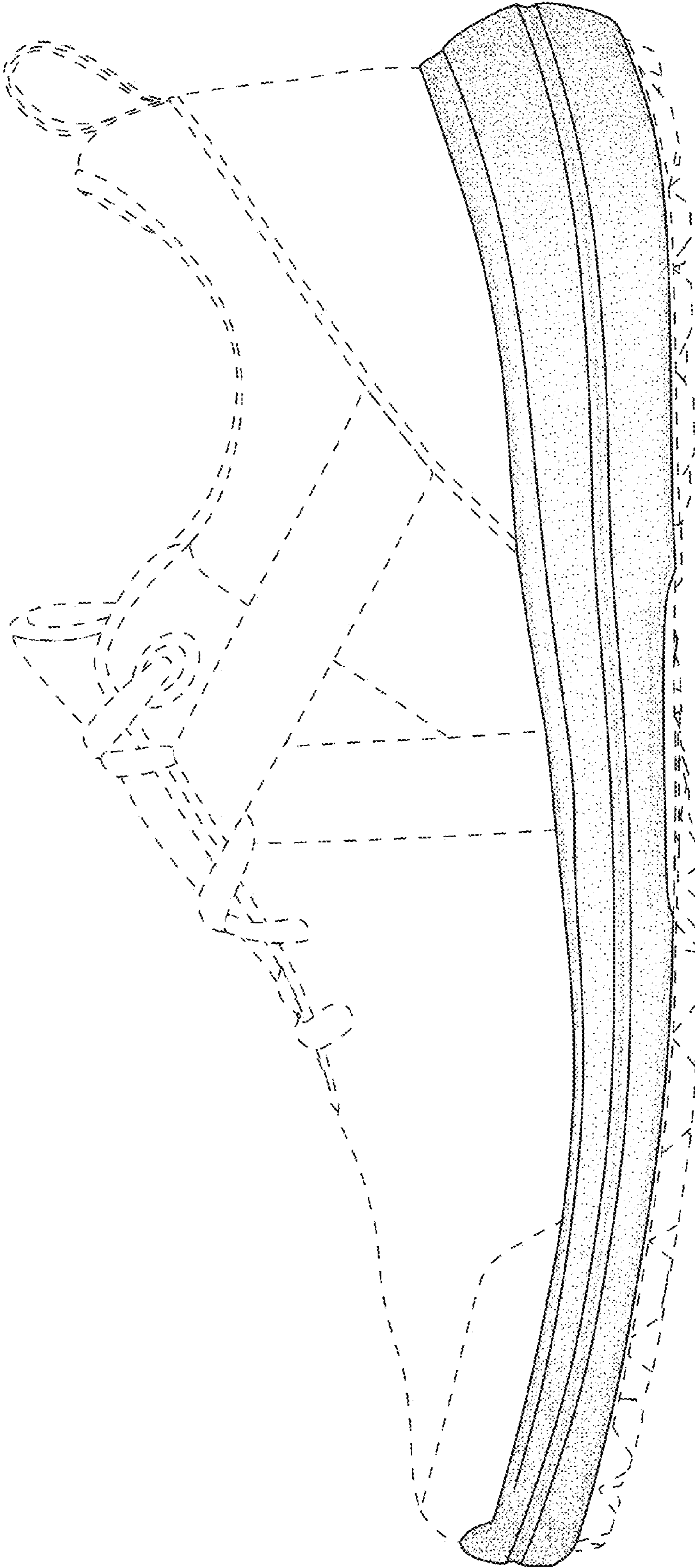

FIG. 3

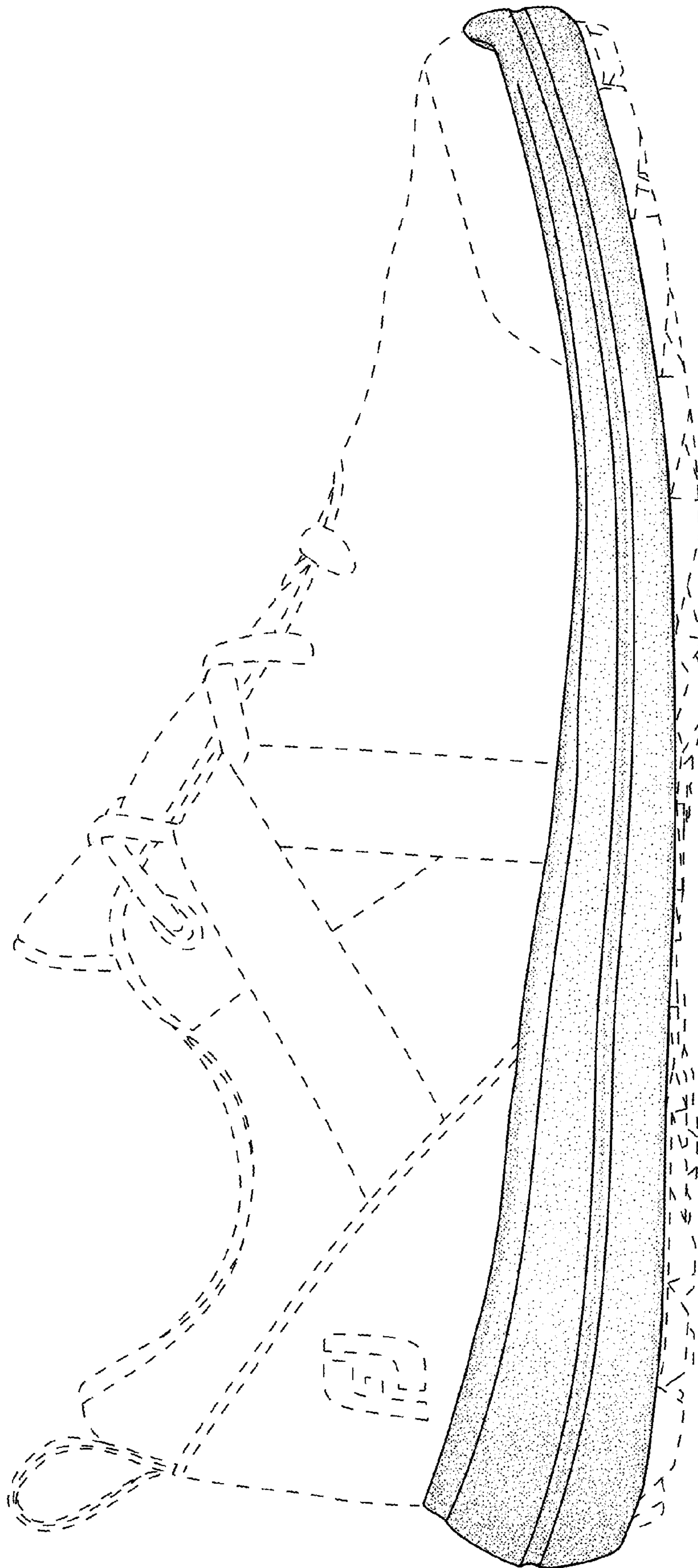

FIG. 4

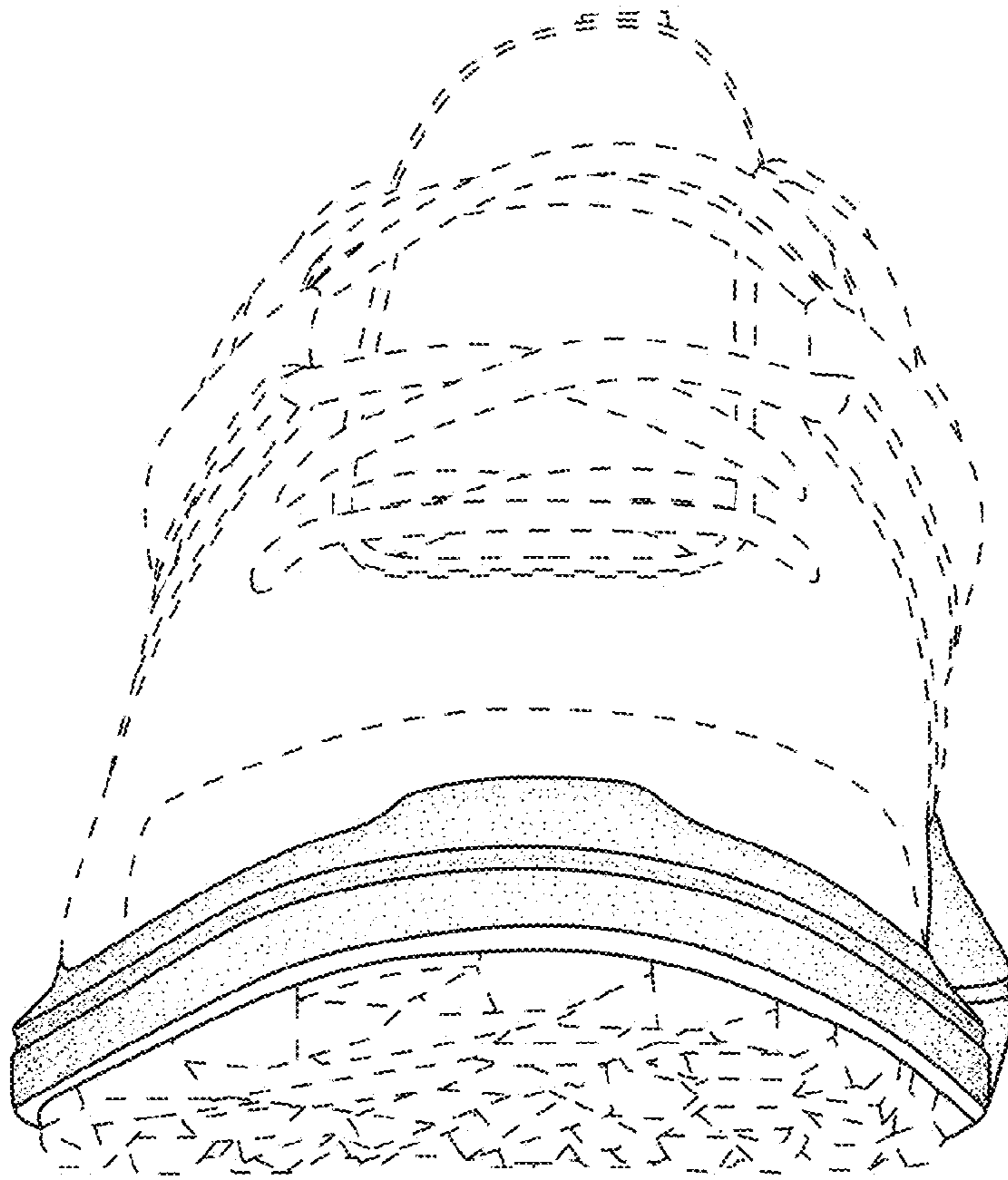

FIG. 5

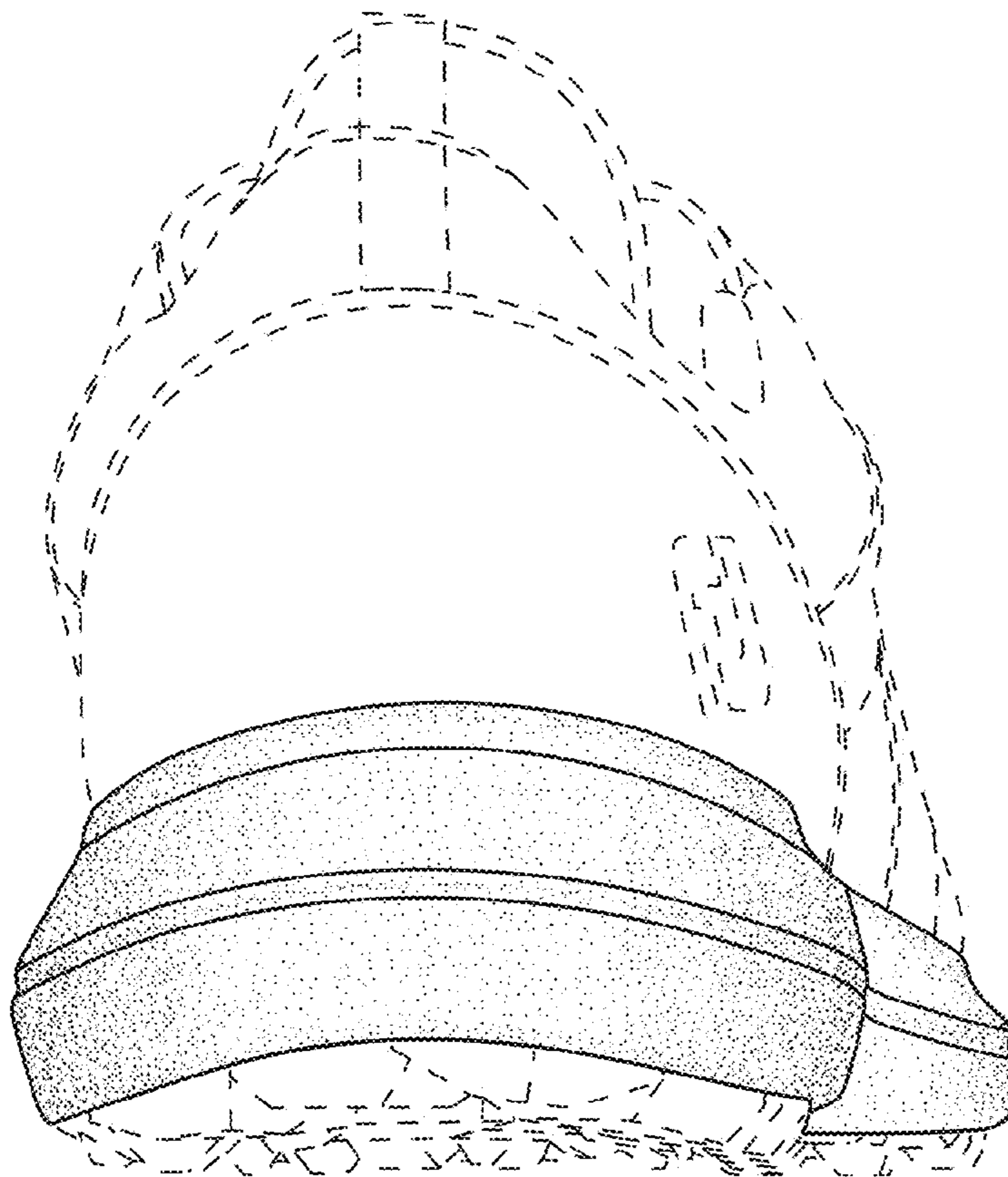

FIG. 6

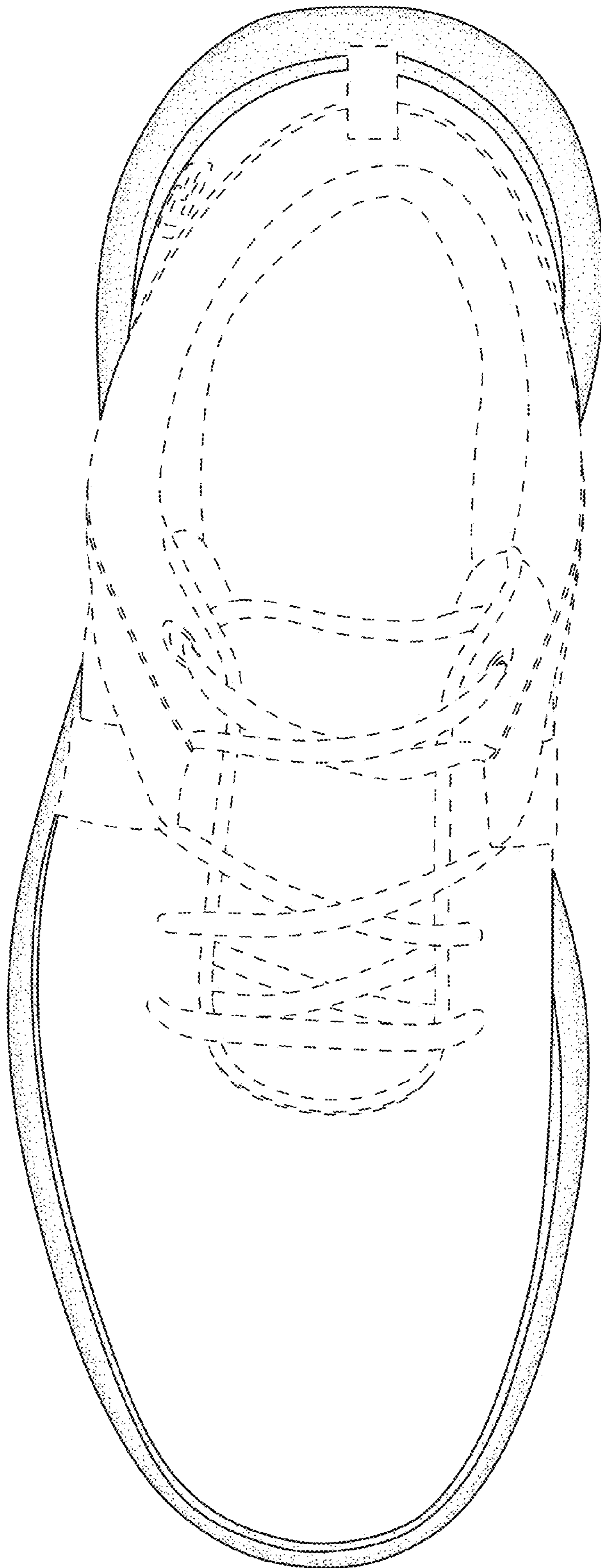

FIG. 7