



US00D921336S

(12) **United States Design Patent**
López Calí

(10) **Patent No.:** **US D921,336 S**

(45) **Date of Patent:** **** Jun. 8, 2021**

(54) **SAFETY SHOE**

(71) Applicant: **Maincal S.A.**, Perez (AR)

(72) Inventor: **Javier Rodrigo López Calí**, Santa Fe (AR)

(73) Assignee: **Maincal S.A.**

(**) Term: **15 Years**

(21) Appl. No.: **29/679,878**

(22) Filed: **Feb. 11, 2019**

(30) **Foreign Application Priority Data**

Aug. 30, 2018 (AR) 93876

(51) **LOC (13) Cl.** **02-04**

(52) **U.S. Cl.**
USPC **D2/909**; D2/944; D2/951

(58) **Field of Classification Search**
USPC D2/896-900, 908-915, 944, 947-951,
D2/969-974
CPC .. A43B 3/02; A43B 5/145; A43B 7/06; A43B
3/08; A43B 23/00; A43B 23/02
See application file for complete search history.

(56) **References Cited**

U.S. PATENT DOCUMENTS

D250,617 S * 12/1978 Noches D2/908
D261,446 S * 10/1981 Schmohl A43B 13/223
D2/907

D273,631 S * 5/1984 Ueda D2/908
D357,571 S * 4/1995 Mitsui D2/908
D752,322 S * 3/2016 Tomat D2/908
D879,425 S * 3/2020 Raasch D2/947
D900,437 S * 11/2020 Mazza D2/908
D913,649 S * 3/2021 Suh D2/908
D913,650 S * 3/2021 Ortega D2/908

* cited by examiner

Primary Examiner — Rashida C. Walshon

(74) *Attorney, Agent, or Firm* — Advitam IP, LLC

(57) **CLAIM**

The ornamental design for a safety shoe, as shown and described.

DESCRIPTION

FIG. 1 is a front perspective view of the safety shoe of the present invention.

FIG. 2 is a front elevational view thereof.

FIG. 3 is a rear elevational view thereof.

FIG. 4 is a left side elevational view thereof.

FIG. 5 is a right side elevational view thereof.

FIG. 6 is a topside view thereof; and,

FIG. 7 is a bottom side view thereof.

1 Claim, 4 Drawing Sheets





FIG. 1



FIG. 2



FIG. 3



FIG. 4



FIG. 5

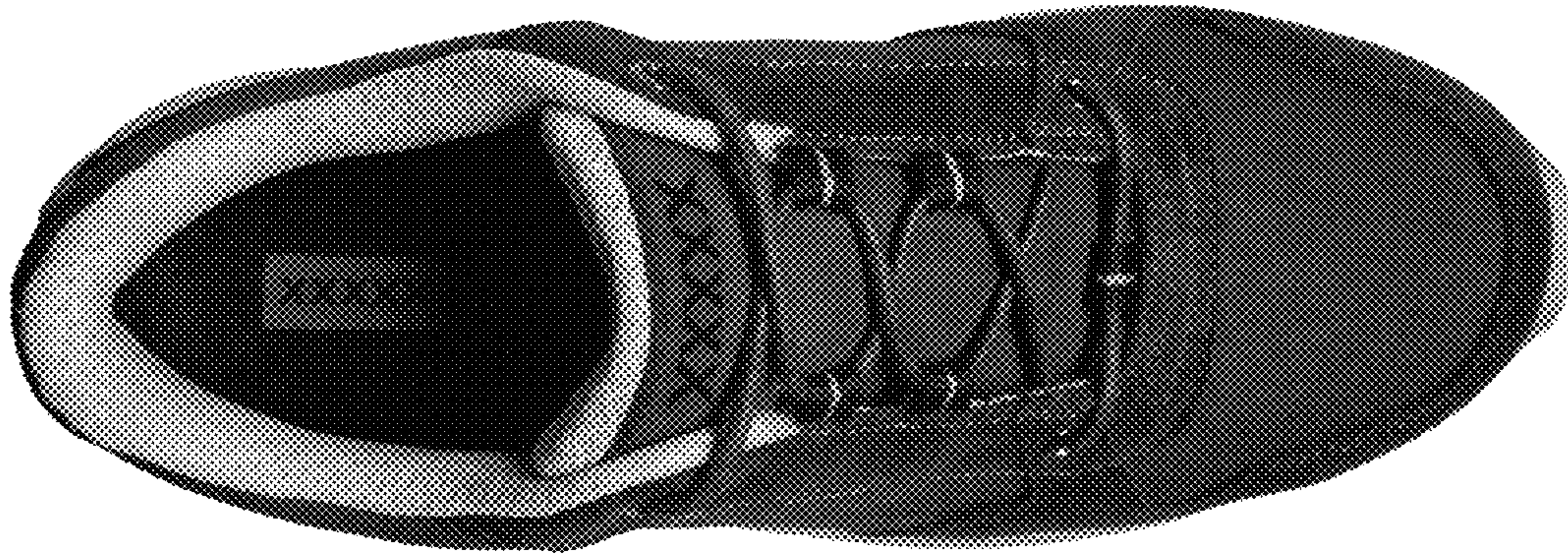

FIG. 6

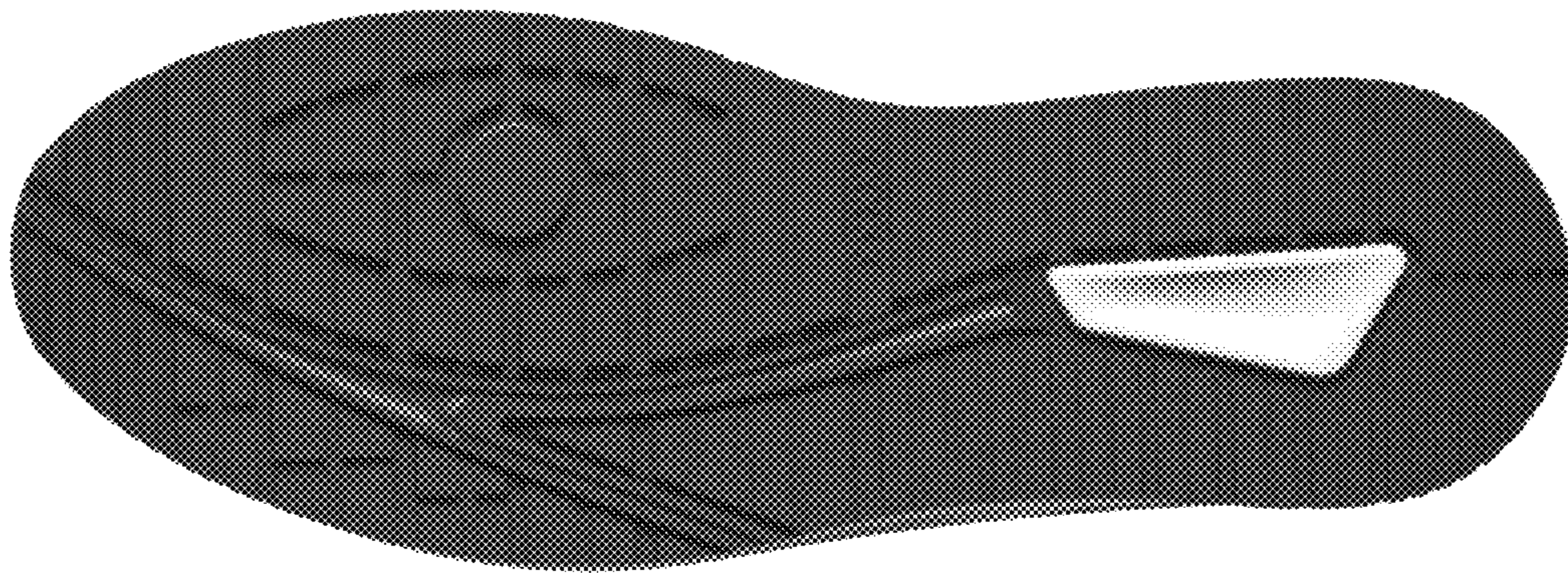

FIG. 7