



US00D921269S

(12) **United States Design Patent** (10) **Patent No.:** **US D921,269 S**
Mier-Langner et al. (45) **Date of Patent:** **** Jun. 1, 2021**

(54) **LUMINAIRE STRUCTURE**

(71) Applicant: **AXIS LIGHTING INC.**, Lasalle (CA)

(72) Inventors: **Alejandro Mier-Langner**, Providence, RI (US); **Andrew Miles**, Lasalle (CA); **Howard Yaphe**, Lasalle (CA); **Hristea Mihalcea**, Lasalle (CA)

(73) Assignee: **Axis Lighting Inc.**, LaSalle (CA)

(**) Term: **15 Years**

(21) Appl. No.: **29/624,853**

(22) Filed: **Nov. 3, 2017**

Related U.S. Application Data

(63) Continuation-in-part of application No. 29/603,542, filed on May 10, 2017.

(51) **LOC (13) Cl.** **26-04**

(52) **U.S. Cl.**
USPC **D26/76; D26/138**

(58) **Field of Classification Search**
USPC D26/72, 74, 76, 78-83, 85, 86, 88, 90, D26/93, 111, 113, 118, 119, 120, 121, D26/122, 138, 139, 140, 141, 142, 152
(Continued)

(56) **References Cited**

U.S. PATENT DOCUMENTS

5,772,315 A 6/1998 Shen
6,170,967 B1 1/2001 Usher et al.
(Continued)

OTHER PUBLICATIONS

Picasso Lighting Ind., "Truss LED," Spec. Sheet (2016).

Primary Examiner — Natasha Vujcic

(74) *Attorney, Agent, or Firm* — Barnes & Thornburg LLP

(57) **CLAIM**

We claim, the ornamental design for a luminaire structure, as shown and described.

DESCRIPTION

FIG. 1 is a bottom, perspective view of a luminaire structure, showing our new design;

FIG. 2 is a perspective view as viewed from above thereof;

FIG. 3 is a side elevational view thereof, where the opposite side elevational view is a mirror of this view and, therefore, has been omitted;

FIG. 4 is a front elevational view thereof, where the rear elevational view is a mirror of this view and, therefore, has been omitted;

FIG. 5 is a top plan view thereof;

FIG. 6 is a bottom plan view thereof;

FIG. 7 is a perspective view as viewed from below of another embodiment of the luminaire structure of our design;

FIG. 8 is a perspective view as viewed from above thereof;

FIG. 9 is a side elevational view thereof, where the opposite side elevational view is a mirror of this view and, therefore, has been omitted;

FIG. 10 is a front elevational view thereof, where the rear elevational view is a mirror of this view and, therefore, has been omitted;

FIG. 11 is a top plan view thereof;

FIG. 12 is a bottom plan view thereof;

FIG. 13 is a perspective view as viewed from below of another embodiment of the luminaire structure of our design;

FIG. 14 is a perspective view as viewed from above thereof;

FIG. 15 is a side elevational view thereof, where the opposite side elevational view is a mirror of this view and, therefore, has been omitted;

FIG. 16 is a front elevational view thereof, where the rear elevational view is a mirror of this view and, therefore, has been omitted;

FIG. 17 is a top plan view thereof; and,

FIG. 18 is a bottom plan view thereof.

(Continued)

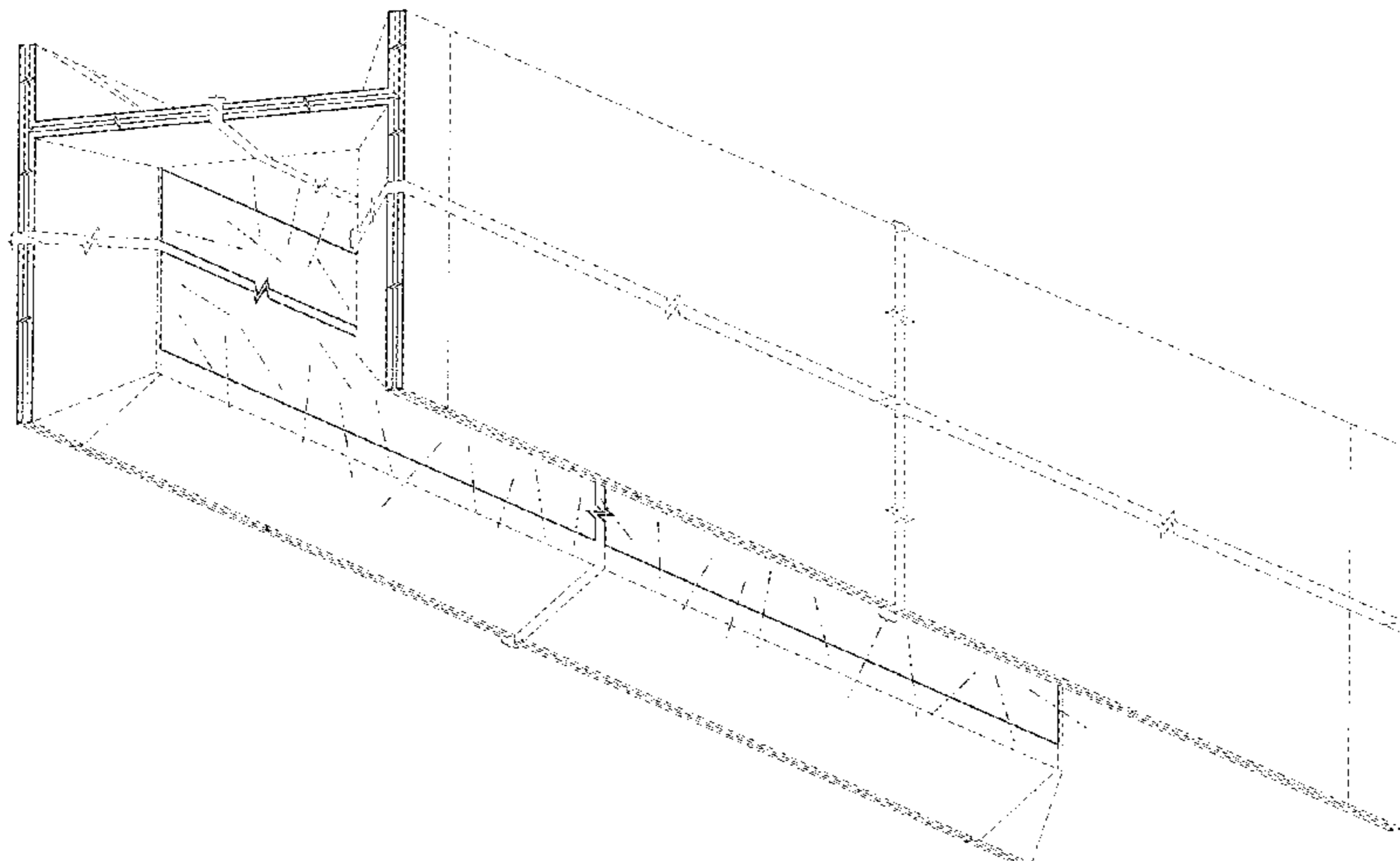

The broken lines in the drawings illustrate portions of the luminaire structure which form no part of the claimed design.

1 Claim, 18 Drawing Sheets

(58) **Field of Classification Search**

CPC F21S 2/00; F21S 4/00; F21S 4/003; F21S 4/005; F21S 4/006; F21S 4/007; F21S 4/008; F21S 6/00; F21S 8/00; F21S 8/024; F21S 8/026; F21S 8/031; F21S 8/033; F21S 8/035-037; F21S 8/04; F21S 8/043; F21S 8/063

See application file for complete search history.

(56) **References Cited**

U.S. PATENT DOCUMENTS

D597,241 S 7/2009 Fabbri et al.
 D614,792 S 4/2010 Fabbri et al.
 D621,989 S 8/2010 Proner
 D627,503 S 11/2010 Postelmans
 D629,553 S 12/2010 Gielen
 D629,554 S 12/2010 Gielen
 D633,636 S 3/2011 Gielen
 D646,820 S 10/2011 Wauters
 D649,682 S * 11/2011 Trzesniowski D26/138

D665,123 S * 8/2012 Douglas D26/138
 8,613,525 B2 12/2013 Shimizu et al.
 D702,391 S 4/2014 Clark et al.
 D724,259 S * 3/2015 Klus D26/141
 D731,700 S 6/2015 Santoro et al.
 D737,500 S 8/2015 Santoro et al.
 D740,479 S 10/2015 Beno
 D747,539 S 1/2016 Santoro et al.
 D790,103 S 6/2017 Czech
 D799,720 S * 10/2017 Tress D25/119
 D818,187 S * 5/2018 Trzesniowski D26/138
 D818,194 S * 5/2018 Trzesniowski D26/138
 D822,872 S 7/2018 Frederiksen
 D843,046 S 3/2019 Watt
 D846,786 S * 4/2019 Tremaine D26/76
 D847,394 S * 4/2019 Reynolds D26/76
 D847,395 S * 4/2019 Tremaine D26/76
 D847,412 S * 4/2019 Trzecielski D26/138
 D850,707 S 6/2019 Tremaine
 D863,646 S * 10/2019 Tremaine D26/76
 D868,353 S * 11/2019 Trzcielinski D26/138
 D869,071 S * 12/2019 Trzecielski D26/138
 D869,073 S * 12/2019 Trzcielinski D26/138
 D870,956 S 12/2019 Mier-Langner
 D872,931 S * 1/2020 Tremaine D26/138
 D875,988 S * 2/2020 Bou Harb D26/76
 D890,983 S * 7/2020 Roys D26/142
 D891,688 S * 7/2020 Tremaine D26/138
 2005/0157500 A1 7/2005 Chen et al.
 2011/0007503 A1 1/2011 Caron et al.

* cited by examiner

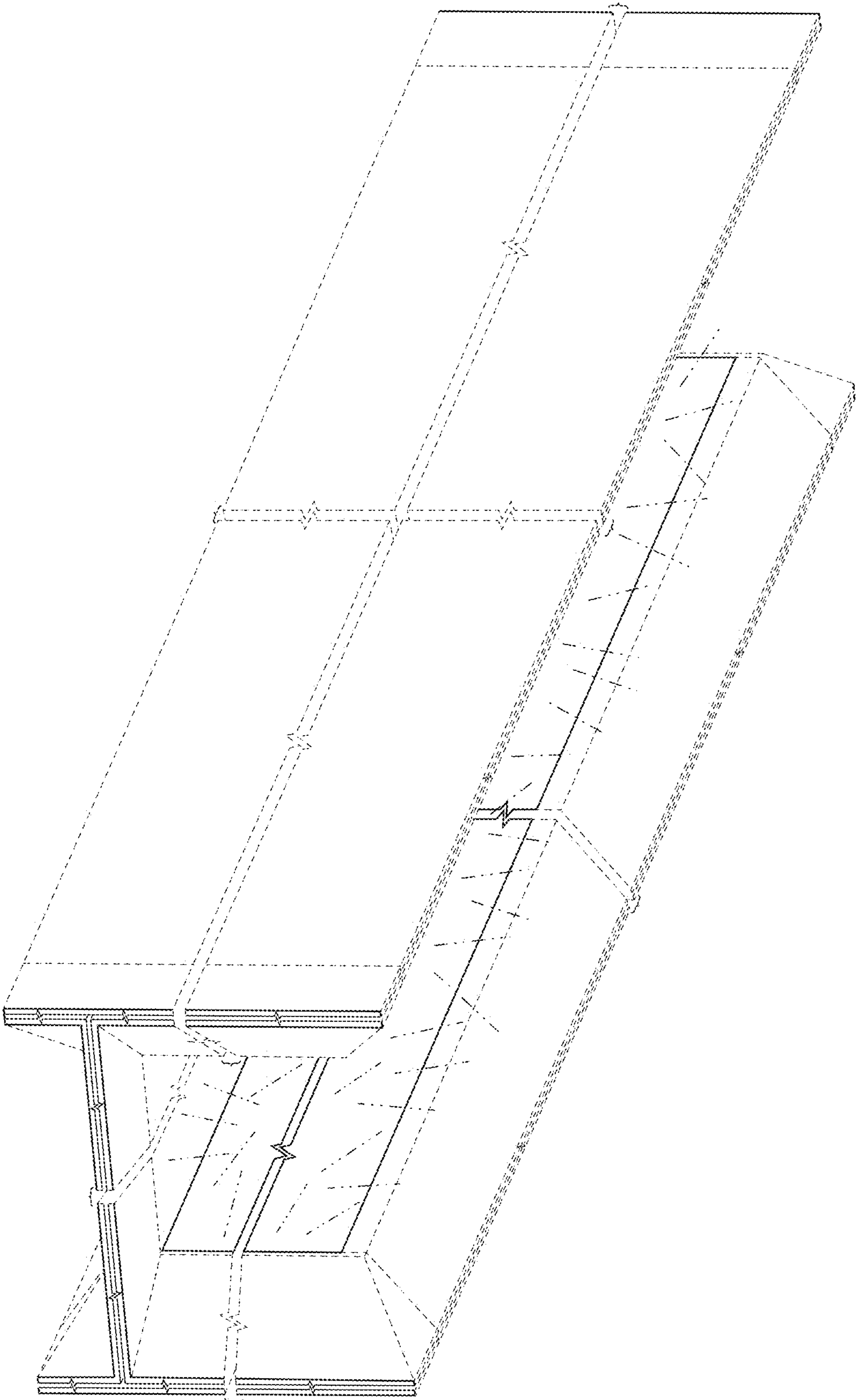

FIG. 1

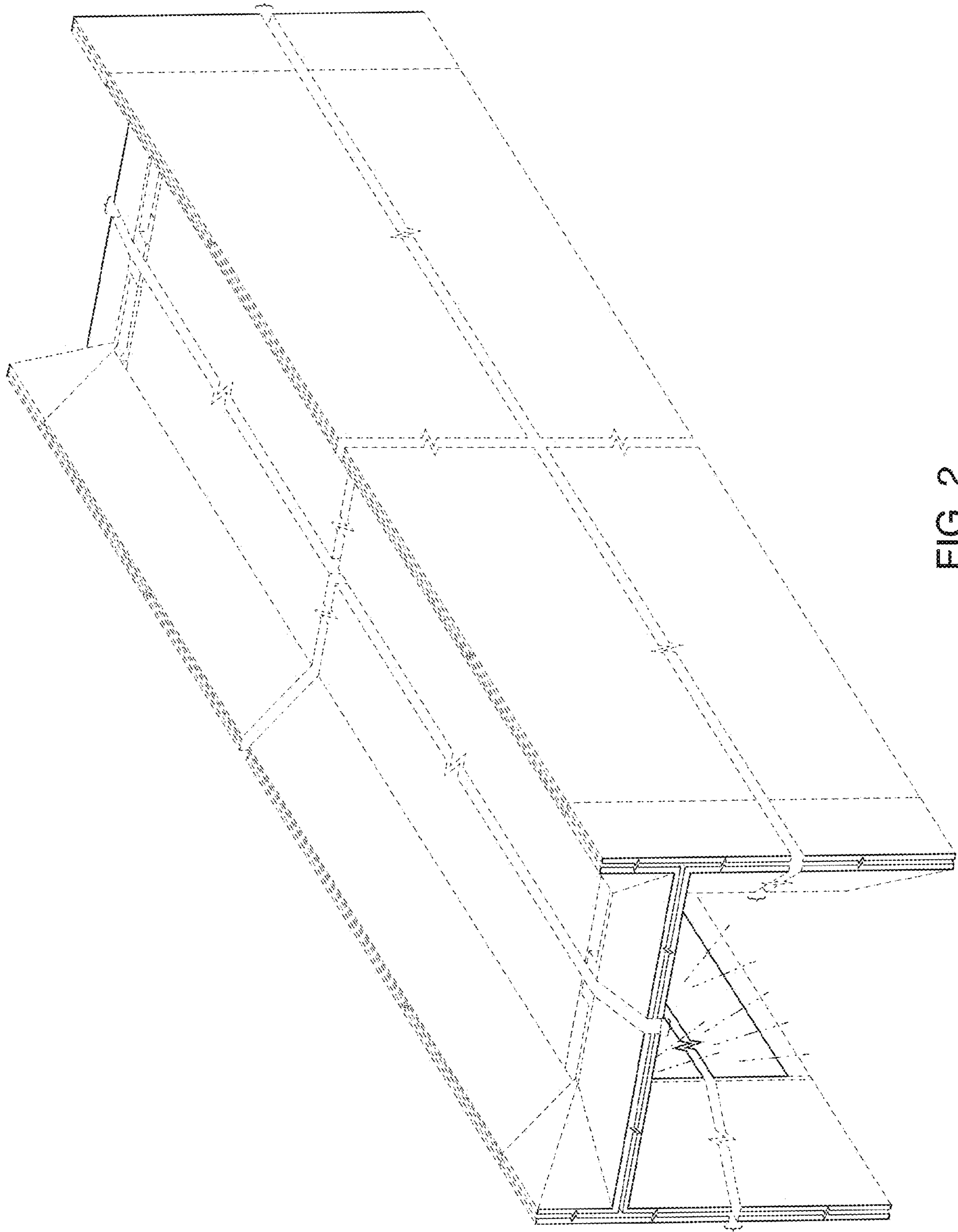

FIG. 2

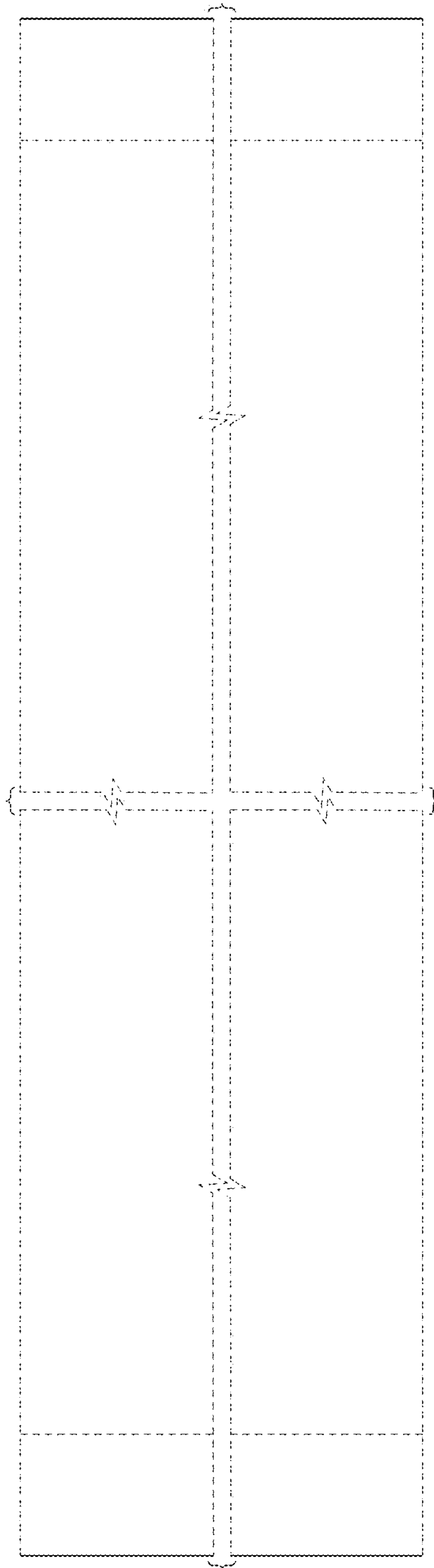

FIG. 3

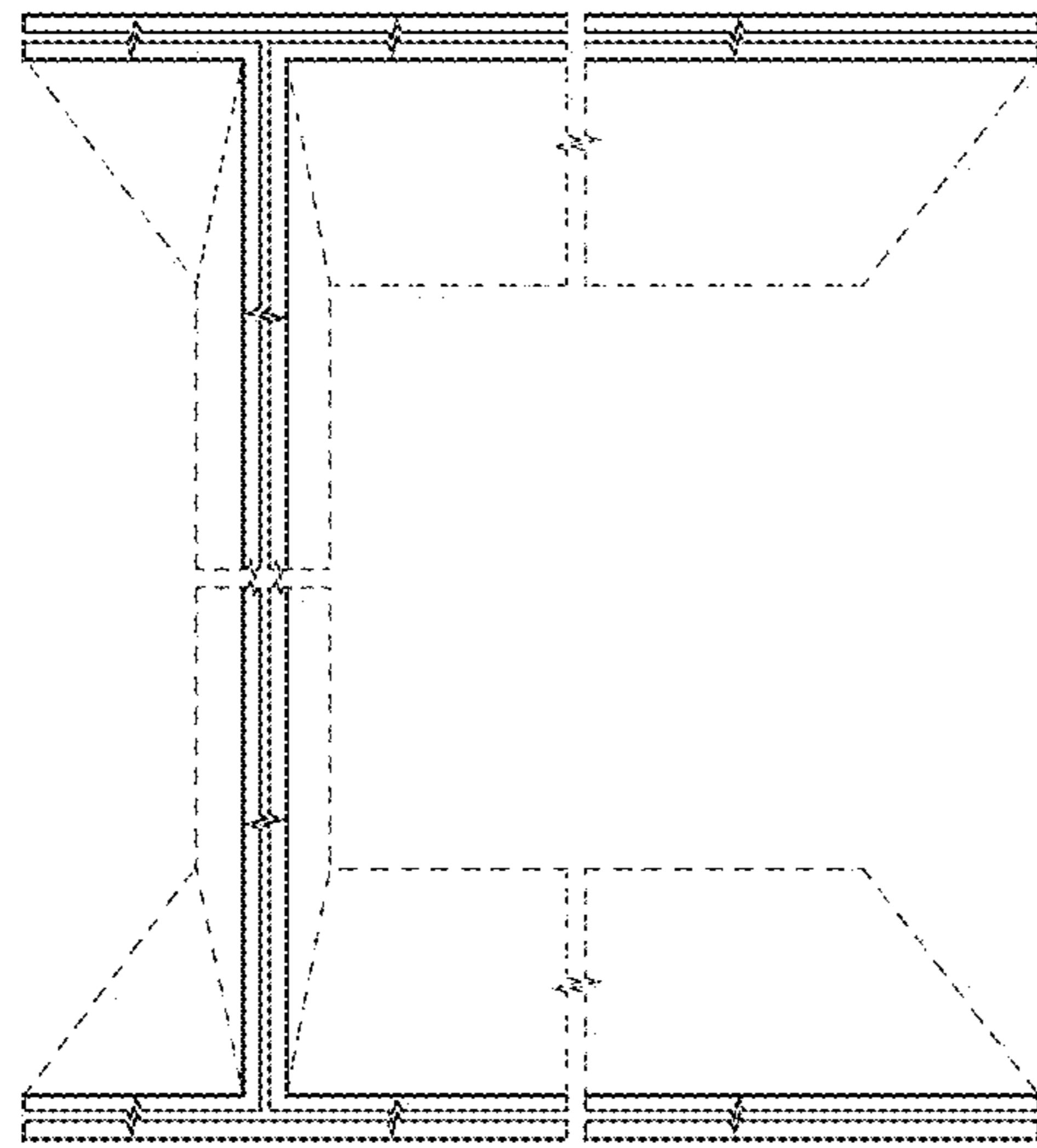

FIG. 4

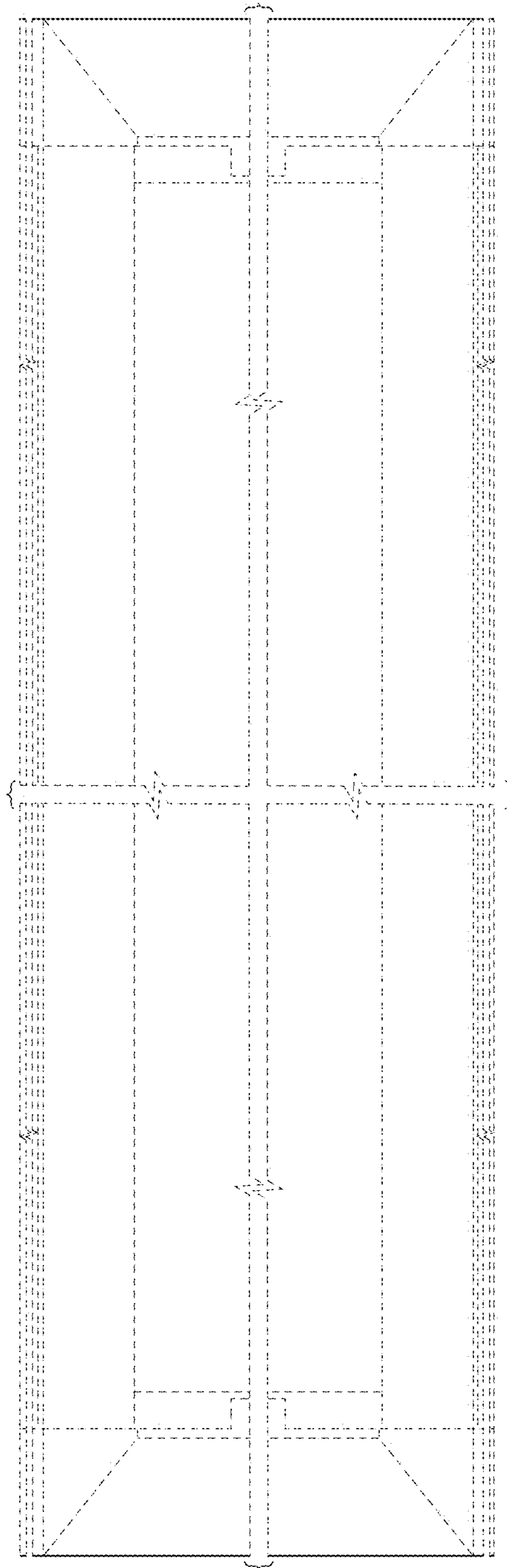

FIG. 5

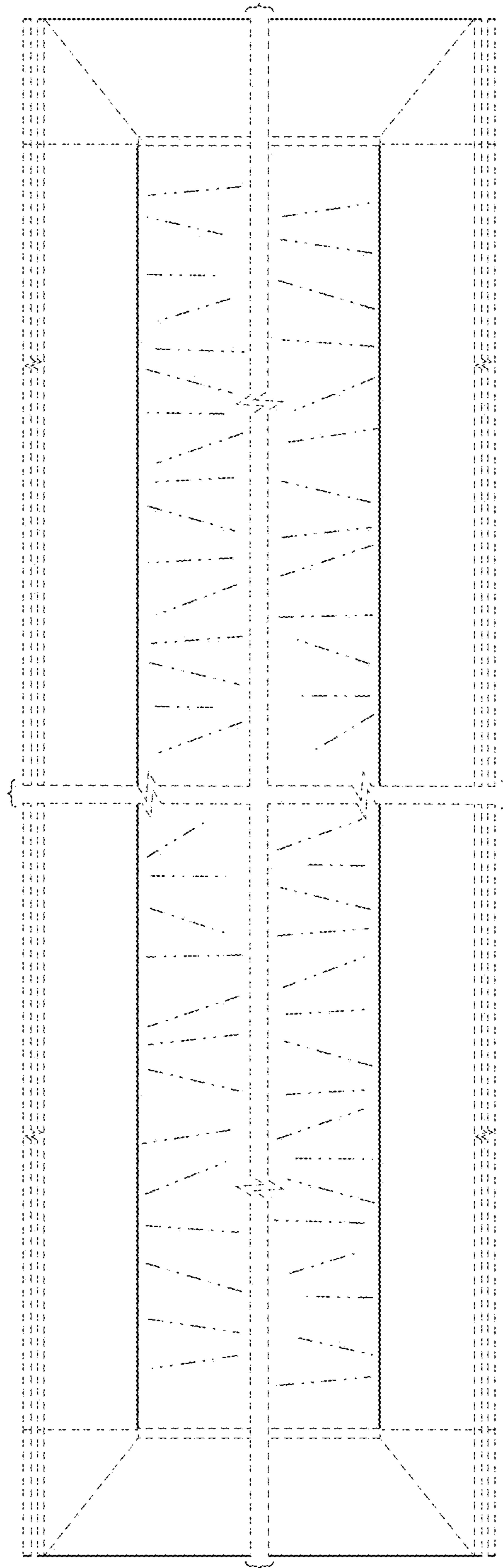

FIG. 6

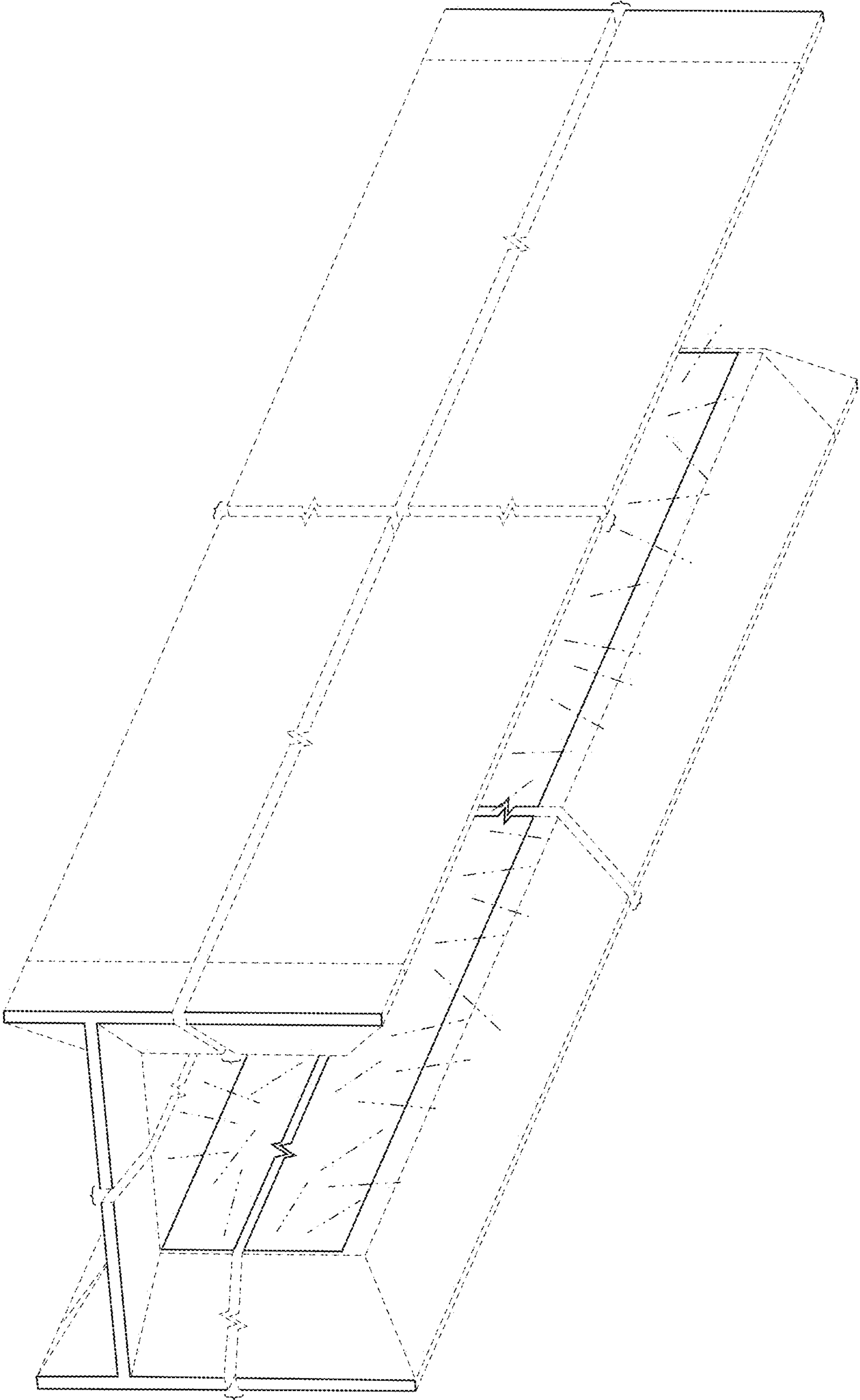

FIG. 7

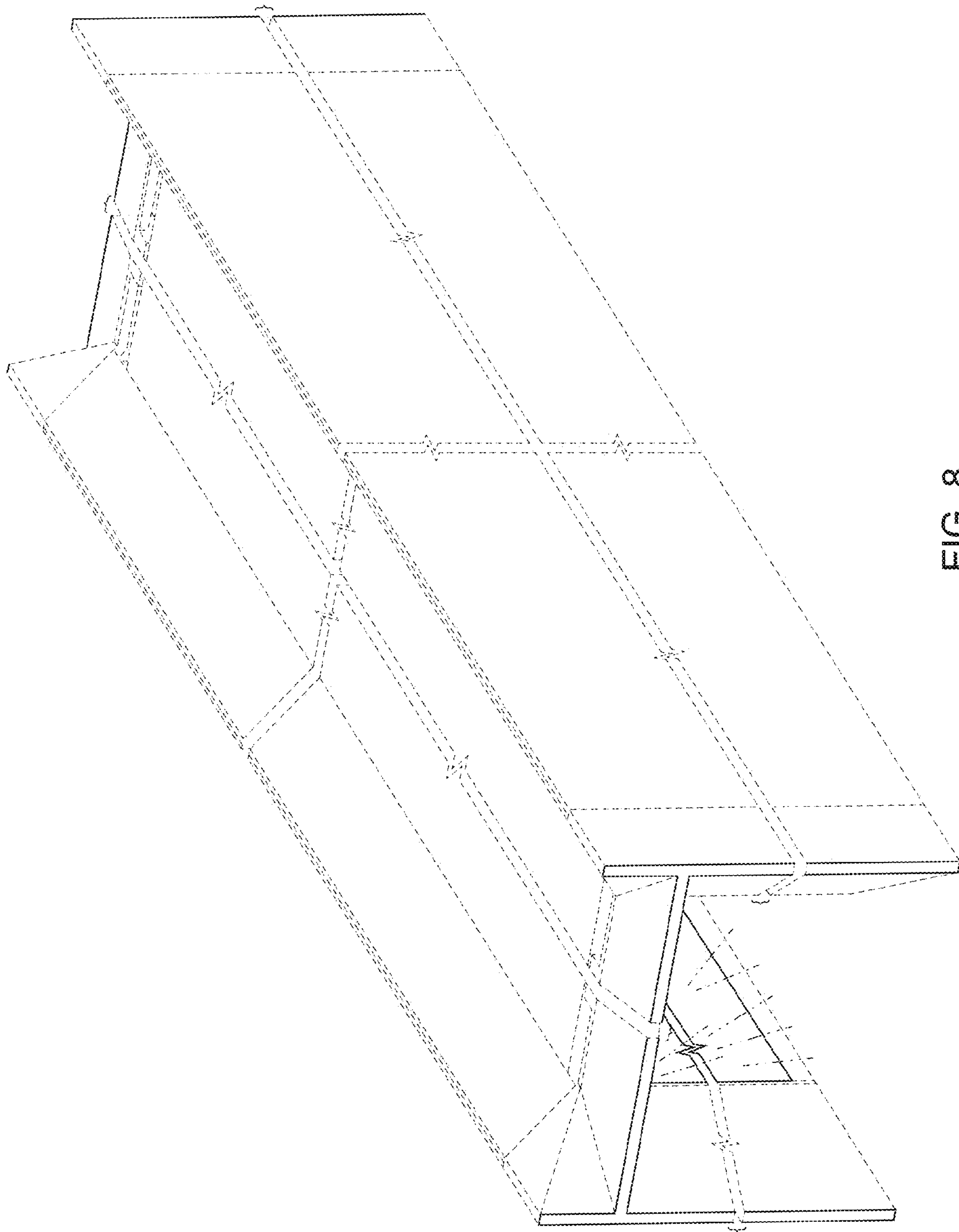

FIG. 8

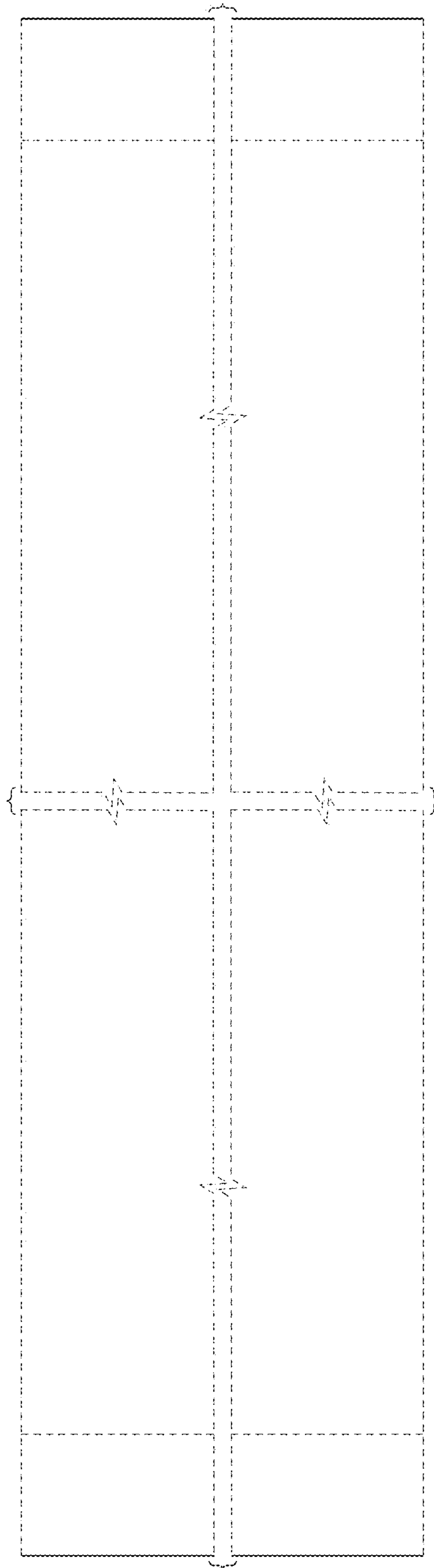

FIG. 9

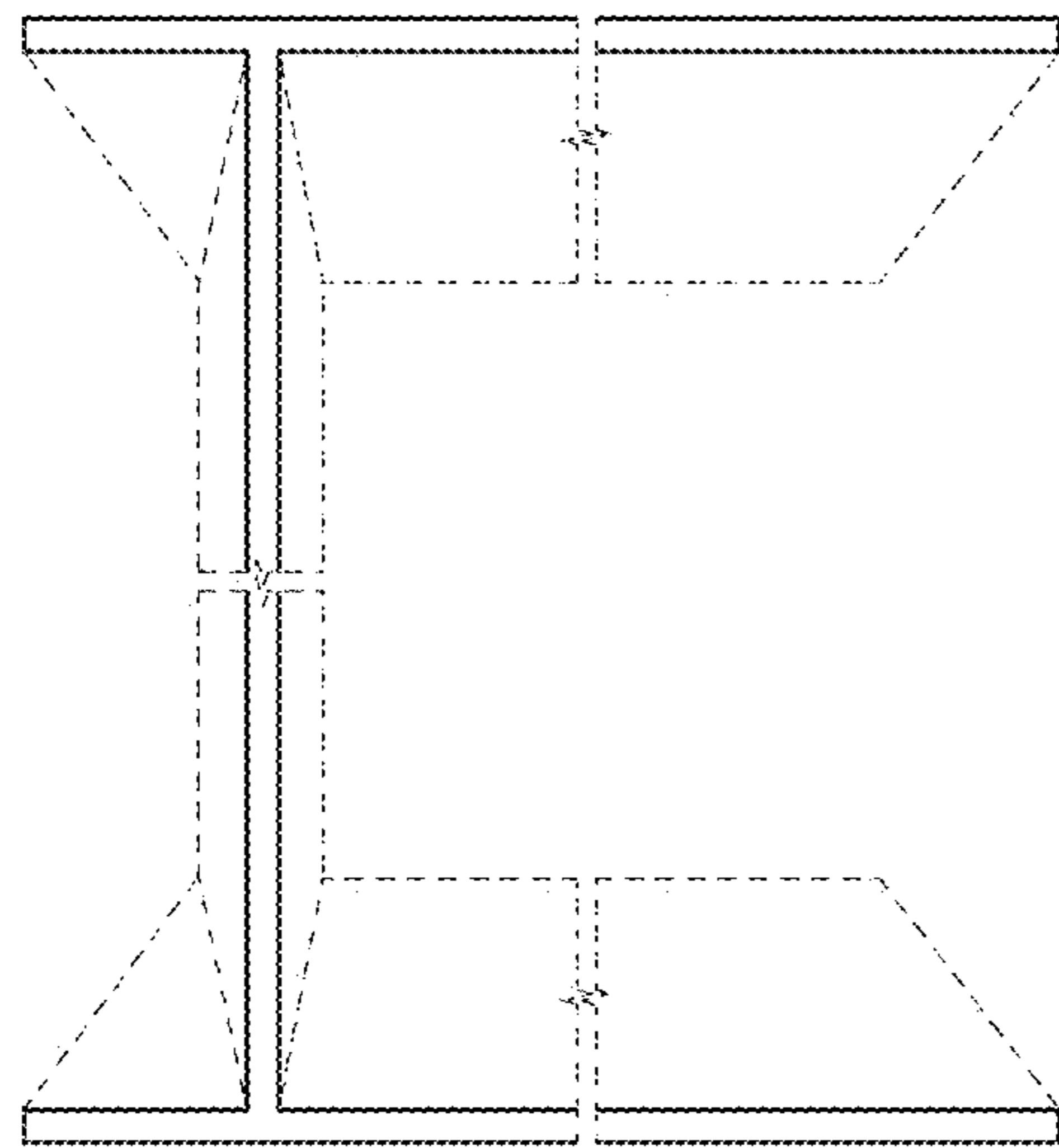

FIG. 10

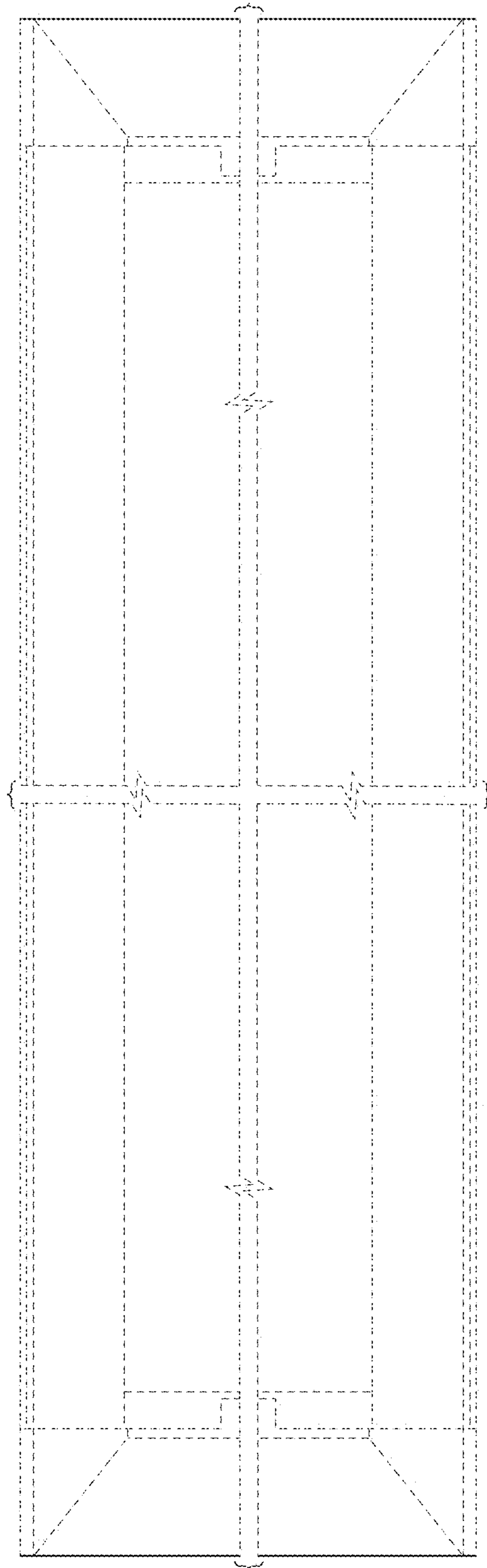

FIG. 11

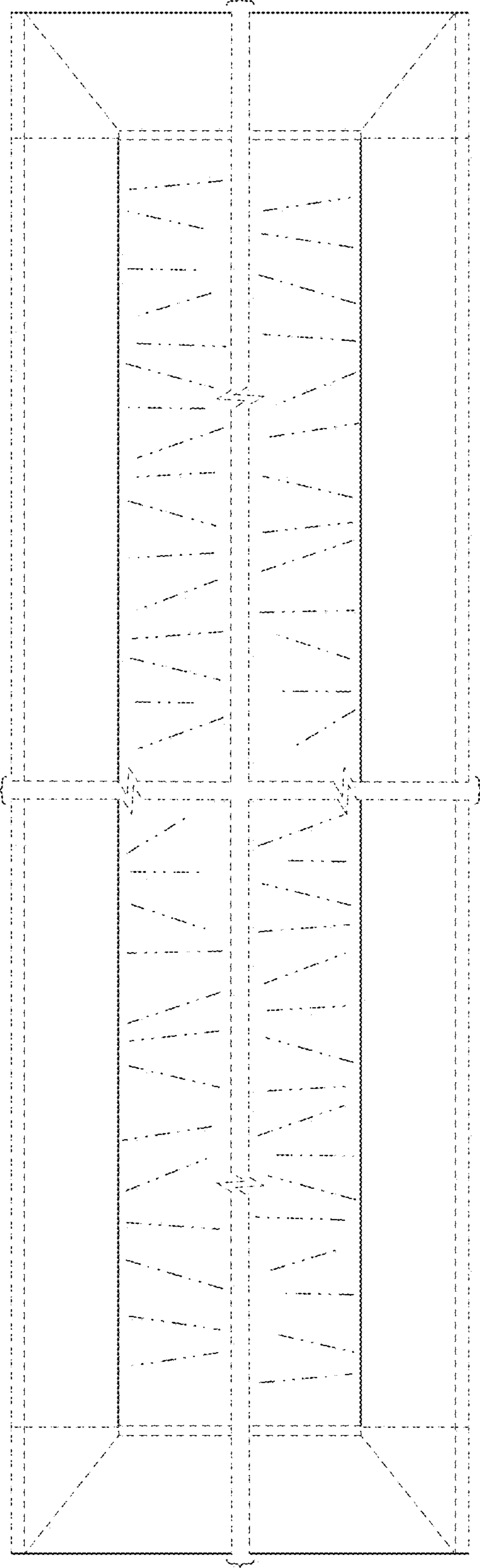

FIG. 12

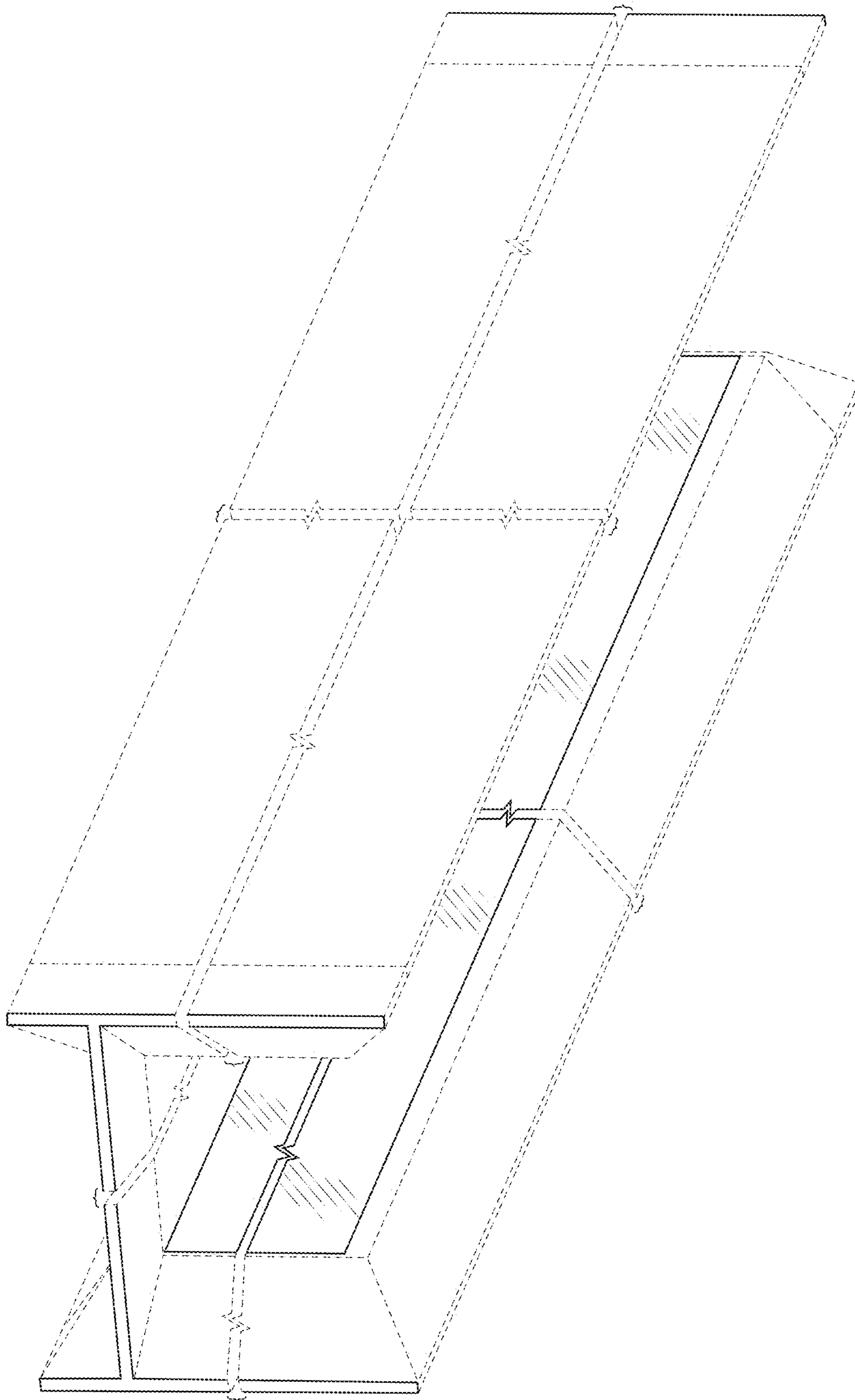

FIG. 13

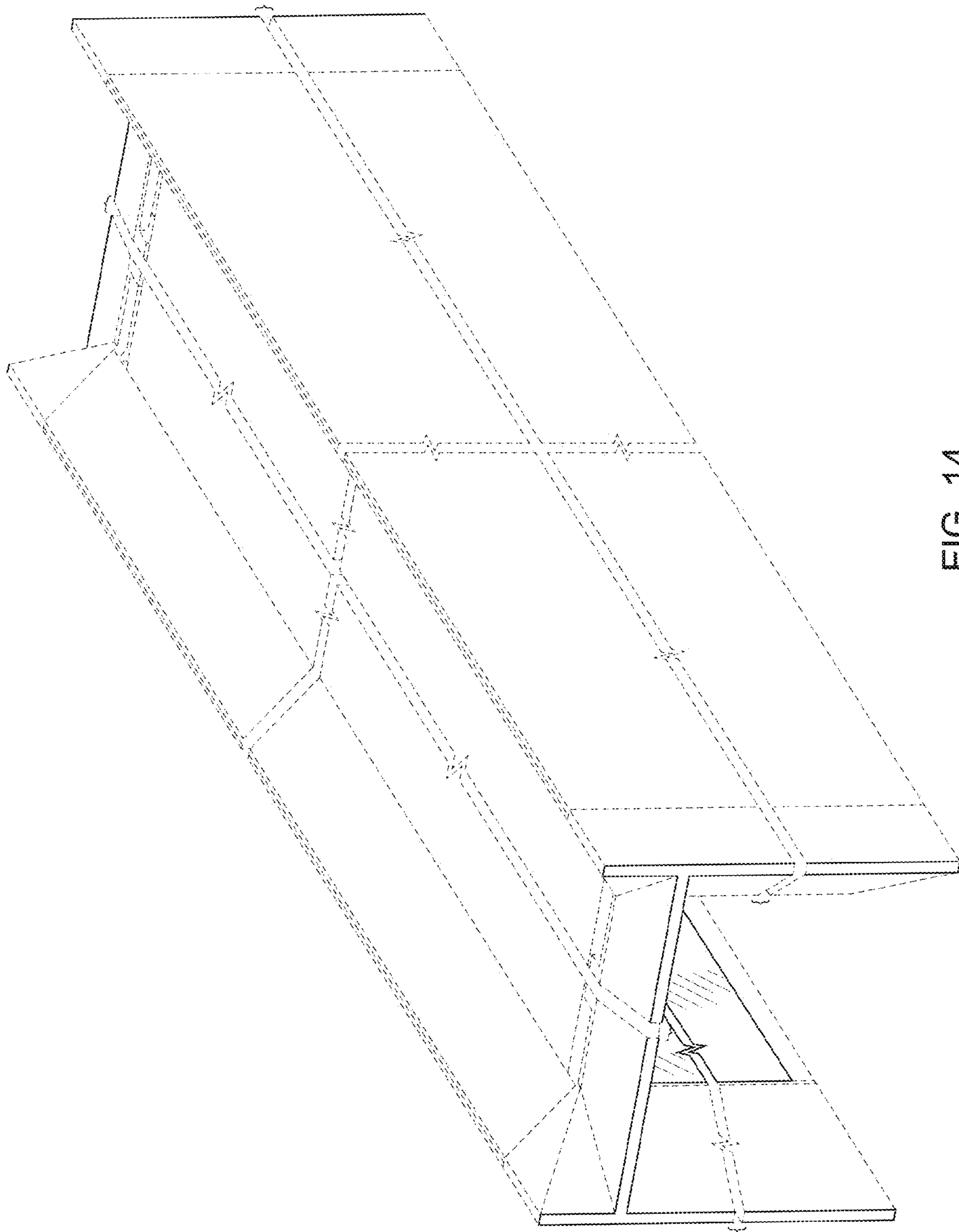

FIG. 14

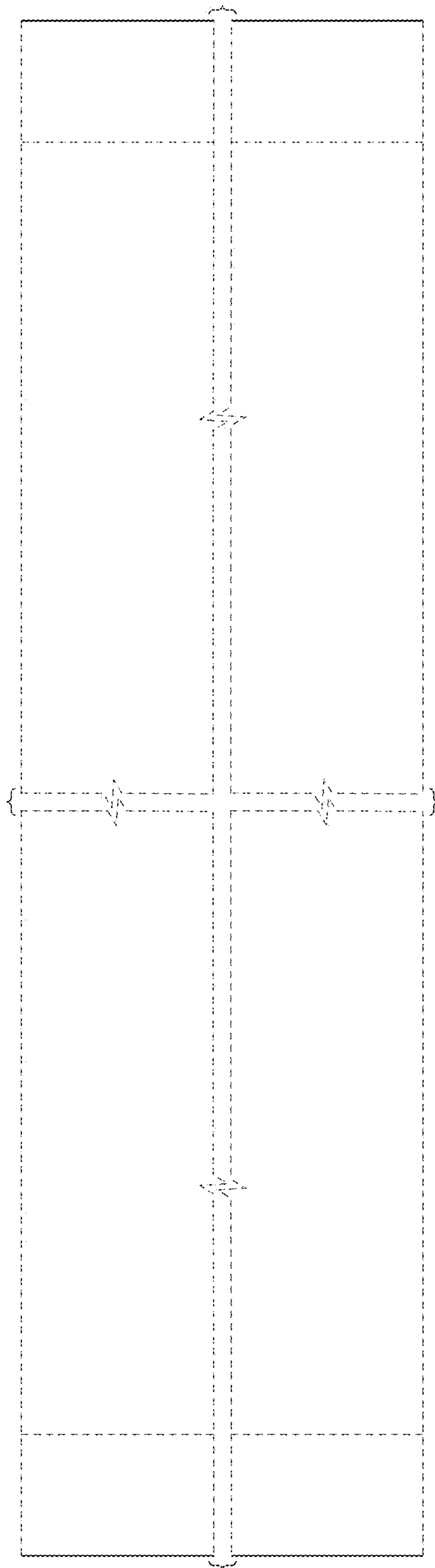

FIG. 15

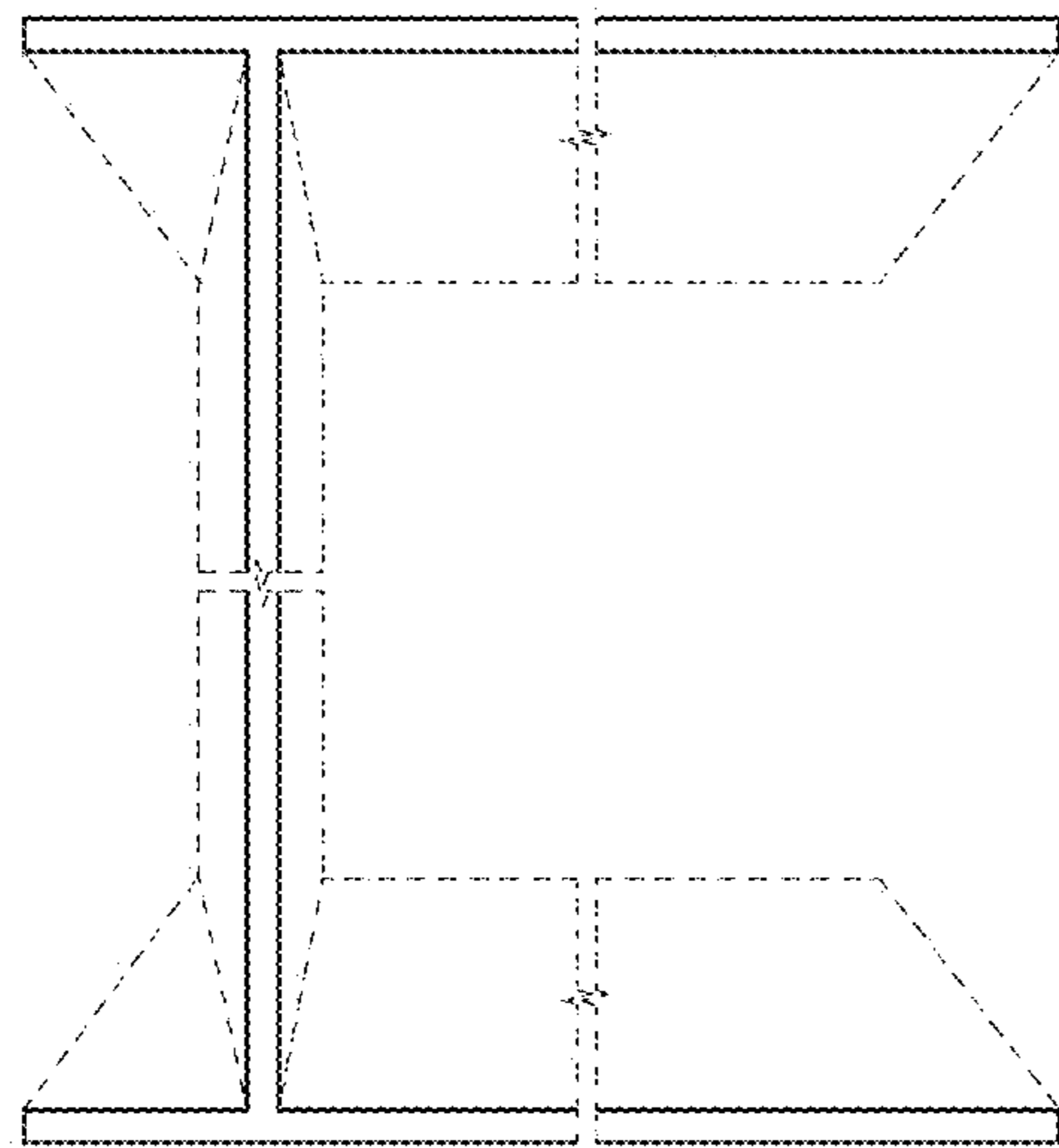

FIG. 16

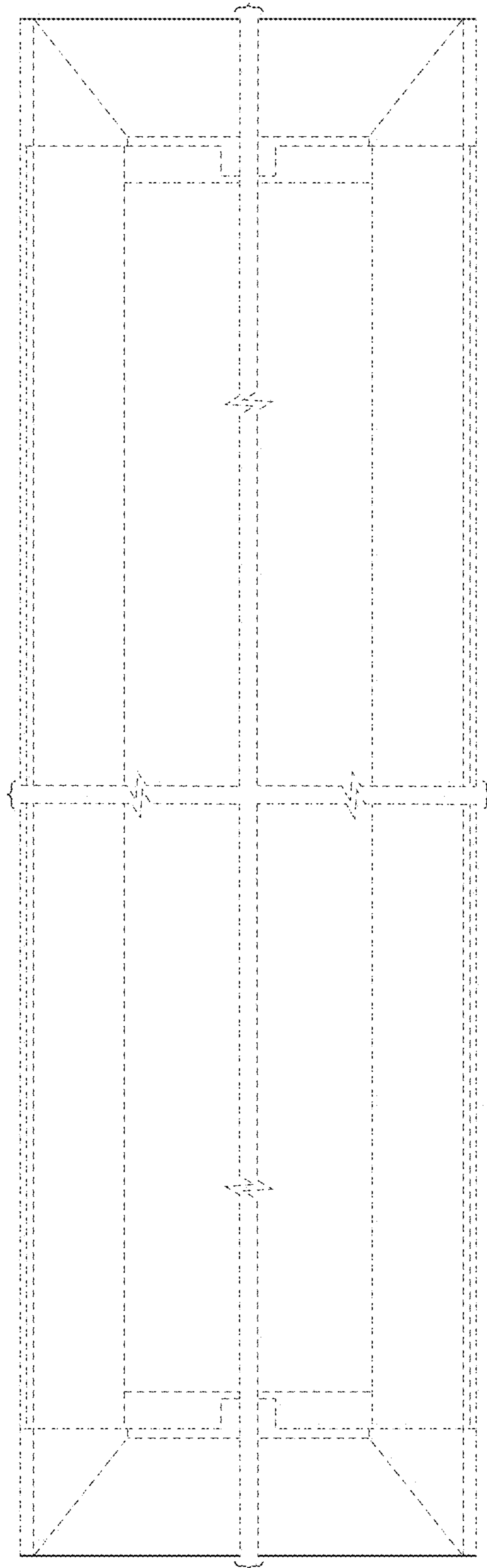

FIG. 17

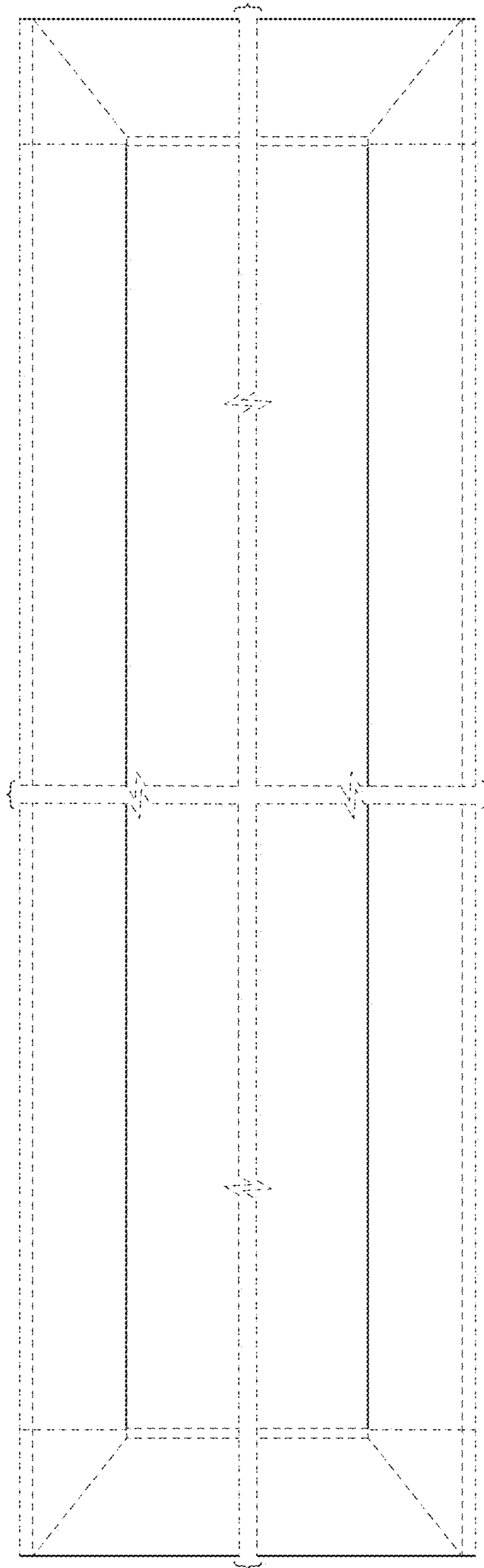

FIG. 18